

***TM 1-6625-3081-30P**

TECHNICAL MANUAL

**DIRECT SUPPORT
MAINTENANCE REPAIR PARTS AND
SPECIAL TOOLS LIST
FOR**

**ELECTRONIC EQUIPMENT TEST FACILITY
TADS/PNVS AUGMENTATION EQUIPMENT
AND
TEST PROGRAM SETS
13082808-39, 13231526**

*This Manual Supersedes TM 1-6625-3081-23P, Dated 11 October 1993, Including All Changes.

DISTRIBUTION STATEMENT A: Approved for public release; distribution is unlimited

AH-64A ATTACK HELICOPTER

**HEADQUARTERS, DEPARTMENT OF THE ARMY
30 AUGUST 2001**

LIST OF EFFECTIVE PAGES

INSERT LATEST CHANGE PAGES. DESTROY SUPERSEDED PAGES.

NOTE: The portion of the text affected by the changes is indicated by a vertical line in the outer margins of the page. Changes to illustrations are indicated by miniature pointing hands. Changes to wiring diagrams are indicated by shaded areas.

Dates of issue for original and change pages are:
Original....0.... 30 August 2001

TOTAL NUMBER OF PAGES IN THIS PUBLICATION IS 708, CONSISTING OF THE FOLLOWING:

Page No.	*Change No.	Page No.	*Change No.
Title	0		
A	0		
B Blank	0		
i through viii	0		
1 through 12	0		
Section II Title Page.....	0		
F1 - F223-1	0		
Section III Title Page....	0		
F224 through 225-1	0		
Section IV Title Page ...	0		
I-1 through I-154.....	0		

*Zero in this column indicates an original page

TECHNICAL MANUAL

**ELECTRONIC EQUIPMENT TEST FACILITY
TADS/PNVIS AUGMENTATION EQUIPMENT
AND
TEST PROGRAM SETS
13082808-39, 13231526
(AH-64A ATTACK HELICOPTER)**

Current as of 15 May 2001

REPORTING ERRORS AND RECOMMENDING IMPROVEMENTS

You can help improve this manual. If you find any errors or if you know of a way to improve the procedures, please let us know. Mail your letter, DA Form 2028 (Recommended Changes to Publications and Blank Forms) or DA Form 2028-2 located in the back of this manual directly to: Commander, U.S. Army Aviation and Missile Command, ATTN: AMSAM-MMC-MA-NP, Redstone Arsenal, AL 35898-5000. A reply will be furnished to you. You may also send in your comments electronically to our e-mail address: 2028@redstone.army.mil or FAX us at (256) 842-6546/DSN 788-6546. Instructions for sending an electronic 2028 may be found at the end of this TM immediately preceding the hard copy 2028.

*This manual supersedes TM 1-6625-3081-30P, dated 11 October 1993, including all changes.
DISTRIBUTION STATEMENT A: Approved for public release; distribution is unlimited.

TABLE OF CONTENTS

	Page	Illus/ Figure
Section I.INTRODUCTION.....	1	
Section II.REPAIR PARTS LIST	1-1	
Group 00 Electronic Equipment Test Facility (EETF) TADS/PNVS augmentation equipment and AVIM test program sets	1-1	1
Group 04 Electrical-electronic equipment panel 1	2-1	2
0404 Two bay cabinet	3-1	3
0408 AC control circuit breaker panel 1A5.....	4-1	4
0412 Power supply drawer 1A4	5-1	5
0416 Power supply drawer 1A3	6-1	6
0420 Power supply drawer 1A2	7-1	7
0424 Electronic component assembly 1A1	8-1	8
0428 Disk drive assembly 1A10.....	9-1	9
042804 Tape drive disk	10-1	10
04280404 Tape drive power supply	11-1	11
04280408 Disc module	12-1	12
0428040804 Disc mechanism.....	13-1	13
0432 Digital computer 1A11	14-1	14
043204 Digital computer	15-1	15
0436 Extender assembly 1A9	16-1	16
0440 Wiring harness assembly 1W1.....	17-1	17
044004 Special purpose cable assembly 1W1W2.....	18-1	18
044008 Special purpose cable assembly 1W1W4.....	19-1	19
044012 Special purpose cable assembly 1W1W5.....	20-1	20
044016 Special purpose cable assembly 1W1W6.....	21-1	21
044020 Special purpose cable assembly 1W1W15	22-1	22
044024 Special purpose cable assembly 1W1W16.....	23-1	23
0444 Special purpose cable assembly 1W7	24-1	24
0448 Special purpose cable assembly 1W31	25-1	25
0452 Special purpose cable assembly 1W3	26-1	26
0472 RF cable assembly 1W13	27-1	27
0476 RF cable assembly 1W25	28-1	28
0480 Special purpose cable assembly 1W8	29-1	29
Group 08 Electro/optical test bench 2	30-1	30
0804 Cabinet base assembly	31-1	31

TABLE OF CONTENTS (cont)

	Page	Illus/ Figure
0808 Digital test bench 2A1	32-1	32
080804 Dayside inner module 2A1A2.....	33-1	33
08080404 Optics assembly 2A1A2A1.....	34-1	34
08080408 RF cable assembly 2A1A2A1W95.....	35-1	35
08080412 Insert/adaptor assembly.....	36-1	36
0808041204 Rim clenching clamp	37-1	37
08080416 Laser cover assembly	38-1	38
08080420 Radio frequency detector 2A1A2A3.....	39-1	39
08080424 Laser attenuator assembly.....	40-1	40
08080428 Special purpose cable assembly 2A1A2W40	41-1	41
08080432 Special purpose cable assembly 2A1A2W91	42-1	42
08080436 Special purpose cable assembly 2A1A2A11.....	43-1	43
080808 Adapter panel assembly 2A1A1	44-1	44
08080804 Electronic chassis assembly	45-1	45
08080808 Access panel assembly.....	46-1	46
080812 Special purpose cable assembly 2A1W45.....	47-1	47
080816 Power supply assembly 2A1A6.....	48-1	48
08081604 Laser power box assembly	49-1	49
08081608 Electronic box assembly 2A1A6A1	50-1	50
080820 Test bench cabinet	51-1	51
08082004 Test bench cabinet	52-1	52
080824 Special purpose cable assembly 2A1W93.....	53-1	53
080828 Special purpose cable assembly 2A1W26.....	54-1	54
080832 Special purpose cable assembly 2A1W32.....	55-1	55
080836 Special purpose cable assembly 2A1W31.....	56-1	56
080840 RF cable assembly 2A1W34	57-1	57
080844 Special purpose cable assembly 2A1W37.....	58-1	58
080848 Electronic component assembly 2A1A3.....	59-1	59
08084804 Top cover assembly	60-1	60
08084808 Rear cover assembly	61-1	61
08084812 Bottom cover assembly.....	62-1	62
08084816 Harness assembly.....	63-1	63
0812 Input-output console 2A2	64-1	64
081204 Electrical cabinet	65-1	65
081208 Digital converting programming group 2A2A1	66-1	66
081212 Optical signal generator assembly 2A2A3	67-1	67
08121204 Special purpose cable assembly 2A2A3W1	68-1	68
08121208 Light shield assembly 2A2A3A2.....	69-1	69
081216 Test panel assembly 2A2A4.....	70-1	70

TABLE OF CONTENTS (cont)

	Page	Illus/ Figure
08121604 Relay assembly 2A2A4A1.....	71-1	71
081220 Multiprogrammer assembly 2A2A6	72-1	72
08122004 Digital multiplexer	73-1	73
081224 Electronics drawer 2A2A7	74-1	74
08122404 Electronics chassis assembly	75-1	75
08122408 Relay assembly 2A2A7A4	76-1	76
08122412 Heat sink assembly 2A2A7A5	77-1	77
08122416 Connector bracket assembly	78-1	78
08122420 Special purpose cable assembly 2A2A7W3	79-1	79
08122424 RF cable assembly 2A2A7W1	80-1	80
08122428 RF cable assembly 2A2A7W2	81-1	81
081228 Extender assembly 2A2A8.....	82-1	82
081232 Computer matrix 2A2A10	83-1	83
081236 Extender assembly 2A2A11	84-1	84
081240 Switch controller 2A2A12	85-1	85
081244 Analog-to-digital converter 2A2A13.....	86-1	86
081248 Cable entry panel 2A2A14	87-1	87
081252 Blower assembly 2A2A15	88-1	88
081256 Special purpose cable assembly 2A2W9.....	89-1	89
081260 Special purpose cable assembly 2A2W11	90-1	90
081264 Special purpose cable assembly 2A2W17.....	91-1	91
081268 Special purpose cable assembly 2A2W13.....	92-1	92
081272 Special purpose cable assembly 2A2W14	93-1	93
081276 Special purpose cable assembly 2A2W15.....	94-1	94
081280 Special purpose cable assembly 2A2W8.....	95-1	95
081284 Special purpose cable assembly 2A2W3	96-1	96
081288 Special purpose cable assembly 2A2W5.....	97-1	97
081292 Special purpose cable assembly 2A2W7	98-1	98
081296 RF cable assembly 2A2W19.....	99-1	99
081400 Special purpose cable assembly 2A2W1	100-1	100
081404 Special purpose cable assembly 2A2W2.....	101-1	101
081408 Special purpose cable assembly 2A2W4.....	102-1	102
081412 RF cable assembly 2A2W6.....	103-1	103
081416 Special purpose cable assembly 2A2W20.....	104-1	104
081420 RF cable assembly 2A2W10.....	105-1	105
081424 RF cable assembly 2A2W16.....	106-1	106
081428 RF cable assembly 2A2W21	107-1	107
081432 RF cable assembly 2A2W22.....	108-1	108

TABLE OF CONTENTS (cont)

	Page	Illus/ Figure
081436 Special purpose cable assembly 2A2W92	109-1	109
081440 RF-video signal generator cable assembly 2A2W30	110-1	110
081444 RF cable assembly 2A2W27	111-1	111
081448 RF cable assembly 2A2W28.....	112-1	112
081452 Special purpose cable assembly 2A2W105	113-1	113
0816 Nightside test bench 2A3	114-1	114
081604 Nightside test bench optical assembly 2A3A1	115-1	115
08160404 Heat source assembly 2A3A1A17	116-1	116
08160408 Heat source target 2A3A1A1	117-1	117
0816040804 Friction clutch assembly	118-1	118
08160408041 Special purpose cable assembly 2A3A1A1W26	119-1	119
08160408042 Special purpose cable assembly 2A3A1A1W17	120-1	120
08160412 Connector bracket assembly 2A3A1A15	121-1	121
08160416 Special purpose cable assembly 2A3A1W6	122-1	122
08160420 Sensor mount assembly 2A3A1A3	123-1	123
08160424 Protective cover assembly	124-1	124
081608 Nightside cabinet assembly	125-1	125
081612 Control panel assembly.....	126-1	126
081616 Special purpose cable assembly 2A3W1.....	127-1	127
081620 Special purpose cable assembly 2A3W2.....	128-1	128
081624 Special purpose cable assembly 2A3W3.....	129-1	129
081628 Special purpose cable assembly 2A3W4.....	130-1	130
0820 Special purpose cable assembly 2W1	131-1	131
0824 Special purpose cable assembly 2W10	132-1	132
0828 Special purpose cable assembly 2W11	133-1	133
0832 Special purpose cable assembly 2W6	134-1	134
0836 Special purpose cable assembly 2W2	135-1	135
0840 Special purpose cable assembly 2W4	136-1	136
0844 Special purpose cable assembly 2W3	137-1	137

TABLE OF CONTENTS (cont)

	Page	Illus/ Figure
0848 Special purpose cable assembly 2W5	138-1	138
0852 Special purpose cable assembly 2W7	139-1	139
0856 Special purpose cable assembly 2W12	140-1	140
0860 RF cable assembly 2W24	141-1	141
0864 Special purpose cable assembly 2W30	142-1	142
0868 Special purpose cable assembly 2W27	143-1	143
0872 Special purpose cable assembly 2W28	144-1	144
0876 Special purpose cable assembly 2W29	145-1	145
0880 Special purpose cable assembly 2W8	146-1	146
0884 Test bench top	147-1	147
0888 RF cable assembly 2W9	148-1	148
0892 Special purpose cable assembly 2W14	149-1	149
0896 RF cable assembly 2W13	150-1	150
Group 12 Test bench installation assembly	151-1	151
Group 16 Configuration index matrix	152-1	152
1604 Power cable assembly W2	153-1	153
160404 Cable clamp assembly	154-1	154
1608 Major test adapter	155-1	155
160804 Connector assembly	156-1	156
1612 Connector assembly	157-1	157
1616 Special purpose cable assembly W61	158-1	158
1620 Special purpose cable assembly W62	159-1	159
1624 Special purpose cable assembly W64	160-1	160
1628 Special purpose cable assembly W66	161-1	161
1632 Optical alignment assembly	162-1	162
1636 RF cable assembly W107	163-1	163
1640 Special purpose cable assembly W1	164-1	164
1644 RF cable assembly W81	165-1	165
1648 RF cable assembly W78	166-1	166
1652 Tubeaxial fan assembly	167-1	167
1656 Oscilloscope shelf	168-1	168
1660 Mounting bracket	169-1	169
1668 Special purpose cable assembly W58	170-1	170
1672 Special purpose cable assembly W106	171-1	171
1676 Special purpose cable assembly W34	172-1	172
1680 Channel balance adapter assembly	173-1	173
1684 Protective cover assembly	174-1	174
Group 20 AVIM test program sets	175-1	175

TABLE OF CONTENTS (cont)

	Page	Illus/ Figure
2004 C/N 71 test program set-electronic assembly 2A3.....	176-1	176
2008 C/N 110 test program set-shrouds 1A2 & 1A6	177-1	177
200804 Special purpose cable assembly W72	178-1	178
2012 C/N 49 TADS electronic unit test program set	179-1	179
201204 RF cable assembly W84	180-1	180
201208 Special purpose cable assembly W99	181-1	181
201212 Electrical Retainer	182-1	182
2016 C/N 50 test program set-power supply assembly 4	183-1	183
201604 Electrical equipment cabinet assembly	184-1	184
201608 Special purpose cable assembly W47	185-1	185
2020 C/N 48 test program set-PNVS electronic unit 2.....	186-1	186
202004 Special purpose cable assembly W56	187-1	187
2024 C/N 4 test program set-electronic control panel 2A1	188-1	188
202404 Special purpose cable assembly W91	189-1	189
202408 Protective cover assembly	190-1	190
2028 C/N 5 laser electronic unit test program set.....	191-1	191
202804 Special purpose cable assembly W38	192-1	192
202804 Special purpose cable assembly W38	193-1	193
20280404 Electronic component W38TB2.....	194-1	194
20280404 Electronic component W38TB1.....	195-1	195
2032 C/N 58 laser transceiver unit test program set	196-1	196
203204 Special purpose cable assembly W96	197-1	197
2036 C/N 2 PNVS night sensor test program set.....	198-1	198
203604 Special purpose cable assembly W77	199-1	199
2040 C/N 1 night sensor test program set	200-1	200
204004 Special purpose cable assembly W110	201-1	201
204012 Key and socket tool kit	202-1	202
2044 C/N 3 test program set-day sensor subassembly 1A5.....	203-1	203
2048 C/N 84 handgrip R & L test program set.....	204-1	204
204804 Special purpose cable assembly W7	205-1	205
204804 Special purpose cable assembly W7	206-1	206
2052 C/N 82 TV sensor assembly test program set	207-1	207
205204 RF cable assembly W86	208-1	208
205208 RF cable assembly W90	209-1	209
205212 Special purpose cable assembly W88	210-1	210
205216 Camera adapter assembly	211-1	211
205220 Special purpose cable assembly W89	212-1	212

TABLE OF CONTENTS (cont)

	Page	Illus/ Figure
2056 C/N 24 azimuth gimbal test program set	213-1	213
205604 Special purpose cable assembly W35	214-1	214
Group 24 AVIM hardware set	215-1	215
2404 RF cable assembly W82	216-1	216
2408 RF cable assembly W83	217-1	217
2412 Terminal box assembly.....	218-1	218
Group 28 AVIM common hardware set.....	219-1	219
2804 Special purpose cable assembly W105	220-1	220
2808 Special purpose cable assembly W58	221-1	221
Group 90 Special tools (repair parts)	222-1	
9004 Electrical-optical calibration kit	222-1	222
900404 RF cable assembly W1	223-1	223
Section III.SPECIAL TOOLS LIST	224-1	
9404 Electrical-optical calibration kit	224-1	224
9408 Electrical-optical test bench-special tools	225-1	225
Section IV.CROSS-REFERENCE INDEXES	I-1	
National stock number index	I-1	
Part number index	I-38	

AVIATION UNIT AND INTERMEDIATE MAINTENANCE REPAIR PARTS AND SPECIAL TOOLS LIST

Section I. INTRODUCTION

1. Scope.

This RPSTL lists and authorizes spares and repair parts; special tools; special test, measurement, and diagnostic equipment (TMDE), and other special support equipment required for performance of direct support maintenance of the Electronic Equipment Test Facility TADS/PNVS Augmentation Equipment. It authorizes the requisitioning and issue of spares and repair parts as indicated by the source, maintenance, and recoverability (SMR) codes.

2. General.

In addition to Section I, Introduction, this Repair Parts and Special Tools List is divided into the following sections:

a. Section II. Repair Parts List. A list of spares and repair parts authorized by this RPSTL for use in the performance of maintenance. The list also includes parts which must be removed for replacement of the authorized parts. Parts lists are composed of functional groups in ascending alphanumeric sequence, with the parts in each group listed in ascending figure and item number sequence. Bulk materials are listed in item name sequence. Repair parts kits are listed separately in their own functional group within Section II. Repair parts for repairable special tools are also listed in this section. Items listed are shown on the associated illustration(s)/figures(s).

b. Section III. Special Tools List. A list of special tools, special TMDE, and other special support equipment authorized by this RPSTL (as indicated by Basis of Issue (BOI) information in DESCRIPTION AND USABLE ON CODE column) for the performance of maintenance.

c. Section IV. Cross-Reference Index. A list, in National Item Identification Number (NIIN) sequence, of all national stock numbered items appearing in the listing, followed by a list in alphanumeric sequence, of all part numbers appearing in the listings. National stock numbers and part numbers are cross-referenced to each illustration figure and item number appearance. The pre-baseline part number index lists all fielded parts and NSN of an earlier configuration and cross-references to part number, NSN, figure, and item numbers of current configuration.

3. Explanation of Columns (Section II and III).

a. ITEM NO. (Column (1)). Indicates the number used to identify items called out in the illustration.

b. SMR CODE (Column (2)). The Source, Maintenance, and Recoverability (SMR) code is a 5-position code containing supply/requisitioning information, maintenance category authorization criteria, and disposition instructions, as shown in the following breakout:

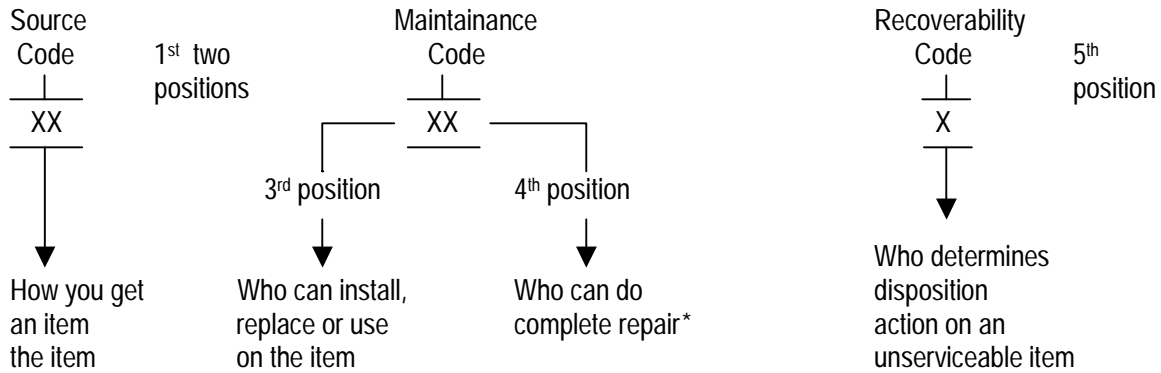

* Complete repair: Maintenance capacity, capability, and authority to perform all corrective maintenance tasks of the "Repair" function in a use/user environment in order to restore serviceability to a failed item.

(1) Source Code. The source code tells you how you get an item needed for maintenance, repair, or overhaul of an end item/equipment. Explanations of source codes follow:

Code	Explanation
------	-------------

PA
PB
PC**
PD
PE
PF
PG
PR***

Stocked items; use the applicable NSN to request/requisition items with these source codes. They are authorized to the category indicated by the code entered in the third position of the SMR code.

NOTE:

- ** Items coded PC are subject to deterioration.
- *** Items coded PR are stocked items which have been replaced and procurement is not authorized (internal command coding). Consume existing stock.

KD
KF
KB

Items with these codes are not to be requested/requisitioned individually. They are part of kit which is authorized to the maintenance category indicated in the third position of the SMR code. The complete kit must be requisitioned and applied.

Code

Explanation

MO - (Made at org/AVUM level)	Items with these codes are not to be requested/requisitioned individually. They must be made from bulk material which is identified by NSN in the DESCRIPTION AND USABLE ON CODE (UOC) column. If the item is authorized to you by the third position code of the SMR code, but the source code indicates it is made at a higher level, order the item from the higher level of maintenance.
MF - (Made at DS/AVIM level)	
MH - (Made at GS level)	
ML - (Made at Specialized Repair Act (SRA))	
MD - (Made at Depot)	
AO - (Assembled by org/AVUM level)	Items with these codes are not to be requested/requisitioned individually. The parts that make up the assembled item must be requisitioned or fabricated and assembled at the level of maintenance indicated by the source code. If the third position code of the SMR code authorizes you to replace the item, but the source code indicates the item is assembled at a higher level, order the item from the higher level of maintenance.
AF - (Assembled by DS/AVIM level)	
AH - (Assembled by GS level)	
AL - (Assembled by SRA)	
AD - (Assembled by Depot)	

XA - Do not requisition an "XA" coded item. Order its next higher assembly. (Also, refer to the NOTE below.)

XB - If an "XB" item is not available from salvage, order it using the CAGEC and part number given.

XC - Installation drawing, diagram, instruction sheet, field service drawing, that is identified by manufacturer's part number.

XD - Item is not stocked. Order an "XD"-coded item through normal supply channels, using the CAGEC and part number given, if no NSN is available.

NOTE: Cannibalization or controlled exchange, when authorized, may be used as a source of supply or items with the above source codes, except for those source coded "XA" or those aircraft support items restricted by requirements of AR 700-42.

(2) Maintenance Code. Maintenance codes tell you the level(s) of maintenance authorized to USE and REPAIR support items. The maintenance codes are entered in the third and fourth positions of the SMR code as follows:

(a) The maintenance code entered in the third position tells you the lowest maintenance level authorized to remove, replace, and use an item. The maintenance code entered in the third position will indicate authorization to one of the following levels of maintenance.

Code	Application/Explanation
------	-------------------------

- C - Crew or operator maintenance done within organizational or aviation maintenance.
- O - Organizational or aviation unit level can remove, replace, and use the item.
- F - Direct support or aviation intermediate level can remove, replace, and use the item.
- H - General support level can remove, replace, and use the item.
- L - Specialized repair activity can remove, replace, and use the item.
- D - Depot level can remove, replace, and use the item.

(b) The maintenance code entered in the fourth position tells you whether or not the item is to be repaired and identifies the lowest maintenance level with the capability to do complete repair (i.e., perform all authorized repair functions). (NOTE: Some limited repair may be done on the item at a lower level of maintenance, if authorized by the Maintenance Allocation Chart (MAC) and SMR codes.) This position will contain one of the following maintenance codes:

Code	Application/Explanation
------	-------------------------

- O - Organizational or aviation unit is the lowest level that can do complete repair of the item.
- F - Direct support or aviation intermediate is the lowest level that can do complete repair of the item.
- H - General support is the lowest level that can do complete repair of the item.
- L - Specialized repair activity (designate the specialized repair activity) is the lowest level that can do complete repair of the item.
- D - Depot is the lowest level that can do complete repair of the item.
- Z - Nonreparable. No repair is authorized.
- B - No repair is authorized. (No parts or special tools are authorized for the maintenance of a "B" coded item.) However, the item may be reconditioned by adjusting, lubricating, etc., at the user level.

(3) Recoverability Code. Recoverability codes are assigned to items to indicate the disposition action on unserviceable items. The recoverability code is entered in the fifth position of the SMR Code as follows:

Recoverability
Codes

Application/Explanation

- Z - Nonreparable item. When unserviceable, condemn and dispose of the item at the level of maintenance shown in the third position of SMR code.
- O - Reparable item. When uneconomically reparable, condemn and dispose of the item at organizational or aviation unit level.
- F - Reparable item. When uneconomically reparable, condemn and dispose of the item at the direct support or aviation intermediate level.
- H - Reparable item. When uneconomically reparable, condemn and dispose of the item at general support level.
- D - Reparable item. When beyond lower level repair capability, return to depot. Condemnation and disposal of item not authorized below depot level.
- L - Reparable item. Condemnation and disposal not authorized below specialized repair activity (SRA).
- A - Item requires special handling or condemnation procedures because of specific reasons (e.g., precious metal content, high dollar value, critical material, or hazardous material). Refer to appropriate manuals/directives for specific instructions.

c. CAGEC (Column (3)). The commercial and Government entity code is a 5-digit numeric code which is used to identify the manufacturer, distributor, or Government agency/activity that supplies the item.

d. PART NUMBER (Column (4)). Indicates the primary number used by the manufacturer (individual, company, firm, corporation, or Government activity), which controls the design and characteristics of the item by means of its engineering drawings, specification standards, and inspection requirements to identify an item or range of items.

NOTE: When you use an NSN to requisition an item, the item you receive may have a different part number from the part ordered.

e. DESCRIPTION AND USABLE ON CODE (UOC) (Column (5)). This column includes the following information:

- (1) The federal item name and, when required, a minimum description to identify the item.
- (2) The physical security classification is not applicable.
- (3) Items that are included in kits and sets are listed below the name of the kit or set.
- (4) Spare/repair parts that make an assembled item are listed immediately following the assembled item line entry.
- (5) Part numbers for bulk materials are referenced in the line item entry for the item to be manufactured/fabricated.
- (6) When the item is not used with all serial numbers of the same model, the effective serial numbers are shown on the last line(s) of the description (before UOC).

(7) The USABLE ON CODE, when applicable (see paragraph 5, Special Information).

(8) In the Special Tools List section, the Basis of Issue (BOI) appears as the last line(s) in the entry for each special tool, special TMDE, and other special support equipment. When density of equipment supported exceeds density spread indicated in the basis of issue, the total authorization is increased proportionately.

(9) The statement "END OF FIGURE" appears just below the last item description in Column 5 for a given figure in both Section II and Section III.

f. QTY (Column (6)). The QTY (quantity per figure column) indicates the quantity of the item used in the breakout shown on the illustration figure, which is prepared for a functional group, subfunctional group, or an assembly. A "V" appearing in this column in lieu of a quantity, indicates that the quantity is variable and the quantity may vary from application to application.

4. Explanation of Columns (Section IV).

a. NATIONAL STOCK NUMBER (NSN) INDEX.

(1) STOCK NUMBER column. This column lists the NSN by national item identification number (NIIN) sequence. The NIIN consists of the last nine digits of the NSN

NSN

(i.e., 5305-01-674-1467). When using this column to locate an item, ignore the first

NIIN

four digits of the NSN. However, the complete NSN should be used when ordering items by stock number.

(2) FIG. column. This column lists the number of the figure where the item is identified/located. The figures are in numerical order in Section II and Section III.

(3) ITEM column. The item number identifies the item associated with the figure listed in the adjacent FIG. column. This item is also identified by the NSN listed on the same line.

b. PART NUMBER INDEX. Part numbers in this index are listed by part number in ascending alphanumeric sequence (i.e., vertical arrangement of letter and number combination which places the first letter or digit of each group in order A through Z, followed by the numbers 0 through 9 and each following letter or digit in like order).

(1) CAGEC column. The commercial and Government entity code is a 5-digit numeric code used to identify the manufacturer, distributor, or Government agency, etc., that supplies the item.

(2) PART NUMBER column. Indicates the primary number used by the manufacturer (individual, firm, corporation, or Government activity), which controls the design and characteristics of the item by means of its engineering drawings, specifications standards, and inspection requirements to identify an item or range of items.

(3) STOCK NUMBER column. This column lists the NSN for the associated part number and manufacturer identified in the PART NUMBER and columns to the left.

(4) FIG. column. This column lists the number of the figure where the item is identified/located in Section II and III.

(5) ITEM column. The item number is that number assigned to the item as it appears in the figure referenced in the adjacent figure number column.

c. FIGURE AND ITEM NUMBER INDEX. Not applicable.

5. Special Information.

a. USABLE ON CODE. The usable on code appears in the lower left corner of the Description column heading. Usable on codes are shown as "UOC:" in the Description Column (justified left) on the first line applicable item description/ nomenclature. Uncoded items are applicable to all models. Identification of the usable on codes used in the RPSTL are:

<u>CODE</u>	<u>USED ON</u>	<u>CODE</u>	<u>USED ON</u>
EL1	13231056	HU6	13082808-39
EL2	13231053	JFB	13231053

b. SERIAL NUMBER APPLICATION. Part numbers shown in Sections II and III without any serial number restrictions, are applicable to all serial numbered LRU/SRUs of Electronic Equipment Test Facility TADS/PNVS Augmentation Equipment. When part numbers of spare/repair items are not the same for all serial numbered LRU/SRUs, one of the following statements identifying the usable effectivity will be made in the DESCRIPTION AND USABLE ON CODE (UOC) column as follows:

Example: A. Component Assembly, Electronic (U/O 13082765) is Defined as; electronic component assembly is used on next higher assembly part number 13082765.

Example: B. Program Sets, Test, AVIM See Fig 1 Assy Bkdn **§76§** is defined as; AVIM test program sets is restricted by effectivity code **§76§**. (Refer to paragraph 5b(1) for description of effectivity codes.)

(1) EFFECTIVITY CODES. Effectivity codes are grouped in accordance with LRU/SRU system. The following effectivity codes are used to define restricted usage on serial numbered components of Electronic Equipment Test Facility TADS/PNVS Augmentation Equipment.

<u>EFFECTIVITY CODE §--§</u>	<u>COMPONENT SYSTEM</u>	<u>SERIAL NUMBER APPLICATION</u>
26	Electronic Station	Permissible to use 2139A until stock depletion
27	Electronic Station	To be used when ALT item 6 is installed

<u>EFFECTIVITY CODE §--§</u>	<u>COMPONENT SYSTEM</u>	<u>SERIAL NUMBER APPLICATION</u>
51	Test Bench	Supplied as part of multiprogrammer rack assembly P/N 13083067
52	Test Bench	Supplied with A to D converter P/N AND55400
53	Test Bench	1-3, 100-107, 200-205, & 300-311 not inc MWO 1-6625-3081-55-7
54	Test Bench	312 & SUB; 1-3, 100-107, 200-205, & 300-311 inc MWO 1-6625-3081-55-
55	Test Bench	Permissible to use MS3126F20-41P until stock depletion
56	Test Bench	Not inc MWO 1-6625-3081-55-12
57	Test Bench	Inc MWO 1-6625-3081-55-12
76	AVIM Test Program Set	Used with equate test set & DG S-130 computer
77	AVIM Test Program Set	Used with equate test set & DG MV7800 computer
78	AVIM Test Program Set	Installed with the inc of MWO 1-6625-3081-55-11

c. MODIFICATION WORK ORDERS (MWOs). The following MWOs have been incorporated into this RPSTL.

<u>MWO NO.</u>	<u>TITLE</u>	<u>CLASSIFICATION</u>	<u>EFF DATE</u>	<u>COMPLETION DATE</u>
MWO 1-6625-3081-55-3	Modification of night sensor assembly (NSA) test program set (TPS) control number (C/N) 1	Normal	18 Apr 91	17 Apr 95
MWO 1-6625-3081-55-4	Modification of electronic unit assembly (TEU) test program set (TPS) control number (C/N) 49	Normal	18 Apr 91	17 Apr 95
MWO 1-6625-3081-55-6	Modification of night-side test bench optical assembly (inner module) for optical improvement	Normal	18 Apr 91	17 Apr 95

MWO 1-6625-3081-55-6 (cont)	program (OIP) system changes			
MWO 1-6625-3081-55-7	Modification of electrical/optical test bench and night side test bench (NSTB) assembly. (Installation of MINCO probe)	Normal	12 Sep 91	11 Sep 95
MWO 1-6625-3081-55-9	Modification of DCTB optics mounting support assembly to properly mount and test TADS laser receiver unit	Normal	1 Feb 93	1 Feb 97
MWO 1-6625-3081-55-10	Modification of TADS PGSE test program set (TPS) C/N 3 circuit card assembly (CCA) A-40 (NSN 5998-01-333-2976) (EIC TAD) (TPS hardware)	Routine	01 Jul 93	01 Jul 97
MWO 1-6625-3081-55-11	Modification of PNVS night sensor assembly TPS C/N 2 branched-electrical special purpose cable assembly (NSN 5995-01-276-5473) (EIC TAD)	Routine	17 Sep 93	17 Sep 97
MWO 1-6625-3081-55-12	Modification of TADS PGSE optical signal Generator (OSG), input-Output console 2A2 (EIC TAD)	Routine	30 Mar 98	30 Mar 03

d. FABRICATION INSTRUCTIONS. Part numbers for bulk materials are referenced in the description column of the line item entry for the item to be manufactured/ fabricated. Detailed fabrication instructions for items source coded to be manufactured or fabricated are found in TM 1-6625-3081-23 series.

e. ASSEMBLY INSTRUCTIONS. Detailed assembly instructions for items source coded to be assembled from component spare/repair parts are found in TM 1-6625-3081-23 series. Items that make up the assembly are listed immediately following the assembly item entry or reference is made to an applicable figure.

f. KITS. Not applicable.

g. INDEX NUMBERS. Not applicable.

h. ASSOCIATED PUBLICATIONS. The publications listed below pertain to the Electronic Equipment Test Facility TADS/PNVS Augmentation Equipment and Test Program Sets and its components.

TB 11-6625-3158-50	Technical Bulletin Radiometer with Narrow Beam Adapter
TB 11-6625-3161-50	Technical Bulletin Control Unit Assembly
TB 11-6625-3191-50	Technical Bulletin Optical Signal Generator
TB 11-6625-3192-50	Technical Bulletin CID Camera/Mount Assembly
TB 11-6625-3193-50	Technical Bulletin Simulator Turret Interface Assembly
TB 11-6625-3194-50	Technical Bulletin Gimbal Alignment Tool Assembly
TM 1-6625-476-30	Aviation Intermediate Maintenance Manual
TM 11-6625-3081-23	Organizational and Direct Support Maintenance Series Manual

i. ILLUSTRATIONS - LISTING. Higher - category RPSTL illustrations are not applicable.

j. ELECTROSTATIC DISCHARGE SENSITIVE (ESDS) DEVICES. This technical manual contains parts and assemblies sensitive to damage by ESD. MIL-STD-1285 should be consulted for specific information on how damage can occur to electronic parts, assemblies and equipment by ESD and the control measures to be taken to protect against such damage.

(1) Illustrations contained within this manual which depict ESDS parts are further identified by the use of the following symbol affixed in the lower left-hand corner of each applicable illustration.



(2) Repair parts lists contained within this manual with ESD sensitive parts are identified by the following symbol (**ESDS**). These symbols are placed in the extreme right of the Description and Usable on Code (UOC) column for the item identified as ESDS.

6. How to Locate Repair Parts.

a. When National Stock Number or Part Number is Not Known:

(1) First. Using the table of contents, determine the assembly group or subassembly group to which the item belongs. This is necessary since figures are prepared for assembly groups and subassembly groups, and listings are divided into the same groups.

(2) Second. Find the figure covering the assembly group or subassembly group to which the item belongs.

(3) Third. Identify the item on the figure and use the Part Number Index to find the NSN.

b. When National Stock Number or Part Number is Known:

(1) First. Using the National Stock Number and Part Number Index, find the pertinent national stock number or part number. The NSN index is in National Item Identification Number (NIIN) sequence (see 4a (1)). The part numbers in the Part Number index are listed in ascending alphanumeric sequence (see 4b). Both indexes cross-reference you to the illustration/figure and item number of the item you are looking for.

(2) Second. Turn to the figure and item number, verify that the item is the one you're looking for, then locate the item number in the repair parts list for the figure.

7. Abbreviations.

<u>Abbreviation</u>	<u>Explanation</u>
AVIM	Aviation Intermediate Maintenance
AVUM	Aviation Unit Maintenance
BNC	Bayonet N Connector
BOI	Basis of Issue
C/N	Control Number
CAGEC	Commercial and Government Entity Code
EETF	Electronic Equipment Test Facility
HDD	Heads Down Display
HOD	Heads Out Display
IVD	Indirect View Display
LRU	Line Replaceable Unit
NIIN	National Item Identification Number (consists of the last nine digits of the NSN)
NSN	National Stock Number
OPT	Optical
RPSTL	Repair Parts and Special Tools List

<u>Abbreviation</u>	<u>Explanation</u>
S/N	Serial Number
SMR	Source, Maintenance, and Recoverability
SRA	Specialized Repair Activity
SRU	Shop Repairable Unit
SUB	Subsequent
TMDE	Test Measurement and Diagnostic Equipment
UOC	Usable on Code
V	Variable

REPAIR PARTS LIST

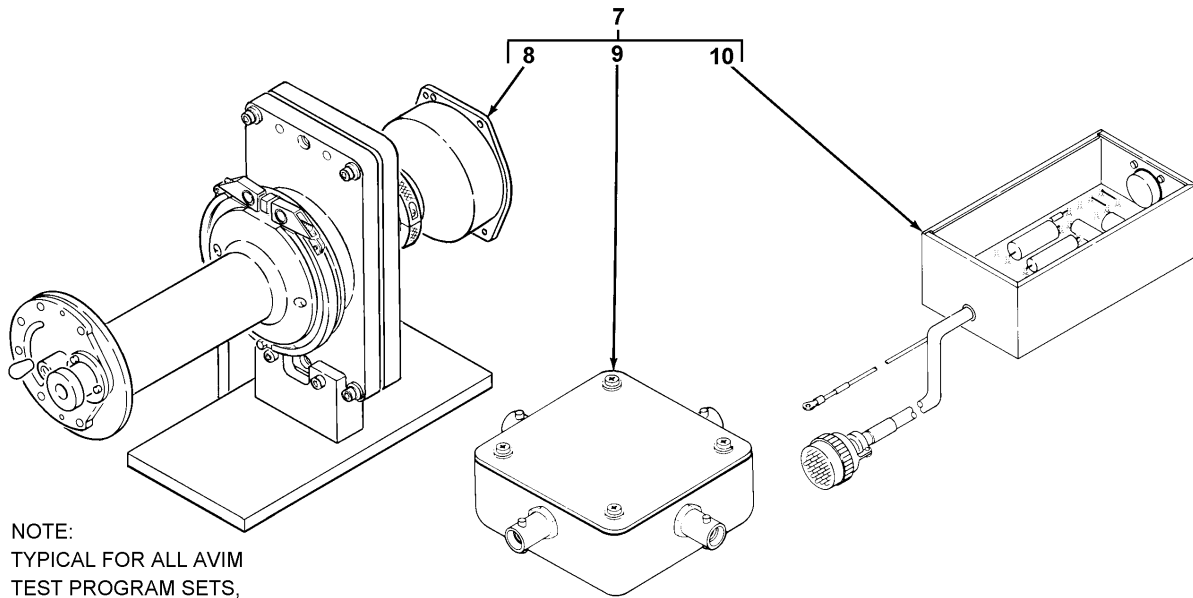
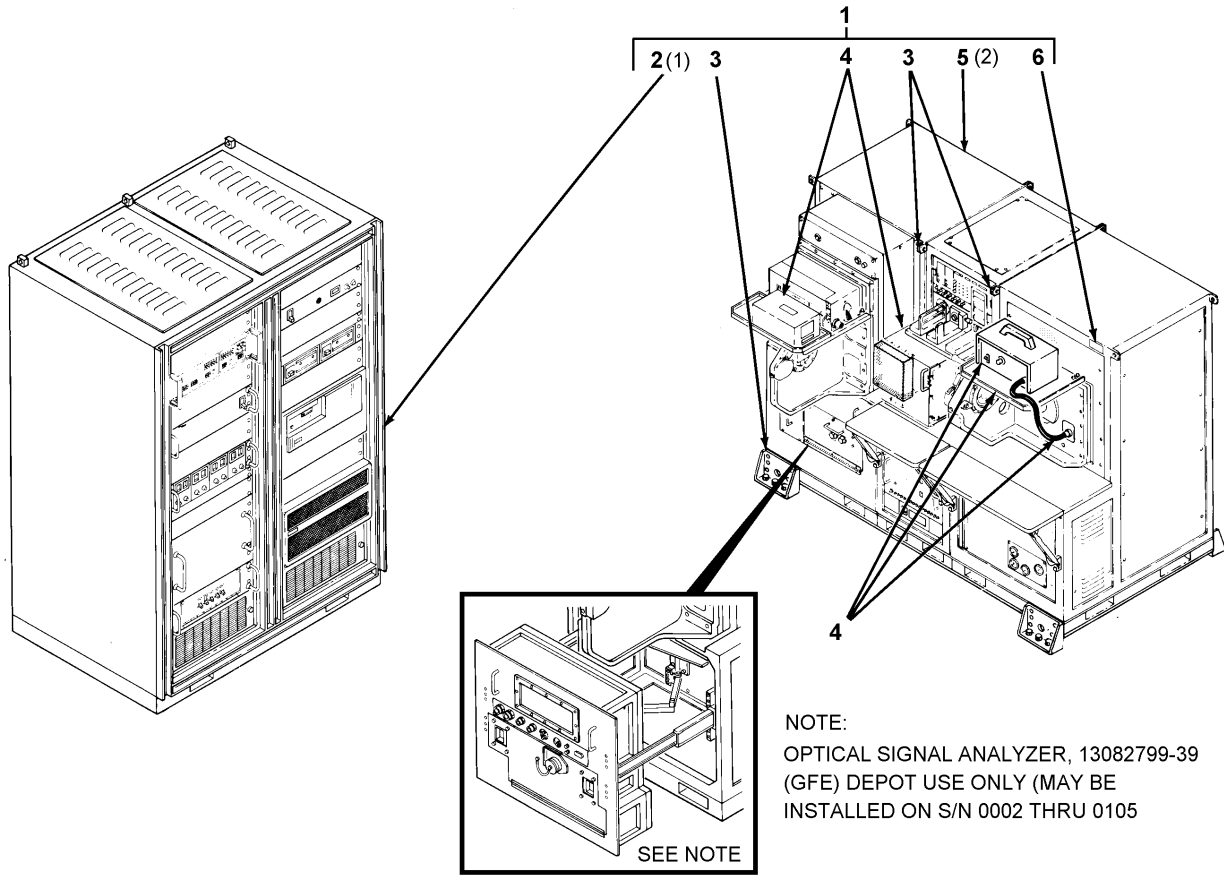

500-039A

Figure 1. Electronic Equipment Test Facility (EETF) TADS/PNVS Augmentation Equipment and AVIM Test Program Sets (Group 00)

(1) ITEM NO.	(2) SMR CODE	(3) CAGEC	(4) PART NUMBER	(5) DESCRIPTION AND USABLE ON CODE (UOC)	(6) QTY
				GROUP: 00 EETF/TPS FIG. 1 ELECTRONIC EQUIPMENT TEST FACILITY (EETF) TADS/PNVS AUGMENTATION EQUIPMENT AND AVIM TEST PROGRAM SETS AAAA	
1	PEFDD	04939	13082808-39	.H87ENL-EOB..... UOC:HU6	1
2	XDFDD	04939	13082701-29	..PANEL,ELECTRICAL-ELECTRONIC EQUIPMENT SEE FIG 2 ASSY BKDN SEE FIG 2 ASSY BKDN.....	1
3	XCFFF	04939	13081494-19	..INSTALLATION ASSEMBLY,TEST BENCH SET SEE FIG 151 ASSY BKDN	1
4	XCFFF	04939	13231440	..MATRIX,CONFIGURATION INDEX SEE FIG 152 ASSY BKDN	1
5	XDFFF	04939	13082704-549	..TEST BENCH,ELECTRO/OPTICAL SEE FIG 30 ASSY BKDN §1§	1
6	MDFZZ	13007	66A7-2A	..PLATE,IDENTIFICATION	1
7	PEFDD	04939	13231526	.H89ERU-TPS..... UOC:JFB	1
8	XDFDD	04939	13231600-509	..PROGRAM SETS,TEST,AVIM SEE FIG 175 ASSY BKDN §76§	1
8	XDFDD	04939	13231600-609	..PROGRAM SETS,TEST,AVIM SEE FIG 175 ASSY BKDN §77§	1
9	XDFDD	04939	13231650	..HARDWARE SET,AVIM SEE FIG 214 ASSY BKDN.....	1
10	XDFDD	04939	13231800	..HARDWARE SET,COMMON SEE FIG 218 ASSY BKDN	1
END OF FIGURE					

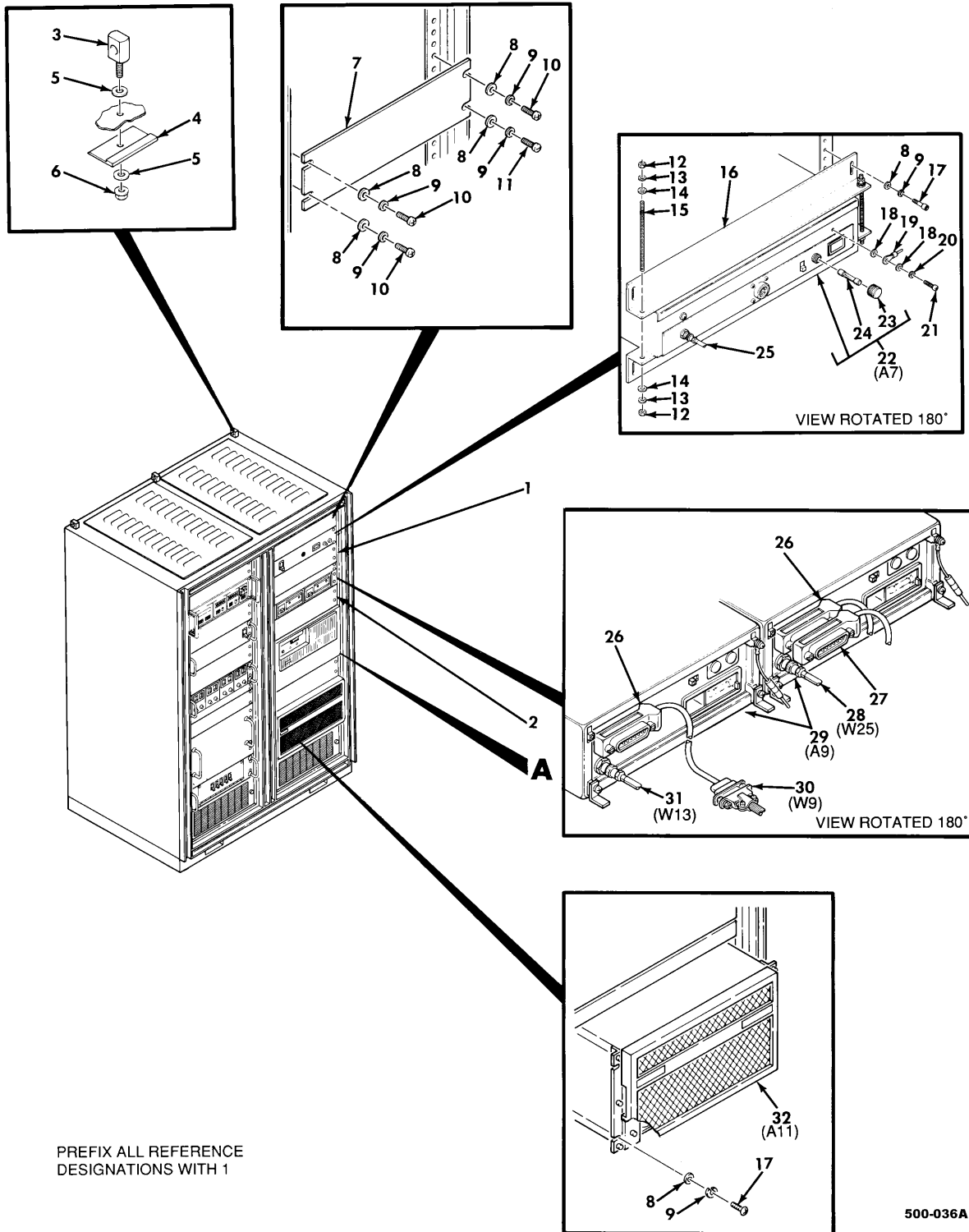

Figure 2. Electrical-Electronic Equipment Panel 1 (13082701-29)
(Group 04) (Sheet 1 of 4)

(1) ITEM NO.	(2) SMR CODE	(3) CAGEC	(4) PART NUMBER	(5) DESCRIPTION AND USABLE ON CODE (UOC)	(6) QTY
				GROUP: 04 ELECT EQPT PANEL FIG. 2 ELECTRICAL-ELECTRONIC EQUIPMENT PANEL 13082701-29 (04939)	
1	XDFZZ	04939	13082836-1	.PANEL,BLANK	2
2	XDFZZ	04939	13082338	.PANEL,BLANK	1
3	PAFZZ	04939	13083056	.BOLT,MACHINE	3
4	XDFZZ	04939	13083057-1	.PLATE,BEARING	2
5	PAFZZ	96906	MS16212-13	.WASHER,FLAT	6
6	PAFZZ	96906	MS21045-C6	.NUT,SELF-LOCKING	3
7	XDFZZ	04939	13082836-3	.PANEL,BLANK	6
8	PAFZZ	95105	310-9001-020	.WASHER,FLAT	307
9	PAFZZ	96906	MS35338-100	.WASHER,LOCK	253
10	PAFZZ	96906	MS35207-263	.SCREW,MACHINE	139
11	PAFZZ	96906	MS35266-64	.SCREW,MACHINE	20
12	PAFZZ	88044	AN315-4R	.NUT,PLAIN,HEXAGON	8
13	PAFZZ	96906	MS35338-139	.WASHER,LOCK	4
14	PAFZZ	80205	NAS1149F0432P	.WASHER,FLAT	4
15	PAFZZ	80205	NAS1454C4-0500	.STUD,CONTINUOUS THREAD	2
16	XDFZZ	04939	13082323	.BRACKET,RETAINING	2
17	PAFZZ	80205	NAS1351C3-6	.SCREW,CAP,SOCKET HEAD	78
18	PAFZZ	80205	NAS1149CN632R	.WASHER,FLAT	60
19	XDFZZ	96906	MS25083-3SA	.LEAD,ELECTRICAL	2
20	PAFZZ	96906	MS35338-136	.WASHER,LOCK	1
21	PAFZZ	96906	MS35206-230	.SCREW,MACHINE	17
22	PAFDA	33235	MODEL33-2124	.CONTROLLER,PMT	1
23	PAFZZ	81349	FHN20G	..FUSE HOLDER,EXTRACTOR	1
24	PAFZZ	81349	F02A250V3A	..FUSE,CARTRIDGE,3 AMP 250V (NORMAL BLOW).....	1
25	PAFDD	04939	13083712	.CABLE ASSEMBLY,SPECIAL PURPOSE SEE FIG 29 ASSY BKDN	1
26	PAFZZ	28480	10833B	.CABLE ASSEMBLY,SPECIAL PURPOSE	3
27	PAFZZ	28480	10833C	.CABLE ASSEMBLY,SPECIAL PURPOSE	1
28	XDFFF	04939	13083721-19	.CABLE ASSEMBLY,RF SEE FIG 28 ASSY BKDN ...	1
29	XDFFF	04939	13082763-29	.EXTENDER ASSEMBLY SEE FIG 16 ASSY BKDN ...	1
30	PAFZZ	04939	13083539-19	.CABLE ASSEMBLY,SPECIAL PURPOSE	1
31	XDFFF	04939	13083721	.CABLE ASSEMBLY,RF SEE FIG 27 ASSY BKDN	1
32	PAFDD	04939	13231746	.COMPUTER,DIGITAL SEE FIG 14 ASSY BKDN	1

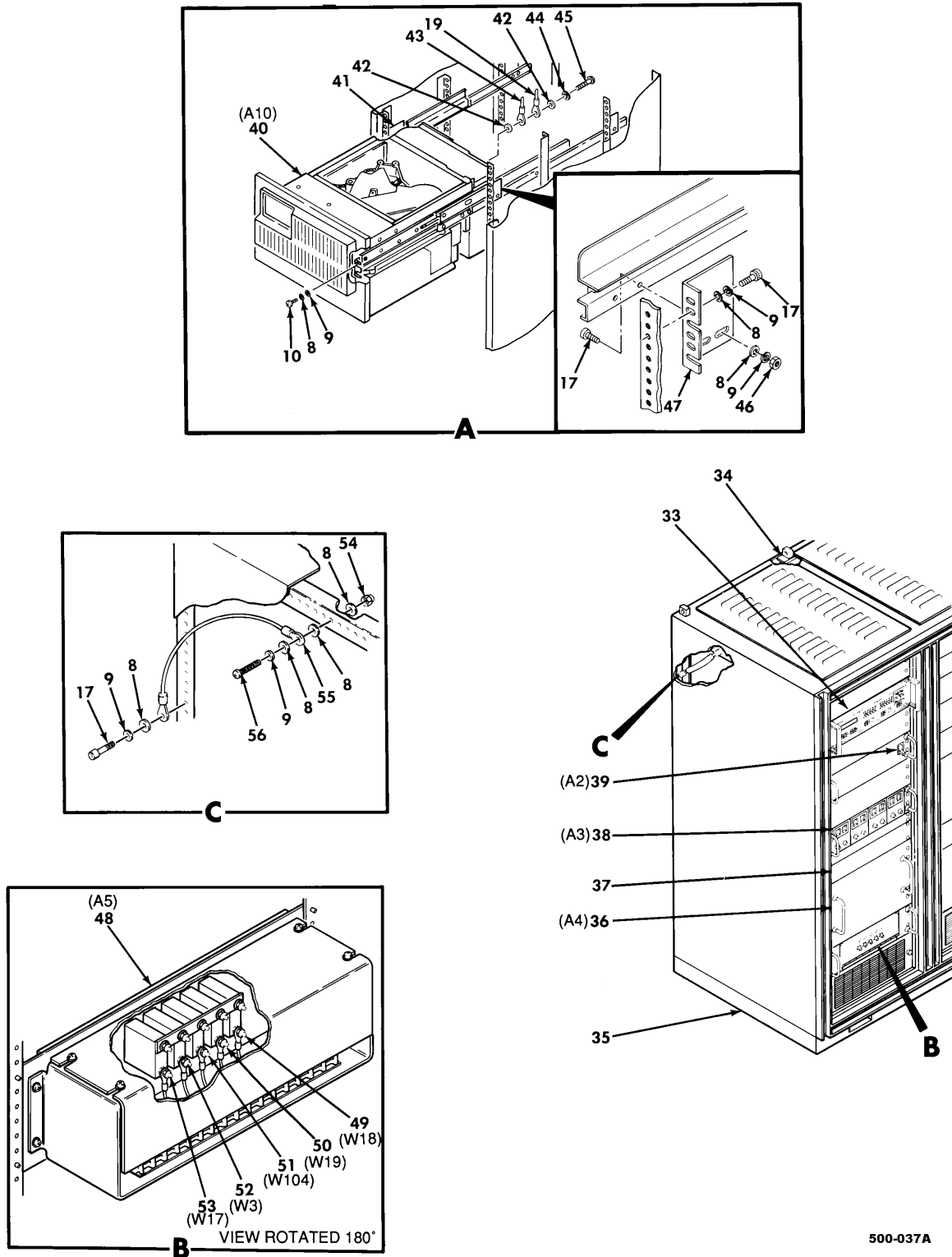
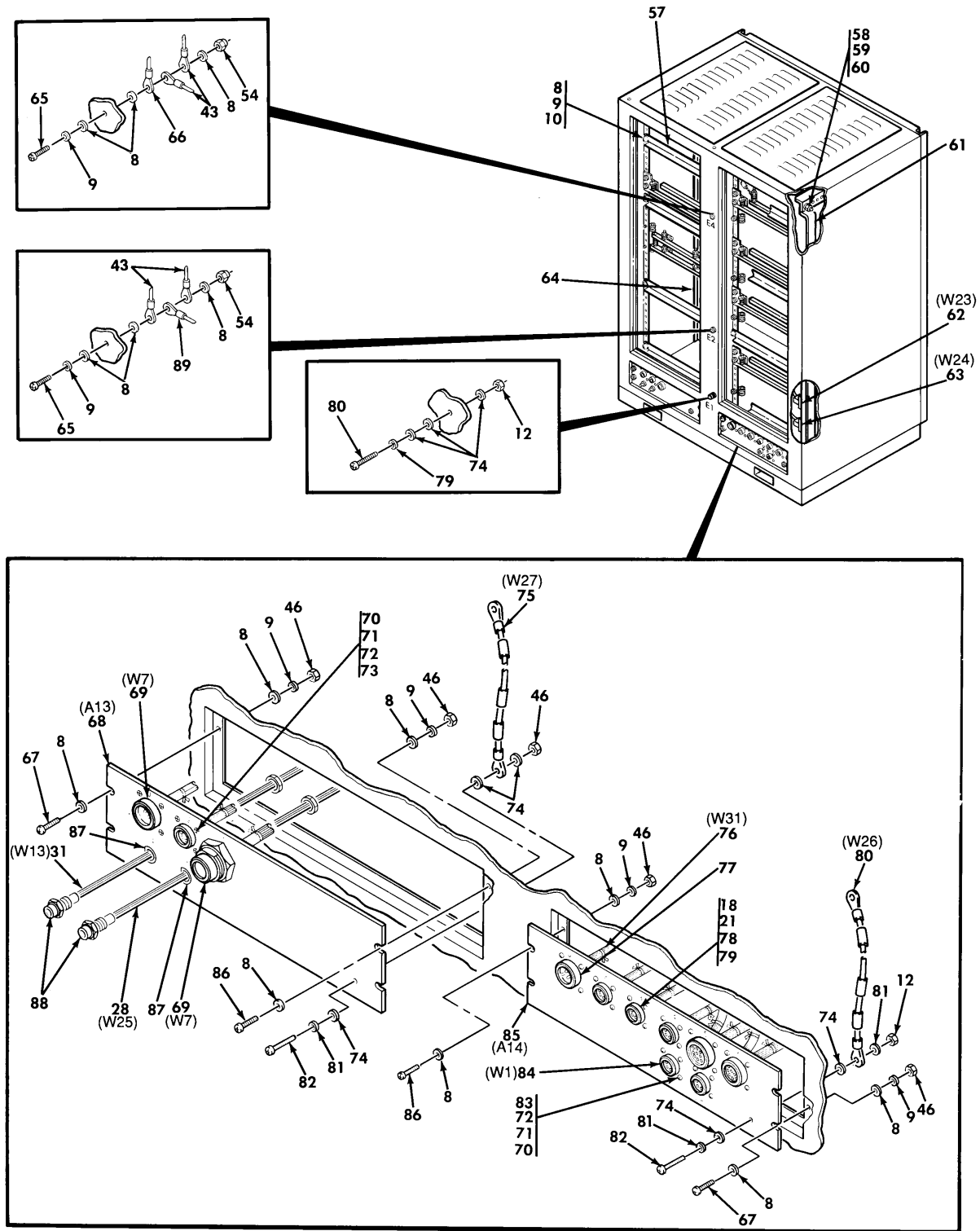

Figure 2. Electrical-Electronic Equipment Panel 1 (13082701-29)
(Group 04) (Sheet 2 of 4)

(1) ITEM NO.	(2) SMR CODE	(3) CAGEC	(4) PART NUMBER	(5) DESCRIPTION AND USABLE ON CODE (UOC)	(6) QTY
33	PAFDA	0B0B2	940G-S1	.ELECTRONIC COMPONENT ASSEMBLY SEE FIG 8 ASSY BKDN	1
33	PAFDA	04939	13082765	.CONTROLLER,TEMPERATURE (ALT) SEE FIG 8 ASSY BKDN	1
33	PAFDD	04939	13082765-19	.ELECTRONIC COMPONENT ASSEMBLY (ALT) SEE FIG 8 ASSY BKDN	1
34	XDFZZ	04939	13083057-2	.PLATE,BEARING	1
35	XDFFF	06666	VD3000-99-1048	.CABINET,2 BAY SEE FIG 3 ASSY BKDN ..	1
36	XDFFF	04939	13082761	.DRAWER,POWER SUPPLY SEE FIG 5 ASSY BKDN	1
37	XDFZZ	04939	13082836-2	.PANEL,BLANK	1
38	XDFFF	04939	13082766	.DRAWER,POWER SUPPLY SEE FIG 6 ASSY BKDN	1
39	PAFDA	04939	13082835	.DRAWER,POWER SUPPLY SEE FIG 7 ASSY BKDN	1
40	XDFDD	04939	13082477	.DRIVE ASSEMBLY,DISK SEE FIG 9 ASSY BKDN	1
41	XDFZZ	04939	13082297-2	.BRACKET,DISC DRIVE	2
42	PAFZZ	80205	NAS1149CN832R	.WASHER,FLAT	2
43	PAFZZ	81349	M83413/8-F62BX	.LEAD,ELECTRICAL	4
44	PAFZZ	96906	MS35338-137	.WASHER,LOCK	1
45	PAFZZ	96906	MS35206-245	.SCREW,MACHINE	1
46	PAFZZ	80205	NAS671-10	.NUT,PLAIN,HEXAGON	16
47	XDFZZ	04939	13082297-1	.BRACKET,DISC DRIVE	2
48	XDFFF	04939	13082834-39	.PANEL,CIRCUIT BREAKER,AC CONTROL SEE FIG 4 ASSY BKDN	1
49	PAFZZ	04939	13083058-59	.CABLE ASSEMBLY,SPECIAL PURPOSE	1
50	PAFZZ	04939	13083058-49	.CABLE ASSEMBLY,SPECIAL PURPOSE	1
51	PAFZZ	04939	13083435-29	.CABLE ASSEMBLY,SPECIAL PURPOSE	1
52	PAFDD	04939	13083438-19	.CABLE ASSEMBLY,SPECIAL PURPOSE SEE FIG 26 ASSY BKDN	1
53	PAFZZ	04939	13083435	.CABLE ASSEMBLY,SPECIAL PURPOSE	1
54	PAFZZ	96906	MS21042-3	.NUT,SELF-LOCKING	7
55	PAFZZ	96906	MS25083-2BB12	.LEAD,ELECTRICAL	2
56	PAFZZ	96906	MS35207-265	.SCREW,MACHINE	5



500-038C

Figure 2. Electrical-Electronic Equipment Panel 1 (13082701-29)
(Group 04) (Sheet 3 of 4)

(1) ITEM NO.	(2) SMR CODE	(3) CAGEC	(4) PART NUMBER	(5) DESCRIPTION AND USABLE ON CODE (UOC)	(6) QTY
57	XDFZZ	04939	13082846	.BRACKET,CABLE,SUPPORT	8
58	PAFZZ	80205	NAS1801-5-8	.SCREW,MACHINE	4
59	PAFZZ	80205	NAS1149F0663P	.WASHER,FLAT	4
60	PAFZZ	80205	NAS1423-5	.NUT,PLAIN,HEXAGON	4
61	XDFZZ	04939	13082847	.BRACKET,MOUNTING	2
62	PAFZZ	04939	13082754	.CABLE ASSEMBLY,SPECIAL PURPOSE	1
63	PAFZZ	04939	13082754-19	.CABLE ASSEMBLY,SPECIAL PURPOSE	1
64	XDFZZ	06666	VC3021-99-1007	.MOUNTING,ANGLE	2
65	PAFZZ	96906	MS35207-266	.SCREW,MACHINE	2
66	PAFZZ	81349	M83413/8-F28BX	.LEAD,ELECTRICAL	1
67	PAFZZ	96906	MS35207-264	.SCREW,MACHINE	6
68	XDFZZ	04939	13083424	.PANEL,CABLE ENTRY	1
69	XDFFF	04939	13083439-19	.CABLE ASSEMBLY,SPECIAL PURPOSE SEE FIG 24 ASSY BKDN	1
70	PAFZZ	80205	NAS671-4	.NUT,PLAIN,HEXAGON	2
71	PAFZZ	96906	MS35333-36	.WASHER,LOCK	2
72	PAFZZ	96906	MS27183-4	.WASHER,FLAT	2
73	PAFZZ	96906	MS24693-S4	.SCREW,MACHINE	8
74	PAFZZ	80205	NAS1149F0463P	.WASHER,FLAT	1
75	PAFZZ	04939	13081895-19	.CABLE ASSEMBLY,SPECIAL PURPOSE	1
76	PAFDD	04939	13083447-29	.CABLE ASSEMBLY,SPECIAL PURPOSE SEE FIG 25 ASSY BKDN	1
77	PAFZZ	96906	MS3106W28-6S	.CONNECTOR,PLUG	1
78	PAFZZ	96906	MS35333-37	.WASHER,LOCK	3
79	PAFZZ	80205	NAS671-6	.NUT,PLAIN,HEXAGON	3
80	PAFZZ	04939	13081895	.CABLE ASSEMBLY,SPECIAL PURPOSE	1
81	PAFZZ	96906	MS35338-101	.WASHER,LOCK	4
82	PAFZZ	96906	MS35207-284	.SCREW,MACHINE	4
83	PAFZZ	96906	MS35206-217	.SCREW,MACHINE	1
84	XDFFF	04939	13082851	.HARNESS ASSEMBLY,WIRING SEE FIG 17 ASSY BKDN	1
85	XDFZZ	04939	13083423	.PANEL,CABLE ENTRY	1
86	PAFZZ	96906	MS35266-65	.SCREW,MACHINE	4
87	PAFZZ	00779	330620	.INSULATOR,BUSHING	4
88	PAFZZ	14949	UBJ28	.ADAPTER,CONNECTOR	2
89	PAFZZ	81349	M83413/8-D64BB	.LEAD,ELECTRICAL.....	1

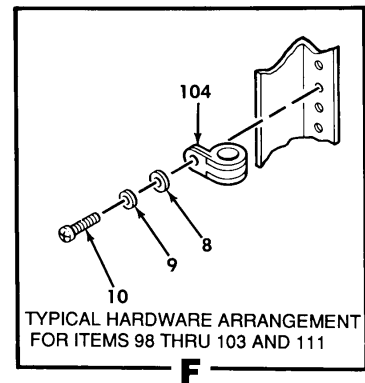
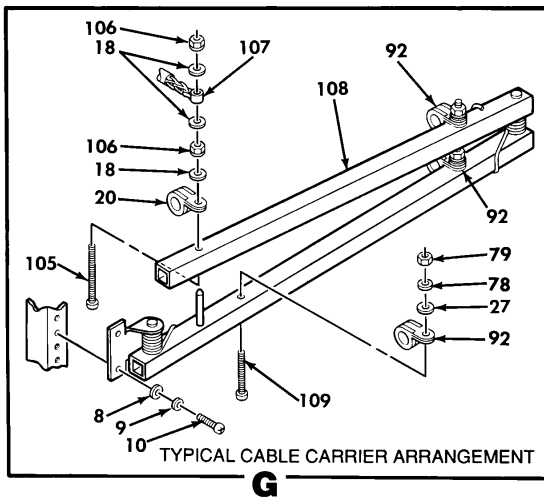
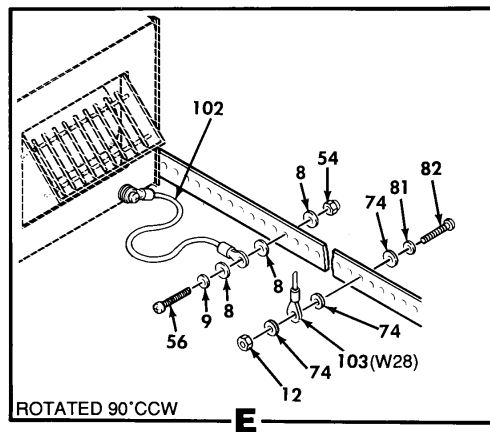
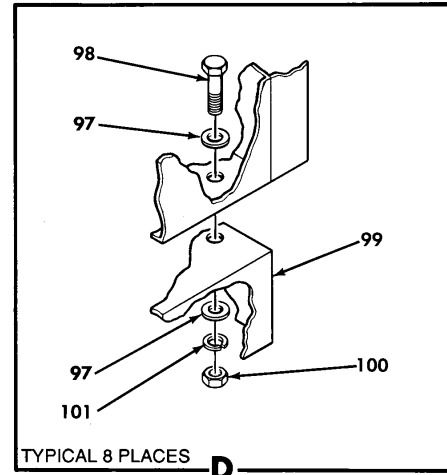
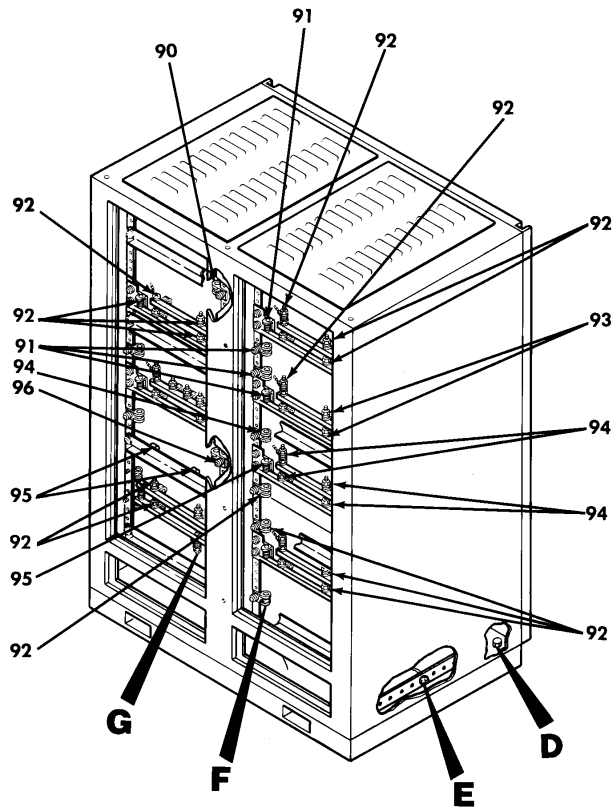

500-041B

Figure 2. Electrical-Electronic Equipment Panel 1 (13082701-29)
(Group 04) (Sheet 4 of 4)

(1) ITEM NO.	(2) SMR CODE	(3) CAGEC	(4) PART NUMBER	(5) DESCRIPTION AND USABLE ON CODE (UOC)	(6) QTY
90	PAFZZ	96906	MS21919WDG8	.CLAMP,LOOP	1
91	PAFZZ	96906	MS21919WDG12	.CLAMP,LOOP	7
92	PAFZZ	96906	MS21919WDG16	.CLAMP,LOOP	15
93	PAFZZ	96906	MS21919WDG14	.CLAMP,LOOP	2
94	PAFZZ	96906	MS21919WDG18	.CLAMP,LOOP	5
95	PAFZZ	96906	MS21919WDG22	.CLAMP,LOOP	3
96	PAFZZ	96906	MS21919WDG20	.CLAMP,LOOP	4
97	PAFZZ	80205	NAS1149F0732P	.WASHER,FLAT	16
98	PAFZZ	88044	AN7-7A	.BOLT,MACHINE	8
99	XAFZZ	04939	13082853	.BASE,ELECTRICAL EQUIPMENT	1
100	PAFZZ	88044	AN315-7R	.NUT,PLAIN,HEXAGON	8
101	PAFZZ	96906	MS35338-104	.WASHER,LOCK.....	8
101	PAFZZ	81349	MS35338-142	.WASHER,LOCK (ALT)	8
102	XDFZZ	81349	M83413/8-D10BB	.LEAD,ELECTRICAL	2
103	PAFZZ	04939	13081895-29	.CABLE ASSEMBLY,SPECIAL PURPOSE	1
104	PAFZZ	96906	MS21919WDG24	.CLAMP,LOOP	1
105	PAFZZ	96906	MS35206-236	.SCREW,MACHINE	7
106	PAFZZ	96906	MS21042-06	.NUT,SELF-LOCKING.....	14
107	PAFZZ	80205	NAS1455C35-10	.CHAIN,WELDLESS	7
108	PAFZZ	05236	CRS-25	.HANGER,CABLE	7
109	PAFZZ	96906	MS35206-234	.SCREW,MACHINE	21
END OF FIGURE					

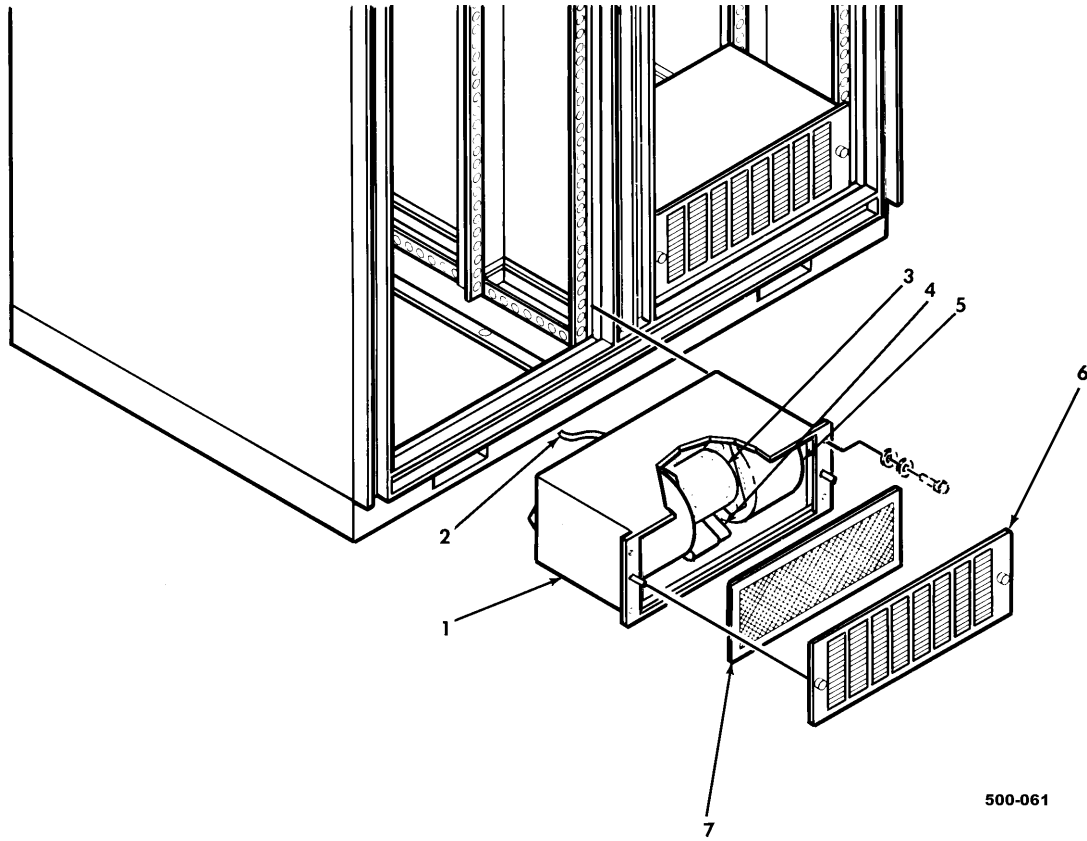

500-061

Figure 3. Two Bay Cabinet (VD3000-99-1048) (Group 0404)

(1) ITEM NO.	(2) SMR CODE	(3) CAGEC	(4) PART NUMBER	(5) DESCRIPTION AND USABLE ON CODE (UOC)	(6) QTY
				GROUP: 0404 ELECT EQPT PANEL FIG. 3 TWO BAY CABINET VD3000-99-1048 (06666) A002	
1	PAFFF	03776	KP729A	.FAN,CENTRIFUGAL	2
2	XDFZZ	06223	0452-03	..CAPACITOR,FIXED,PAPER	1
3	XDFZZ	06223	0448-02	..CABLE ASSEMBLY,POWER	1
4	PAFZZ	06223	100261-08	..MOTOR,ALTERNATING CURRENT	1
5	XDFZZ	06223	12047SCCW	..WHEEL	2
6	XDFZZ	06223	7001X	..GRILLE	1
7	PAFZZ	06223	7001F	..FILTER ELEMENT,AIR.....	1
END OF FIGURE					

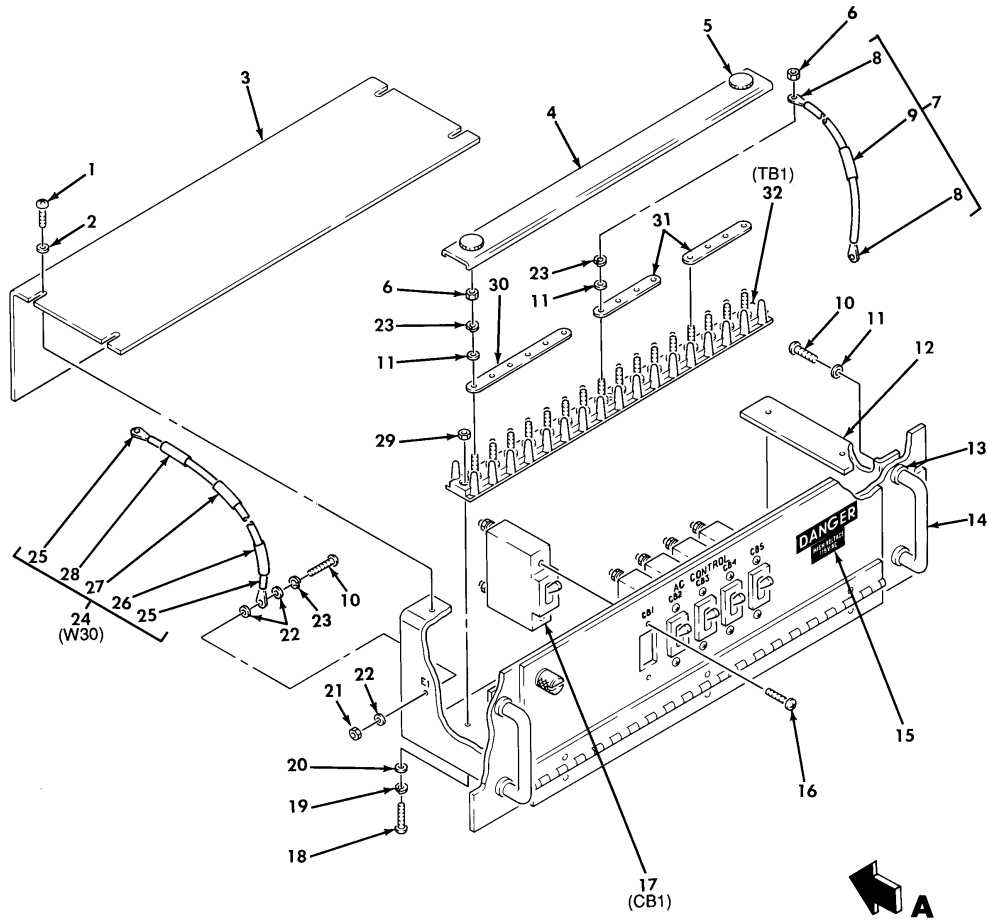

PREFIX ALL REFERENCE DESIGNATIONS WITH 1A5

550-11A

Figure 4. AC Control Circuit Breaker Panel 1A5 (13082834-39)
(Group 0408) (Sheet 1 of 2)

(1) ITEM NO.	(2) SMR CODE	(3) CAGEC	(4) PART NUMBER	(5) DESCRIPTION AND USABLE ON CODE (UOC)	(6) QTY
				GROUP: 0408 ELECT EQPT PANEL FIG. 4 AC CONTROL CIRCUIT BREAKER PANEL 13082834-39 (04939)	
1	PAFZZ	96906	MS35206-246	.SCREW,MACHINE	4
2	PAFZZ	80205	NAS1149FN832P	.WASHER,FLAT	4
3	XDFZZ	04939	13082834-2	.COVER,PLATE	1
4	PAFZZ	96906	MS18029-12S-16	.COVER,TERMINAL BOARD	1
5	PAFZZ	96906	MS18029-22	.NUT ASSEMBLY	2
6	PAFZZ	80205	NAS671-10	.NUT,PLAIN,HEXAGON	16
7	XDFZZ	04939	13231560	.LEAD,ELECTRICAL	5
8	XDFZZ	96906	MS25036-112	..TERMINAL,LUG	2
9	XDFZZ	04939	13231560-1	..SLEEVE,MARKER CABLE	1
10	PAFZZ	96906	MS35207-264	.SCREW,MACHINE	5
11	PAFZZ	80205	NAS620A10L	.WASHER,FLAT	20
12	XDFZZ	04939	13082837	.FRAME,MOUNTING	1
13	PAFZZ	18876	MIS-17248/1-1	.FERRULE,HANDLE	4
14	XDFZZ	96906	MS39087-5	.HANDLE,BOW	2
15	XDFZZ	04939	13082242-5	.DECAL,HIGH VOLTAGE	2
16	PAFZZ	96906	MS35206-226	.SCREW,MACHINE	10
17	PAFZZ	81349	M55629/1-095	.CIRCUIT BREAKER	5
18	PAFZZ	96906	MS35206-215	.SCREW,MACHINE	3
19	PAFZZ	96906	MS35338-135	.WASHER,LOCK	3
20	PAFZZ	80205	NAS1149FN416P	.WASHER,FLAT	3
21	PAFZZ	96906	MS21042-3	.NUT,SELF-LOCKING	1
22	PAFZZ	80205	NAS1149D0363J	.WASHER,FLAT	3
23	PAFZZ	96906	MS35338-138	.WASHER,LOCK	17
24	PAFZZ	04939	13081477-79	.LEAD,ELECTRICAL	1
26	XDFZZ	04939	13081477-24	..SLEEVE,MARKER CABLE	1
27	XDFZZ	04939	13081477-23	..SLEEVE,MARKER CABLE	1
28	XDFZZ	04939	13081477-22	..SLEEVE,MARKER CABLE	1
29	PAFZZ	96906	MS35649-244	.NUT,PLAIN,HEXAGON	3
30	PAFZZ	96906	MS25226-4-6	.BUS,CONDUCTOR	1
31	PAFZZ	96906	MS25226-4-4	.BUS,CONDUCTOR	2
32	PAFZZ	96906	MS27212-2-16	.TERMINAL BOARD	1

(1) ITEM NO.	(2) SMR CODE	(3) CAGEC	(4) PART NUMBER	(5) DESCRIPTION AND USABLE ON CODE (UOC)	(6) QTY
33	XDFFF	04939	13081816	.PANEL ASSEMBLY,CIRCUIT BREAKER	1
34	PAFZZ	96906	MS20426AD3-5	..RIVET,SOLID	7
35	PAFZZ	18876	10581880-1	..RECEPTACLE,TURNLOCK	2
36	XDFZZ	04939	13081816-2	..PANEL	1
37	XDFZZ	04939	13081816-1	..PANEL	1
38	XDFZZ	96906	MS20257P2-1300	..HINGE,STRAP	1
39	PAFZZ	96906	MS20426AD3-7	..RIVET,SOLID	3
40	XDFZZ	04939	13081816-3	..SPACER	1
41	PAFZZ	71286	10630050-77	..STUD ASSEMBLY,TURNLOCK	2
42	PAFZZ	18876	10051075	..WASHER,LOCK	2
END OF FIGURE					

(1) ITEM NO.	(2) SMR CODE	(3) CAGEC	(4) PART NUMBER	(5) DESCRIPTION AND USABLE ON CODE (UOC)	(6) QTY
				GROUP: 0412 ELECT EQPT PANEL FIG. 5 POWER SUPPLY DRAWER 13082761 (04939)	
1	PAFZZ	96906	MS18029-22	.NUT ASSEMBLY	6
2	PAFZZ	96906	MS18029-12S-16	.COVER, TERMINAL BOARD	3
3	PAFZZ	96906	MS35649-244	.NUT, PLAIN, HEXAGON	9
4	PAFZZ	96906	MS35207-264	.SCREW, MACHINE	21
5	PAFZZ	96906	MS35338-138	.WASHER, LOCK	1
6	PAFZZ	80205	NAS1149D0332J	.WASHER, FLAT	3
7	PAFZZ	04939	13081883	.CAPACITOR, FIXED, ELECTRONIC ASSEMBLY	3
8	PAFFA	85604	BKF28-4	.POWER SUPPLY	1
9	PAFZZ	81349	F02A250V5A	..FUSE, CARTRIDGE, 5 AMP 250V (NORM BLOW)	1
10	PAFZZ	04939	13081883-19	.CAPACITOR, FIXED, ELECTRONIC ASSEMBLY	1
11	PAFZZ	96906	MS25036-107	.TERMINAL, LUG	28
12	PAFFA	85604	BKF15-6	.POWER SUPPLY	2
13	PAFZZ	81349	F02A250V5A	..FUSE, CARTRIDGE, 5 AMP 250V (NORM BLOW)	1
14	PAFZZ	96906	MS35338-100	.WASHER, LOCK	54
15	PAFZZ	80205	NAS620-10L	.WASHER, FLAT	54
16	XDFZZ	04939	13082838-19	.CHASSIS ASSEMBLY, POWER SUPPLY	1
17	PAFZZ	18876	MIS-17248/1-1	.FERRULE, HANDLE	4
18	XDFZZ	96906	MS39087-2	.HANDLE, BOW	2
19	PAFFA	85604	BKF5-11	.POWER SUPPLY	1
20	PAFZZ	81349	F02A250V5A	..FUSE, CARTRIDGE, 5 AMP 250V (NORM BLOW)	1
21	PAFZZ	81349	F02A32V15A	..FUSE, CARTRIDGE, 15 AMP 32V (NORM BLOW)	1
22	PAFZZ	96906	MS27212-2-16	.TERMINAL BOARD	3
23	PAFZZ	96906	MS35206-217	.SCREW, MACHINE	9
24	PAFZZ	96906	MS35338-135	WASHER, LOCK	9
25	PAFZZ	80205	NAS1149FN416P	.WASHER, FLAT	9
26	PAFZZ	96906	MS21042-3	.NUT, SELF-LOCKING	1
27	PAFZZ	80205	NAS671-8	.NUT, PLAIN, HEXAGON	1
28	PAFZZ	96906	MS21919WCG12	.CLAMP, LOOP	1
29	PAFZZ	80205	NAS1149FN816P	.WASHER, FLAT	1
30	PAFZZ	96906	MS35338-137	.WASHER, LOCK	1
31	PAFZZ	96906	MS35206-245	.SCREW, MACHINE	1
32	PAFZZ	96906	MS25036-108	.TERMINAL, LUG	32
33	PAFZZ	80205	NAS671-10	.NUT, PLAIN, HEXAGON	34
34	PAFZZ	96906	MS24693-S273	.SCREW, MACHINE	4
35	XDFZZ	04939	13082848	.SPACER, PLATE	2
36	XDFZZ	05236	CTHRS-1-22	.SLIDE, DRAWER, EXTENSION	2
37	PAFZZ	96906	MS24693-S275	.SCREW, MACHINE	8
END OF FIGURE					

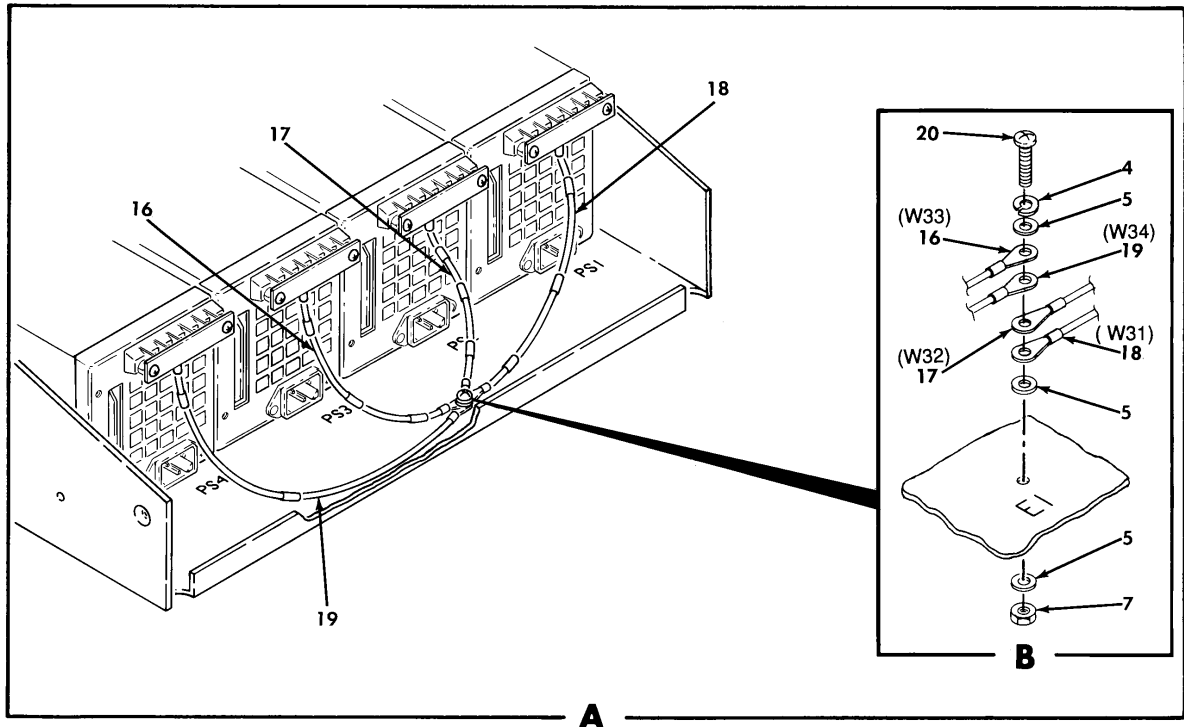
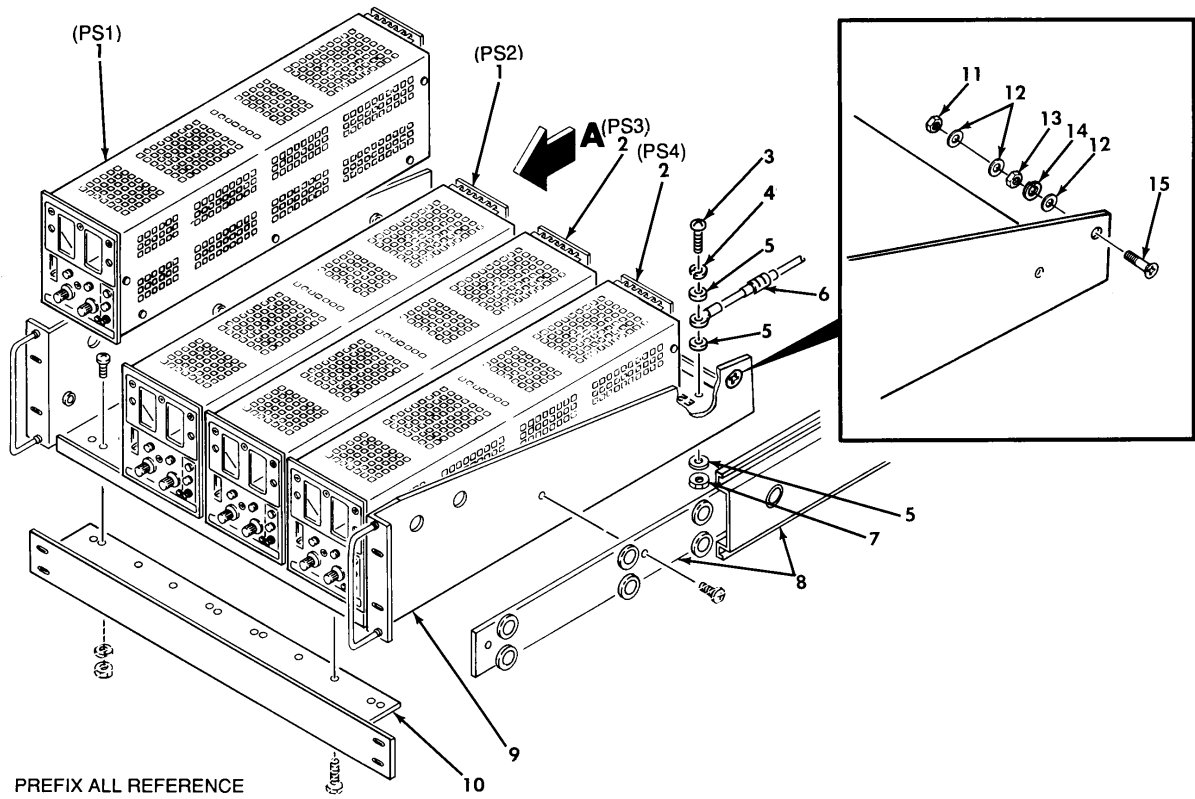

530-009B

Figure 6. Power Supply Drawer 1A3 (13082766) (Group 0416)

(1) ITEM NO.	(2) SMR CODE	(3) CAGEC	(4) PART NUMBER	(5) DESCRIPTION AND USABLE ON CODE (UOC)	(6) QTY
				GROUP: 0416 ELECT EQPT PANEL FIG. 6 POWER SUPPLY DRAWER 13082766 (04939)	
1	PAFDA	85604	ATE36-3M	.POWER SUPPLY,PROGRAMMABLE	2
2	PAFDA	85604	ATE75-1.5M	.POWER SUPPLY	2
3	PAFZZ	96906	MS35207-264	.SCREW,MACHINE	1
4	PAFZZ	96906	MS35338-138	.WASHER,LOCK	2
5	PAFZZ	80205	NAS1149d0363J	.WASHER,FLAT	6
6	PAFZZ	81349	M83413/8-D64BB	.LEAD,ELECTRICAL	1
7	PAFZZ	96906	MS21042-3	.NUT,SELF-LOCKING	2
8	XDFZZ	05236	110QD-22-2	.SLIDE,DRAWER EXT	2
9	XDFZZ	85604	RA-37	.RACK,ELECTRICAL EQUIPMENT	1
10	XDFZZ	85604	FSB-1	.BRACKET,SUPPORT,FILLER	1
11	PAFZZ	96906	MS21042-06	.NUT,SELF-LOCKING	1
12	PAFZZ	80205	NAS1149DN632K	.WASHER,FLAT	3
13	PAFZZ	80205	NAS671-6	.NUT,PLAIN,HEXAGON	1
14	PAFZZ	96906	MS35338-137	.WASHER,LOCK	1
15	PAFZZ	96906	MS24693-S30	.SCREW,MACHIN.....	1
16	XDFZZ	04939	13081477-109	.LEAD,ELECTRICAL	1
17	XDFZZ	04939	13081477-99	.LEAD,ELECTRICAL	1
18	XDFZZ	04939	13081477-89	.LEAD,ELECTRICAL	1
19	XDFZZ	04939	13081477-119	.LEAD,ELECTRICAL	1
20	PAFZZ	96906	MS35207-266	.SCREW,MACHINE	1
END OF FIGURE					

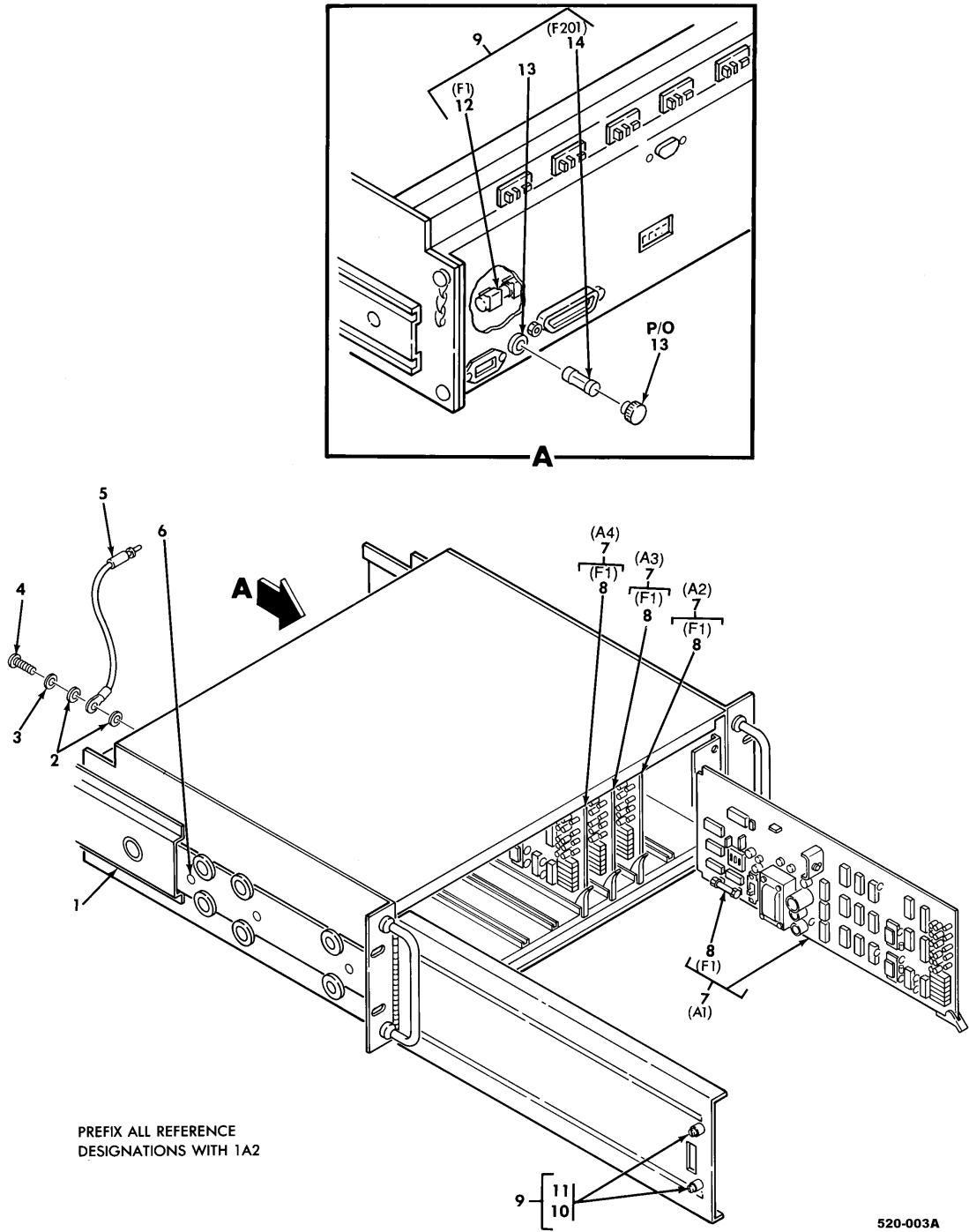
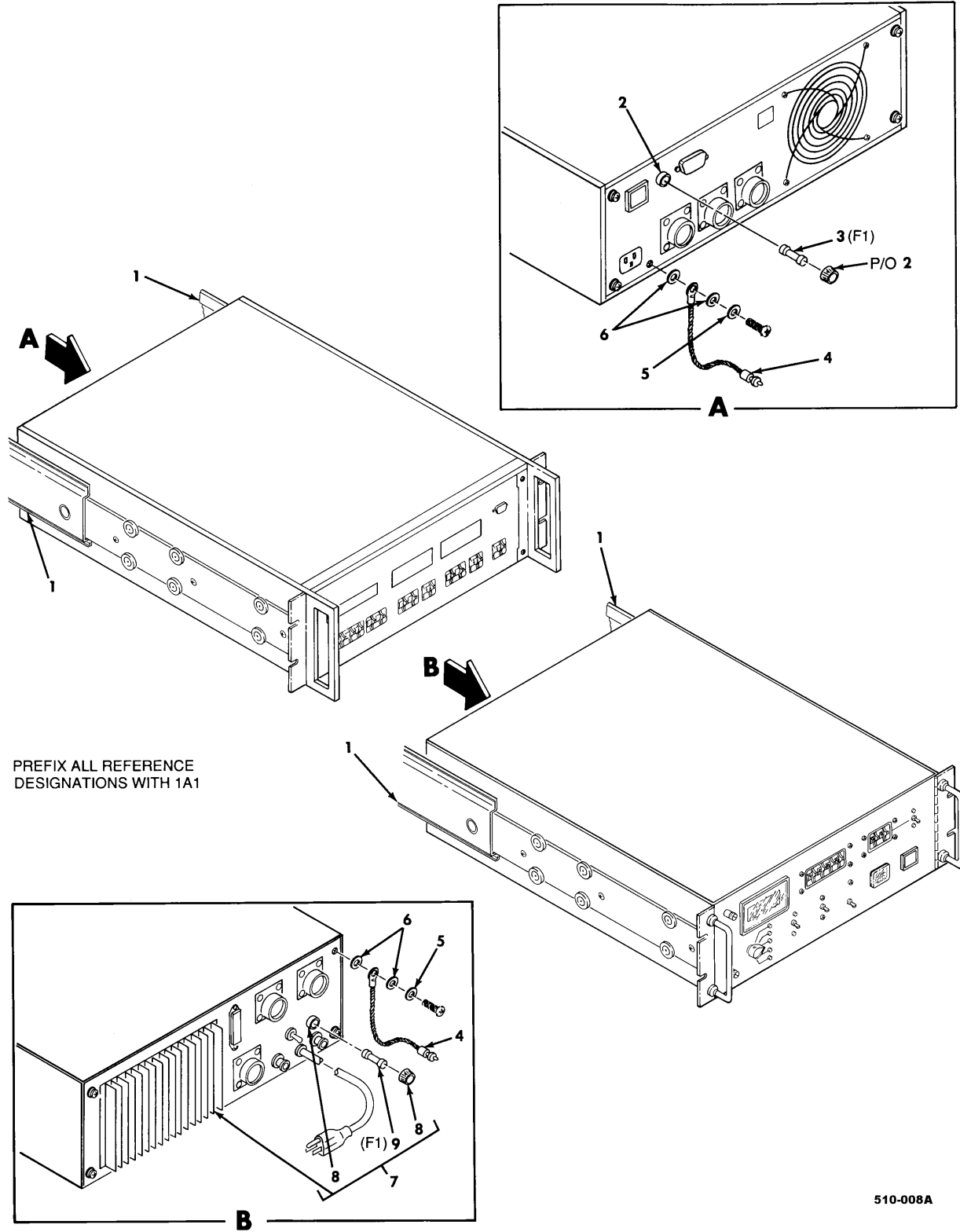

Figure 7. Power Supply Drawer 1A2 (13082835) (Group 0420)

(1) ITEM NO.	(2) SMR CODE	(3) CAGEC	(4) PART NUMBER	(5) DESCRIPTION AND USABLE ON CODE (UOC)	(6) QTY
				GROUP: 0420 ELECT EQPT PANEL FIG. 7 POWER SUPPLY DRAWER 13082835 (04939)	
1	XDFZZ	05236	110QD-20-2	.SLIDE DRAWER,EXTENSION	2
2	PAFZZ	80205	NAS1149DN632H	.WASHER,FLAT	2
3	PAFZZ	96906	MS35338-98	.WASHER,LOCK.....	1
4	PAFZZ	96906	MS35206-228	.SCREW,MACHINE	1
5	XDFZZ	96906	MS25083-3SA	.LEAD,ELECTRICAL	1
6	PAFZZ	96906	MS35207-261	.SCREW,MACHINE	6
7	PAFDA	85604	SN488-B	.CARD,PLUG-IN,PROGRAMMABLE	4
8	PAFZZ	81349	F02B250V1/8A	..FUSE,CARTRIDGE,0.125 AMP 250V (SLOW BLOW).....	1
9	XDFDA	85604	SNR488-8	.PROGRAMMER,POWER SUPPLY	1
10	PAFZZ	85604	108-0167	..SCREW,MACHINE	2
11	PAFZZ	85604	108-0169	..SCREW,SELF-LOCKING	2
12	PAFZZ	81349	F02B250V1/16A	..FUSE,CARTRIDGE,0.062 AMP 250V (SLOW BLOW)	1
13	PAFZZ	81349	FHN20G	..FUSEHOLDER,EXTRACTOR	1
14	PAFZZ	81349	F02B250V1A	..FUSE,CARTRIDGE,1 AMP 250V (SLOW BLOW)	1
END OF FIGURE					



510-008A

Figure 8. Electronic Component Assembly 1A1 (940G-S1, 13082765 & -19) (Group 0424)

(1) ITEM NO.	(2) SMR CODE	(3) CAGEC	(4) PART NUMBER	(5) DESCRIPTION AND USABLE ON CODE (UOC)	(6) QTY
				GROUP: 0424 ELECT EQPT PANEL FIG. 8 ELECTRONIC COMPONENT ASSEMBLY 940G-S1(0B0B2) 13082765 & -19 (04939)	
1	XDFZZ	05236	110QD-18-2	.SLIDE DRAWER,EXTENSION	2
2	PAFZZ	75915	345612	.FUSEHOLDER,EXTRACTOR (U/O 940G-S1).....	1
3	PAFZZ	81349	F02B250V3A	.FUSE,CARTRIDGE,3 AMP 250V (TIME DELAY) (U/O 940G-S1).....	1
4	XDFZZ	96906	MS25083-3SA	.LEAD,ELECTRICAL	1
5	PAFZZ	96906	MS35338-136	.WASHER,LOCK	1
6	PAFZZ	80205	NAS1149DN632H	.WASHER,FLAT	2
7	PADDA	04939	13082970	.CONTROLLER,TEMPERATURE (U/O 13082765)	1
7	PADDA	04939	13231550	.ELECTRONIC COMPONENT (U/O 13082765-19)	1
8	PAFZZ	71400	HKP	..FUSEHOLDER,EXTRACTOR (U/O 13082765 & -19)	1
9	PAFZZ	81349	F02A250V4A	..FUSE,CARTRIDGE,4 AMP 250V (NON-TIME DELAY) (U/O 13082765 & -19)	1
END OF FIGURE					

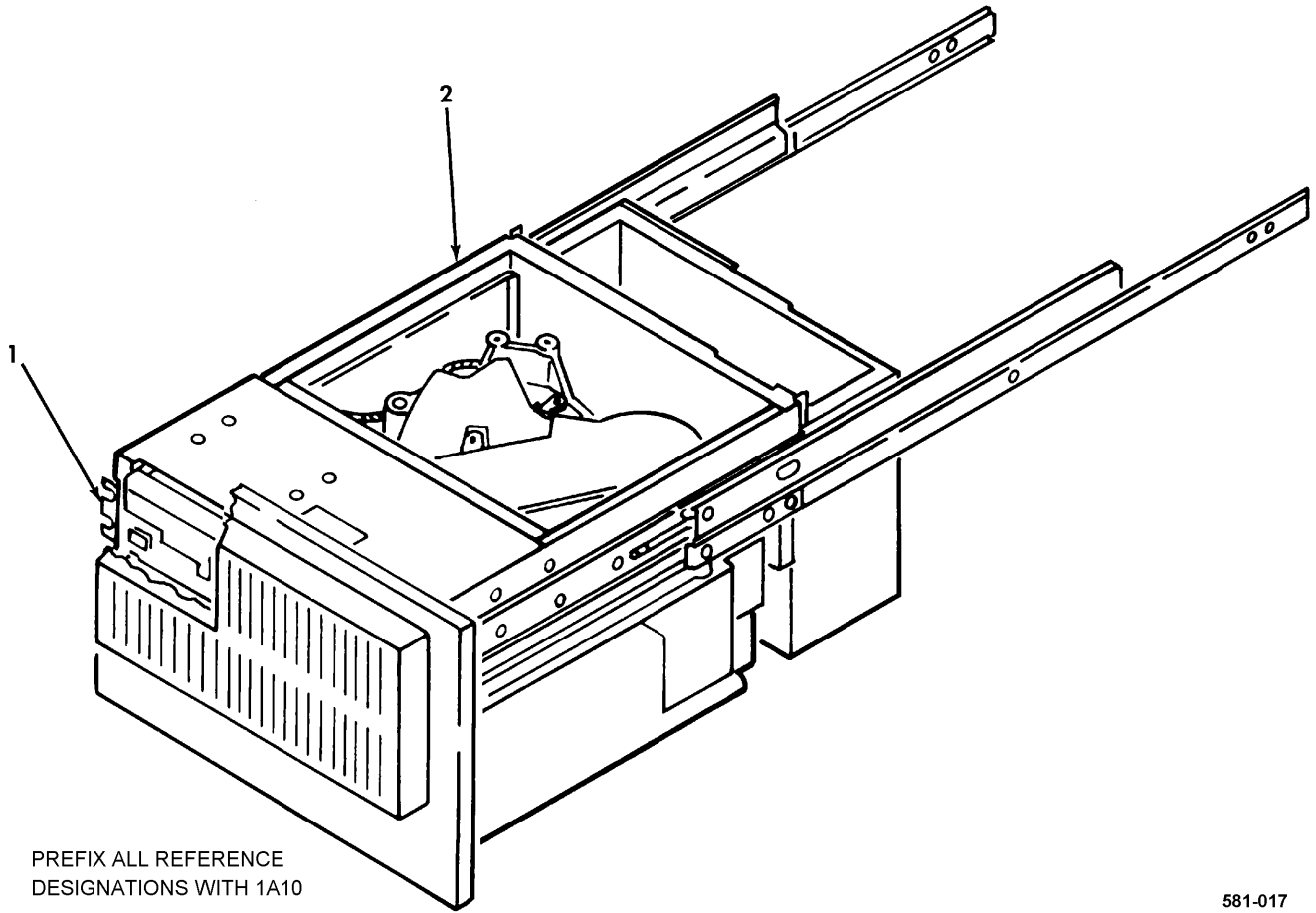
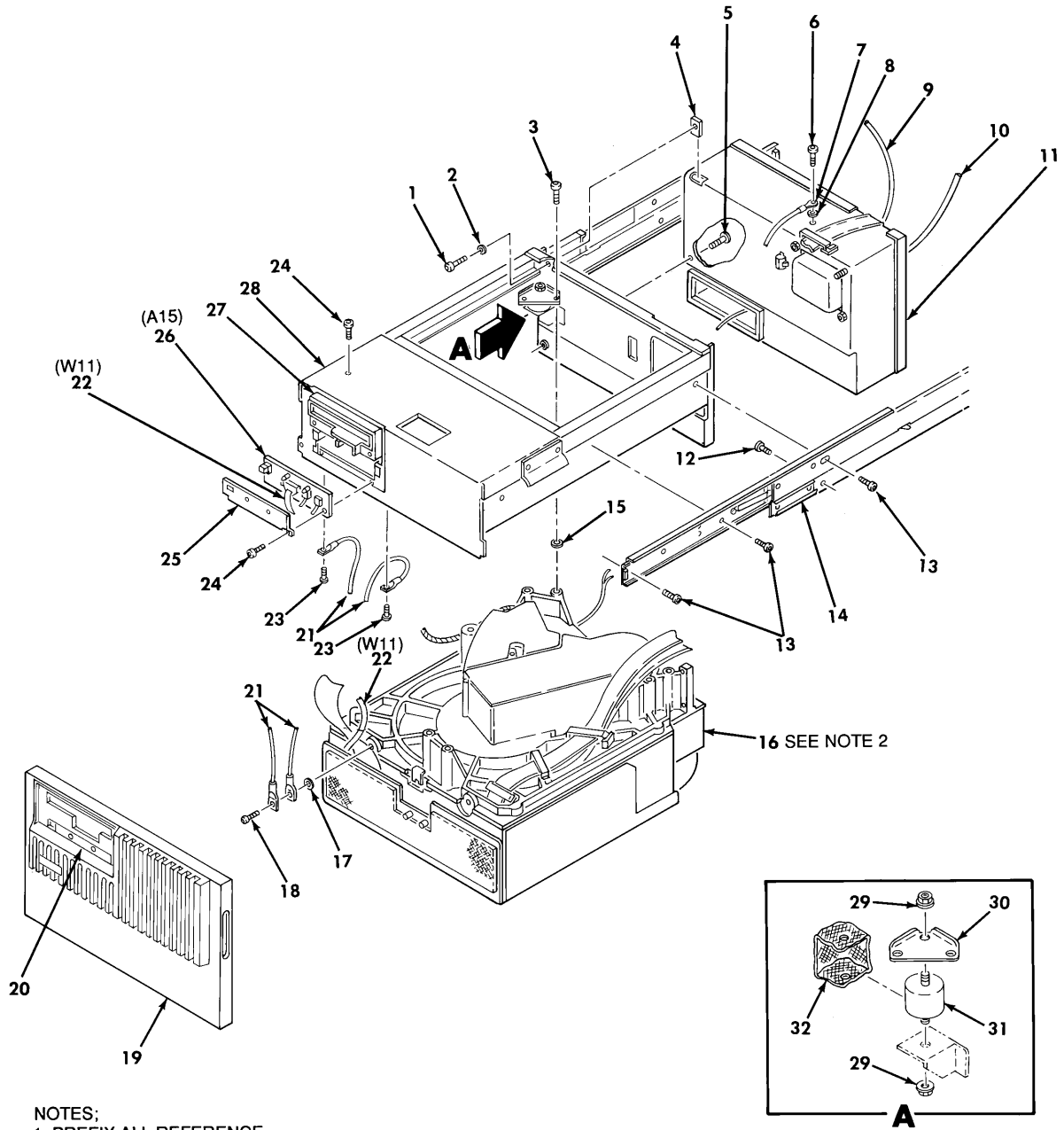

Figure 9. Disk Drive Assembly 1A10 (13082477) (Group 0428)

(1) ITEM NO.	(2) SMR CODE	(3) CAGEC	(4) PART NUMBER	(5) DESCRIPTION AND USABLE ON CODE (UOC)	(6) QTY
1	XDFZZ	04939	13082476	GROUP: 0428 ELECT EQPT PANEL FIG. 9 DISK DRIVE ASSEMBLY 13082477 (04939)	
2	XDFDA	28480	7914R	.BRACKET,DISK DRIVE	2
				.DISK,TAPE DRIVE SEE FIG 10 ASSY BKDN.....	1
				END OF FIGURE	



- NOTES;
1. PREFIX ALL REFERENCE DESIGNATIONS WITH 1A10.
2. DISC MODULE ITEM 16 SHOWN EXPLODED FOR CLARITY.

581-013A

Figure 10. Tape Drive Disk (7914R) (Group 042804)

(1) ITEM NO.	(2) SMR CODE	(3) CAGEC	(4) PART NUMBER	(5) DESCRIPTION AND USABLE ON CODE (UOC)	(6) QTY
				GROUP: 042804 ELECT EQPT PANEL FIG. 10 TAPE DRIVE DISK 7914R (28480)	
1	PAFZZ	28480	0515-0386	.SCREW,MACHINE	5
2	PAFZZ	28480	2190-0587	.WASHER,LOCK	1
3	PAFZZ	28480	0515-0442	.SCREW,MACHINE	6
4	PAFZZ	28480	07912-00067	.CLAMP,RIM CLENCHING	1
5	PAFZZ	28480	0515-0638	.SCREW,MACHINE	1
6	PAFZZ	28480	0515-0441	.SCREW,MACHINE	2
7	PAFZZ	28480	07912-60074	.STRIP,ELECTRICAL GROUNDING	1
8	PAFZZ	28480	2190-0070	.WASHER,LOCK	2
9	PAFZZ	28480	10833B	.CABLE ASSEMBLY,SPECIAL PURPOSE	1
10	PAFZZ	28480	8120-2371	.CABLE ASSEMBLY,POWER	1
11	XDFDA	28480	07912-60028	.POWER SUPPLY,TAPE DRIVE SEE FIG 11 ASSY BKDN	1
12	PAFZZ	28480	2680-0283	.SCREW,MACHINE	4
13	PAFZZ	28480	0515-0380	.SCREW,ASSEMBLED WASHER	6
14	PAFZZ	28480	5180-0521	.SLIDE,DRAWER EXTENSION	1
15	PAFZZ	28480	3050-0583	.WASHER,FLAT	6
16	XDDDA	28480	07914-60100	.MODULE,DISC SEE FIG 12 ASSY BKDN	1
17	PAFZZ	28480	2190-0025	.WASHER,LOCK	1
18	PAFZZ	28480	3020-0017	.SCREW,CAP,SOCKET HEAD	1
19	XDFZZ	28480	07914-60108	.PANEL,FRONT	1
20	XDFZZ	28480	07908-00039	.LABEL	1
21	PAFZZ	28480	07912-60016	.STRIP,ELECTRICAL GROUNDING	2
22	XDDZA	28480	07912-60049	.CABLE,SWITCH	1
23	PAFZZ	28480	2360-0195	.SCREW,MACHINE	2
24	PAFZZ	28480	2360-0464	.SCREW,MACHINE	4
25	XDFZZ	28480	07908-00047	.SHIELD,ELECTROSTATIC	1
26	PAFDA	28480	07908-60142	.CIRCUIT CARD ASSEMBLY	1
27	XDFDA	28480	07908-60340	.TAPE MECHANISM	1
28	XDDDA	28480	07912-00048	.CHASSIS	1
29	PAFZZ	28480	2950-0169	.NUT,PLAIN,HEXAGON	6
30	XDFZZ	28480	07912-00050	.BRACKET	3
31	PAFZZ	81860	A43-151	.MOUNT,RESILIENT	3
32	PAFZZ	28480	07912-60017	.STRIP,ELECTRICAL GROUNDING	1
				END OF FIGURE	

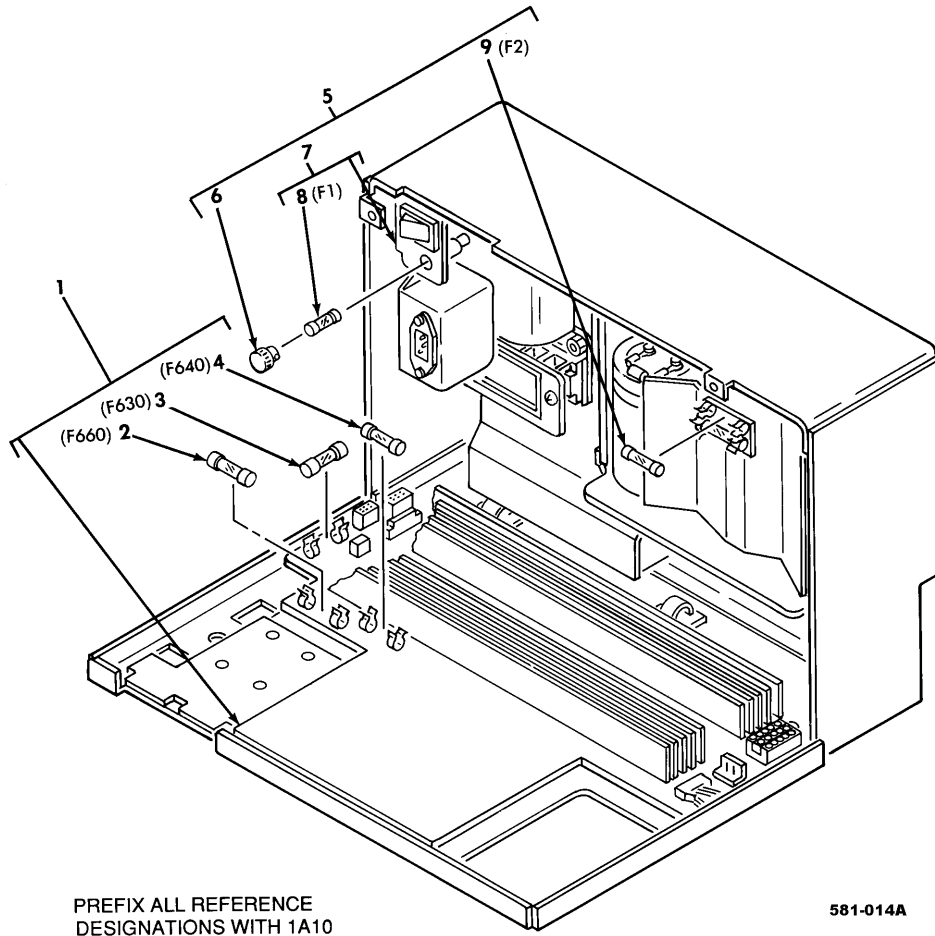
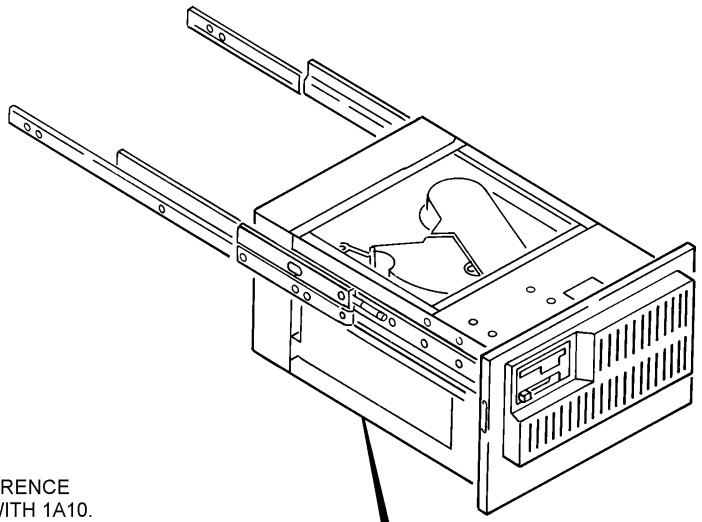
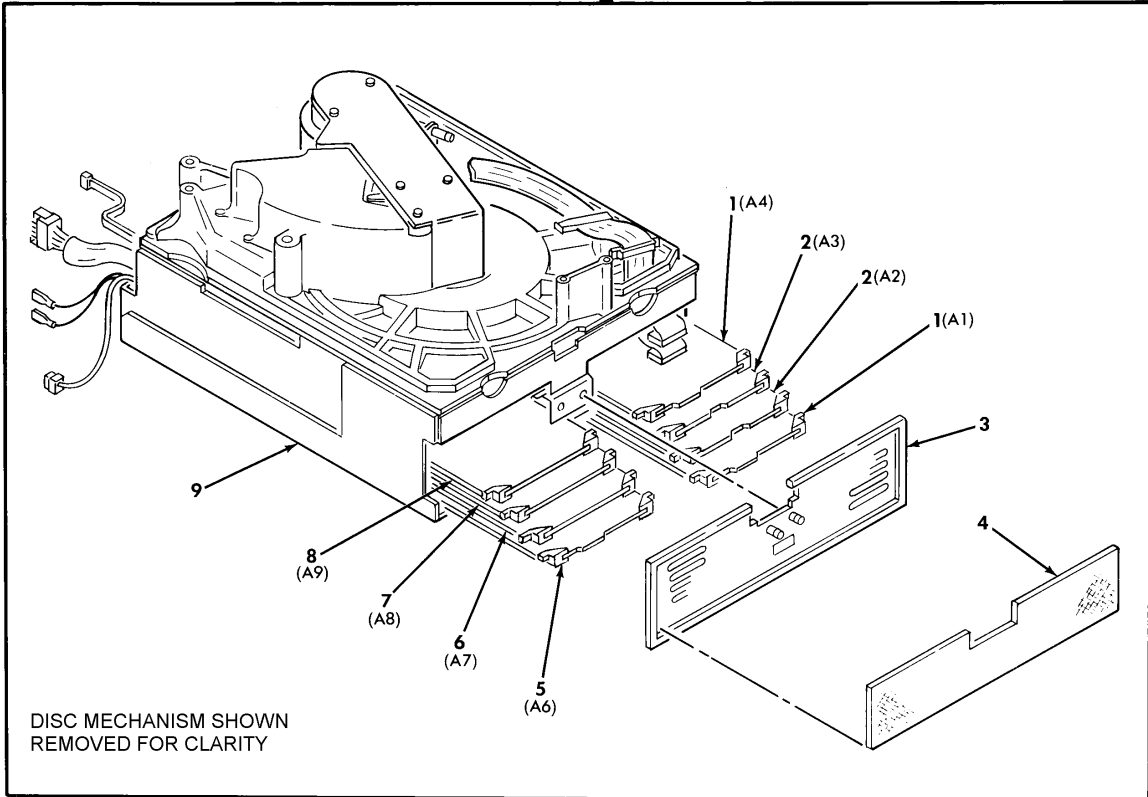

Figure 11. Tape Drive Power Supply (07912-60028) (Group 04280404)

(1) ITEM NO.	(2) SMR CODE	(3) CAGEC	(4) PART NUMBER	(5) DESCRIPTION AND USABLE ON CODE (UOC)	(6) QTY
				GROUP: 04280404 ELECT EQPT PANEL FIG. 11 TAPE DRIVE POWER SUPPLY 07912-60028 (28480)	
1	XDDDA	28480	07912-60006	.REGULATOR,POWER	1
2	PAFZZ	81349	F02A250V3A	..FUSE,CARTRIDGE,3 AMP 250V (TIME DELAY)	1
3	PAFZZ	81349	F02A32V25A	..FUSE,CARTRIDGE,25 AMP 32V (NORM BLOW)	1
4	PAFZZ	81349	F03A250V8A	..FUSE,CARTRIDGE,8 AMP 250V (NORM BLOW)	1
5	XDDDA	28480	07912-60058	.POWER SUPPLY SUBASSEMBLY	1
6	PAFZZ	28480	2110-0565	..FUSEHOLDER SUBASSEMBLY	1
7	XDDDA	28480	07912-60095	..POWER SWITCH AND FUSE	1
8	PAFZZ	03614	ABC-10	...FUSE,CARTRIDGE,10 AMP 250V	1
9	PAFZZ	81349	F03A250V15A	..FUSE,CARTRIDGE,15 AMP 250V (NORM BLOW)	2
END OF FIGURE					



- NOTES:
- 1. PREFIX ALL REFERENCE DESIGNATIONS WITH 1A10.
 - 2. CIRCUIT CARDS A1 & A2 (ITEMS 1 & 2) ARE NOT REQUIRED FOR SYSTEM OPERATION. ENSURE JUMPER CIRCUIT CARD A7 (ITEM 6) IS INSTALLED WHEN A1 & A2 ARE REMOVED.



DISC MECHANISM SHOWN REMOVED FOR CLARITY

PREFIX ALL REFERENCE DESIGNATIONS WITH 1A10

581-015A

Figure 12. Disc Module 1A10 (07914-60100) (Group 04280408)

(1) ITEM NO.	(2) SMR CODE	(3) CAGEC	(4) PART NUMBER	(5) DESCRIPTION AND USABLE ON CODE (UOC)	(6) QTY
				GROUP: 04280408 ELECT EQPT PANEL FIG. 12 DISC MODULE 07914-60100 (28480)	
1	XDFDA	28480	07912-60210	.CIRCUIT CARD ASSEMBLY	2
2	XDFDA	28480	07912-60011	.CIRCUIT CARD ASSEMBLY,MICROPROCESSOR	2
3	XDFZZ	28480	07912-60072	.SHIELD ASSEMBLY	1
4	PAFZZ	28480	07912-40027	.FILTER,MEDIA,AIR CONDITIONER	1
5	PAFDA	28480	07908-60241	.CIRCUIT CARD ASSEMBLY,TIB	1
6	PAFDD	28480	07912-60008	.CIRCUIT CARD ASSEMBLY,JUMPER.....	1
7	PAFDA	28480	07914-60204	.CIRCUIT CARD ASSEMBLY	1
8	PAFZZ	28480	07914-60001	.CIRCUIT CARD ASSEMBLY,SERVO	1
9	XDDDA	28480	07912-60200	.DISC MECHANISM SEE FIG 13 ASSY BKDN	1
END OF FIGURE					

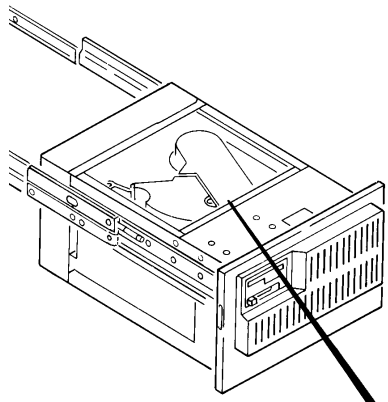

- NOTES:
- 1. PREFIX ALL REFERENCE DESIGNATIONS WITH 1A10
 - 2. DISC MECHANISM SHOWN REMOVED FROM DISC MODULE FOR CLARITY

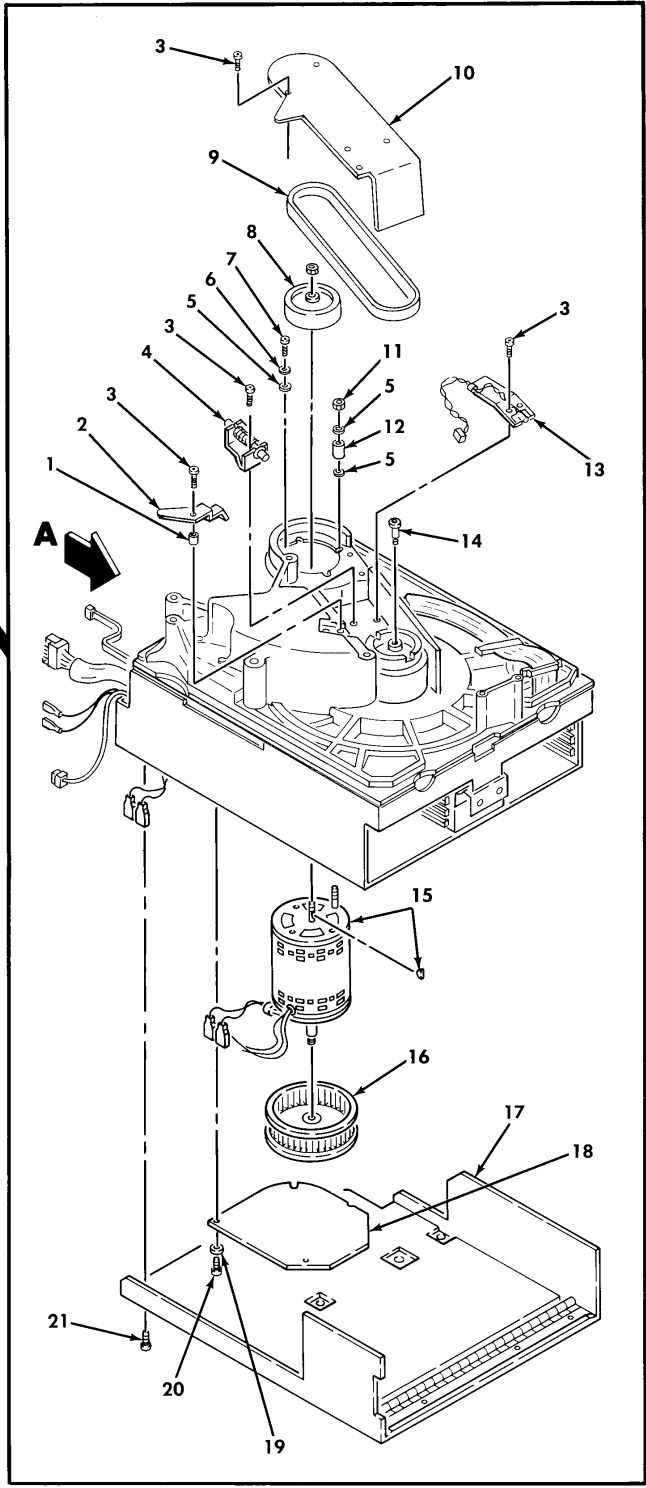
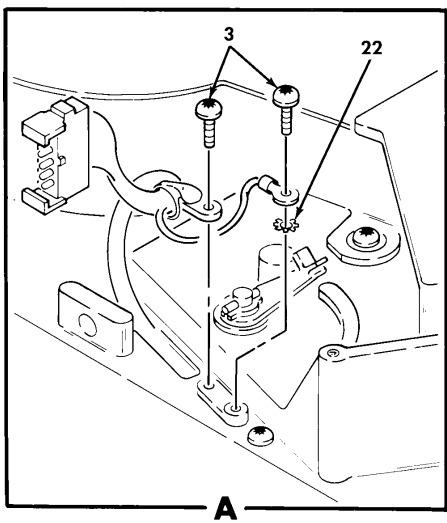

581-016

Figure 13. Disc Mechanism 1A10 (07912-60200) (Group 0428040804)

(1) ITEM NO.	(2) SMR CODE	(3) CAGEC	(4) PART NUMBER	(5) DESCRIPTION AND USABLE ON CODE (UOC)	(6) QTY
				GROUP: 0428040804 ELECT EQPT PANEL FIG. 13 DISC MECHANISM 07912-60200 (28480)	
1	PAFZZ	28480	0380-0105	.SPACER,SLEEVE	1
2	PAFZZ	28480	07912-00011	.LOCKSET,RIM	1
3	PAFZZ	28480	0515-0383	.SCREW,MACHINE	12
4	PAFZZ	28480	07912-60064	.SPRING TENSION ASSEMBLY	1
5	PAFZZ	28480	2190-0402	.WASHER,FLAT	4
6	PAFZZ	28480	2190-0587	.WASHER,LOCK	4
7	PAFZZ	28480	0515-0638	.SCREW,MACHINE	3
8	XDFZZ	28480	07912-20024	.PULLEY,GROOVE	1
9	PAFZZ	28480	07912-40017	.BELT,FLAT	1
10	XDFZZ	28480	07912-60026	.COVER,DRIVE BELT	1
11	PAFZZ	28480	0535-0022	.NUT,PLAIN,HEXAGON	1
12	PAFZZ	28480	07912-20039	.SPACER,SLEEVE	1
13	PAFZZ	28480	07912-60111	.SENSOR,SPEED	1
14	PAFZZ	28480	07912-60039	.SCREW,MACHINE	1
15	PAFZZ	28480	07912-60063	.MOTOR,ALTERNATING CURRENT	1
16	PAFZZ	95933	B481-175S	.IMPELLER,FAN,CENTRIFUGAL.....	1
17	XDFZZ	28480	07912-60099	.COVER	1
18	XDFZZ	28480	07912-00020	.COVER,BLOWER	1
19	PAFZZ	28480	3050-0890	.WASHER,FLAT.....	3
20	PAFZZ	28480	0624-0529	.SCREW,MACHINE	3
21	XDFZZ	28480	0624-0530	.SCREW,MACHINE	12
22	PAFZZ	28480	2190-0413	.WASHER,LOCK	1
END OF FIGURE					

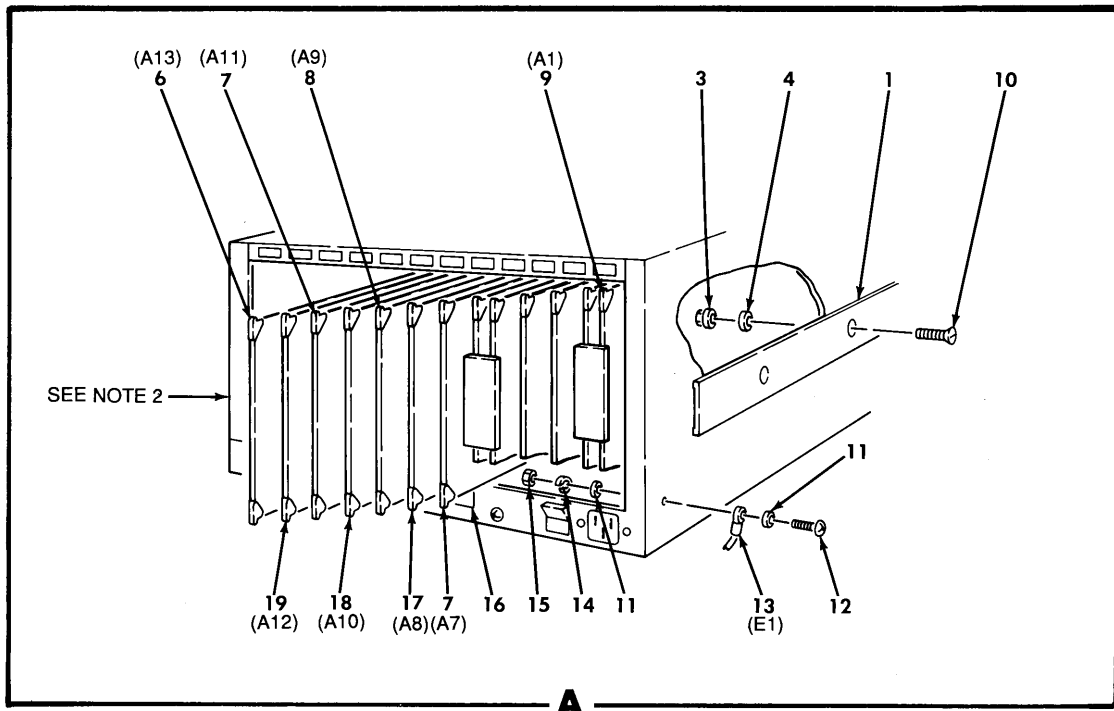
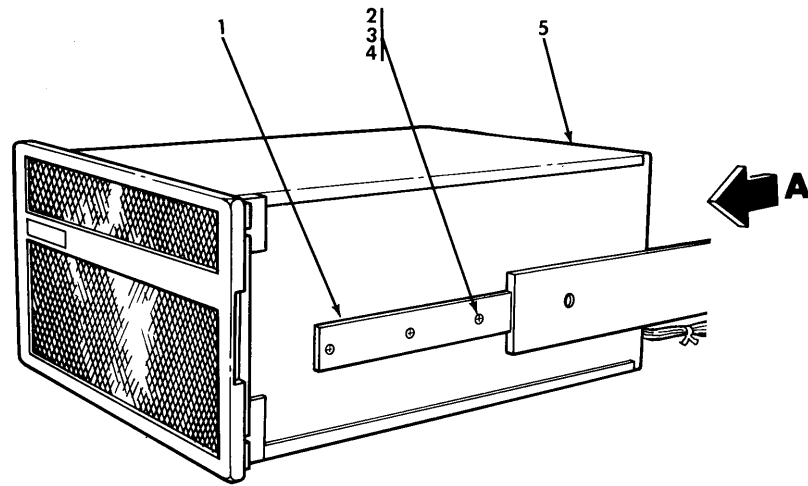

- NOTES:
1. PREFIX ALL REFERENCE DESIGNATIONS WITH 1A111
2. DOOR REMOVED FOR CLARITY.

580-050A

Figure 14. Digital Computer 1A11 (13231746) (Group 0432)

(1) ITEM NO.	(2) SMR CODE	(3) CAGEC	(4) PART NUMBER	(5) DESCRIPTION AND USABLE ON CODE (UOC)	(6) QTY
				GROUP: 0432 ELECT EQPT PANEL FIG. 14 DIGITAL COMPUTER 13231746 (04939)	
1	XDFZZ	05236	CTHRS-1-22	.SLIDE,DRAWER,EXTENSION.....	2
2	PAFZZ	96906	MS24693-S274	.SCREW,MACHINE.....	5
3	PAFZZ	96906	MS21042-3	.NUT,SELF-LOCKING	6
4	PAFZZ	95105	318-3001-020	.WASHER,FLAT	6
5	PADDA	28480	2139A	.COMPUTER,DIGITAL SEE FIG 15 ASSY BKDN §26§	1
5	PADDA	28480	2139B	.COMPUTER,DIGITAL SEE FIG 15 ASSY BKDN	1
6	PAFDD	04939	13081483	.TEST SET SUBASSEMBLY (ESDS)	1
7	PAFDA	28480	12009A	.CIRCUIT CARD ASSEMBLY (ESDS)	2
8	PAFDD	04939	13081742	.TEST SET SUBASSEMBLY (ESDS)	1
9	XDFDA	28480	12205A	.CIRCUIT CARD ASSEMBLY,CONTROL STORE.	1
10	PAFZZ	96906	MS24693-S273	.SCREW,MACHINE	1
11	PAFZZ	80205	NAS1149DN632H	.WASHER,FLAT	2
12	PAFZZ	96906	MS35206-229	.SCREW,MACHINE.....	1
13	XDFZZ	96906	MS25083-3SA	.LEAD,ELECTRICAL	1
14	PAFZZ	96906	MS35338-136	.WASHER,LOCK	1
15	PAFZZ	80205	NAS671-6	.NUT,PLAIN,HEXAGON	1
16	XDFZZ	04939	717212545-004	.DECAL.....	2
17	PAFDA	28480	12005B/002	.CIRCUIT CARD ASSEMBLY,ASYNCHRONOUS I/F (ESDS)	1
18	PAFDD	28480	12012A	.EXTENDER CARD,ELECTRONIC	1
19	PAFZA	04939	13081431	.CIRCUIT CARD ASSEMBLY,PARALLEL (ESDS)	1
END OF FIGURE					

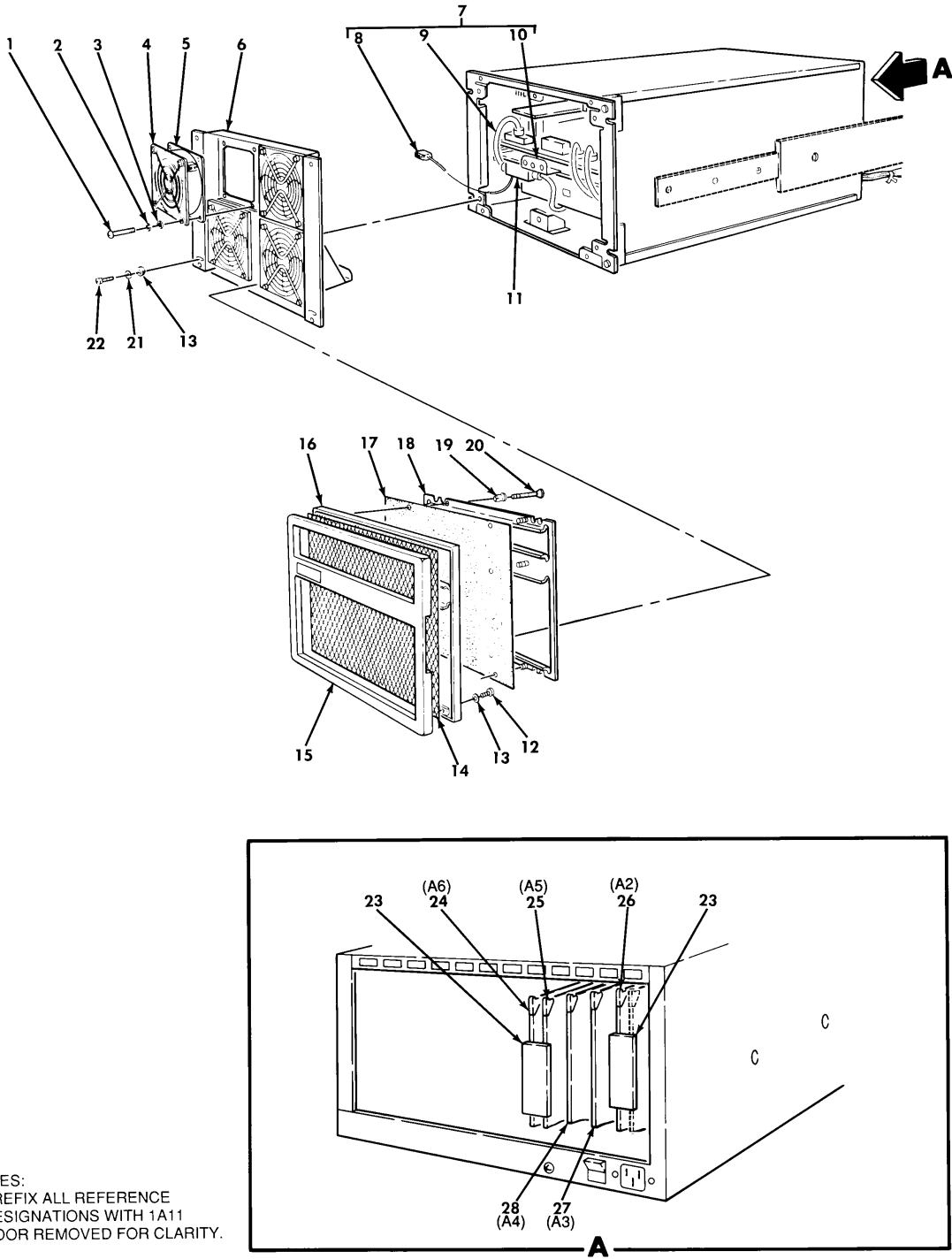

580-071A

Figure 15. Digital Computer 1A11 (2139A §26§ & 2139B) (Group 043204)

(1) ITEM NO.	(2) SMR CODE	(3) CAGEC	(4) PART NUMBER	(5) DESCRIPTION AND USABLE ON CODE (UOC)	(6) QTY
				GROUP: 043204 ELECT EQPT PANEL FIG. 15 DIGITAL COMPUTER 2139A \$26\$ & 2139B (28480)	
1	PAFZZ	28480	2360-0318	.SCREW,MACHINE	16
2	PAFZZ	28480	2190-0851	.WASHER,LOCK	16
3	PAFZZ	28480	3050-0228	.WASHER,FLAT	16
4	XDFZZ	28875	055012	.GUARD,FAN	4
5	PAFZZ	2W944	4606X	.FAN,VANEAXIAL	4
6	XDFZZ	28480	12210-00010	.PANEL,FAN	1
7	XDFDA	28480	0950-1962	.POWER SUPPLY (U/O 2139A)	1
7	XDFDA	28480	0950-2039	.POWER SUPPLY (U/O 2139B)	1
8	PAFZZ	28480	12151-60009	..CABLE ASSEMBLY,POWER	4
9	PAFZZ	28480	12151-60006	..FILTER ELEMENT,AIR	1
10	PAFZZ	28480	12151-60007	..CABLE ASSEMBLY,POWER	1
11	PAFZZ	05245	APFSV1000L	.FILTER,RF INTERFERENCE	1
12	PAFZZ	28480	2360-0359	.SCREW,MACHINE	6
13	PAFZZ	28480	3050-0139	.WASHER,FLAT	4
14	XDFZZ	28480	12210-00026	.GRILL,FRONT	1
15	XDFZZ	28480	12151-40001	.PANEL	1
16	XDFZZ	28480	12210-00025	.PANEL,SUPPORT	1
17	PAFZZ	28480	4208-0405	.FILTER ELEMENT,AIR	4
18	PAFZZ	28480	12210-00027	.BRACKET,MOUNTING	1
19	PAFZZ	28480	1390-0366	.GROMMET,NONMETALLIC	6
20	PAFZZ	28480	1390-0365	.PLUNGER QUICK RELEASE	6
21	PAFZZ	28480	2190-0073	.WASHER,LOCK	4
22	PAFZZ	28480	2510-0103	.SCREW,MACHINE	4
23	PAFZZ	28480	12222A	.CONNECTOR,RECEPTACLE	2
24	PAFD	28480	12220A	.CIRCUIT CARD ASSEMBLY,ECC MEMORY	1
25	PAFDA	28480	12204-60005	.CIRCUIT CARD ASSEMBLY,MEMORY CONTROLLER (U/O 2139B)	1
25	XDFDA	28480	12204A	.CIRCUIT CARD ASSEMBLY,MEMORY CONTROLLER (U/O 2139A)	1
26	PAFDA	28480	12201-60104	.CIRCUIT CARD ASSEMBLY,SEQUENCER (U/O 2139B)	1
26	PAFDA	28480	12201A	.CIRCUIT CARD ASSEMBLY,SEQUENCER (U/O 2139A)	1
27	PAFD	28480	12202-60002	.CIRCUIT CARD ASSEMBLY,DATA PATH WITH W/FPP (U/O 2139B)	1
27	PAFDA	28480	12202A	.CIRCUIT CARD ASSEMBLY,DATA PATH WITH W/FPP (U/O 2139A)	1
28	PAFDA	28480	12203-60017	.CIRCUIT CARD ASSEMBLY,CACHE CONTROL (U/O 2139B)	1
28	PAFDA	28480	12203A	.CIRCUIT CARD ASSEMBLY,CACHE CONTROL (U/O 2139A)	1
				END OF TASK	

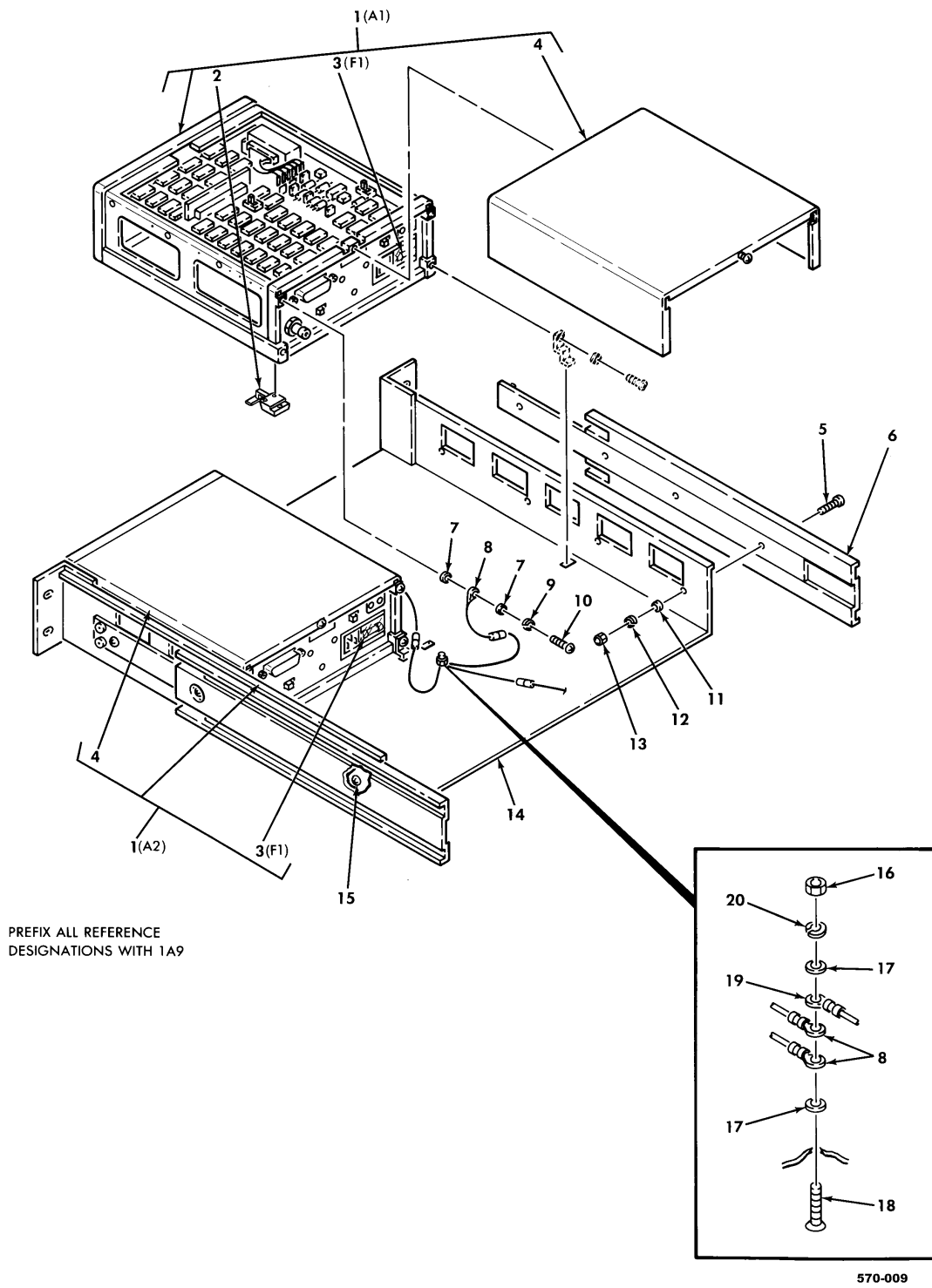

Figure 16. Extender Assembly 1A9 (13082763-29) (Group 0436)

(1) ITEM NO.	(2) SMR CODE	(3) CAGEC	(4) PART NUMBER	(5) DESCRIPTION AND USABLE ON CODE (UOC)	(6) QTY
				GROUP: 0436 ELECT EQPT PANEL FIG. 16 EXTENDER ASSEMBLY 13082763-29 (04939)	
1	PAFDA	55654	37203A	.EXTENDER,BUS,HP-IB	2
2	XDFZZ	28480	5040-7201	..BUMPER,NON-METALLIC	8
3	PAFZZ	81349	F02B250V1-4A	..FUSE,CARTRIDGE,0.25 AMP 250V (TIME DELAY)	1
4	XDFZZ	28480	5060-9418	..COVER	2
5	PAFZZ	96906	MS35206-243	.SCREW,MACHINE	7
6	XDFZZ	04939	13081693	.SLIDE SECTION,DRAWER	2
7	PAFZZ	80205	NAS1149DN632H	.WASHER,FLAT	4
8	XDFZZ	81349	M83413/8-D08BB	.LEAD,ELECTRICAL	2
9	PAFZZ	96906	MS35338-136	.WASHER,LOCK	2
10	PAFZZ	96906	MS35206-228	.SCREW,MACHINE	2
11	PAFZZ	80205	NAS1149FN832P	.WASHER,FLAT	8
12	PAFZZ	96906	MS35338-137	.WASHER,LOCK	8
13	PAFZZ	80205	NAS671-8	.NUT,PLAIN,HEXAGON	8
14	XDFZZ	04939	13083933	.SHELF KIT,SUPPORT	1
15	PAFZZ	96906	MS35206-246	.SCREW,MACHINE	1
16	PAFZZ	96906	MS21042-3	.NUT,SELF-LOCKING	1
17	PAFZZ	80205	NAS1149D0363J	.WASHER,FLAT	2
18	PAFZZ	96906	MS24693-S273	.SCREW,MACHINE	1
19	PAFZZ	81349	M83413/8-D78BB	.LEAD,ELECTRICAL	1
20	PAFZZ	96906	MS35338-138	.WASHER,LOCK	1
END OF FIGURE					

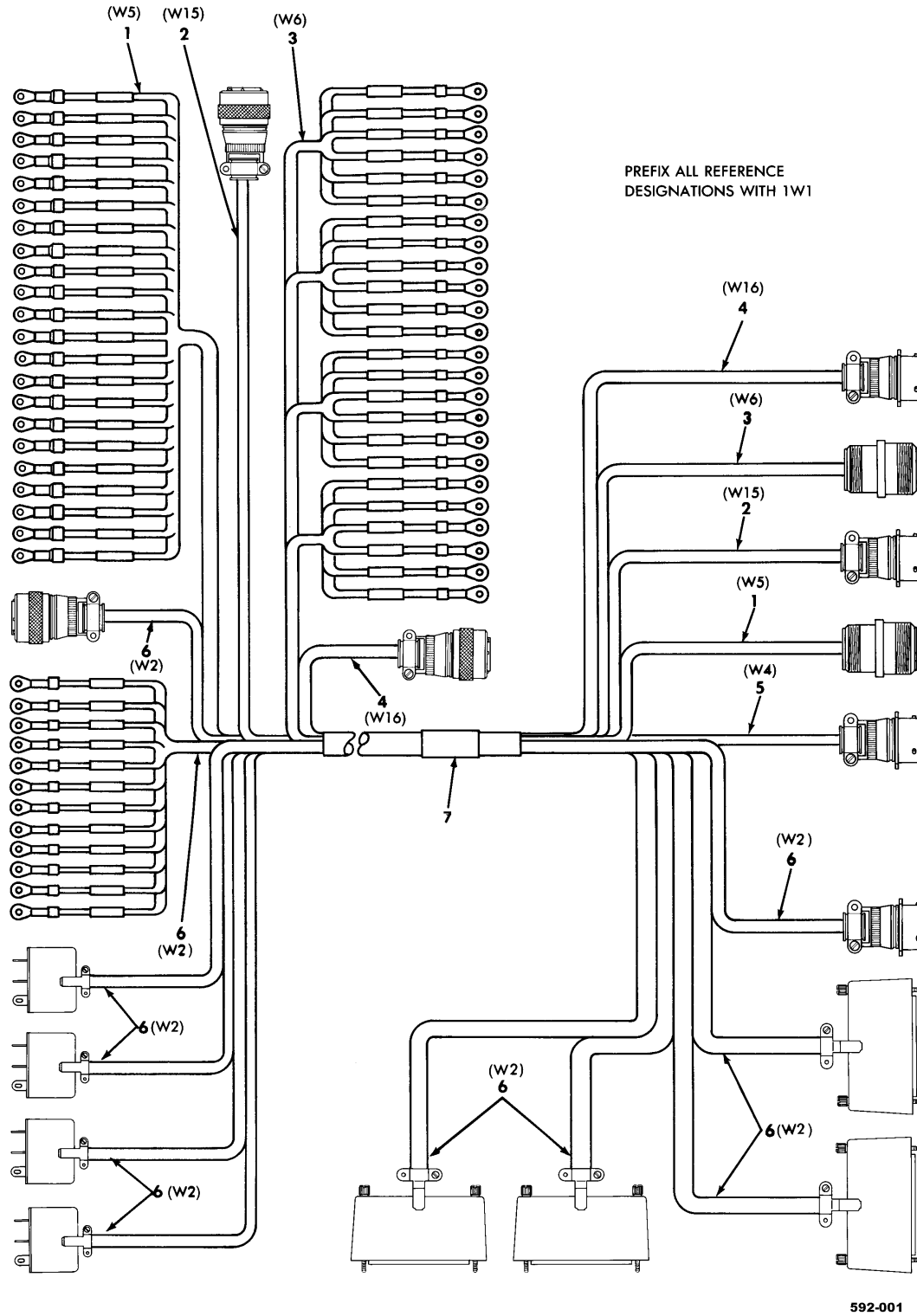
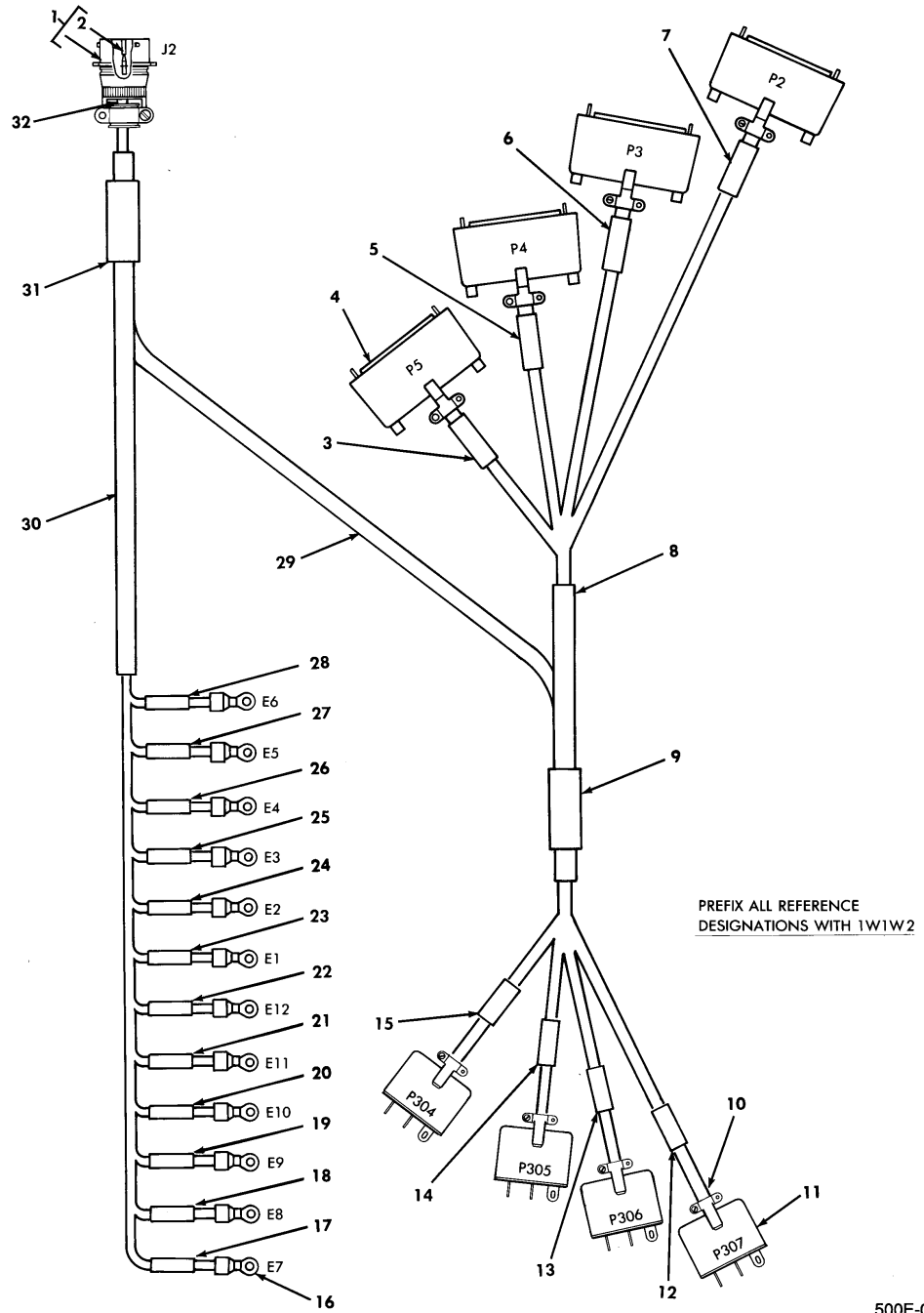

Figure 17. Wiring Harness Assembly 1W1 (13082851) (Group 0440)

(1) ITEM NO.	(2) SMR CODE	(3) CAGEC	(4) PART NUMBER	(5) DESCRIPTION AND USABLE ON CODE (UOC)	(6) QTY
				GROUP: 0440 ELECT EQPT PANEL FIG. 17 WIRING HARNESS ASSEMBLY 13082851 (04939)	
1	XDFFF	04939	13083436	.CABLE ASSEMBLY,SPECIAL PURPOSE SEE FIG 20 ASSY BKDN	1
2	XDFFF	04939	13083434-19	.CABLE ASSEMBLY,SPECIAL PURPOSE SEE FIG 22 ASSY BKDN.....	1
3	XDFFF	04939	13083437	.CABLE ASSEMBLY,SPECIAL PURPOSE SEE FIG 21 ASSY BKDN.....	1
4	XDFFF	04939	13083434-29	.CABLE ASSEMBLY,SPECIAL PURPOSE SEE FIG 23 ASSY BKDN	1
5	XDFFF	04939	13083434-9	.CABLE ASSEMBLY,SPECIAL PURPOSE SEE FIG 19 ASSY BKDN	1
6	XDFFF	04939	13083433	.CABLE ASSEMBLY,SPECIAL PURPOSE SEE FIG 18 ASSY BKDN	1
7	XDFZZ	04939	13082851-1	.SLEEVE,MARKER CABLE	1
END OF FIGURE					



500E-02

Figure 18. Special Purpose Cable Assembly 1W1W2 (13083433) (Group 044004)

(1) ITEM NO.	(2) SMR CODE	(3) CAGEC	(4) PART NUMBER	(5) DESCRIPTION AND USABLE ON CODE (UOC)	(6) QTY
				GROUP: 044004 ELECT EQPT PANEL FIG. 18 SPECIAL PURPOSE CABLE ASSEMBLY 13083433 (04939)	
1	XDFFF	71468	KP28F22-55S	.CONNECTOR,RECEPTACLE	1
2	PAFZZ	81349	M39029/32-242	..CONTACT,ELECTRICAL	55
3	XDFZZ	04939	13083433-21	.SLEEVE,MARKER CABLE	1
4	XDFZZ	04939	13083433-28	.CONNECTOR,PLUG,ELECTRICAL	4
5	XDFZZ	04939	13083433-20	.SLEEVE,MARKER CABLE	1
6	XDFZZ	04939	13083433-18	.SLEEVE,MARKER CABLE	1
7	XDFZZ	04939	13083433-17	.SLEEVE,MARKER CABLE	1
8	XDFZZ	04939	13083433-3	.TUBING,ZIP	1
9	XDFZZ	04939	13083433-27	.SLEEVE,MARKER CABLE	1
10	PAFZZ	80205	NAS1387-1	.SPLICE,CONDUCTOR	27
10	PAFZZ	80205	NAS1387-3	.SPLICE,CONDUCTOR	4
10	PAFZZ	80205	NAS1387-2	.SPLICE,CONDUCTOR	8
11	PAFZZ	85604	143-0322	.CONNECTOR,PLUG (FURNISHED WITH SNR488-8)	4
12	XDFZZ	04939	13083433-25	.SLEEVE,MARKER CABLE	1
13	XDFZZ	04939	13083433-24	.SLEEVE,MARKER CABLE	1
14	XDFZZ	04939	13083433-23	.SLEEVE,MARKER CABLE	1
15	XDFZZ	04939	13083433-22	.SLEEVE,MARKER CABLE	1
16	PAFZZ	96906	MS25036-103	.TERMINAL,LUG	12
17	XDFZZ	04939	13083433-11	.SLEEVE,MARKER CABLE	1
18	XDFZZ	04939	13083433-12	.SLEEVE,MARKER CABLE	1
19	XDFZZ	04939	13083433-13	.SLEEVE,MARKER CABLE	1
20	XDFZZ	04939	13083433-14	.SLEEVE,MARKER CABLE	1
21	XDFZZ	04939	13083433-15	.SLEEVE,MARKER CABLE	1
22	XDFZZ	04939	13083433-16	.SLEEVE,MARKER CABLE	1
23	XDFZZ	04939	13083433-4	.SLEEVE,MARKER CABLE	1
24	XDFZZ	04939	13083433-5	.SLEEVE,MARKER CABLE	1
25	XDFZZ	04939	13083433-6	.SLEEVE,MARKER CABLE	1
26	XDFZZ	04939	13083433-7	.SLEEVE,MARKER CABLE	1
27	XDFZZ	04939	13083433-8	.SLEEVE,MARKER CABLE	1
28	XDFZZ	04939	13083433-10	.SLEEVE,MARKER CABLE	1
29	XDFZZ	04939	13083433-2	.TUBING,ZIP	1
30	XDFZZ	04939	13083433-1	.TUBING,ZIP	1
31	XDFZZ	04939	13083433-26	.SLEEVE,MARKER CABLE	1
END OF FIGURE					

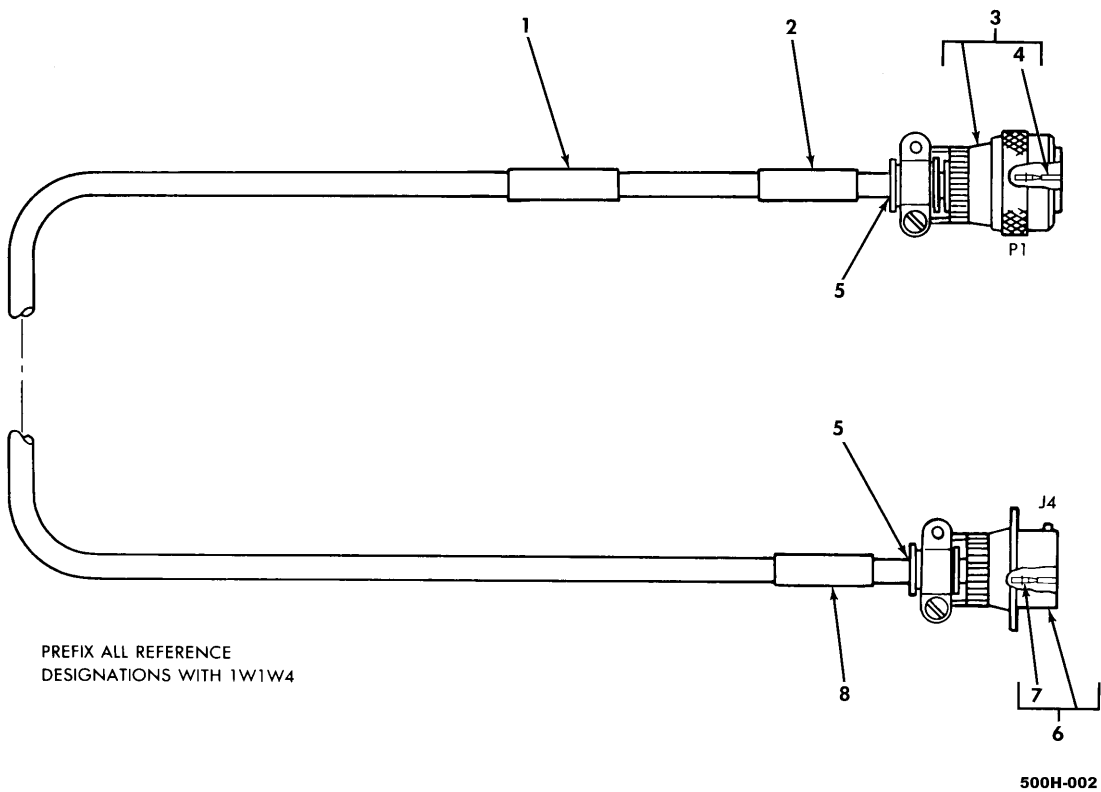

Figure 19. Special Purpose Cable Assembly 1W1W4 (13083434-9) (Group 044008)

(1) ITEM NO.	(2) SMR CODE	(3) CAGEC	(4) PART NUMBER	(5) DESCRIPTION AND USABLE ON CODE (UOC)	(6) QTY
				GROUP: 044008 ELECT EQPT PANEL FIG. 19 SPECIAL PURPOSE CABLE ASSEMBLY 13083434-9 (04939)	
1	XDFZZ	04939	13083711-138	.SLEEVE,MARKER CABLE	1
2	XDFZZ	04939	13083711-132	.SLEEVE,MARKER CABLE	1
3	XDFFF	77820	PT06SE-20-16PW(SR)	.CONNECTOR,PLUG,ELECTRICAL	1
4	PAFZZ	81349	M39029/31-228	..CONTACT,ELECTRICAL	16
5	PAFZZ	80205	NAS1387-3	.SPLICE,CONDUCTOR	2
5	PAFZZ	81349	M83519/1-5	.SPLICE,CONDUCTOR	8
6	PAFFF	96906	MS3128F20-16SW	.CONNECTOR,RECEPTACLE	1
7	PAFZA	81349	M39029/32-247	..CONTACT,ELECTRICAL	16
8	XDFZZ	04939	13083711-135	.SLEEVE,MARKER CABLE	1
				END OF FIGURE	

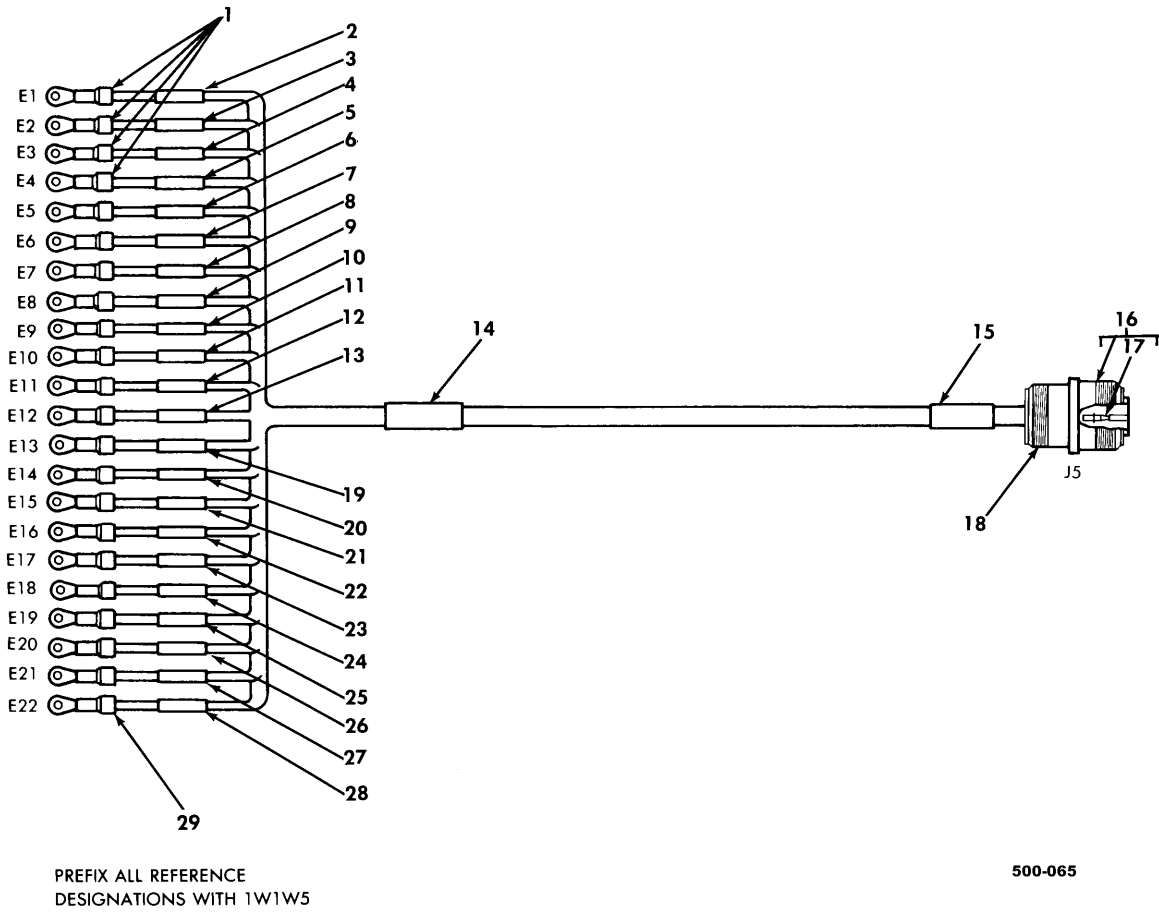

Figure 20. Special Purpose Cable Assembly 1W1W5 (13083436) (Group 044012)

(1) ITEM NO.	(2) SMR CODE	(3) CAGEC	(4) PART NUMBER	(5) DESCRIPTION AND USABLE ON CODE (UOC)	(6) QTY
				GROUP: 044012 ELECT EQPT PANEL FIG. 20 SPECIAL PURPOSE CABLE ASSEMBLY 13083436 (04939)	
1	PAFZZ	96906	MS25036-112	.TERMINAL,LUG	4
2	XDFZZ	04939	13083711-68	.SLEEVE,MARKER CABLE	1
3	XDFZZ	04939	13083711-70	.SLEEVE,MARKER CABLE	1
4	XDFZZ	04939	13083711-71	.SLEEVE,MARKER CABLE	1
5	XDFZZ	04939	13083711-72	.SLEEVE,MARKER CABLE	1
6	XDFZZ	04939	13083711-73	.SLEEVE,MARKER CABLE	1
7	XDFZZ	04939	13083711-74	.SLEEVE,MARKER CABLE	1
8	XDFZZ	04939	13083711-75	.SLEEVE,MARKER CABLE	1
9	XDFZZ	04939	13083711-76	.SLEEVE,MARKER CABLE	1
10	XDFZZ	04939	13083711-77	.SLEEVE,MARKER CABLE	1
11	XDFZZ	04939	13083711-78	.SLEEVE,MARKER CABLE	1
12	XDFZZ	04939	13083711-80	.SLEEVE,MARKER CABLE	1
13	XDFZZ	04939	13083711-81	.SLEEVE,MARKER CABLE	1
14	XDFZZ	04939	13083711-105	.SLEEVE,MARKER CABLE	1
15	XDFZZ	04939	13083711-106	.SLEEVE,MARKER CABLE	1
16	PAFZZ	96906	MS3100F32-8S	.CONNECTOR,RECEPTACLE	1
17	PAFZA	81349	M39029/30-219	..CONTACT,ELECTRICAL	6
17	PAFZZ	71468	031-0560-161	..SOCKET,CRIMP	24
18	PAFZZ	18876	9130359	.SPLICE,CONDUCTOR	1
19	XDFZZ	04939	13083711-82	.SLEEVE,MARKER CABLE	1
20	XDFZZ	04939	13083711-83	.SLEEVE,MARKER CABLE	1
21	XDFZZ	04939	13083711-84	.SLEEVE,MARKER CABLE	1
22	XDFZZ	04939	13083711-85	.SLEEVE,MARKER CABLE	1
23	XDFZZ	04939	13083711-86	.SLEEVE,MARKER CABLE	1
24	XDFZZ	04939	13083711-87	.SLEEVE,MARKER CABLE	1
25	XDFZZ	04939	13083711-88	.SLEEVE,MARKER CABLE	1
26	XDFZZ	04939	13083711-90	.SLEEVE,MARKER CABLE	1
27	XDFZZ	04939	13083711-91	.SLEEVE,MARKER CABLE	1
28	XDFZZ	04939	13083711-92	.SLEEVE,MARKER CABLE	1
29	PAFZZ	96906	MS25036-108	.TERMINAL,LUG	18
END OF FIGURE					

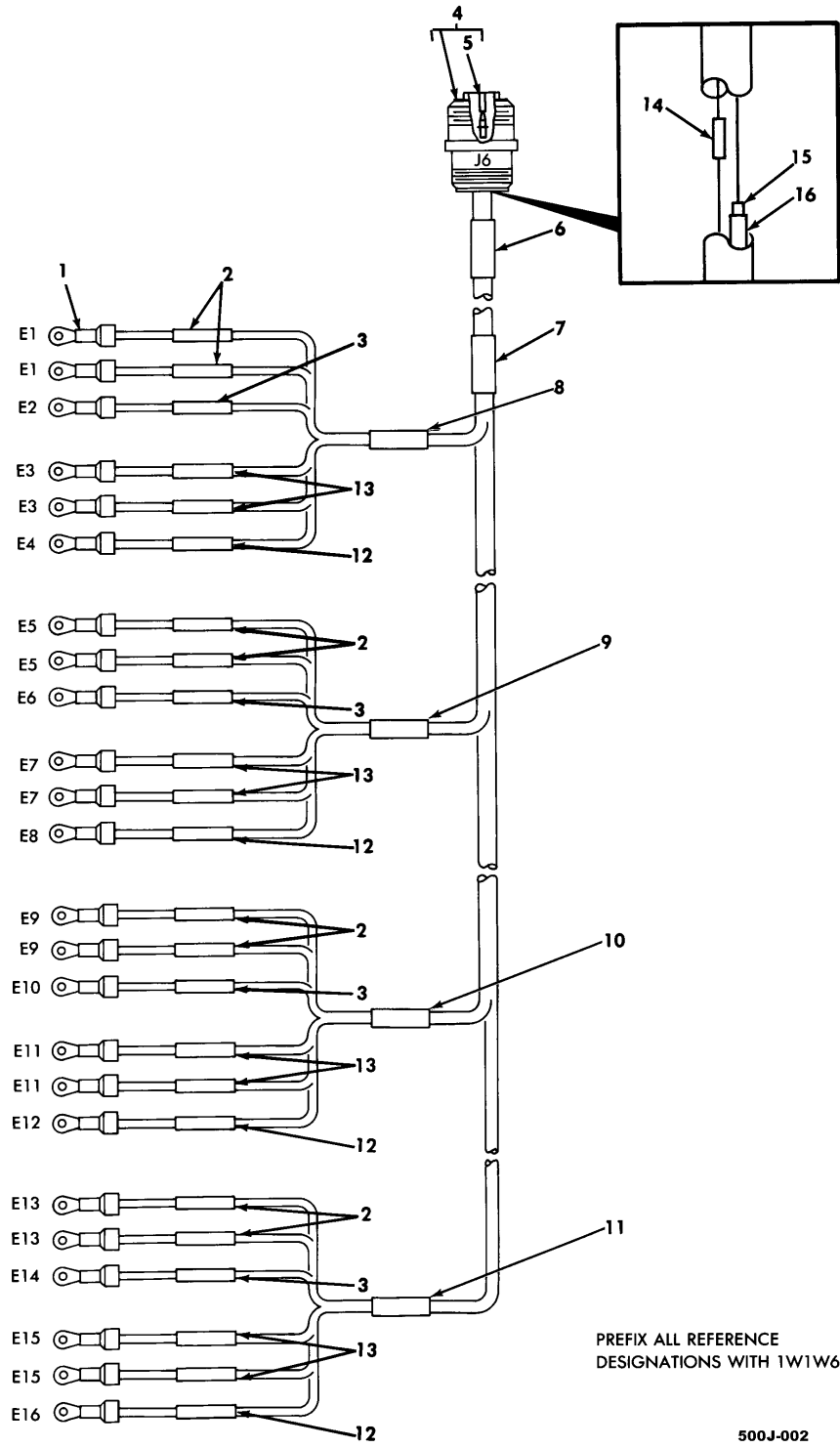
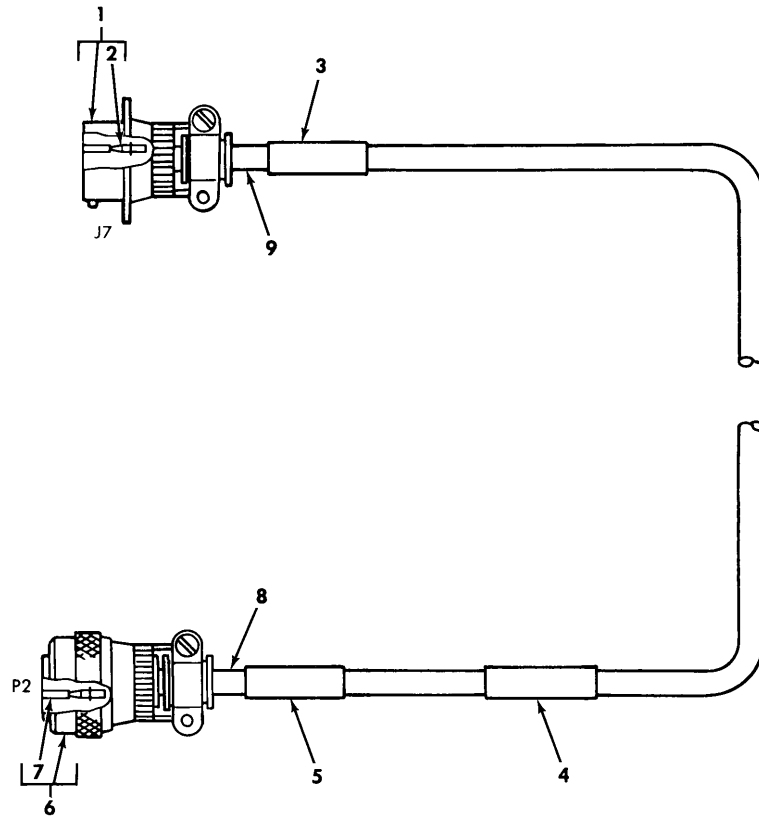

Figure 21. Special Purpose Cable Assembly 1W1W6 (13083437) (Group 044016)

(1) ITEM NO.	(2) SMR CODE	(3) CAGEC	(4) PART NUMBER	(5) DESCRIPTION AND USABLE ON CODE (UOC)	(6) QTY
				GROUP: 044016 ELECT EQPT PANEL FIG. 21 SPECIAL PURPOSE CABLE ASSEMBLY 13083437 (04939)	
1	PAFZZ	96906	MS25036-107	.TERMINAL,LUG	24
2	XDFZZ	04939	13083437-1	.SLEEVE,MARKER CABLE	8
3	XDFZZ	04939	13083437-3	.SLEEVE,MARKER CABLE	4
4	PAFFF	96906	MS3100F28-15S	.CONNECTOR,RECEPTACLE	1
5	PAFZZ	71468	031-0560-161	..SOCKET,CRIMP	35
6	XDFZZ	04939	13083437-10	.SLEEVE,MARKER CABLE	1
7	XDFZZ	04939	13083437-11	.SLEEVE,MARKER CABLE	1
8	XDFZZ	04939	13083437-8	.SLEEVE,MARKER CABLE	1
9	XDFZZ	04939	13083437-7	.SLEEVE,MARKER CABLE	1
10	XDFZZ	04939	13083437-6	.SLEEVE,MARKER CABLE	1
11	XDFZZ	04939	13083437-5	.SLEEVE,MARKER CABLE	1
12	XDFZZ	04939	13083437-4	.SLEEVE,MARKER CABLE	4
13	XDFZZ	04939	13083437-2	.SLEEVE,MARKER CABLE	8
14	PAFZZ	81349	M83519/1-5	.SPLICE,CONDUCTOR	8
15	PAFZZ	18876	9130359	.SPLICE,CONDUCTOR	1
16	XDFZZ	18876	11176177-2	.SLEEVING,INSULATION	1
END OF FIGURE					



PREFIX ALL REFERENCE
DESIGNATIONS WITH 1W1W15

500F-002

Figure 22. Special Purpose Cable Assembly 1W1W15 (13083434-19)

(1) ITEM NO.	(2) SMR CODE	(3) CAGEC	(4) PART NUMBER	(5) DESCRIPTION AND USABLE ON CODE (UOC)	(6) QTY
				GROUP: 044020 ELECT EQPT PANEL FIG. 22 SPECIAL PURPOSE CABLE ASSEMBLY 13083434-19 (04939)	
1	PAFFF	96906	MS3128F20-16SX	.CONNECTOR,RECEPTACLE	1
2	PAFZA	81349	M39029/32-247	..CONTACT,ELECTRICAL	16
3	XDFZZ	04939	13083711-136	.SLEEVE,MARKER CABLE	1
4	XDFZZ	04939	13083711-140	.SLEEVE,MARKER CABLE	1
5	XDFZZ	04939	13083711-133	.SLEEVE,MARKER CABLE	1
6	PAFFF	77820	PT06SE-20-16PX(SR)	.CONNECTOR,PLUG,ELECTRICAL	1
7	PAFZZ	81349	M39029/31-228	..CONTACT,ELECTRICAL	16
8	PAFZZ	80205	NAS1387-3	.SPLICE,CONDUCTOR	2
9	PAFZZ	81349	M83519/1-5	.SPLICE,CONDUCTOR	4
				END OF FIGURE	

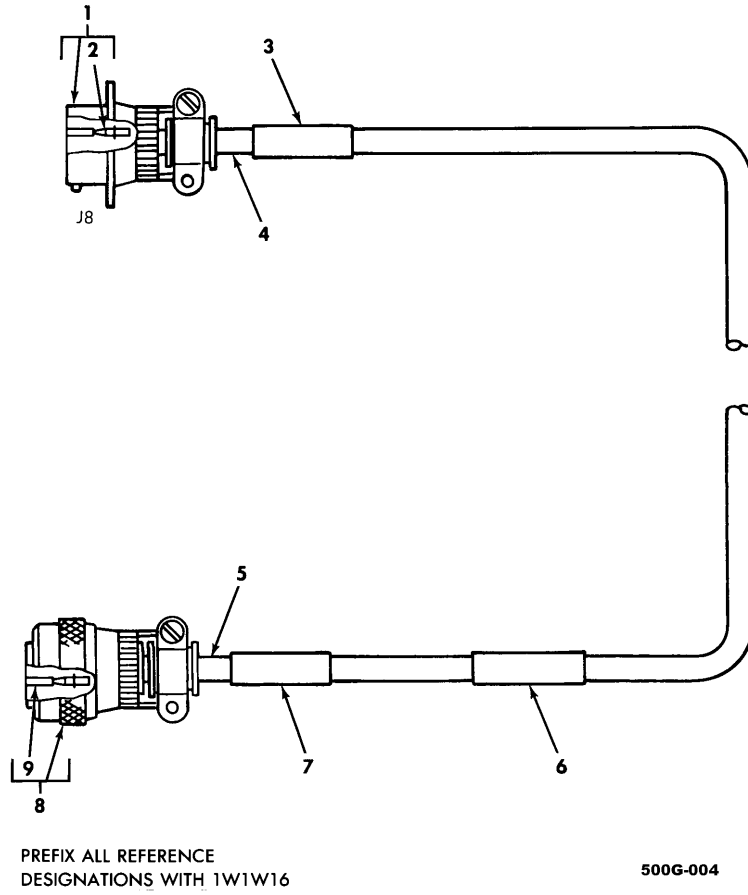
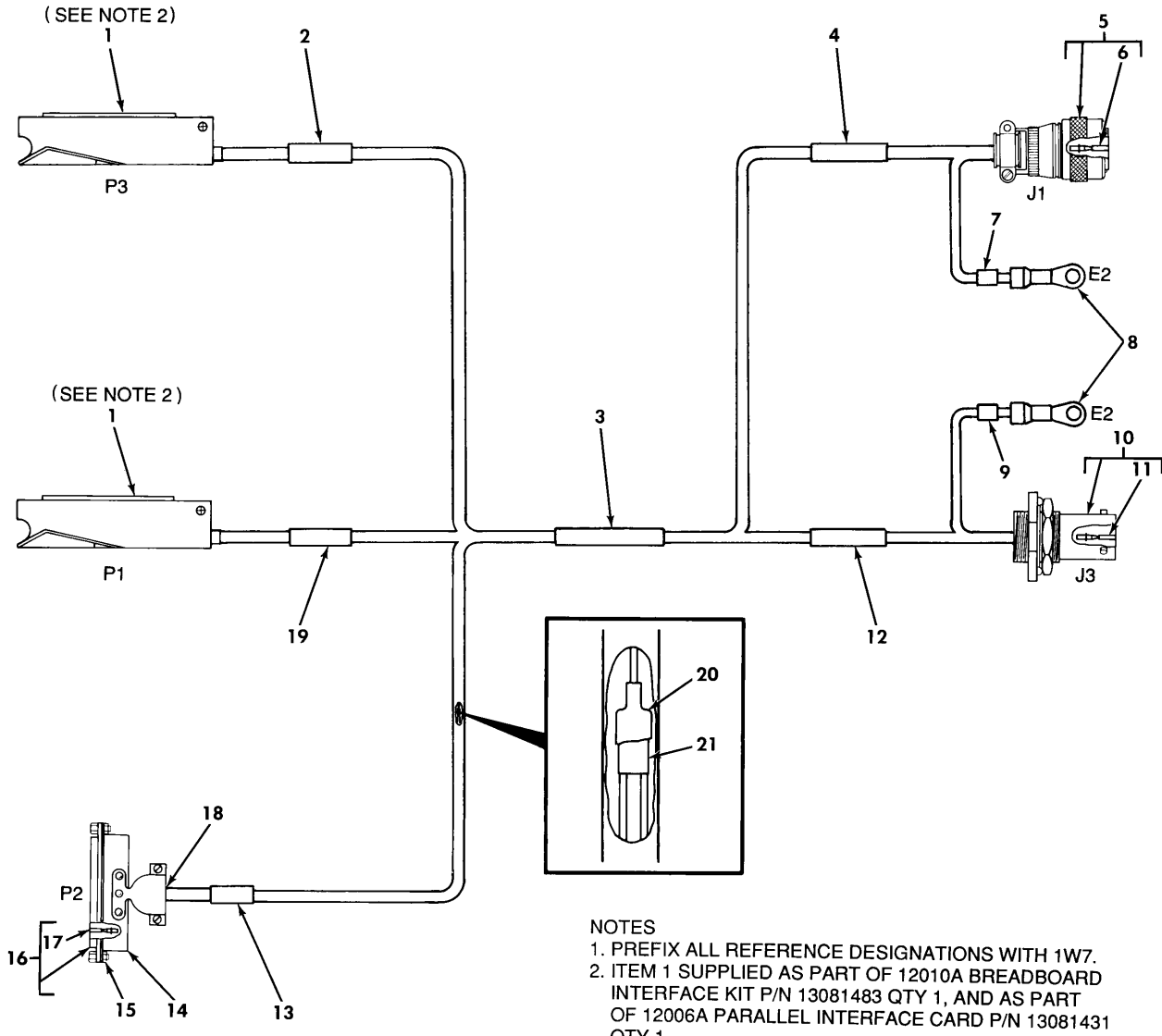

Figure 23. Special Purpose Cable Assembly 1W1W16 (13083434-29) (Group 044024)

(1) ITEM NO.	(2) SMR CODE	(3) CAGEC	(4) PART NUMBER	(5) DESCRIPTION AND USABLE ON CODE (UOC)	(6) QTY
				GROUP: 044024 ELECT EQPT PANEL FIG. 23 SPECIAL PURPOSE CABLE ASSEMBLY 13083434-29 (04939)	
1	PAFFA	96906	MS3128F20-16SY	.CONNECTOR,RECEPTACLE	1
2	PAFZZ	81349	M39029/32-247	..CONTACT,ELECTRICAL	16
3	XDFZZ	04939	13083711-137	.SLEEVE,MARKER CABLE	1
4	PAFZZ	81349	M83519/1-5	.SPLICE,CONDUCTOR	4
5	PAFZZ	80205	NAS1387-3	.SPLICE,CONDUCTOR	2
6	XDFZZ	04939	13083711-141	.SLEEVE,MARKER CABLE	1
7	XDFZZ	04939	13083711-134	.SLEEVE,MARKER CABLE	1
8	XDFFF	77820	PT06SE-20-16PY(SR)	.CONNECTOR,PLUG,ELECTRICAL	1
9	PAFZA	81349	M39029/31-228	..CONTACT,ELECTRICAL	16
END OF FIGURE					



NOTES
 1. PREFIX ALL REFERENCE DESIGNATIONS WITH 1W7.
 2. ITEM 1 SUPPLIED AS PART OF 12010A BREADBOARD INTERFACE KIT P/N 13081483 QTY 1, AND AS PART OF 12006A PARALLEL INTERFACE CARD P/N 13081431 QTY 1.

592-007

Figure 24. Special Purpose Cable Assembly 1W7 (13083439-19) (Group 0444)

(1) ITEM NO.	(2) SMR CODE	(3) CAGEC	(4) PART NUMBER	(5) DESCRIPTION AND USABLE ON CODE (UOC)	(6) QTY
				GROUP: 0444 ELECT EQPT PANEL FIG. 24 SPECIAL PURPOSE CABLE ASSEMBLY 13083439-19 (04939)	
1	PAFZZ	28480	5061-3426	.CONNECTOR	2
2	XDFZZ	04939	13083439-11	.SLEEVE,MARKER CABLE	1
3	XDFZZ	04939	13083439-12	.SLEEVE,MARKER CABLE	1
4	XDFZZ	04939	13083439-2	.SLEEVE,MARKER CABLE	1
5	XDFFA	96906	MS3128F20-41P	.CONNECTOR,RECEPTACLE	1
6	PAFZA	81349	M39029/31-223	..CONTACT,ELECTRICAL	41
7	XDFZZ	04939	13083439-7	.SLEEVE,MARKER CABLE	1
8	PAFZZ	96906	MS25036-150	.TERMINAL,LUG	2
9	XDFZZ	04939	13083439-13	.SLEEVE,MARKER CABLE	1
10	PAFZZ	96906	MS27468T25B61S	.CONNECTOR,RECEPTACLE	1
11	PAFZA	81349	M39029/56-351	..CONTACT,ELECTRICAL	61
12	XDFZZ	04939	13083439-4	.SLEEVE,MARKER CABLE	1
13	XDFZZ	04939	13083439-5	.SLEEVE,MARKER CABLE	1
14	XDFZZ	81349	M24308/21-3F	.SHIELD,ELECTRICAL CABLE	1
15	XDFZZ	81349	M24308/25-9F	.RETAINER,ELECTRICAL	2
16	PAFZA	81349	M24308/2-3F	.CONNECTOR,PLUG,ELECTRICAL	1
17	PAFZA	81349	M39029/63-368	..CONTACT,ELECTRICAL	25
18	PAFZZ	81349	M83519/1-3	.SPLICE,CONDUCTOR	12
18	PAFZZ	80205	NAS1387-2	.SPLICE,CONDUCTOR	1
18	PAFZZ	81349	M83519/1-2	.SPLICE,CONDUCTOR	2
19	XDFZZ	04939	13083439-8	.SLEEVE,MARKER CABLE	1
20	XDFZZ	18876	11176177-2	.SLEEVING,INSULATION	9
21	PAFZZ	80205	NAS1387-3	.SPLICE,CONDUCTOR	8
				END OF FIGURE	

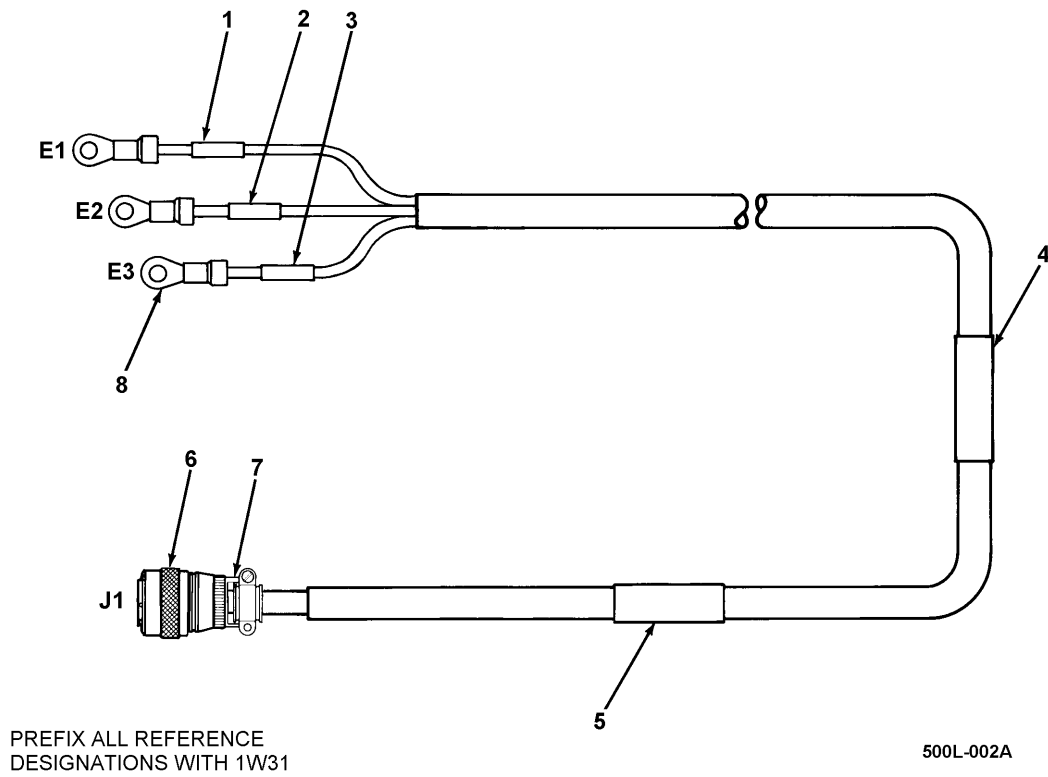
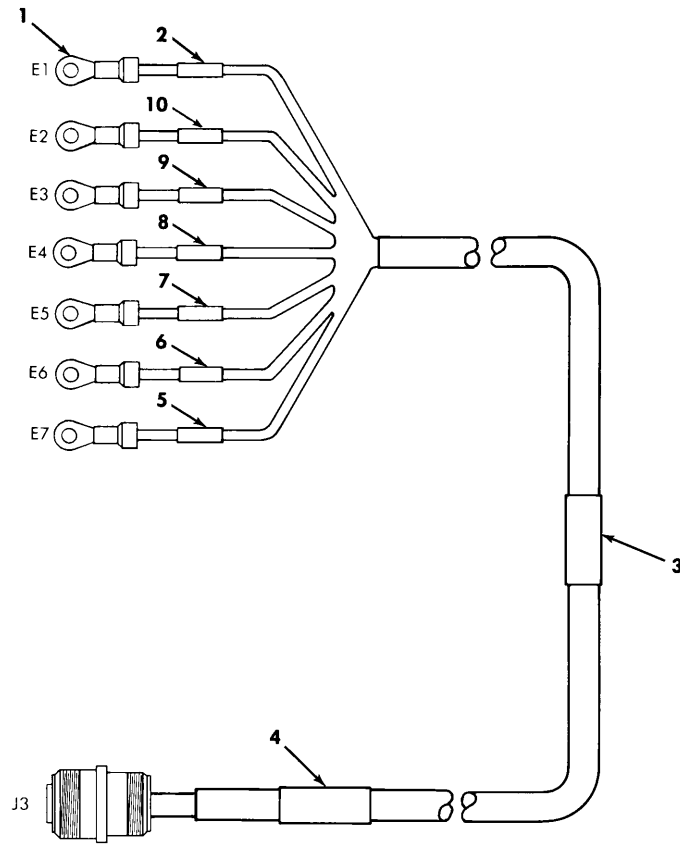

Figure 25. Special Purpose Cable Assembly 1W31 (13083447-29) (Group 0448)

(1) ITEM NO.	(2) SMR CODE	(3) CAGEC	(4) PART NUMBER	(5) DESCRIPTION AND USABLE ON CODE (UOC)	(6) QTY
				GROUP: 0448 ELECT EOPT PANEL FIG. 25 SPECIAL PURPOSE CABLE ASSEMBLY 13083447-29 (04939)	
1	XDFZZ	04939	13083447-6	.SLEEVE,MARKER CABLE	1
2	XDFZZ	04939	13083447-2	.SLEEVE,MARKER CABLE	1
3	XDFZZ	04939	13083447-7	.SLEEVE,MARKER CABLE	1
4	XDFZZ	04939	13083447-8	.SLEEVE,MARKER CABLE	1
5	XDFZZ	04939	13083447-5	.SLEEVE,MARKER CABLE	1
6	PAFZZ	96906	MS3450W28-6P	.CONNECTOR,RECEPTACLE	1
6	PAFZZ	96906	MS3100A28-6P	.CONNECTOR,RECEPTACLE (ALT).....	1
7	PAFZZ	81349	M85049/52-1-28W	.STRAIN RELIEF,CONNECTOR	1
7	PAFZZ	81349	M85049/2-16C	.STRAIN RELIEF,CONNECTOR (ALT) \$27\$	1
8	PAFZZ	96906	MS25036-123	.TERMINAL,LUG	3
END OF FIGURE					



PREFIX ALL REFERENCE
DESIGNATIONS WITH 1W3

593A-002

Figure 26. Special Purpose Cable Assembly 1W3 (13083438-19) (Group 0452)

(1) ITEM NO.	(2) SMR CODE	(3) CAGEC	(4) PART NUMBER	(5) DESCRIPTION AND USABLE ON CODE (UOC)	(6) QTY
				GROUP: 0452 ELECT EQPT PANEL FIG. 26 SPECIAL PURPOSE CABLE ASSEMBLY 13083438-19 (04939)	
1	PAFZZ	96906	MS25036-112	.TERMINAL,LUG	7
2	XDFZZ	04939	13083711-6	.SLEEVE,MARKER CABLE	1
3	XDFZZ	04939	13083711-21	.SLEEVE,MARKER CABLE	1
4	XDFZZ	04939	13083711-14	.SLEEVE,MARKER CABLE	1
5	XDFZZ	04939	13083711-13	.SLEEVE,MARKER CABLE	1
6	XDFZZ	04939	13083711-12	.SLEEVE,MARKER CABLE	1
7	XDFZZ	04939	13083711-11	.SLEEVE,MARKER CABLE	1
8	XDFZZ	04939	13083711-10	.SLEEVE,MARKER CABLE	1
9	XDFZZ	04939	13083711-8	.SLEEVE,MARKER CABLE	1
10	XDFZZ	04939	13083711-7	.SLEEVE,MARKER CABLE	1
END OF FIGURE					

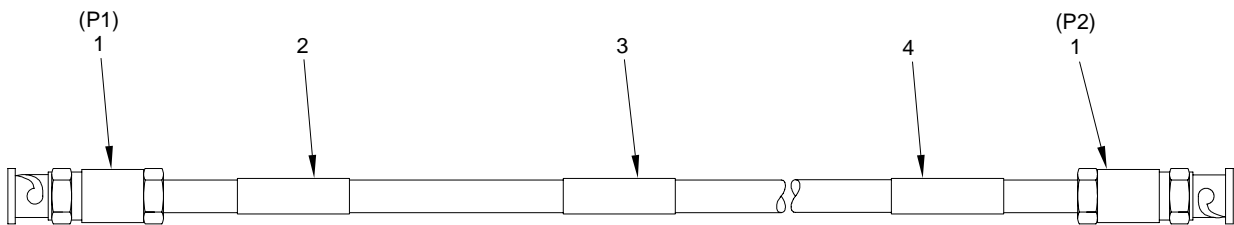

500D-002

PREFIX ALL REFERENCE
DESIGNATIONS WITH 1W18

Figure 27. RF Cable Assembly 1W13 (13083721) (Group 0472)

(1) ITEM NO.	(2) SMR CODE	(3) CAGEC	(4) PART NUMBER	(5) DESCRIPTION AND USABLE ON CODE (UOC)	(6) QTY
				GROUP: 0472 ELECT EQPT PANEL FIG. 27 RF CABLE ASSEMBLY 13083721 (04939)	
1	PAFZA	14949	UPL20-41	.CONNECTOR,PLUG,ELECTRICAL	2
2	XDFZZ	04939	13083711-33	.SLEEVE,MARKER CABLE	1
3	XDFZZ	04939	13083711-34	.SLEEVE,MARKER CABLE	1
4	XDFZZ	04939	13083711-35	.SLEEVE,MARKER CABLE	1
END OF FIGURE					

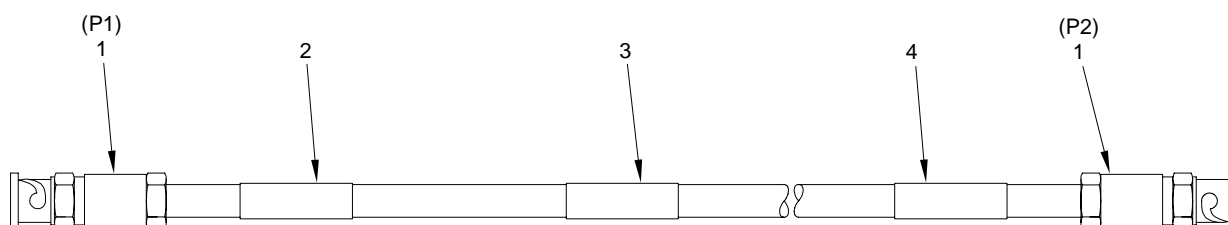

500D-003

PREFIX ALL REFERENCE
DESIGNATIONS WITH 1W25

Figure 28. RF Cable Assembly 1W25 (13083721-19) (Group 0476)

(1) ITEM NO.	(2) SMR CODE	(3) CAGEC	(4) PART NUMBER	(5) DESCRIPTION AND USABLE ON CODE (UOC)	(6) QTY
				GROUP: 0476 ELECT EQPT PANEL FIG. 28 RF CABLE ASSEMBLY 13083721-19 (04939)	
1	PAFZA	14949	UPL20-41	.CONNECTOR,PLUG,ELECTRICAL	2
2	XDFZZ	04939	13083711-355	.SLEEVE,MARKER CABLE	1
3	XDFZZ	04939	13083711-356	.SLEEVE,MARKER CABLE	1
4	XDFZZ	04939	13083711-357	.SLEEVE,MARKER CABLE	1
END OF FIGURE					

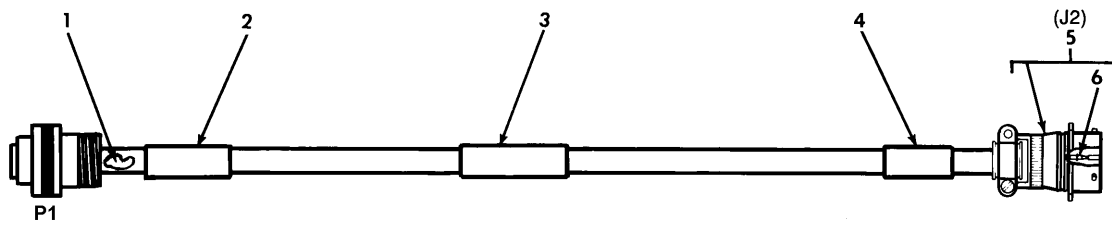

PREFIX ALL REFERENCE
DESIGNATIONS WITH 1W8

500C-002A

Figure 29. Special Purpose Cable Assembly 1W8 (13083712) (Group 0480)

(1) ITEM NO.	(2) SMR CODE	(3) CAGEC	(4) PART NUMBER	(5) DESCRIPTION AND USABLE ON CODE (UOC)	(6) QTY
				GROUP: 0480 ELECT EQPT PANEL FIG. 29 SPECIAL PURPOSE CABLE ASSEMBLY 13083712 (04939)	
1	PAFZZ	80205	NAS1387-3	.SPLICE,CONDUCTOR	4
1	PAFZZ	81349	M83519/1-5	.SPLICE,CONDUCTOR	2
2	XDFZZ	04939	13083712-1	.SLEEVE,MARKER CABLE	1
3	XDFZZ	04939	13083712-3	.SLEEVE,MARKER CABLE	1
4	XDFZZ	04939	13083712-2	.SLEEVE,MARKER CABLE	1
5	PAFFA	96906	MS3128F18-11S	.CONNECTOR,RECEPTACLE	1
6	PAFZA	81349	M39029/32-247	..CONTACT,ELECTRICAL	11
END OF FIGURE					

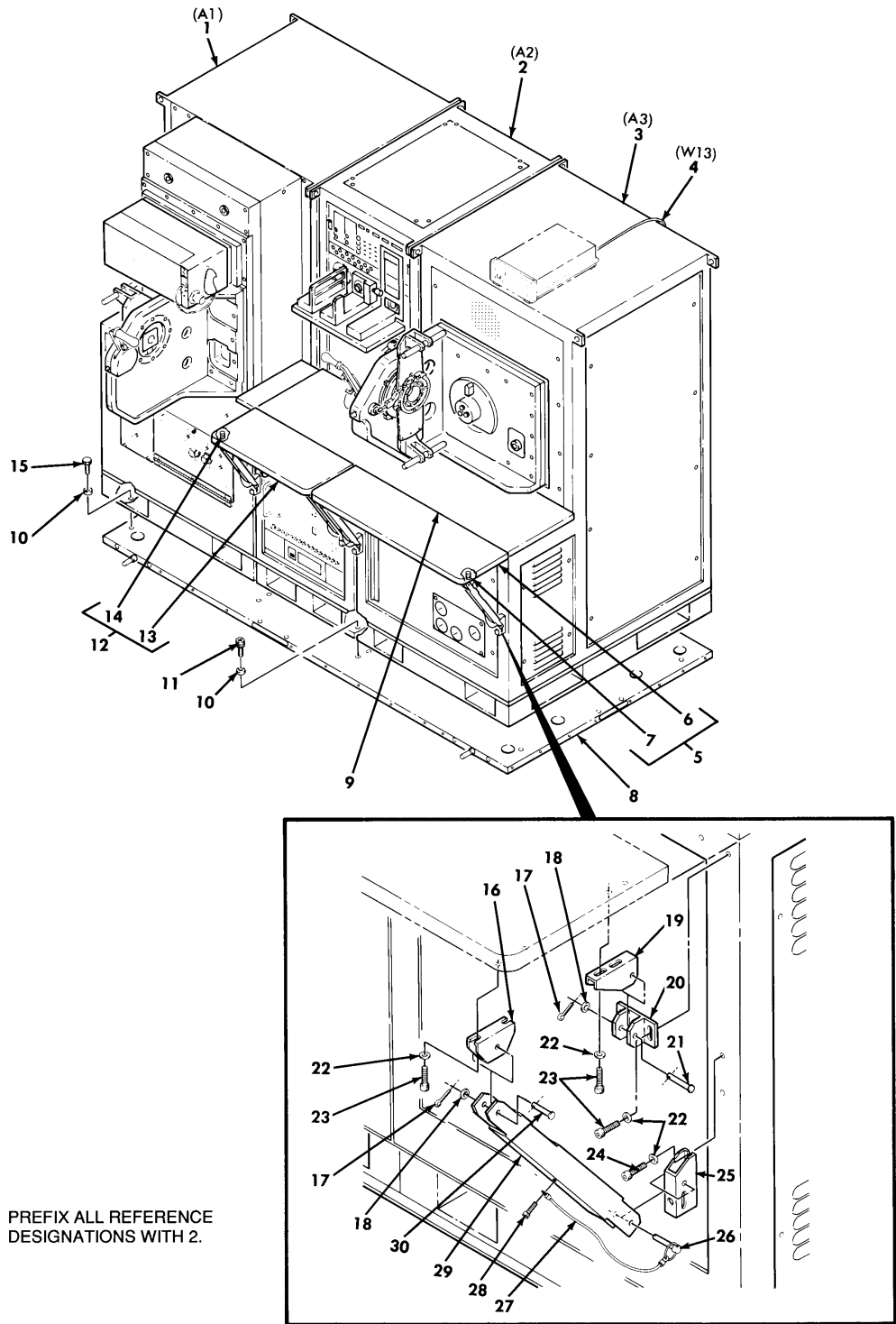

600-001D

Figure 30. Electro/Optical Test Bench 2 (13082704-549) (Group 08)
(Sheet 1 of 3)

(1) ITEM NO.	(2) SMR CODE	(3) CAGEC	(4) PART NUMBER	(5) DESCRIPTION AND USABLE ON CODE (UOC)	(6) QTY
				GROUP: 08 ELEC/OPT TEST BENCH FIG. 30 ELECTRO/OPTICAL TEST BENCH 13082704-549 (04939)	
1	PBFDD	04939	13082800-79	.TEST BENCH,DIGITAL SEE FIG 32 ASSY BKDN	1
1	PBFDD	04939	13082800-89	.TEST BENCH,DIGITAL (ALT) SEE FIG 32 ASSY BKDN	1
2	PBFFF	04939	13082795-39	.CONSOLE,INPUT-OUTPUT SEE FIG 64 ASSY BKDN.....	1
3	PAFDD	04939	13082782-579	.TEST BENCH, NIGHTSIDE SEE FIG 114 ASSY BKDN §53§	1
3	PBFDD	04939	13082782-589	.TEST BENCH, NIGHTSIDE SEE FIG 114 ASSY BKDN §54§	1
4	XDFFF	04939	13081454-19	.CABLE ASSEMBLY,RF SEE FIG 150 ASSY BKDN.....	1
4	XDFFF	04939	13081454	.CABLE ASSEMBLY,RF (ALT) SEE FIG 150 ASSY BKDN.....	1
5	XDFZZ	04939	13231867	.SHELF,ELECTRICAL EQUIPMENT	1
6	XAFZZ	04939	13231867-2	..TOP,TABLE	1
7	XAFZZ	94222	71-1-528-13	..INSERT,SCREW THREAD	8
8	XDFFF	04939	13083934-19	.BASE ASSEMBLY,CABINET SEE FIG 31 ASSY BKDN	1
8	XDFFF	04939	13083934	.BASE ASSEMBLY,CABINET (ALT) SEE FIG 31 ASSY BKDN	1
9	XDFFF	04939	13082784	.TOP,TEST BENCH SEE FIG 147 ASSY BKDN	1
10	PAFZZ	80205	NAS1149C0863R	.WASHER,FLAT	12
11	PAFZZ	88044	AN8-21A	.BOLT,MACHINE	2
12	PAFFF	04939	13231867-19	.SHELF,ELECTRICAL EQUIPMENT	1
13	XAFZZ	04939	13231867-6	..TOP,TABLE	1
14	XDFZZ	94222	71-1-528-13	..INSERT,SCREW THREADED	8
15	PAFZZ	88044	AN8-10A	.BOLT,MACHINE	10
16	XDFZZ	04939	13231870	.BRACKET,SUPPORT STRUT	4
17	PAFZZ	96906	MS24665-151	.PIN,COTTER	8
18	PAFZZ	80205	NAS620C416L	.WASHER,FLAT	8
19	XDFZZ	04939	13231869	.BRACKET,TABLE-PIVOT	4
20	XDFZZ	04939	13231868	.BRACKET,UPPER-RACK	4
21	PAFZZ	96906	MS20392-3C43	.PIN,STRAIGHT,HEADED	4
22	PAFZZ	80205	NAS620-416	.WASHER,FLAT	32
23	PAFZZ	80205	NAS1351-4-16P	.SCREW,CAP,SOCKET HEAD	24
24	PAFZZ	80205	NAS1351-4-12P	.SCREW,CAP,SOCKET HEAD	8
25	XDFZZ	04939	13231871	.BRACKET,SUPPORT STRUT	4
26	PAFZZ	39428	98404D131	.PIN,QUICK RELEASE	4
27	PAFZZ	84256	L-6-T4-V	.ROPE ASSEMBLY,WIRE	4
28	PAFZZ	80205	NAS1352-04-4P	.SCREW,CAP,SOCKET HEAD	4
29	XDFZZ	04939	13231872	.STRUT ASSEMBLY,SUPPORT	4
30	PAFZZ	96906	MS20392-3C35	.PIN,STRAIGHT,HEADED.....	4

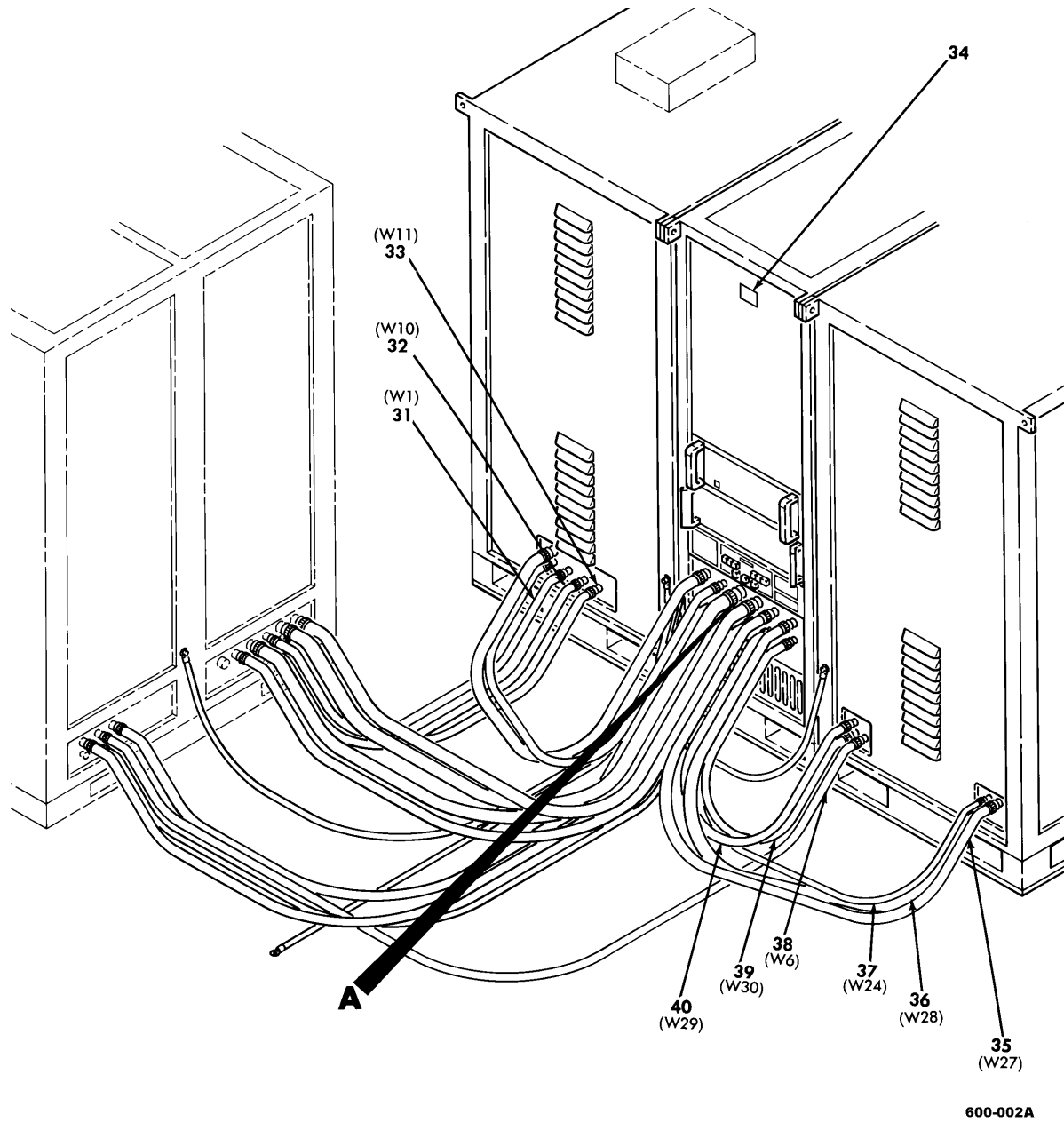
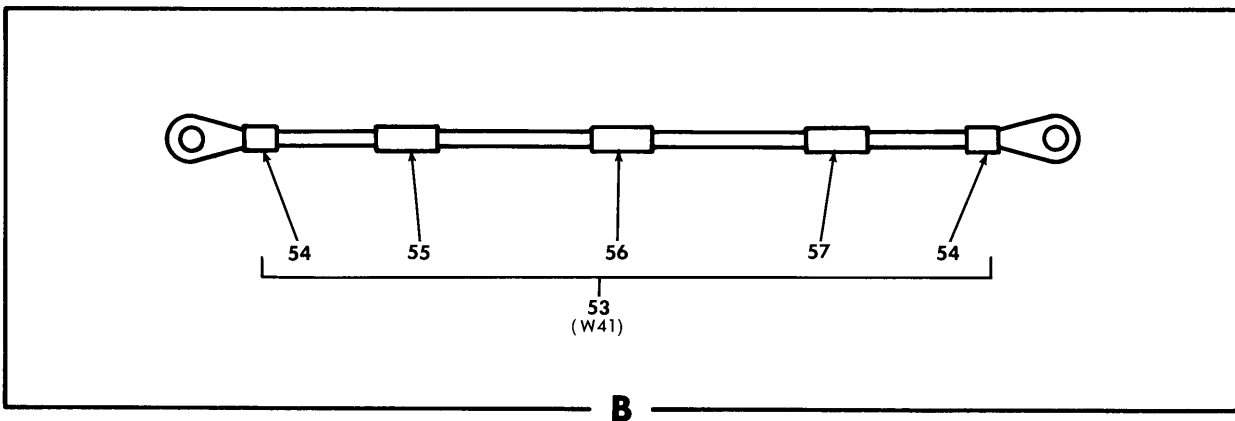
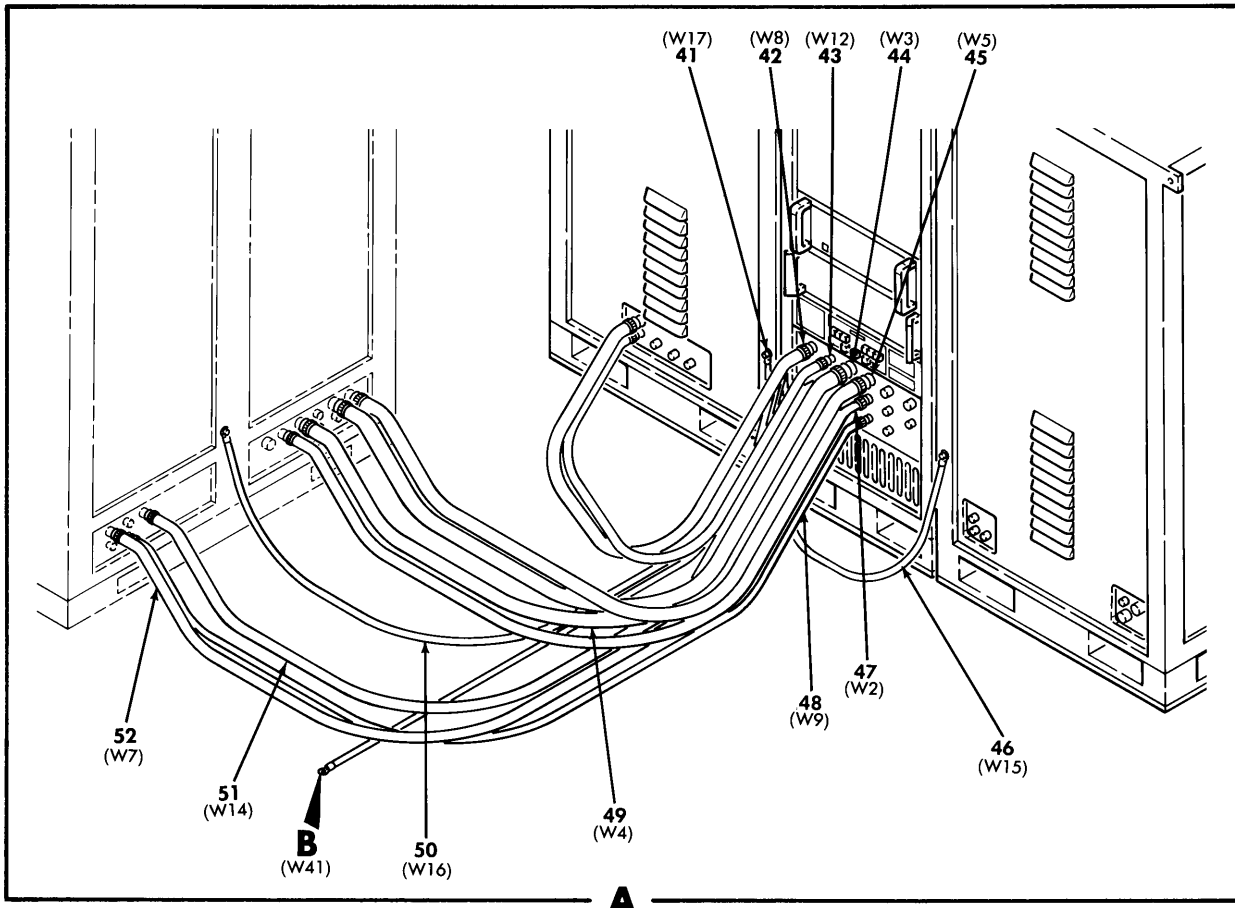

Figure 30. Electro/Optical Test Bench 2 (13082704-549) (Group 08)
(Sheet 2 of 3)

(1) ITEM NO.	(2) SMR CODE	(3) CAGEC	(4) PART NUMBER	(5) DESCRIPTION AND USABLE ON CODE (UOC)	(6) QTY
31	XDFFF	04939	13083336-39	.CABLE ASSEMBLY,SPECIAL PURPOSE SEE FIG 131 ASSY BKDN	1
31	XDFFF	04939	13083336	.CABLE ASSEMBLY,SPECIAL PURPOSE (ALT) SEE FIG 131 ASSY BKDN	1
32	XDFFF	04939	13083336-49	.CABLE ASSEMBLY,SPECIAL PURPOSE SEE FIG 132 ASSY BKDN	1
32	XDFFF	04939	13083336-19	.CABLE ASSEMBLY,SPECIAL PURPOSE (ALT) SEE FIG 132 ASSY BKDN	1
33	XDFFF	04939	13083336-59	.CABLE ASSEMBLY,SPECIAL PURPOSE SEE FIG 133 ASSY BKDN	1
33	XDFFF	04939	13083336-29	.CABLE ASSEMBLY,SPECIAL PURPOSE (ALT) SEE FIG 133 ASSY BKDN	1
34	MDFZZ	13007	66A7-2A	.PLATE,IDENTIFICATION	1
35	XDFFF	04939	13081856-19	.CABLE ASSEMBLY,SPECIAL PURPOSE SEE FIG 143 ASSY BKDN	1
35	XDFFF	04939	13081856	.CABLE ASSEMBLY,SPECIAL PURPOSE (ALT) SEE FIG 143 ASSY BKDN	1
36	XDFFF	04939	13081857-19	.CABLE ASSEMBLY,SPECIAL PURPOSE SEE FIG 144 ASSY BKDN	1
36	XDFFF	04939	13081857	.CABLE ASSEMBLY,SPECIAL PURPOSE (ALT) SEE FIG 144 ASSY BKDN	1
37	XDFFF	04939	13081892-39	.CABLE ASSEMBLY,RF SEE FIG 141 ASSY BKDN	1
37	XDFFF	04939	13081892-29	.CABLE ASSEMBLY,RF (ALT) SEE FIG 141 ASSY BKDN	1
38	XDFFF	04939	13083339-19	.CABLE ASSEMBLY,SPECIAL PURPOSE SEE FIG 134 ASSY BKDN	1
38	XDFFF	04939	13083339	.CABLE ASSEMBLY,SPECIAL PURPOSE (ALT) SEE FIG 134 ASSY BKDN	1
39	XDFFF	04939	13081859-19	.CABLE ASSEMBLY,SPECIAL PURPOSE SEE FIG 142 ASSY BKDN	1
39	XDFFF	04939	13081859	.CABLE ASSEMBLY,SPECIAL PURPOSE (ALT) SEE FIG 142 ASSY BKDN	1
40	XDFFF	04939	13081858-19	.CABLE ASSEMBLY,SPECIAL PURPOSE SEE FIG 145 ASSY BKDN	1
40	XDFFF	04939	13081858	.CABLE ASSEMBLY,SPECIAL PURPOSE (ALT) SEE FIG 145 ASSY BKDN	1



600-036A

Figure 30. Electro/Optical Test Bench 2 (13082704-549) (Group 08)
(Sheet 3 of 3)

(1) ITEM NO.	(2) SMR CODE	(3) CAGEC	(4) PART NUMBER	(5) DESCRIPTION AND USABLE ON CODE (UOC)	(6) QTY
41	PAFZZ	04939	13081477-179	.LEAD,ELECTRICAL	1
42	XDFFF	04939	13081971-19	.CABLE ASSEMBLY,SPECIAL PURPOSE SEE FIG 146 ASSY BKDN	1
42	XDFFF	04939	13081971	.CABLE ASSEMBLY,SPECIAL PURPOSE (ALT) SEE FIG 146 ASSY BKDN	1
43	XDFFF	04939	13081972-19	.CABLE ASSEMBLY,SPECIAL PURPOSE SEE FIG 140 ASSY BKDN	1
43	XDFFF	04939	13081972	.CABLE ASSEMBLY,SPECIAL PURPOSE (ALT) SEE FIG 140 ASSY BKDN	1
44	XDFFF	04939	13083338-19	.CABLE ASSEMBLY,SPECIAL PURPOSE SEE FIG 137 ASSY BKDN	1
44	XDFFF	04939	13083338	.CABLE ASSEMBLY,SPECIAL PURPOSE (ALT) SEE FIG 137 ASSY BKDN	1
45	XDFFF	04939	13083342-19	.CABLE ASSEMBLY,SPECIAL PURPOSE SEE FIG 138 ASSY BKDN	1
45	XDFFF	04939	13083342	.CABLE ASSEMBLY,SPECIAL PURPOSE (ALT) SEE FIG 138 ASSY BKDN	1
46	PAFZZ	04939	13081477-159	.LEAD,ELECTRICAL	1
47	XDFFF	04939	13083337-19	.CABLE ASSEMBLY,SPECIAL PURPOSE SEE FIG 135 ASSY BKDN	1
47	XDFFF	04939	13083337	.CABLE ASSEMBLY,SPECIAL PURPOSE (ALT) SEE FIG 135 ASSY BKDN	1
48	XDFFF	04939	13083345-19	.CABLE ASSEMBLY,RF SEE FIG 148 ASSY BKDN	1
48	XDFFF	04939	13083345	.CABLE ASSEMBLY,RF (ALT) SEE FIG 148 ASSY BKDN	1
49	XDFFF	04939	13083341-19	.CABLE ASSEMBLY,RF SEE FIG 136 ASSY BKDN	1
49	XDFFF	04939	13083341	.CABLE ASSEMBLY,RF (ALT) SEE FIG 136 ASSY BKDN	1
50	PAFZZ	04939	13081477-169	.LEAD,ELECTRICAL	1
51	XDFFF	04939	13081482-19	.CABLE ASSEMBLY,SPECIAL PURPOSE SEE FIG 149 ASSY BKDN	1
51	XDFFF	04939	13081482	.CABLE ASSEMBLY,SPECIAL PURPOSE (ALT) SEE FIG 149 ASSY BKDN	1
52	XDFFF	04939	13083343-19	.CABLE ASSEMBLY,SPECIAL PURPOSE SEE FIG 139 ASSY BKDN	1
52	XDFFF	04939	13083343	.CABLE ASSEMBLY,SPECIAL PURPOSE (ALT) SEE FIG 139 ASSY BKDN	1
53	PAFZZ	04939	13081477-189	.LEAD,ELECTRICAL	1
54	XAFZZ	96906	MS25036-123	..TERMINAL,LUG	2
55	XDFZZ	04939	13081477-45	..SLEEVE,MARKER CABLE	1
56	XDFZZ	04939	13081477-46	..SLEEVE,MARKER CABLE	1
57	XDFZZ	04939	13081477-16	..SLEEVE,MARKER CABLE	1
END OF FIGURE					

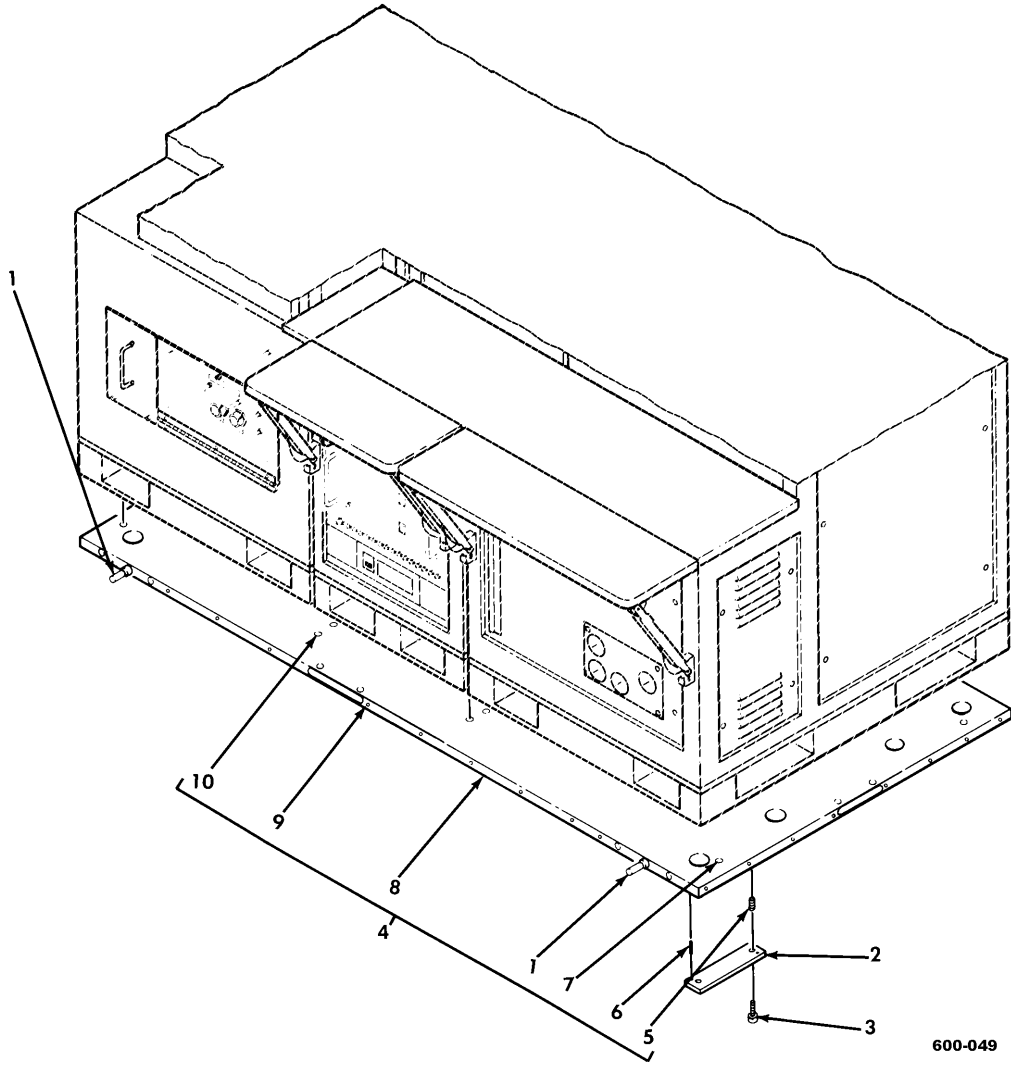
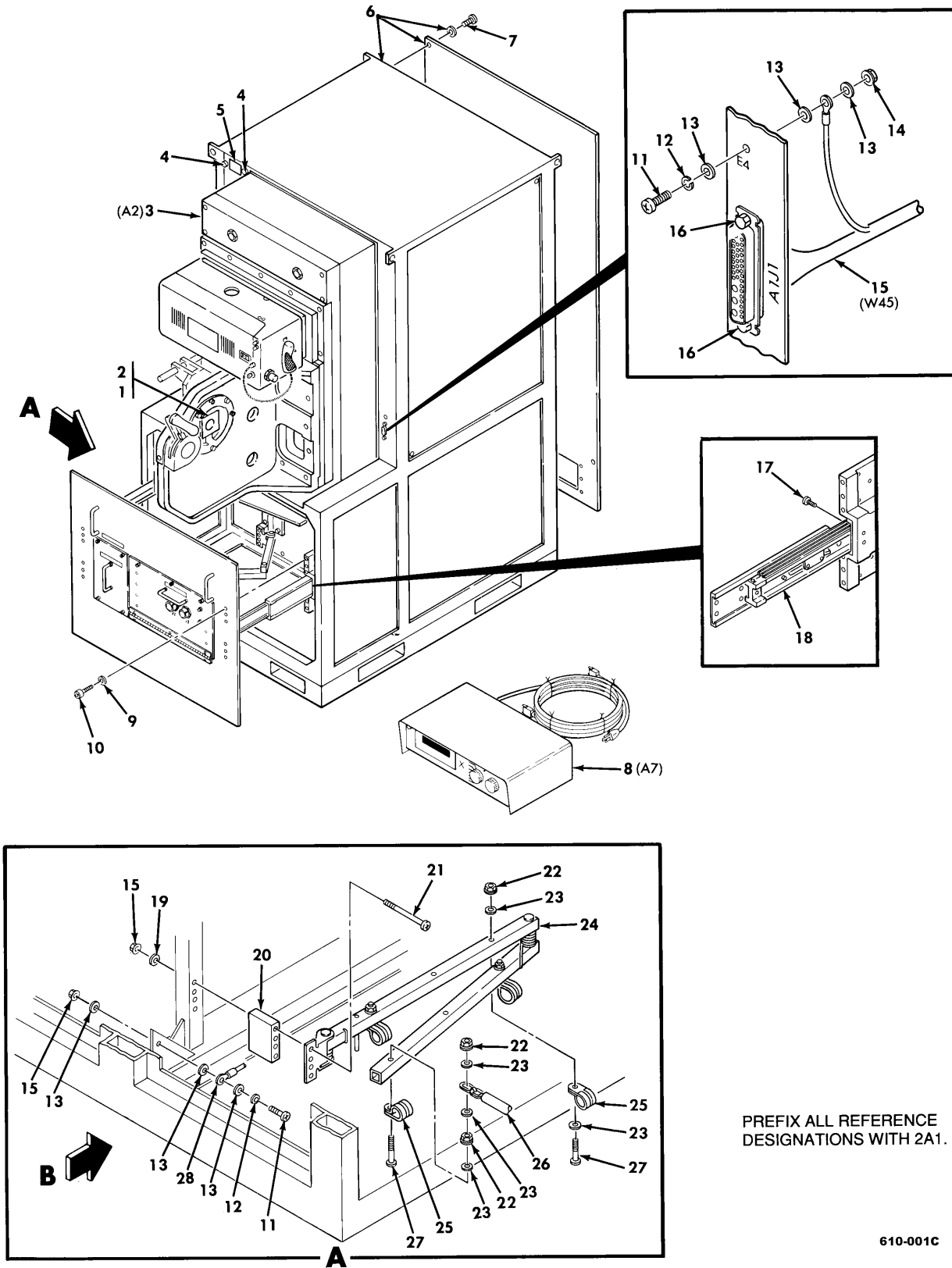

Figure 31. Cabinet Base Assembly (13083934 & -19) (Group 0804)

(1) ITEM NO.	(2) SMR CODE	(3) CAGEC	(4) PART NUMBER	(5) DESCRIPTION AND USABLE ON CODE (UOC)	(6) QTY
				GROUP: 0804 ELEC/OPT TEST BENCH FIG. 31 CABINET BASE ASSEMBLY 13083934 & -19 (04939)	
1	XDFZZ	04939	13083934-2	.STUD,KEEPER.....	4
2	XDFZZ	04939	13083934-3	.SUPPORT,INTERFACE (U/O 13083934-19).....	4
3	XDFZZ	80205	NAS1351-4-10P	.SCREW,CAP,SOCKET HEAD (U/O 13083934-19) .	8
4	XDFFF	04939	13082428	.BASE ASSEMBLY,ELECTRONIC (U/O 13083934-19).....	1
4	XDFFF	04939	13082144	.BASE ASSEMBLY,ELECTRONIC (U/O 13083934).....	1
5	XDFZZ	96906	MS21209F4-15	..INSERT,SCREW THREAD (U/O 13082428).....	8
6	PAFZZ	96906	MS16555-641	..PIN,STRAIGHT,HEADLESS	8
7	XDFZZ	96906	MS21209F8-15	..INSERT,SCREW THREAD	10
8	XAFZZ	04939	13082428-1	..BASE,EOB (U/O 13082428)	1
8	XAFZZ	04939	13082145	..BASE,EOB (U/O 13082144)	1
9	XDFZZ	96906	MS21209F1-15	..INSERT,SCREW THREAD	35
10	XDFZZ	96906	MS21209F6-10	..INSERT,SCREW THREAD	12
END OF FIGURE					



PREFIX ALL REFERENCE DESIGNATIONS WITH 2A1.

610-001C

Figure 32. Digital Test Bench 2A1 (13082800-79 & -89) (Group 0808)(Sheet 1 of 3)

(1) ITEM NO.	(2) SMR CODE	(3) CAGEC	(4) PART NUMBER	(5) DESCRIPTION AND USABLE ON CODE (UOC)	(6) QTY
				GROUP: 0808 ELEC/OPT TEST BENCH FIG. 32 DIGITAL TEST BENCH 13082800 -79 & -89 (04939)	
1	PAFDD	04939	13083953-19	.CELL ASSEMBLY,OPTIC	1
2	PAFZZ	80205	NAS1352-04-4P	.SCREW,CAP,SOCKET HEAD	4
3	XDFDD	04939	13082806-49	.INNER MODULE,DAYSIDE TEST BENCH SEE FIG 33 ASSY BKDN (U/O 13082800-79)	1
3	XDFDD	04939	13082806-59	.INNER MODULE,DAYSIDE TEST BENCH SEE FIG 33 ASSY BKDN (U/O 13082800-89)	1
4	PAFZZ	96906	MS35276-263	.SCREW,MACHINE	3
5	XDFZZ	18876	10630246-1	PLATE,DESIGNATION (U/O 13082800-79)	1
6	XDFDD	04939	13083320-19	.CABINET,TEST BENCH SEE FIG 51 ASSY BKDN (U/O 13082800-79)	1
6	XDFDD	04939	13083320-29	.CABINET,TEST BENCH SEE FIG 51 ASSY BKDN (U/O 13082800-89)	1
7	PAFZZ	96906	MS35276-269	.SCREW,MACHINE	10
8	PAFDA	25506	460-1A	.METER,ELECTRICAL	1
9	PAFZZ	80205	NAS1149F0563P	.WASHER,FLAT	12
10	PAFZZ	80205	NAS1351-5-16P	.SCREW,CAP,SOCKET HEAD	12
11	PAFZZ	96906	MS35207-265	.SCREW,MACHINE	2
12	PAFZZ	96906	MS35338-100	.WASHER,LOCK	4
13	PAFZZ	80205	NAS1149D0363J	.WASHER,FLAT	9
14	PAFZZ	96906	MS21042-3	.NUT,SELF-LOCKING	8
15	XDFFF	04939	13081518	.CABLE ASSEMBLY,SPECIAL PURPOSE SEE FIG 47 ASSY BKDN	1
16	PAFZZ	81349	M24308/26-1F	.JACKSCREW,ELECTRICAL	2
17	PAFZZ	96906	MS27039-1-05	.SCREW,MACHINE	16
18	XDFZZ	04939	13082800-5	.SLIDE,DRAWER EXTENSION	2
19	PAFZZ	80205	NAS1149C0363R	.WASHER,FLAT	4
20	XDFZZ	04939	13082800-6	.BLOCK,STAND OFF	1
21	PAFZZ	96906	MS27039-1-38	.SCREW,MACHINE	4
22	PAFZZ	96906	MS21042-06	.NUT,SELF-LOCKING	5
23	PAFZZ	80205	NAS1149FN632P	.WASHER,FLAT	9
24	PAFZZ	05236	CRS-25	.HANGER,CABLE	1
25	PAFZZ	96906	MS21919WDG16	.CLAMP,LOOP	4
26	XDFZZ	80205	NAS1455C35-10	.CHAIN,WELDLESS	1
27	PAFZZ	96906	MS35206-235	.SCREW,MACHINE	4
28	PAFZZ	81349	M83413/8-F54BX	.LEAD,ELECTRICAL	1

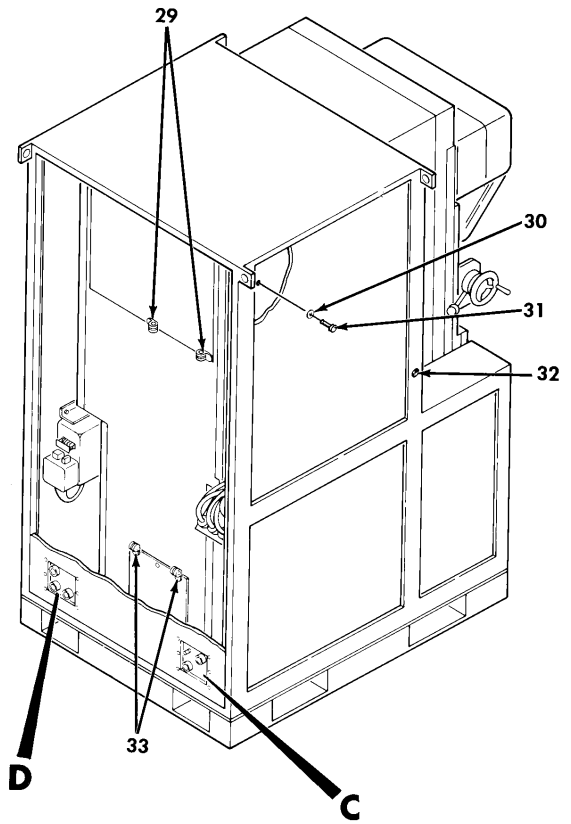
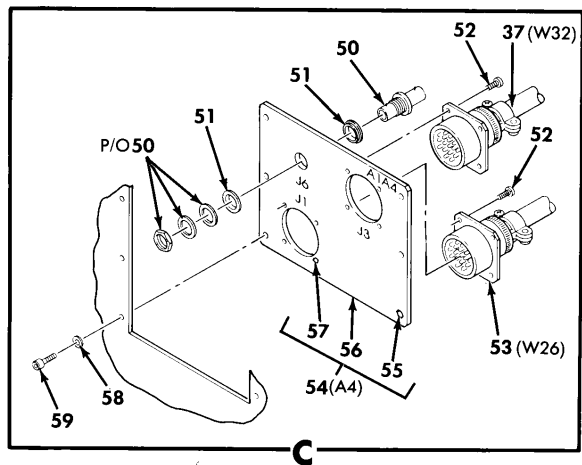
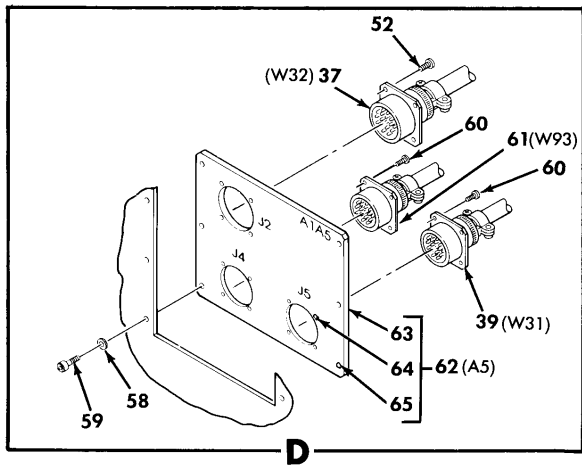
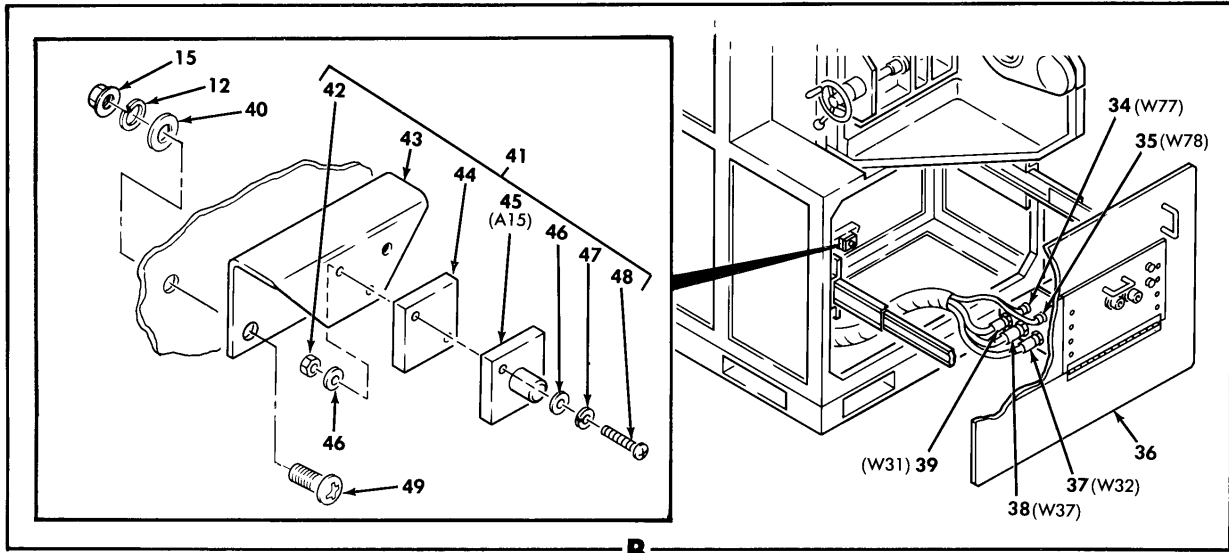

610-082

Figure 32. Digital Test Bench 2A1 (13082800-79 & -89) (Group 0808)
(Sheet 2 of 3)

(1) ITEM NO.	(2) SMR CODE	(3) CAGEC	(4) PART NUMBER	(5) DESCRIPTION AND USABLE ON CODE (UOC)	(6) QTY
29	PAFZZ	96906	MS21919WDG10	.CLAMP,LOOP	2
30	PAFZZ	80205	NAS1149F0663P	.WASHER,FLAT	16
31	PAFZZ	80205	NAS1352-6-24P	.BOLT,INTERNAL WRENCH	16
32	XDFZZ	04939	13081845	.DECAL,CENTER OF GRAVITY	2
33	PAFZZ	96906	MS21919WDG11	.CLAMP,LOOP	2
34	PAFZZ	04939	13231422	.CABLE ASSEMBLY,RF	1
35	PBFZZ	04939	13231422-29	.CABLE ASSEMBLY,RF	1
36	XDFFF	04939	13231890	.PANEL ASSEMBLY,ADAPTER SEE FIG 44 ASSY BKDN	1
37	XDFFF	04939	13081854	.CABLE ASSEMBLY,SPECIAL PURPOSE SEE FIG 55 ASSY BKDN	1
38	XDFFF	04939	13081863-39	.CABLE ASSEMBLY,SPECIAL PURPOSE SEE FIG 58 ASSY BKDN	1
39	XDFFF	04939	13081855-19	.CABLE ASSEMBLY,SPECIAL PURPOSE SEE FIG 56 ASSY BKDN	1
40	PAFZZ	80205	NAS1149C0332R	.WASHER,FLAT	8
41	XDFFF	04939	13231899	.BRACKET ASSEMBLY,ELECTRICAL	1
42	PAFZZ	80205	NAS671-4	..NUT,PLAIN,HEXAGON	2
43	XAFZZ	04939	13231899-1	..BRACKET	1
44	XDFZZ	04939	13083922-11	..BOARD,MOUNTING	1
45	PAFZZ	04939	13082271	..CONNECTOR,RECEPTACLE	1
46	PAFZZ	96906	MS27183-4	..WASHER,FLAT	4
47	PAFZZ	96906	MS35338-97	..WASHER,LOCK	2
48	PAFZZ	96906	MS35206-219	..SCREW,MACHINE	2
49	PAFZZ	96906	MS35207-263	..SCREW,MACHINE	1
50	PAFZZ	00779	330024	.ADAPTER,ELECTRICAL	1
51	PAFZZ	00779	330620	.INSULATOR,BUSHING	2
52	PAFZZ	96906	MS35206-215	..SCREW,MACHINE	12
53	XDFFF	04939	13081893	.CABLE ASSEMBLY,SPECIAL PURPOSE SEE FIG 54 ASSY BKDN	1
54	XDFFF	04939	13081729	.PLATE ASSEMBLY,BULKHEAD	1
55	PAFZZ	96906	MS21209C0810	..INSERT,SCREW THREAD	6
56	XAFZZ	04939	13081729-1	..PLATE,BULKHEAD	1
57	PAFZZ	96906	MS21209C0410	..INSERT,SCREW THREAD	8
58	PAFZZ	80205	NAS1149FN832P	.WASHER,FLAT	12
59	PAFZZ	80205	NAS1352-08-4P	.SCREW,CAP,SOCKET HEAD	12
60	PAFZZ	96906	MS35206-213	..SCREW,MACHINE	8
61	XDFFF	04939	13081853-19	.CABLE ASSEMBLY SPECIAL PURPOSE SEE FIG 53 ASSY BKDN	1
62	XDFFF	04939	13081729-19	.PLATE ASSEMBLY,BULKHEAD	1
63	XAFZZ	04939	13081729-2	..PLATE,BULKHEAD	1
64	PAFZZ	96906	MS21209C0410	..INSERT,SCREW THREAD	12
65	PAFZZ	96906	MS21209C0810	..INSERT,SCREW THREAD	12

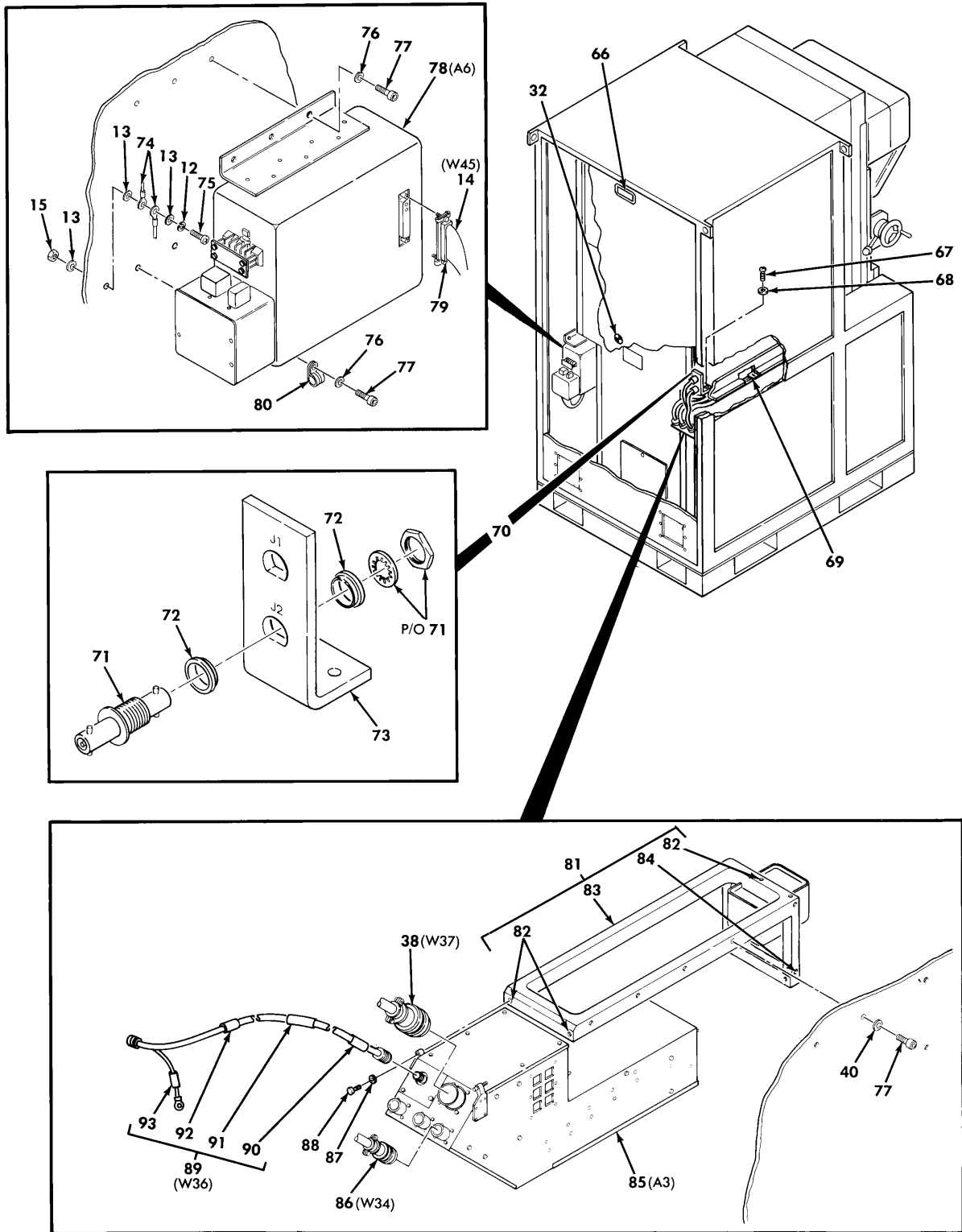

610-066A

Figure 32. Digital Test Bench 2A1 (13082800-79 & -89) (Group 0808)
(Sheet 3 of 3)

(1) ITEM NO.	(2) SMR CODE	(3) CAGEC	(4) PART NUMBER	(5) DESCRIPTION AND USABLE ON CODE (UOC)	(6) QTY
66	XDFZZ	13007	66F3-4	.PLATE,IDENTIFICATION	1
67	PAFZZ	80205	NAS1351-3-8P	.SCREW,CAP,SOCKET HEAD	2
68	PAFZZ	80205	NAS620-10	.WASHER,FLAT	2
69	PAFZZ	18876	MIS-17361/4-1	.MOUNTING BASE,TIEDOWN	12
70	XDFFF	04939	13231421	.BRACKET ASSEMBLY,MOUNTING	1
71	PAFZZ	81349	M55339/13-00492	..ADAPTER,CONNECTOR	2
72	PAFZZ	00779	330620	..INSULATOR,BUSHING.....	4
73	XAFZZ	04939	13231421-1	..BRACKET,MOUNTING	1
74	PAFZZ	81349	M83413/8-E00BX	.LEAD,ELECTRICAL	2
75	PAFZZ	96906	MS35207-267	.SCREW,MACHINE	1
76	PAFZZ	80205	NAS1149F0363P	.WASHER,FLAT	6
77	PAFZZ	80205	NAS1351-3-10P	.SCREW,CAP,SOCKET HEAD	12
78	XDFFF	04939	13081582	.POWER SUPPLY ASSEMBLY SEE FIG 48 ASSY BKDN.....	1
79	PAFZZ	81349	M24308/25-9F	.SCREW LOCK ASSEMBLY	2
80	PAFZZ	96906	MS21919WDG6	.CLAMP,LOOP	2
81	XDFFF	04939	13082140-39	.ADAPTER ASSEMBLY,IVD.....	1
82	PAFZZ	96906	MS21209F4-20	..INSERT,SCREW THREAD	3
83	XAFZZ	04939	13082140-3	..BACK PLATE	1
84	PAFZZ	96906	MS21209F1-15	..INSERT,SCREW THREAD	8
85	XDFDD	72737	13078001	.HEADS DOWN DISPLAY (ALT) SEE FIG 59 ASSY BKDN	1
85	XDFDD	72737	13078701	.HEADS DOWN DISPLAY (ALT) SEE FIG 59 ASSY BKDN	1
85	XDFDD	07421	13078701-019	.HEADS DOWN DISPLAY SEE FIG 59 ASSY BKDN (ALT FOR 13082800-89).....	1
85	XDFDD	07421	13078701-029	.HEADS DOWN DISPLAY SEE FIG 59 ASSY BKDN (U/O 13082800-89)	1
86	XDFFF	04939	13231420	.CABLE ASSEMBLY,RF SEE FIG 57 ASSY BKDN	1
87	PAFZZ	80205	NAS1149C0463R	.WASHER,FLAT	3
88	PAFZZ	04939	13082800-2	.SCREW,MACHINE	2
89	PAFZZ	04939	13081864	.CABLE ASSEMBLY,POWER	1
90	XDFZZ	04939	13081864-2	..SLEEVE,MARKER CABLE	1
91	XDFZZ	04939	13081864-3	..SLEEVE,MARKER CABLE	1
92	XDFZZ	04939	13081864-1	..SLEEVE,MARKER CABLE	1
93	XDFZZ	04939	13081864-4	..SLEEVE,MARKER CABLE	1
END OF FIGURE					

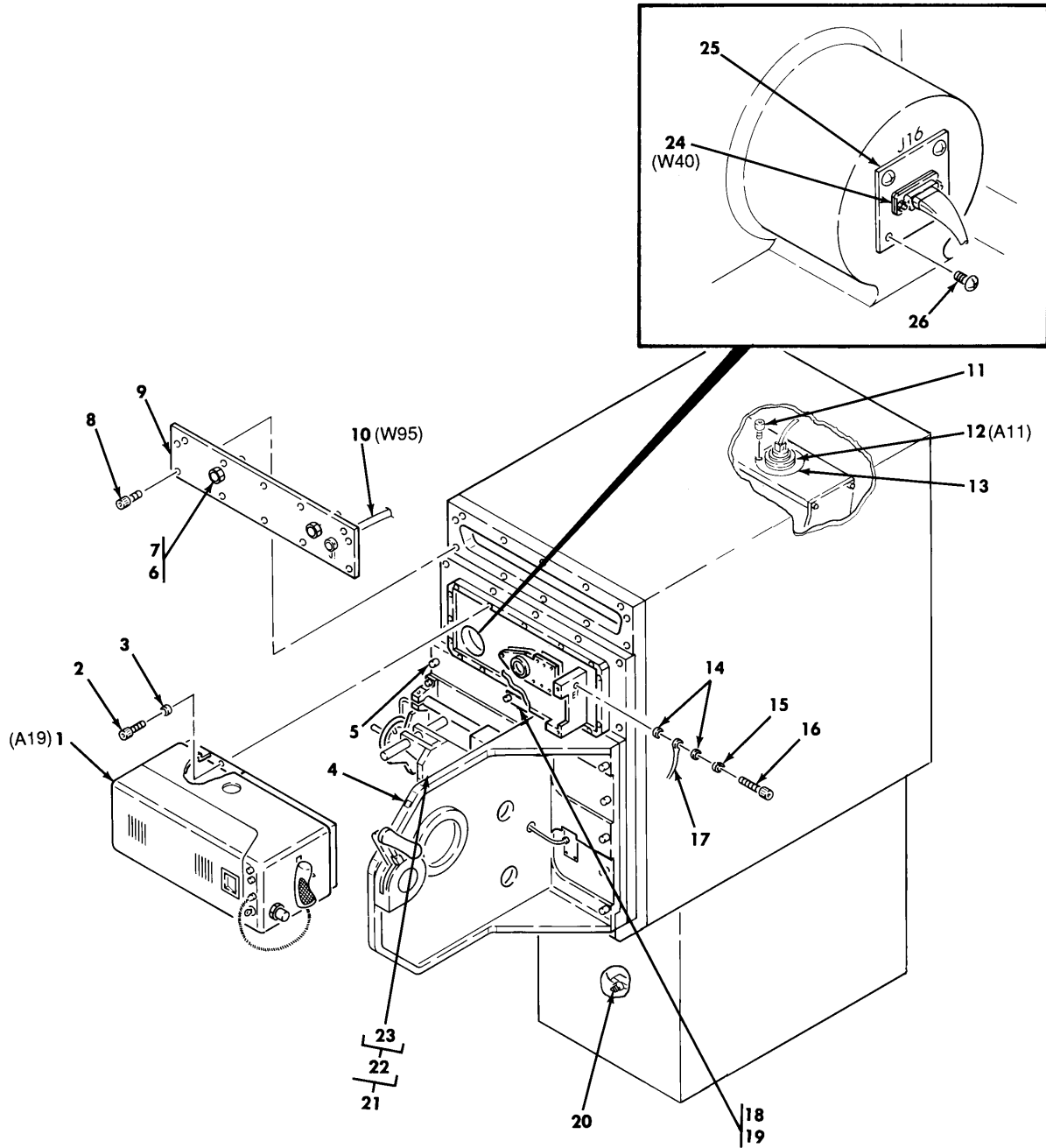

PREFIX ALL REFERENCE DESIGNATIONS WITH 2A1A2.

611-039C

Figure 33. Dayside Inner Module 2A1A2 (13082806-49 & -59) (Group 080804)
(Sheet 1 of 2)

(1) ITEM NO.	(2) SMR CODE	(3) CAGEC	(4) PART NUMBER	(5) DESCRIPTION AND USABLE ON CODE (UOC)	(6) QTY
				GROUP: 080804 ELEC/OPT TEST BENCH FIG. 33 DAYSIDE INNER MODULE 13082806-49 & -59 (04939)	
1	XDFFF	04939	13083360-59	.COVER ASSEMBLY,LASER SEE FIG 38 ASSY BKDN	1
2	PAFZZ	80205	NAS1352-06-6P	.SCREW,CAP,SOCKET HEAD	16
3	PAFZZ	00141	B2-2	.SHIM	20
4	MFFZZ	04939	13081829	.DECAL,WARNING	1
5	PAFZZ	96906	MS35265-46	.SCREW,MACHINE	2
6	PAFZZ	08992	TA363-0-246P	.DESICCATOR,INDICATOR	2
7	PAFZZ	08992	363100	.DESICCANT,ACTIVATED	2
8	PAFZZ	80205	NAS1352-08-6P	.SCREW,CAP,SOCKET HEAD	12
9	XDFZZ	04939	13231761	.PLATE,ACCESS,FRONT	1
10	XDFFF	04939	13231760	.CABLE ASSEMBLY,RF SEE FIG 35 ASSY BKDN	1
11	PAFZZ	80205	NAS1351C3-6	.SCREW,CAP,SOCKET HEAD	3
12	XDFFF	04939	13081573	.HOLDER,LAMP SEE FIG 43 ASSY BKDN	1
13	XDFZZ	04939	13082806-25	.RING,LIGHT	1
13	XDFZZ	04939	13082860-2	.RING,LIGHT (ALT)	1
14	PAFZZ	80205	NAS1149D0363J	.WASHER,FLAT	4
15	PAFZZ	96906	MS35338-100	.WASHER,LOCK	8
16	PAFZZ	80205	NAS1351-3-10P	.SCREW,CAP,SOCKET HEAD	10
17	PAFZZ	96906	MS25083-3PB8	.JUMPER ASSEMBLY	2
18	XDFFF	04939	13083354	.ATTENUATOR ASSEMBLY,LASER SEE FIG 40 ASSY BKDN	1
19	XDFZZ	04939	13082806-24	.SHIM	1
20	PAFZZ	04939	13081588-39	.COMPONENT ASSEMBLY,ELECTRONIC	1
21	XDDDD	04939	13083383-39	.MOUNT ASSEMBLY,DAYSIDE	1
22	XDDDD	04939	13082804-29	.BRACKET ASSEMBLY,SENSOR	1
23	XDFDD	04939	13082064-49	...INSERT/ADAPTER ASSEMBLY SEE FIG 36 ASSY BKDN	1
24	XDFFF	04939	13081865-19	.CABLE ASSEMBLY,SPECIAL PURPOSE SEE FIG 41 ASSY BKDN ..	1
25	XDFZZ	04939	13082806-21	.PLATE MOUNTING	1
26	PAFZZ	96906	MS35206-243	.SCREW,MACHINE	4

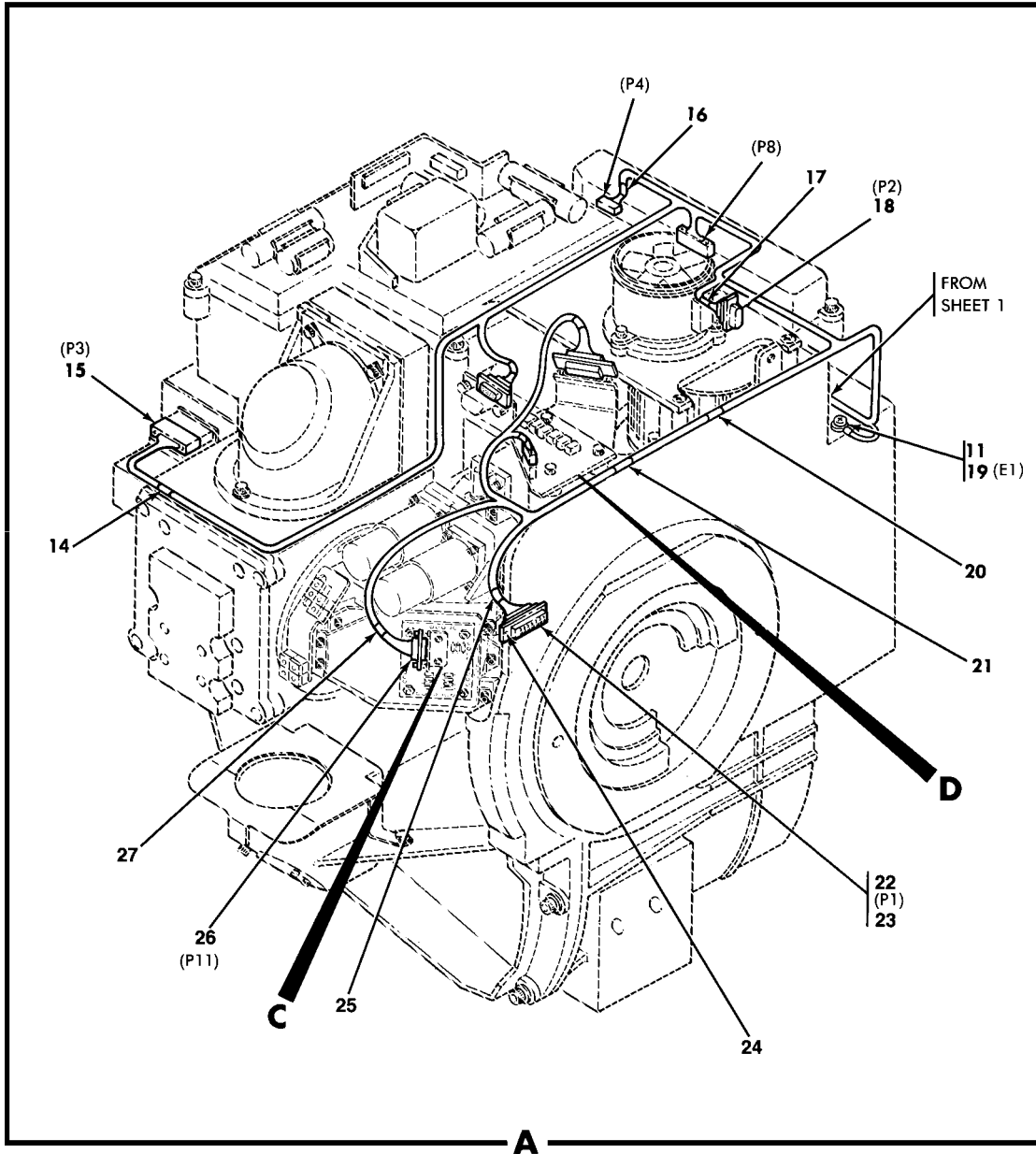

220-231E

Figure 33. Dayside Inner Module 2A1A2 (13082806-49 & -59) (Group 080804)
(Sheet 2 of 2)

(1) ITEM NO.	(2) SMR CODE	(3) CAGEC	(4) PART NUMBER	(5) DESCRIPTION AND USABLE ON CODE (UOC)	(6) QTY
27	XDDDD	04939	13082867-29	.OPTICS ASSEMBLY SEE FIG 34 ASSY BKDN.....	1
28	PAFZZ	96906	MS24693-S24	.SCREW,MACHINE	2
29	PAFDD	04939	13082263-99	.CABLE ASSEMBLY,SPECIAL PURPOSE	1
30	PAFZZ	04939	13082806-23	.SENSOR SHIM	10
31	PAFZZ	80205	NAS1352NO2-4	.SCREW,CAP,SOCKET HEAD	8
31	PAFZZ	80205	NAS1352-O2-4P	.SCREW,CAP,SOCKET HEAD (ALT)	8
32	PAFDD	04939	13082263-109	.CABLE ASSEMBLY,SPECIAL PURPOSE	1
33	XDFZZ	04939	13082806-8	.PLATE,ACCESS	1
34	PAFZZ	80205	NAS1352-08-8P	.SCREW,CAP,SOCKET HEAD	21
35	XDFZZ	13007	66A7-2A	.PLATE,IDENTIFICATION	1
36	XDFZZ	04939	13082806-18	.PLATE,ACCESS	1
37	XDFZZ	04939	13082806-7	.PLATE,ACCESS	1
38	PAFZZ	04939	13082082	.SPACER,OPTICAL ELEMENT	1
39	PAFDD	04939	13081410-19	.DETECTOR,RADIO FREQUENCY SEE FIG 39 ASSY BKDN.....	1
40	PAFZZ	04939	13081588-49	.ELECTRONIC COMPONENT	1
41	XDFZZ	04939	13082136	.MOUNT,OPTIC SWITCH	1
42	PAFZZ	80205	NAS1149CN416R	.WASHER,FLAT	2
43	PAFZZ	80205	NAS1352-04-4P	.SCREW,CAP,SOCKET HEAD	5
44	PAFZZ	80205	NAS620-2	.WASHER,FLAT	2
45	PAFZZ	96906	MS21042-02	.NUT,SELF-LOCKING	2
46	PAFZZ	80205	NAS1149CN316R	.WASHER,FLAT	10
47	XDFZZ	04939	13082806-20	.BRACKET,SWITCH	1
48	PAFDD	04939	13082263-49	.CABLE ASSEMBLY,SPECIAL PURPOSE	1
49	PAFZZ	80205	NAS1352-02-6P	.SCREW,CAP,SOCKET HEAD	6
50	PAFDD	04939	13082263-59	.CABLE ASSEMBLY,SPECIAL PURPOSE	1
51	XDFFF	04939	13082854	.SUPPORT ASSEMBLY,RADIOMETER	1
52	PAFZZ	29372	CA28080-3-6HS	.SCREW ASSEMBLY,PANEL	4
53	XAFZZ	04939	13082854-2	.PLATE,SIDE	1
54	PAFZZ	96906	MS21209F1-15	.INSERT,SCREW THREAD	4
55	PAFZZ	18876	10250253-1	.NUT,RETAINER,HEXAGON	4
56	PAFZZ	88044	AN315-4R	.NUT,PLAIN,HEXAGON	1
57	PAFZZ	80205	NAS1149C0432R	.WASHER,FLAT	3
58	XDFFF	04939	13081860-19	.CABLE ASSEMBLY,SPECIAL PURPOSE SEE FIG 42 ASSY BKDN	1
59	XDFZZ	04939	13082806-15	.PLATE,BULKHEAD	1
60	PAFZZ	80205	NAS1351-3-8P	.SCREW,CAP,SOCKET HEAD	8
61	PAFZZ	96906	MS35338-101	.WASHER,LOCK	1
62	PAFZZ	80205	NAS1351-4-20P	.SCREW,CAP,SOCKET HEAD	25
63	PAFZZ	00779	330024	.ADAPTER,ELECTRICAL	1
64	PAFZZ	96906	MS35206-215	.SCREW,MACHINE	16
65	PAFZZ	80205	NAS620A4	.WASHER,FLAT	16
66	PAFZZ	96906	MS35338-97	.WASHER,LOCK	16
67	PAFZZ	80205	NAS671-4	.NUT,PLAIN,HEXAGON	16
68	PAFZZ	18876	MIS-17361/4-1	.MOUNTING BASE,TIEDOWN	30
69	PAFZZ	00779	330620	.INSULATOR,BUSHING	2
END OF FIGURE					

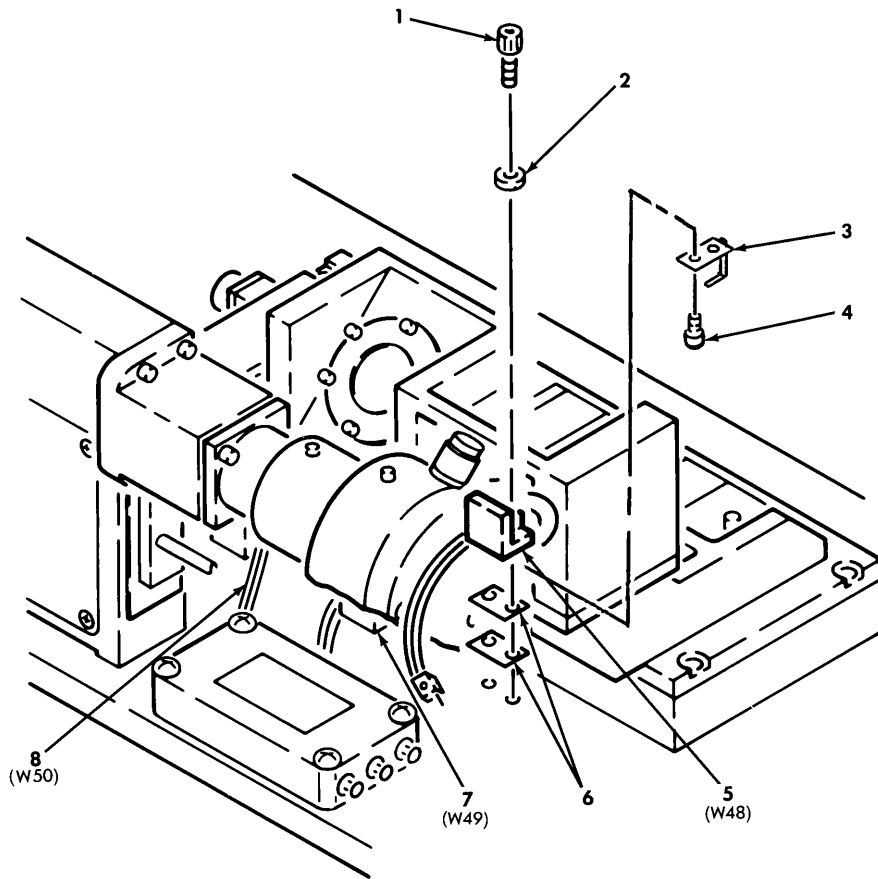

PREFIX ALL REFERENCE
DESIGNATIONS WITH 2A1A2A1

611-083

Figure 34. Optics Assembly 2A1A2A1 (13082867-29) (Group 08080404)

(1) ITEM NO.	(2) SMR CODE	(3) CAGEC	(4) PART NUMBER	(5) DESCRIPTION AND USABLE ON CODE (UOC)	(6) QTY
				GROUP: 08080404 ELECT/OPT TEST BENCH FIG. 34 OPTICS ASSEMBLY 13082867-29 (04939)	
1	PAFZZ	80205	NAS1352-02-6P	.SCREW,CAP,SOCKET HEAD	6
2	PAFZZ	80205	NAS620C2	.WASHER,FLAT	6
3	XDFZZ	04939	13082867-3	.ACTUATOR,SENSOR	1
4	PAFZZ	80205	NAS1352-02-3P	.SCREW,CAP,SOCKET HEAD	2
5	PAFDD	04939	13082263-69	.CABLE ASSEMBLY,SPECIAL PURPOSE	1
6	PAFZZ	04939	13082806-23	.SENSOR SHIM	6
7	PAFDD	04939	13082263-79	.CABLE ASSEMBLY,SPECIAL PURPOSE	1
8	PAFDD	04939	13082263-89	.CABLE ASSEMBLY,SPECIAL PURPOSE	1
END OF FIGURE					

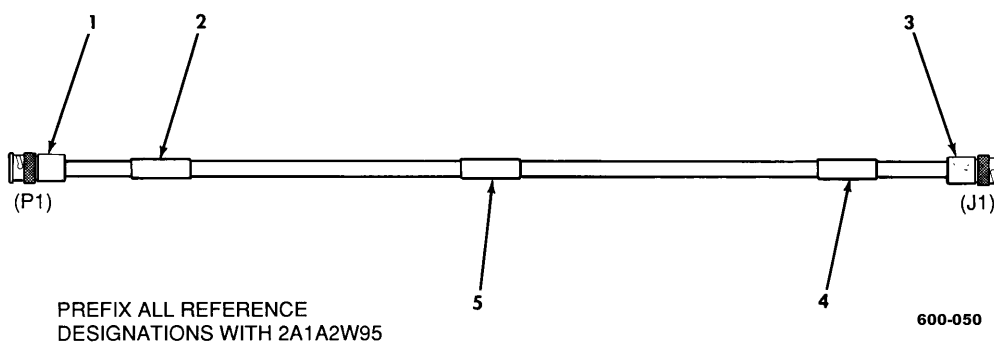
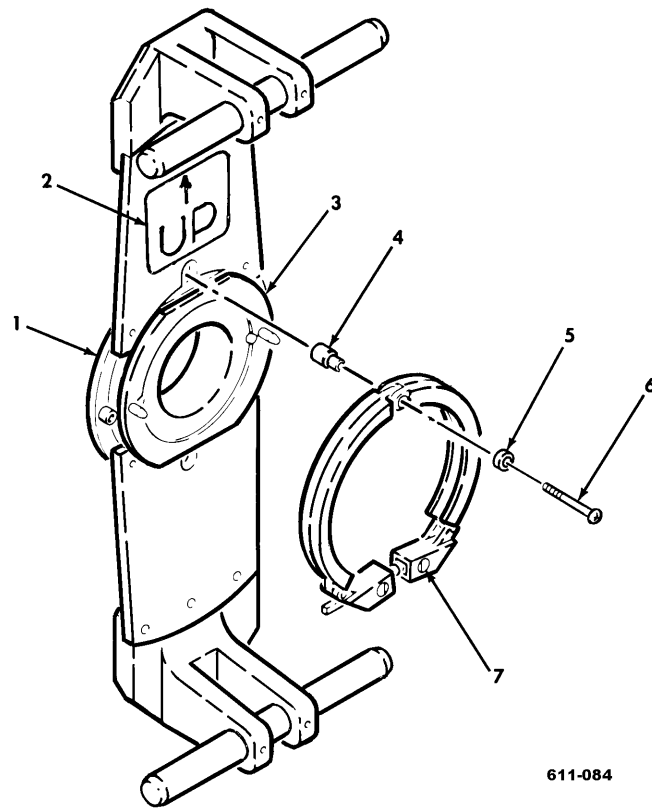

Figure 35. RF Cable Assembly (13231760) (Group 08080408)

(1) ITEM NO.	(2) SMR CODE	(3) CAGEC	(4) PART NUMBER	(5) DESCRIPTION AND USABLE ON CODE (UOC)	(6) QTY
				GROUP: 08080408 ELECT/OPT TEST BENCH FIG. 35 RF CABLE ASSEMBLY 13231760 (04939)	
1	PAFZZ	81349	M39012/16-0013	.CONNECTOR,PLUG,ELECTRICAL	1
2	XDFZZ	04939	13231760-1	.SLEEVE,MARKER CABLE	1
3	PAFZZ	81349	M39012/19-0013	.CONNECTOR,RECEPTACLE	1
4	XDFZZ	04939	13231760-2	.SLEEVE,MARKER CABLE	1
5	XDFZZ	04939	13231760-3	.SLEEVE,MARKER CABLE	1
END OF FIGURE					



611-084

Figure 36. Insert/Adapter Assembly (13082064-49) (Group 08080412)

(1) ITEM NO.	(2) SMR CODE	(3) CAGEC	(4) PART NUMBER	(5) DESCRIPTION AND USABLE ON CODE (UOC)	(6) QTY
				GROUP: 08080412 ELEC/OPT TEST BENCH FIG. 36 INSERT/ADAPTER ASSEMBLY 13082064-49 (04939)	
1	XDFZZ	04939	13082065	.INSERT	1
2	XDFZZ	04939	13231453	.LABEL,ORIENTATION	1
3	XDFZZ	04939	13082785	.ADAPTER ASSEMBLY,DAYSIDE	1
4	PAFZZ	04939	13082064-7	.SPACER,SLEEVE	1
5	PAFZZ	80205	NAS1149CN816R	.WASHER,FLAT	1
6	PAFZZ	96906	MS27039-0817	.SCREW,MACHINE	1
7	PAFFF	04939	13083323-19	.CLAMP,RIM CLENCHING SEE FIG 37 ASSY BKDN	1
END OF FIGURE					

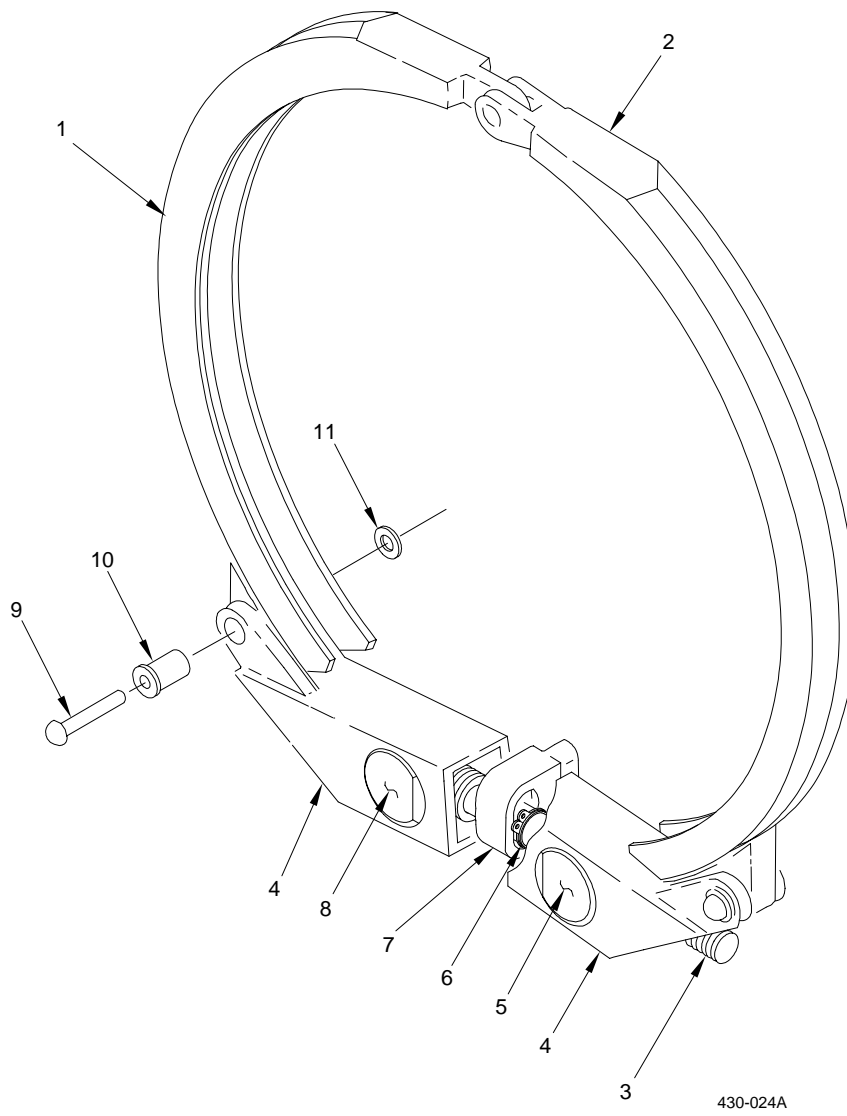
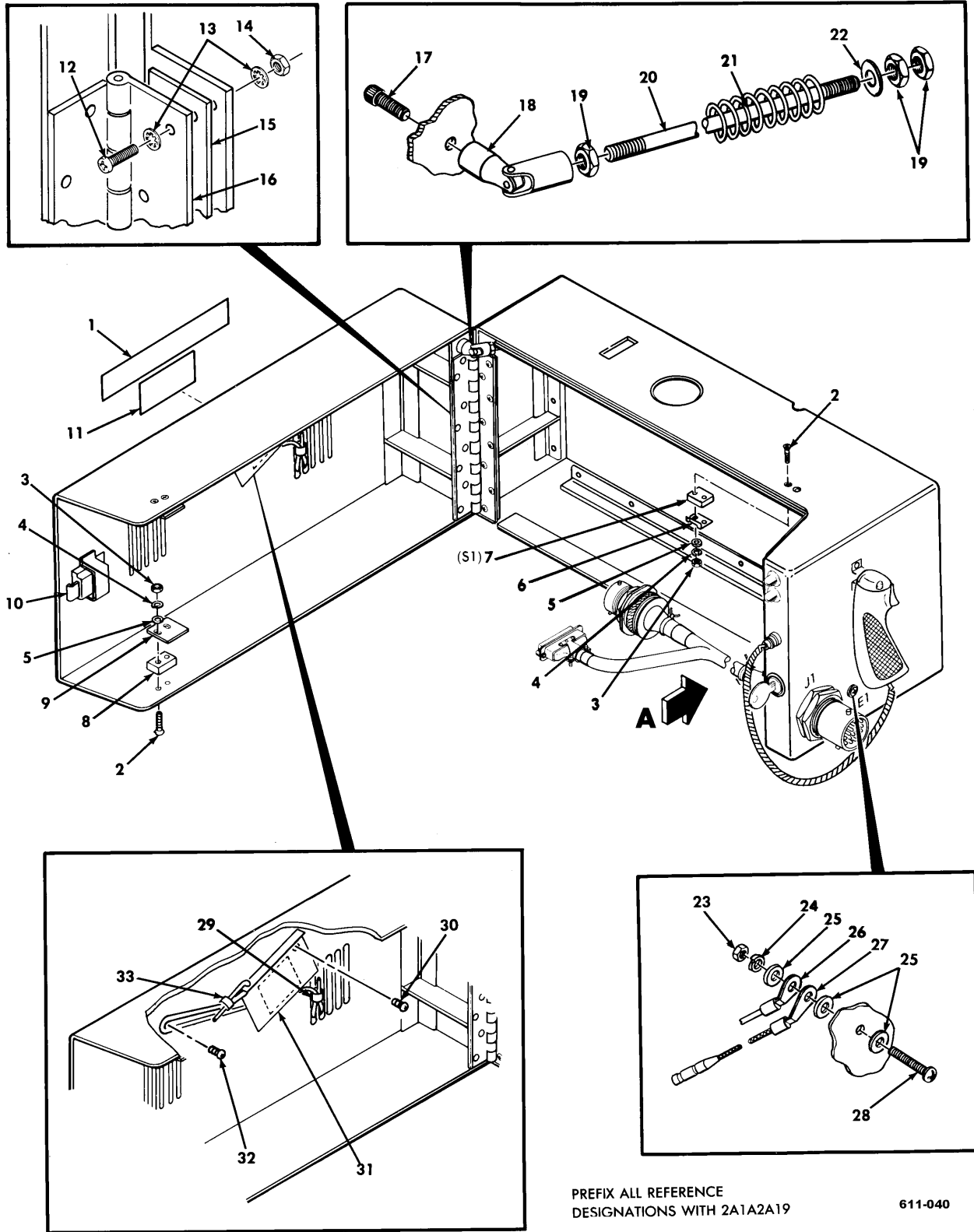

Figure 37. Rim Clenching Clamp (13081907, 13083323, & -19)
(Group 0808041204)

(1) ITEM NO.	(2) SMR CODE	(3) CAGEC	(4) PART NUMBER	(5) DESCRIPTION AND USABLE ON CODE (UOC)	(6) QTY
				GROUP: 0808041204 ELEC/OPT TEST BENCH FIG. 37 RIM CLENCHING CLAMP 13081907, 13083323, & -19 (04939)	
1	PAFZZ	04939	13074661	.CLAMP,HALF GIMBAL SUPPORT.....	1
2	PAFZZ	04939	13074658	.CLAMP,RIM CLENCHING.....	1
3	PAFZZ	04939	13083973	.TIE ROD,TENSIONING.....	1
4	PAFZZ	04939	13074662	.LINK,CLAMP.....	2
5	PAFZZ	04939	13074675	.NUT ASSEMBLY,INSERT.....	1
6	PAFZZ	96906	MS16624-4031	.RING,RETAINING (U/O 13083323 & -19).....	1
7	PAFZZ	04939	13083323-5	.CLEVIS,ROD END (U/O 13083323-19).....	1
7	PAFZZ	04939	13083323-4	.CLEVIS,ROD END (U/O 13083323).....	1
8	PAFZZ	04939	13074735	.CLAMP.....	1
9	PAFZZ	96906	MS20615-4M9	.RIVET,SOLID.....	2
10	PAFZZ	04939	13075310	.SPACER,SLEEVE.....	2
11	PAFZZ	80205	NAS620-6	.WASHER,FLAT.....	2
END OF FIGURE					



PREFIX ALL REFERENCE DESIGNATIONS WITH 2A1A2A19

611-040

Figure 38. Laser Cover Assembly 2A1A2A19 (13083360-59) (Group 08080416) (Sheet 1 of 2)

(1) ITEM NO.	(2) SMR CODE	(3) CAGEC	(4) PART NUMBER	(5) DESCRIPTION AND USABLE ON CODE (UOC)	(6) QTY
				GROUP: 08080416 ELEC/OPT TEST BENCH FIG. 38 LASER COVER ASSEMBLY 13083360-59 (04939)	
1	XDFZZ	04939	13230927	.LABEL,WARNING	1
2	PAFZZ	80205	NAS662-2R12	.SCREW,MACHINE	8
3	PAFZZ	80205	NAS671-2	.NUT,PLAIN,HEXAGON	8
4	PAFZZ	96906	MS35338-96	.WASHER,LOCK	12
5	PAFZZ	80205	NAS1149FN332P	.WASHER,FLAT	12
6	PAFZZ	91929	JS7	.ADAPTER,SWITCH ACTUATOR	2
7	PAFZZ	96906	MS25085-2	.SWITCH,SENSITIVE	2
8	PAFZZ	04939	13083360-37	.SPACER,PLATE	2
9	PAFZZ	04939	13083360-38	.ARM,SWITCH ACTUATOR	2
10	XDFZZ	94222	64-10-103-50	.LATCH,PADDLE	1
11	MFFZZ	04939	13081569	.DECAL	1
12	PAFZZ	96906	MS35206-246	.SCREW,MACHINE	8
13	PAFZZ	96906	MS35333-38	.WASHER,LOCK	16
14	PAFZZ	80205	NAS671-8	.NUT,PLAIN,HEXAGON	8
15	PAFZZ	04939	13083360-35	.SPACER,PLATE	1
16	XDFZZ	04939	13083360-33	.HINGE	1
17	PAFZZ	80205	NAS1351-4-8P	.SCREW,CAP,SOCKET HEAD	1
18	PAFZZ	04939	13083360-23	.JOINT,UNIVERSAL	1
19	PAFZZ	88044	AN315-4R	.NUT,PLAIN,HEXAGON	3
20	XDFZZ	04939	13083360-24	.SHAFT	1
21	PAFZZ	70472	C0480-063-1000S	.SPRING,HELICAL,COMPONENT	1
22	PAFZZ	80205	NAS1149C0463R	.WASHER,FLAT	1
23	PAFZZ	96906	MS21042-3	.NUT,SELF-LOCKING	1
24	PAFZZ	96906	MS35338-100	.WASHER,LOCK	1
25	PAFZZ	80205	NAS1149D0363J	.WASHER,FLAT	3
26	PAFZZ	96906	MS25036-103	.TERMINAL,LUG	1
27	PAFZZ	81349	M83413/8-E00BX	.LEAD,ELECTRICAL	1
28	PAFZZ	96906	MS35207-265	.SCREW,MACHINE	1
29	XDFZZ	96906	MS51844-22	.SWAGING SLEEVE,WIRE	2
30	PAFZZ	96906	MS35206-215	.SCREW,MACHINE	2
31	XDFZZ	04939	13083360-55	.SHIELD,LASER SAFETY	1
32	PAFZZ	96906	MS21209C0410	.INSERT,SCREW THREAD	2
33	PAFZZ	04939	13083360-54	.SPACER,SLEEVE	1

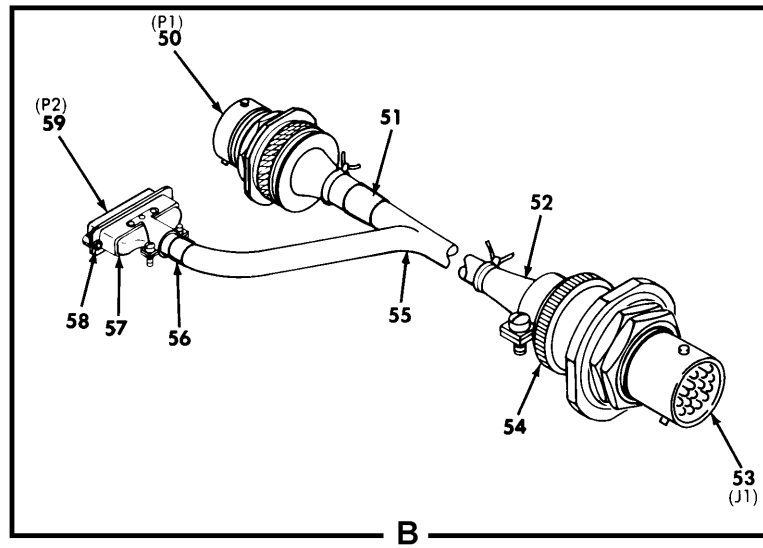
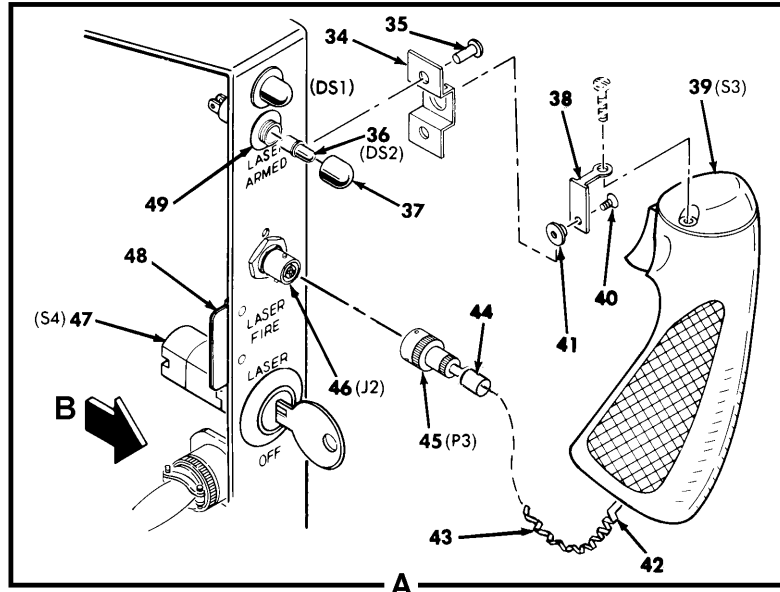

611-069A

Figure 38. Laser Cover Assembly 2A1A2A19 (13083360-59) (Group 08080416)
(Sheet 2 of 2)

(1) ITEM NO.	(2) SMR CODE	(3) CAGEC	(4) PART NUMBER	(5) DESCRIPTION AND USABLE ON CODE (UOC)	(6) QTY
34	PAFZZ	04939	13083360-53	.CLIP,RETAINING	1
35	PAFZZ	96906	MS20470AD3-5	.RIVET,SOLID	13
36	PAFZZ	96906	MS25237-327	.LAMP,INCANDESCENT	2
37	PAFZZ	81349	LC12RN2	.LENS,LIGHT	2
38	PAFZZ	04939	13083360-51	.BRACKET,ANGLE	1
39	PAFZZ	81640	8896K1	.SWITCH,TRIGGER	1
40	PAFZZ	96906	MS20426AD3-6	.RIVET,SOLID	1
41	PAFZZ	04939	13083360-52	.SPACER,SLEEVE	1
42	PAFZZ	96906	MS25036-102	.TERMINAL,LUG	2
43	PAFZZ	92194	703	.CABLE,SPECIAL PURPOSE	1
44	XDFZZ	04939	13083360-45	.SLEEVE,MARKER CABLE	1
45	PAFZZ	96906	MS3116F8-4P	.CONNECTOR,PLUG,ELECTRICAL	1
46	PAFZZ	96906	MS3114E8-4S	.CONNECTOR,RECEPTACLE	1
47	PAFZZ	76854	5-51115-501	.SWITCH,LOCK	1
48	XDFZZ	04939	13083360-41	.PLATE,STRIKER	1
49	PAFZZ	81349	LH73/1	.LIGHT,INDICATOR	2
50	PAFZZ	81349	M83723/77R1831N	.CONNECTOR,PLUG,ELECTRICAL	1
51	XDFZZ	04939	13083360-44	.SLEEVE,MARKER CABLE	1
52	XDFZZ	18876	11176177-2	.SLEEVING,INSULATION	1
53	PAFZZ	96906	MS27468T23B53P	.CONNECTOR,RECEPTACLE	1
54	PAFZZ	81349	M85049/49-2-22W	.CLAMP,CABLE,ELECTRICAL	1
55	XDFZZ	80205	NAS1387-2	.SPLICE,CONDUCTOR	1
56	XDFZZ	04939	13083360-43	.SLEEVE,MARKER CABLE	1
57	PAFZZ	81349	M85049/48-2-1-F	.SHIELD,ELECTRICAL CABLE	1
58	XDFZZ	04939	13084488	.SCREWLOCK ASSEMBLY	2
59	PAFZZ	81349	M24308/2-1F	.CONNECTOR,PLUG,ELECTRICAL	1
END OF FIGURE					

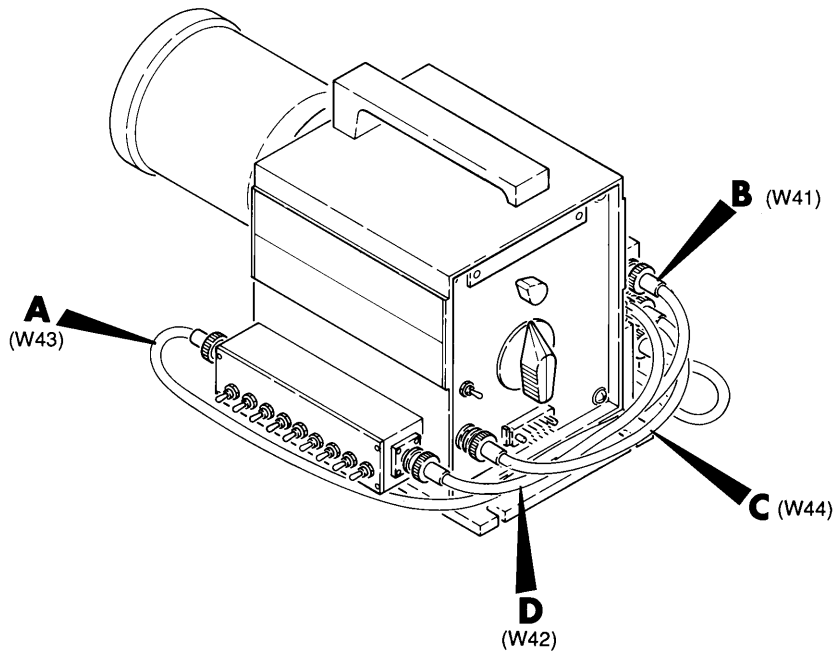

PREFIX ALL REFERENCE DESIGNATIONS WITH 2A1A2A3

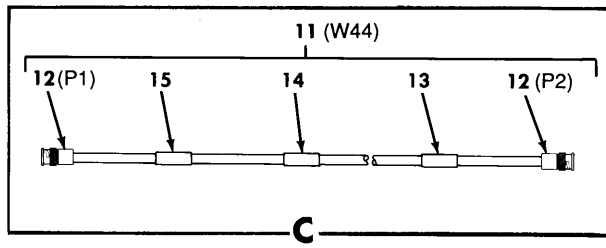
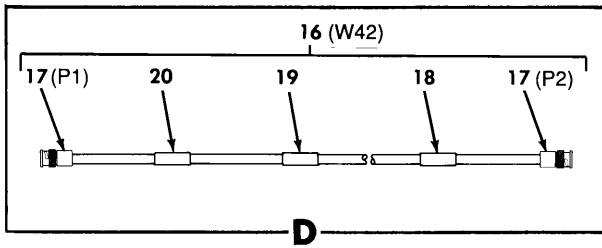
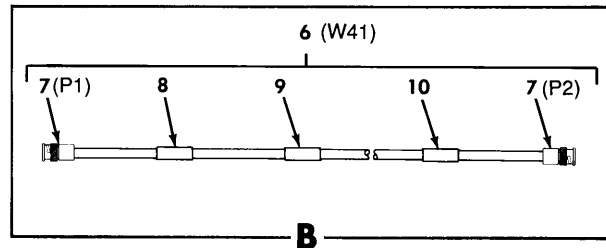
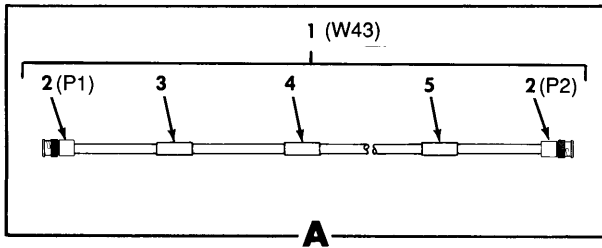

611-085

Figure 39. Radio Frequency Detector 2A1A2A3 (13081410-19) (Group 08080420)

(1) ITEM NO.	(2) SMR CODE	(3) CAGEC	(4) PART NUMBER	(5) DESCRIPTION AND USABLE ON CODE (UOC)	(6) QTY
				GROUP: 08080420 ELEC/OPT TEST BENCH FIG. 39 RADIO FREQUENCY DETECTOR 13081410-19 (04939)	
1	XDFFF	04939	13081892-69	.CABLE ASSEMBLY,RF	1
2	PAFZZ	81349	M39012/16-0101	..CONNECTOR,COAXIAL	2
3	XDFZZ	04939	13081892-21	..SLEEVE,MARKER CABLE	1
4	XDFZZ	04939	13081892-22	..SLEEVE,MARKER CABLE	1
5	XDFZZ	04939	13081892-20	..SLEEVE,MARKER CABLE	1
6	XDFFF	04939	13081892-49	.CABLE ASSEMBLY,RF	1
7	PAFZZ	81349	M39012/16-0101	..CONNECTOR,COAXIAL	1
8	XDFZZ	04939	13081892-14	..SLEEVE,MARKER CABLE	1
9	XDFZZ	04939	13081892-15	..SLEEVE,MARKER CABLE	1
10	XDFZZ	04939	13081892-13	..SLEEVE,MARKER CABLE	1
11	XDFFF	04939	13081892-79	.CABLE ASSEMBLY,RF	1
12	PAFZZ	81349	M39012/16-0101	..CONNECTOR,COAXIAL	2
13	XDFZZ	04939	13081892-23	..SLEEVE,MARKER CABLE	1
14	XDFZZ	04939	13081892-25	..SLEEVE,MARKER CABLE	1
15	XDFZZ	04939	13081892-24	..SLEEVE,MARKER CABLE	1
16	XDFFF	04939	13081892-59	.CABLE ASSEMBLY,RF	1
17	PAFZZ	81349	M39012/16-0101	..CONNECTOR,COAXIAL	2
18	XDFZZ	04939	13081892-16	..SLEEVE,MARKER CABLE	1
19	XDFZZ	04939	13081892-18	..SLEEVE,MARKER CABLE	1
20	XDFZZ	04939	13081892-17	..SLEEVE,MARKER CABLE	1
END OF FIGURE					

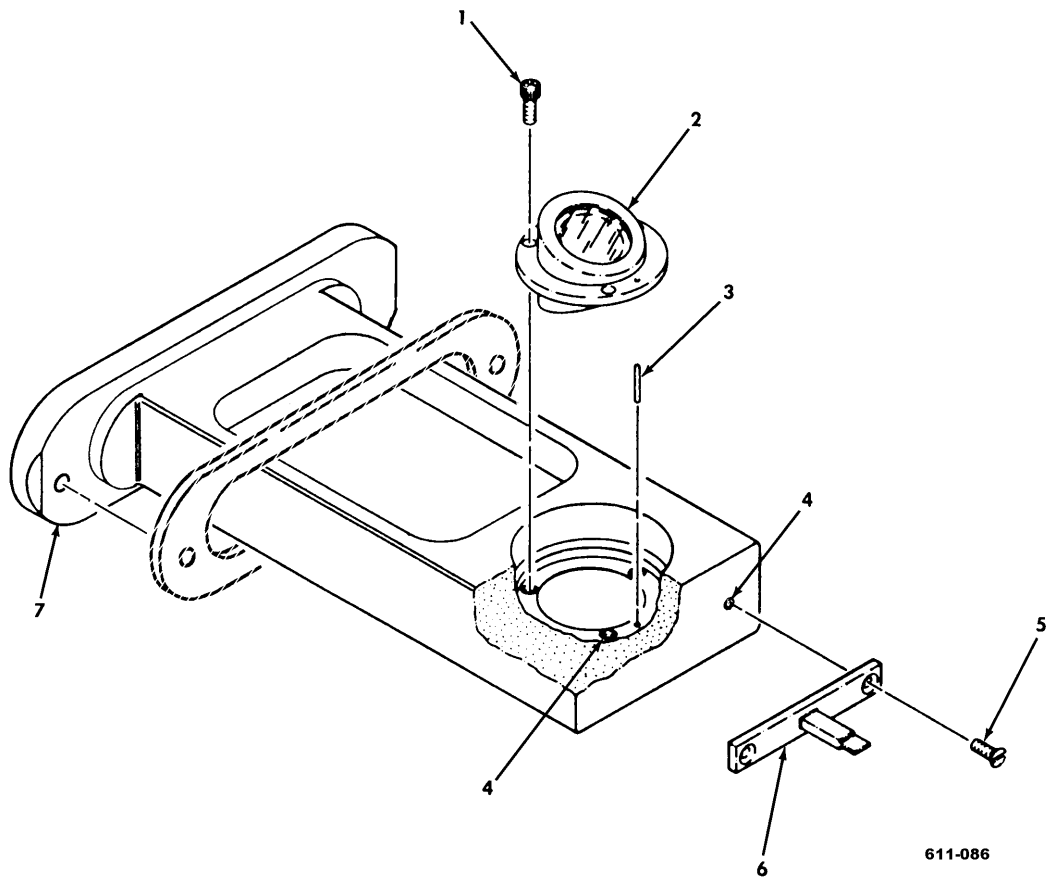
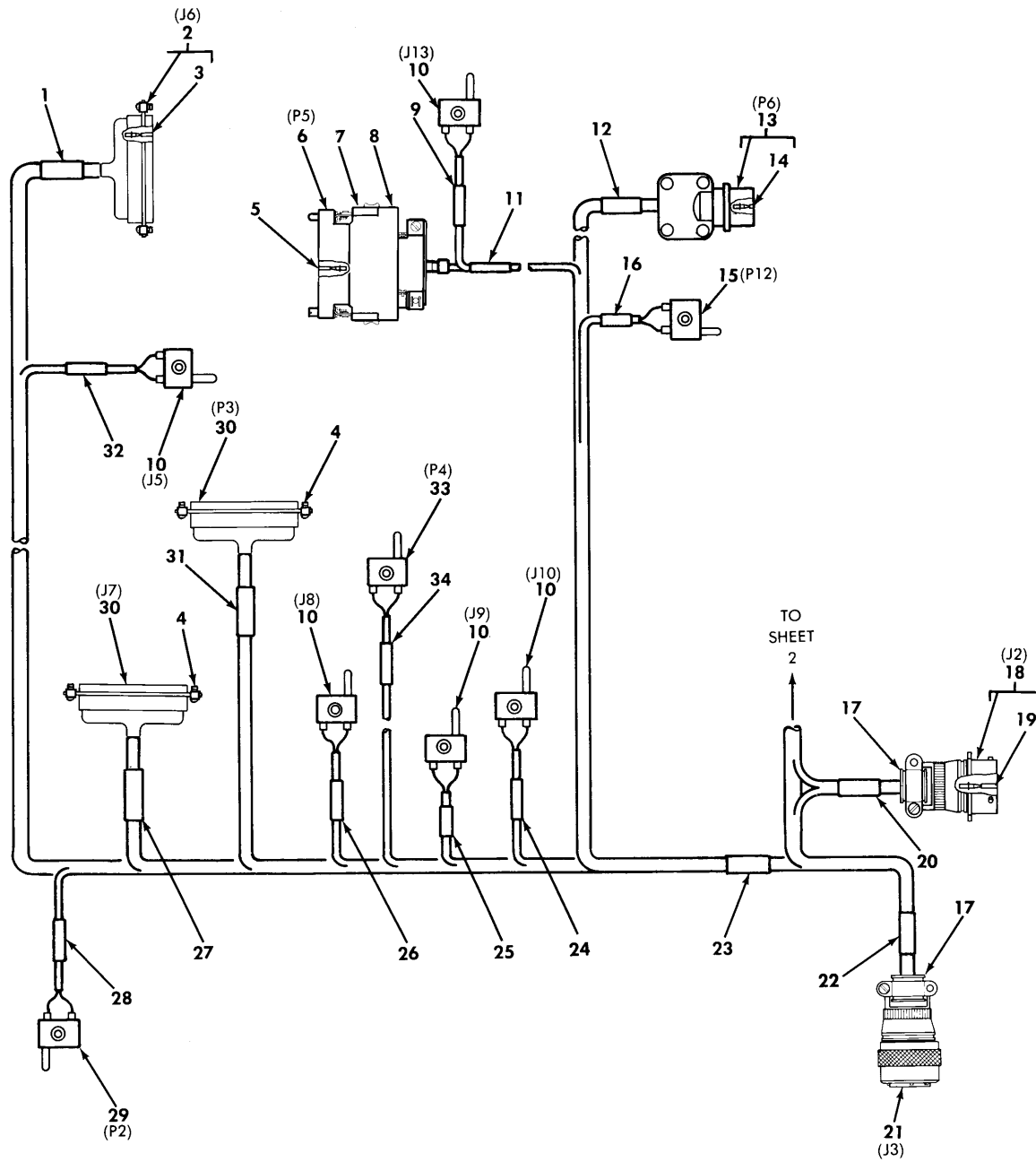

Figure 40. Laser Attenuator Assembly (13083354) (Group 08080424)

(1) ITEM NO.	(2) SMR CODE	(3) CAGEC	(4) PART NUMBER	(5) DESCRIPTION AND USABLE ON CODE (UOC)	(6) QTY
				GROUP: 08080424 ELEC/OPT TEST BENCH FIG. 40 LASER ATTENUATOR ASSEMBLY 13083354 (04939)	
1	PAFZZ	80205	NAS1352-04-6P	.SCREW,CAP,SOCKET HEAD	3
2	PAFZZ	04939	13083353	.ATTENUATOR,VARIABLE	1
3	PAFZZ	96906	MS16555-604	.PIN,STRAIGHT,HEADLESS	1
4	PAFZZ	96906	MS21209C0420	.INSERT,SCREW THREAD	5
5	PAFZZ	96906	MS24693-4B	.SCREW,MACHINE	2
6	PAFZZ	04939	13083354-2	.ATTENUATOR ASSEMBLY,LASER	1
7	XDFZZ	04939	13083354-1	.SUPPORT,LASER	1
END OF FIGURE					



PREFIX ALL REFERENCE
DESIGNATIONS WITH 2A1A2W40

611H-001A

Figure 41. Special Purpose Cable Assembly 2A1A2W40
(13081865-19) (Sheet 1 of 2)

(1) ITEM NO.	(2) SMR CODE	(3) CAGEC	(4) PART NUMBER	(5) DESCRIPTION AND USABLE ON CODE (UOC)	(6) QTY
				GROUP: 08080428 ELEC/OPT TEST BENCH FIG. 41 SPECIAL PURPOSE CABLE ASSEMBLY 13081865-19 (04939)	
1	XDFZZ	04939	13081865-7	.SLEEVE,MARKER CABLE	1
2	PAFFF	81349	M24308/2-2F	.CONNECTOR,RECEPTACLE	2
3	PAFZZ	81349	M39029/63-368	..CONTACT,ELECTRICAL	15
4	PAFZZ	81349	M24308/26-1F	.JACKSCREW,ELECTRICAL	12
5	PAFZA	09922	RC20M-12D28	.CONTACT,ELECTRICAL	3
6	PAFZZ	09922	MS14PM-1	.CONNECTOR,PLUG,ELECTRICAL	1
7	PAFZZ	81312	MRE-VL	.LEVER AND PIVOT ASSEMBLY	1
8	PAFZZ	96906	MS24132-3T	.SHIELD,ELECTRICAL	1
9	XDFZZ	04939	13081865-48	.SLEEVE,MARKER CABLE	1
10	PAFZZ	81312	JF3S-1P-ACD	.CONNECTOR,RECEPTACLE	7
11	XDFZZ	04939	13081865-25	.SLEEVE,MARKER CABLE	1
12	XDFZZ	04939	13081865-26	.SLEEVE,MARKER CABLE	1
13	PAFFF	F0216	530504	.CONNECTOR,PLUG,ELECTRICAL	2
14	PAFZZ	0PX47	5303 120 06	..PARTS KIT,ELECTRICAL	20
15	PAFZZ	81312	JF1P-3S-B	.CONNECTOR,PLUG,ELECTRICAL	3
16	XDFZZ	04939	13081865-15	.SLEEVE,MARKER CABLE	1
17	XDFZZ	18876	13156464-1	.TUBING,SILICONE RUBBER	3
18	PAFFA	96906	MS3128F20-41PW	.CONNECTOR,RECEPTACLE	1
19	PAFZA	81349	M39029/31-240	..CONTACT,ELECTRICAL	40
20	XDFZZ	04939	13081865-3	.SLEEVE,MARKER CABLE	1
21	PAFZZ	96906	MS3128F22-55SW	.CONNECTOR,RECEPTACLE	1
22	XDFZZ	04939	13081865-4	.SLEEVE,MARKER CABLE	1
23	XDFZZ	04939	13081865-51	.SLEEVE,MARKER CABLE	1
24	XDFZZ	04939	13081865-13	.SLEEVE,MARKER CABLE	1
25	XDFZZ	04939	13081865-12	.SLEEVE,MARKER CABLE	1
26	XDFZZ	04939	13081865-11	.SLEEVE,MARKER CABLE	1
27	XDFZZ	04939	13081865-8	.SLEEVE,MARKER CABLE	1
28	XDFZZ	04939	13081865-22	.SLEEVE,MARKER CABLE	1
29	PAFZZ	81312	JF1S-1P-A	.CONNECTOR,PLUG,ELECTRICAL	1
30	PAFZZ	81349	M24308/2-3F	.CONNECTOR,PLUG,ELECTRICAL	2
31	XDFZZ	04939	13081865-23	.SLEEVE,MARKER CABLE	1
32	XDFZZ	04939	13081865-6	.SLEEVE,MARKER CABLE	1
33	PAFZA	81312	JF2S-2S	.CONNECTOR PLUG,ELECTRICAL	2
34	XDFZZ	04939	13081865-2	.SLEEVE,MARKER CABLE	1

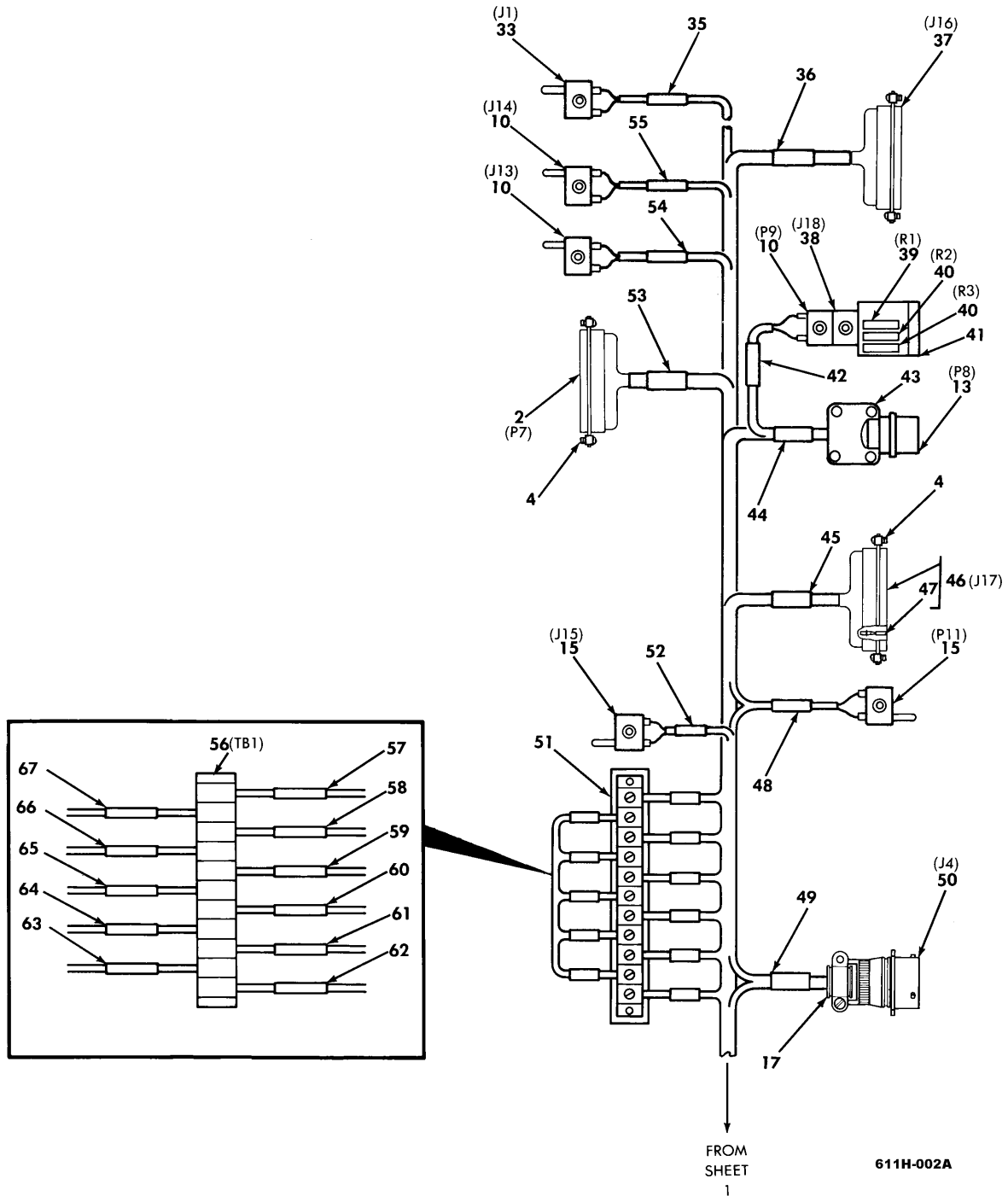
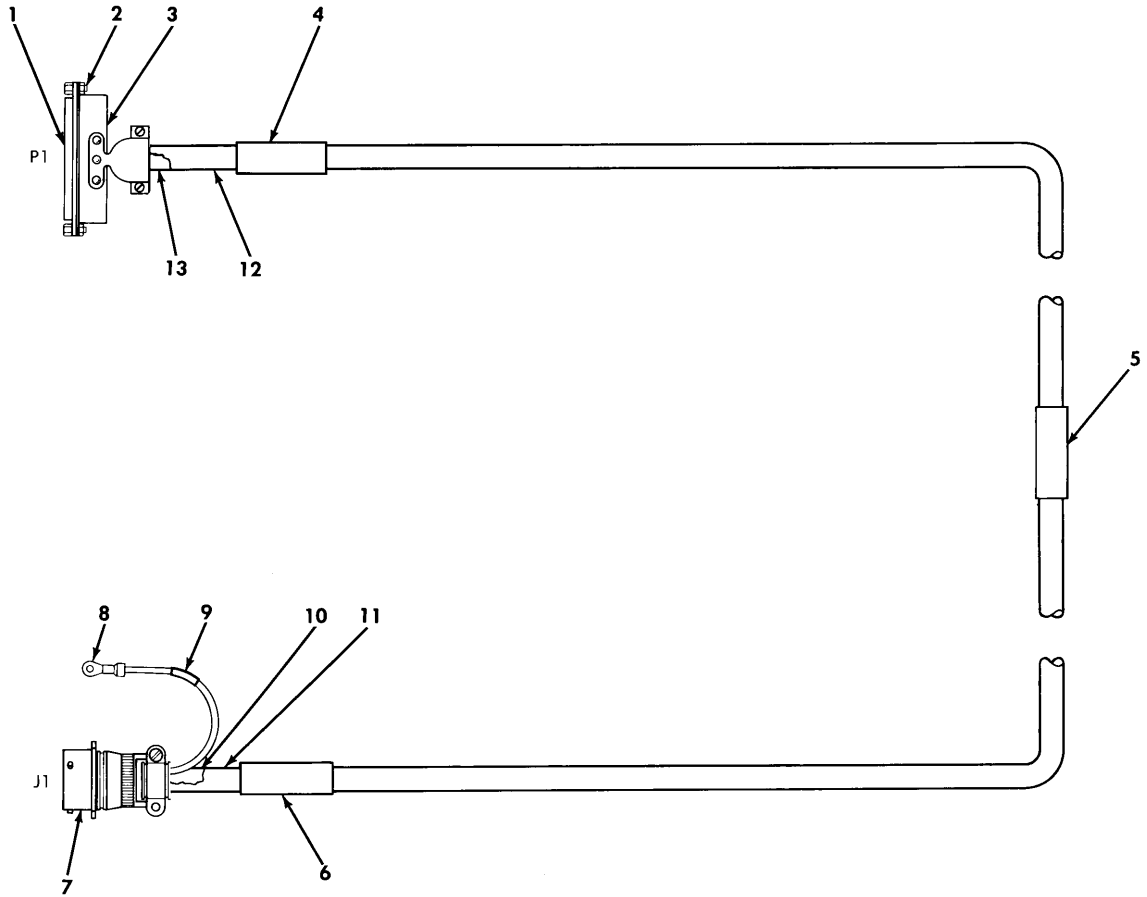

Figure 41. Special Purpose Cable Assembly 2A1A2W40 (13081865-19)
(Group 08080428) (Sheet 2 of 2)

(1) ITEM NO.	(2) SMR CODE	(3) CAGEC	(4) PART NUMBER	(5) DESCRIPTION AND USABLE ON CODE (UOC)	(6) QTY
35	XDFZZ	04939	13081865-24	.SLEEVE,MARKER CABLE	1
36	XDFZZ	04939	13081865-45	.SLEEVE,MARKER CABLE	1
37	PAFZZ	81349	M24308/4-1F	.CONNECTOR,RECEPTACLE	1
38	PAFZA	81312	JF3P-1S-ACD	.CONNECTOR,RECEPTACLE	1
39	PAFZZ	81349	RLR07C2050FS	.RESISTOR,FIXED,FILM	1
40	PAFZZ	81349	RLR07C1002FS	.RESISTOR,FIXED,FILM	2
41	XDFZZ	04939	13081865-47	.SLEEVE,MARKER CABLE	1
42	XDFZZ	04939	13081865-46	.SLEEVE,MARKER CABLE	1
43	XDFZZ	80205	NAS1387-2	.SPLICE,CONDUCTOR	5
44	XDFZZ	04939	13081865-28	.SLEEVE,MARKER CABLE	1
45	XDFZZ	04939	13081865-21	.SLEEVE,MARKER CABLE	1
46	PAFFA	81349	M24308/2-5F	.CONNECTOR,RECEPTACLE	1
47	PAFZZ	81349	M39029/63-368	..CONTACT,ELECTRICAL	50
48	XDFZZ	04939	13081865-14	.SLEEVE,MARKER CABLE	1
49	XDFZZ	04939	13081865-5	.SLEEVE,MARKER CABLE	1
50	PAFZZ	96906	MS3128F22-55SX	.CONNECTOR,RECEPTACLE	1
51	PAFZZ	81349	M81714/5-9	.RACK,ELECTRONIC JUNCTION	1
52	XDFZZ	04939	13081865-18	.SLEEVE,MARKER CABLE	1
53	XDFZZ	04939	13081865-27	.SLEEVE,MARKER CABLE	1
54	XDFZZ	04939	13081865-16	.SLEEVE,MARKER CABLE	1
55	XDFZZ	04939	13081865-17	.SLEEVE,MARKER CABLE	1
56	PAFZA	81349	M81714/2-DA1	.TERMINAL JUNCTION B	11
57	XDFZZ	04939	13081865-43	.SLEEVE,MARKER CABLE	1
58	XDFZZ	04939	13081865-41	.SLEEVE,MARKER CABLE	1
59	XDFZZ	04939	13081865-37	.SLEEVE,MARKER CABLE	1
60	XDFZZ	04939	13081865-35	.SLEEVE,MARKER CABLE	1
61	XDFZZ	04939	13081865-33	.SLEEVE,MARKER CABLE	1
62	XDFZZ	04939	13081865-31	.SLEEVE,MARKER CABLE	1
63	XDFZZ	04939	13081865-32	.SLEEVE,MARKER CABLE	1
64	XDFZZ	04939	13081865-34	.SLEEVE,MARKER CABLE	1
65	XDFZZ	04939	13081865-36	.SLEEVE,MARKER CABLE	1
66	XDFZZ	04939	13081865-38	.SLEEVE,MARKER CABLE	1
67	XDFZZ	04939	13081865-42	.SLEEVE,MARKER CABLE	1
END OF FIGURE					



PREFIX ALL REFERENCE
DESIGNATIONS WITH 2A1A2W91

611G-002C

Figure 42. Special Purpose Cable Assembly 2A1A2W91 (13081860-19)
(Group 08080432)

(1) ITEM NO.	(2) SMR CODE	(3) CAGEC	(4) PART NUMBER	(5) DESCRIPTION AND USABLE ON CODE (UOC)	(6) QTY
				GROUP: 08080432 ELEC/OPT TEST BENCH FIG. 42 SPECIAL PURPOSE CABLE ASSEMBLY 13081860-19 (04939)	
1	PAFZZ	81349	M24308/2-3F	.CONNECTOR,PLUG,ELECTRICAL	1
2	PAFZZ	71468	D53018	.HARDWARE KIT,ELECTRICAL	2
3	PAFZZ	81349	M85049/48-2-3-F	.SHIELD,ELECTRICAL CABLE	1
4	XDFZZ	04939	13081860-2	.SLEEVE,MARKER CABLE	1
5	XDFZZ	04939	13081860-4	.SLEEVE,MARKER CABLE	1
6	XDFZZ	04939	13081860-1	.SLEEVE,MARKER CABLE	1
7	PAFZZ	96906	MS3128F18-32P	.CONNECTOR,RECEPTACLE	1
8	PAFZZ	96906	MS25036-150	.TERMINAL,LUG	1
9	XDFZZ	04939	13081860-5	.SLEEVE,MARKER CABLE	1
10	XDFZZ	80205	NAS1387-2	.SPLICE,CONDUCTOR	1
10	PAFZZ	18876	9130359	.SPLICE,CONDUCTOR	1
10	PAFZZ	81349	M83519/1-3	.SPLICE,CONDUCTOR	10
11	XDFZZ	18876	11176177-2	.INSULATION SLEEVING	2
12	XDFZZ	18876	11176177-3	.INSULATION SLEEVING	1
13	PAFZZ	18876	9130360	.SPLICE,CONDUCTOR	1
END OF FIGURE					

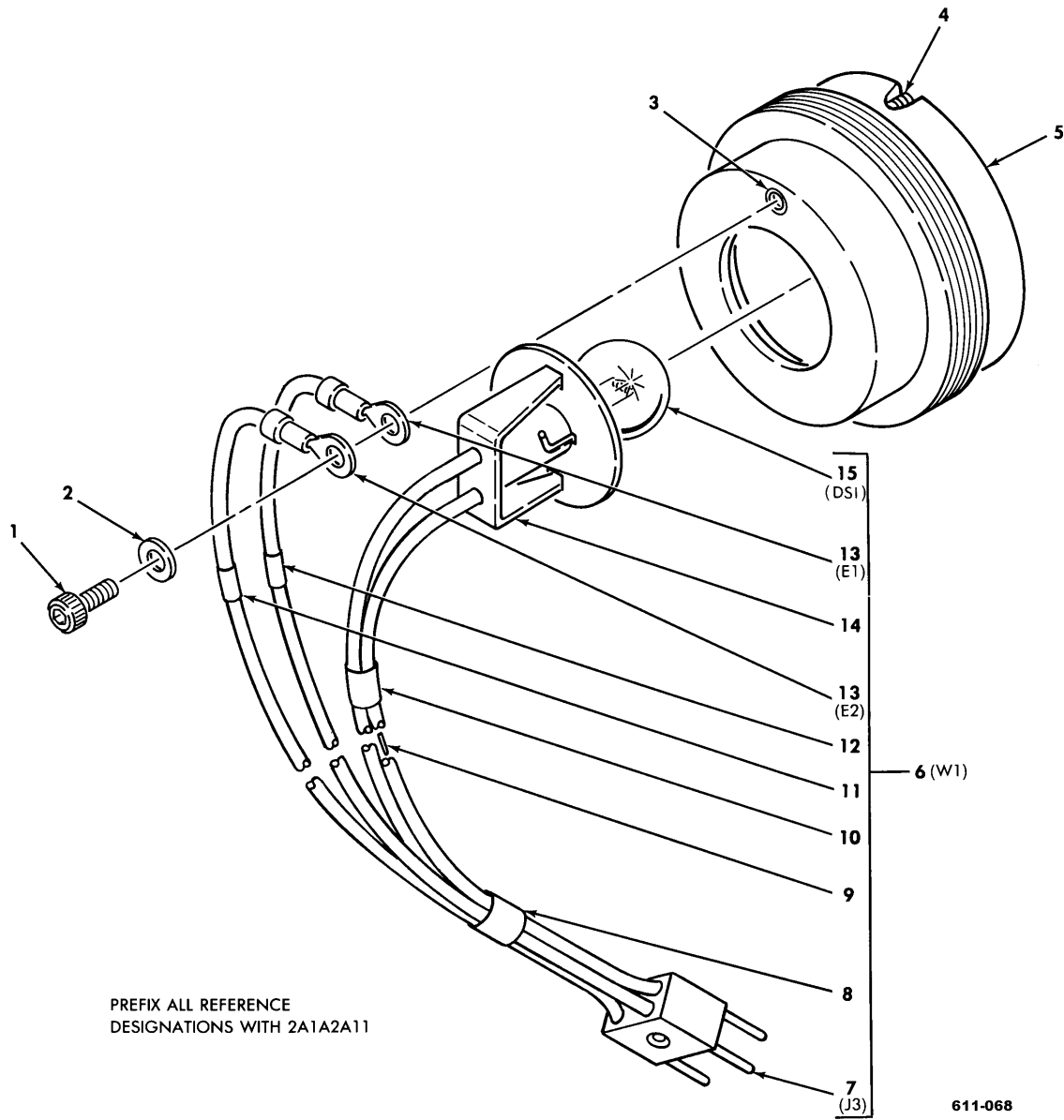

Figure 43. Lamp Holder 2A1A2A11 (13081573) (Group 08080436)

(1) ITEM NO.	(2) SMR CODE	(3) CAGEC	(4) PART NUMBER	(5) DESCRIPTION AND USABLE ON CODE (UOC)	(6) QTY
				GROUP: 08080436 ELEC/OPT TEST BENCH FIG. 43 LAMP HOLDER 13081573 (04939)	
1	PAFZZ	80205	NAS1352-06-6P	.SCREW,CAP,SOCKET HEAD	1
2	PAFZZ	80205	NAS620C6	.WASHER,FLAT	1
3	PAFZZ	96906	MS21209C0620	.INSERT,SCREW THREAD	1
4	PAFZZ	96906	MS21209C0215	.INSERT,SCREW THREAD	2
5	XAFZZ	04939	13081573-2	.HOLDER,MACHINING	1
6	XDFFF	04939	13082266	.CABLE ASSEMBLY,SPECIAL PURPOSE	1
7	PAFZZ	81312	JF2P2P	..CONNECTOR,RECEPTACLE	1
8	XDFZZ	04939	13082266-3	..SLEEVE,MARKER CABLE	1
9	XDFZZ	80205	NAS1387-2	..SPLICE,CONDUCTOR	2
10	XDFZZ	04939	13082266-2	..SLEEVE,MARKER CABLE	1
11	XDFZZ	04939	13082266-5	..SLEEVE,MARKER CABLE	1
12	XDFZZ	04939	13082266-4	..SLEEVE,MARKER CABLE	1
13	PAFZZ	96906	MS25036-102	..TERMINAL,LUG	2
14	PAFZZ	13445	2806	..LAMPHOLDER	1
15	PAFZZ	88204	1157	..LAMP,INCANDESCENT	1
END OF FIGURE					

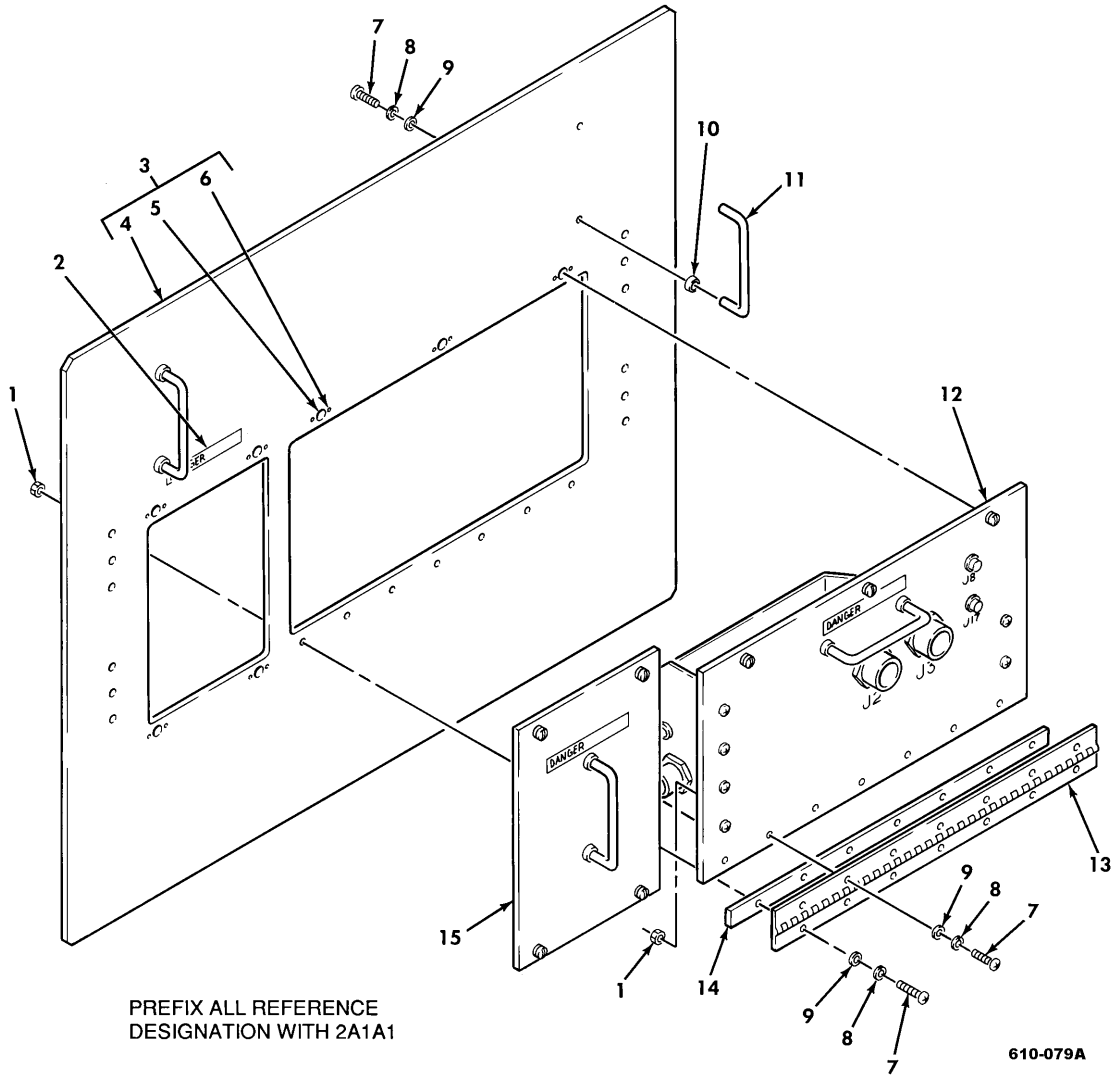

Figure 44. Adapter Panel Assembly 2A1A1 (13231890) (Group 080808)

(1) ITEM NO.	(2) SMR CODE	(3) CAGEC	(4) PART NUMBER	(5) DESCRIPTION AND USABLE ON CODE (UOC)	(6) QTY
				GROUP: 080808 ELEC/OPT TEST BENCH FIG. 44 ADAPTER PANEL ASSEMBLY 13231890 (04939)	
1	PAFZZ	80205	NAS671-10	.NUT,PLAIN,HEXAGON	14
2	XDFZZ	04939	13082242-4	.DECAL,HIGH VOLTAGE	1
3	XDFFF	04939	13231894	.PANEL ASSEMBLY,FRONT	1
4	XAFZZ	04939	13231894-1	..PLATE,FRONT	1
5	PAFZZ	18876	10581880-1	..RECEPTACLE,TURNLOCK	7
6	PAFZZ	96906	MS20426AD3-8	..RIVET,SOLID	14
7	PAFZZ	96906	MS35207-264	.SCREW,MACHINE	18
8	PAFZZ	96906	MS35338-138	.WASHER,LOCK	18
9	PAFZZ	80205	NAS1149C0332R	.WASHER,FLAT	18
10	PAFZZ	18876	MIS-17248/1-1	.FERRULE,HANDLE	4
11	XDFZZ	96906	MS39087-3	.HANDLE,BOW	2
12	XDFFF	04939	13231891	.CHASSIS ASSEMBLY,ELECTRONIC SEE FIG 45 ASSY BKDN	1
13	XDFZZ	04939	13231898	.HINGE,ACCESS PANEL	1
14	XDFZZ	04939	13231897	.SPACER,PLATE	1
15	XDFFF	04939	13231893	.PANEL ASSEMBLY,ACCESS SEE FIG 46 ASSY BKDN	1
END OF FIGURE					

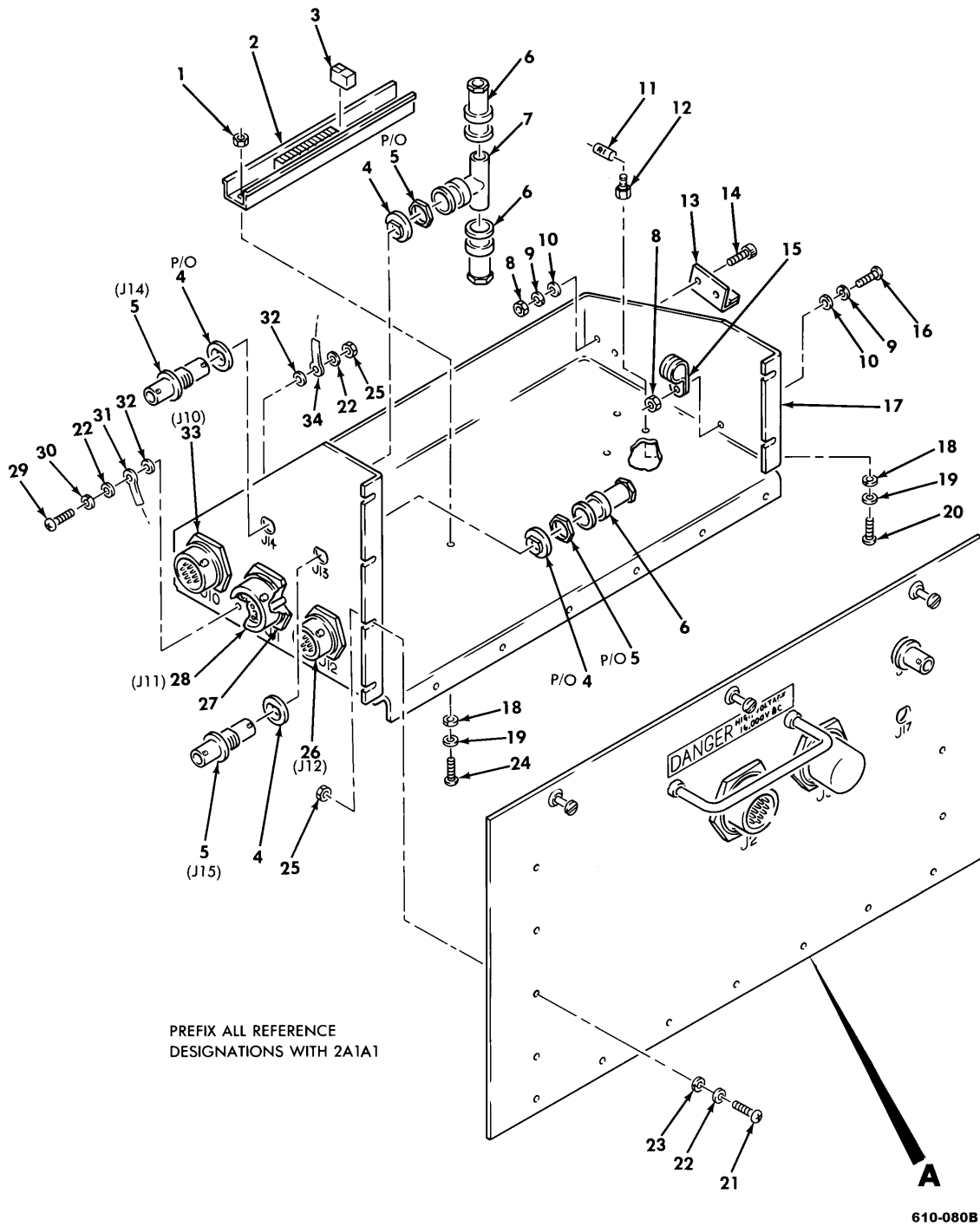
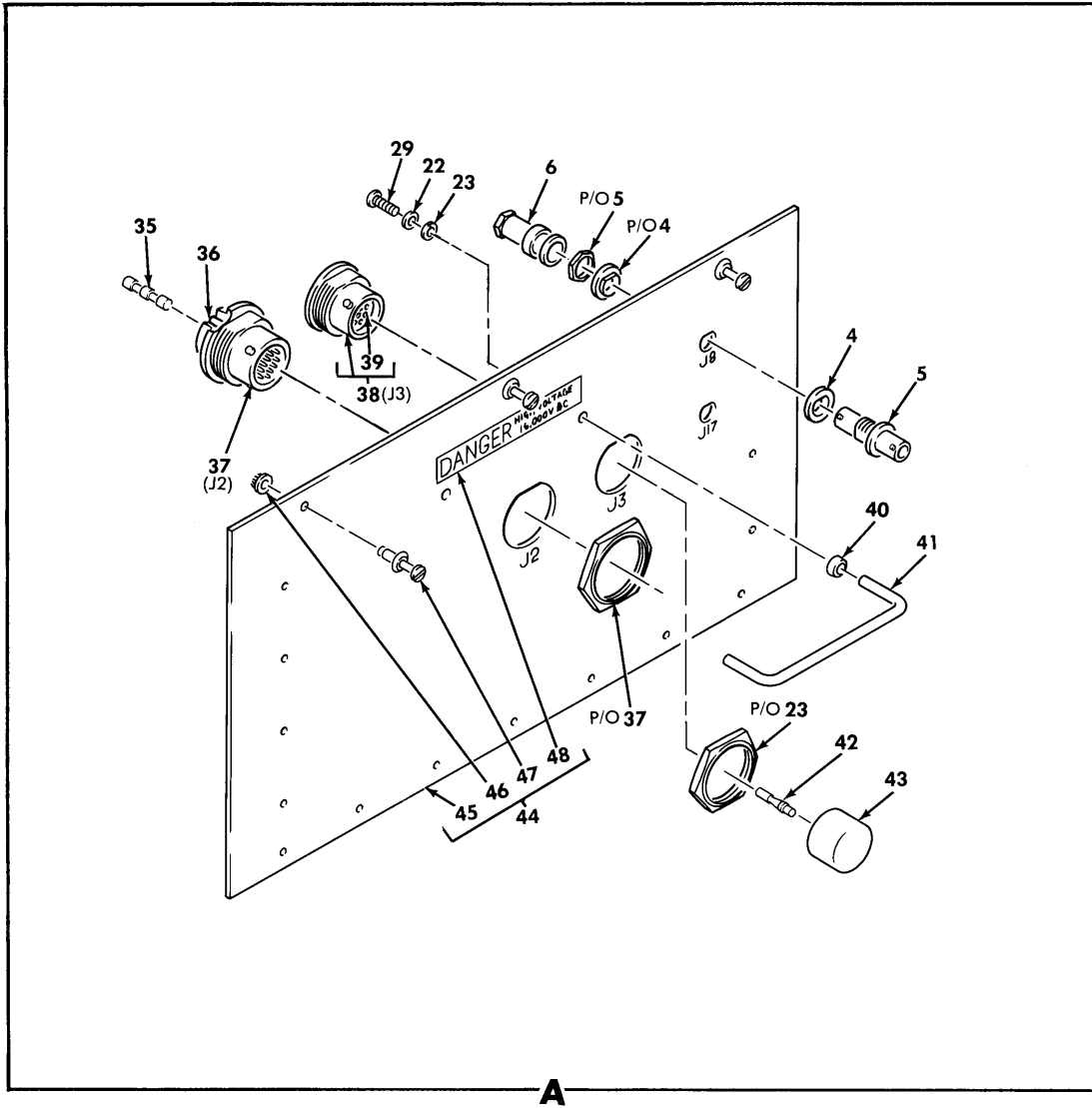

Figure 45. Electronic Chassis Assembly (13231891) (Group 08080804)
(Sheet 1 of 2)

(1) ITEM NO.	(2) SMR CODE	(3) CAGEC	(4) PART NUMBER	(5) DESCRIPTION AND USABLE ON CODE (UOC)	(6) QTY
				GROUP: 08080804 ELEC/OPT TEST BENCH FIG. 45 ELECTRONIC CHASSIS ASSEMBLY 13231891 (04939)	
1	PAFZZ	80205	NAS671-6	.NUT,PLAIN,HEXAGON	2
2	PAFZZ	81349	M81714/5-12	.RACK,ELECTRONIC JUNCTION	1
3	XDFZA	81349	M81714/2-DC1	.TERMINAL JUNCTION BUS	9
4	PAFZZ	00779	330620	.INSULATOR,BUSHING	8
5	PAFZZ	02660	31-315	.CONNECTOR,RECEPTACLE	5
6	PAFZZ	81349	M55339/13-00492	.ADAPTER,CONNECTOR	4
7	PAFZZ	19245	31-008	.ADAPTER,CONNECTOR	1
8	PAFZZ	80205	NAS671-8	.NUT,PLAIN,HEXAGON	4
9	PAFZZ	96906	MS35338-137	.WASHER,LOCK	4
10	PAFZZ	80205	NAS1149CN816R	.WASHER,FLAT	4
11	PAFZZ	81349	RLR07C1002FS	.RESISTOR,FIXED,FILM	1
12	PAFZZ	81349	M55155/109H02	.TERMINAL,STUD	2
13	XDFZZ	04939	13082336	.STOP,CHASSIS	1
14	PAFZZ	80205	NAS1352-08-8P	.SCREW,CAP,SOCKET HEAD	2
15	PAFZZ	96906	MS21919WDG9	.CLAMP,LOOP	2
16	PAFZZ	96906	MS35206-246	.SCREW,MACHINE	2
17	XAFZZ	04939	13231895	.CHASSIS,ELECTRICAL	1
18	PAFZZ	96906	MS35338-136	.WASHER,LOCK	4
19	PAFZZ	80205	NAS1149CN616R	.WASHER,FLAT	4
20	PAFZZ	96906	MS35206-226	.SCREW,MACHINE	2
21	PAFZZ	96906	MS35207-262	.SCREW,MACHINE	6
22	PAFZZ	80205	NAS1149C0332R	.WASHER,FLAT	10
23	PAFZZ	96906	MS35338-138	.WASHER,LOCK	8
24	PAFZZ	96906	MS35206-230	.SCREW,MACHINE	2
25	PAFZZ	80205	NAS671-10	.NUT,PLAIN,HEXAGON	7
26	PAFZZ	96906	MS27468T17B35P	.CONNECTOR,RECEPTACLE	1
27	PAFZZ	81349	M83519/1-3	.SPLICE,CONDUCTOR	4
27	PAFZZ	81349	M83519/1-4	.SPLICE,CONDUCTOR	2
28	PAFZZ	96906	MS27468T23B35S	.CONNECTOR,RECEPTACLE	1
29	PAFZZ	96906	MS35207-264	.SCREW,MACHINE	3
30	PAFZZ	96906	MS35338-100	.WASHER,LOCK	1
31	PAFZZ	81349	M83413/8-E00BX	.LEAD,ELECTRICAL	1
32	PAFZZ	80205	NAS1149D0363J	.WASHER,FLAT	2
33	PAFZZ	96906	MS27468T21B16P	.CONNECTOR,RECEPTACLE	1
34	PAFZZ	96906	MS25036-103	.TERMINAL,LUG	1



610-088A

Figure 45. Electronic Chassis Assembly (13231891) (Group 08080804)
(Sheet 2 of 2)

(1) ITEM NO.	(2) SMR CODE	(3) CAGEC	(4) PART NUMBER	(5) DESCRIPTION AND USABLE ON CODE (UOC)	(6) QTY
35	PAFZZ	18876	11450546-1	.SPLICE,CONDUCTOR	4
36	PAFZZ	81349	M83519/1-2	.SPLICE,CONDUCTOR	2
37	PAFZZ	96906	MS27468T23F35P	.CONNECTOR,RECEPTACLE	1
38	PAFFF	96906	MS27468T21F39S	.CONNECTOR,RECEPTACLE	1
39	PAFZZ	81349	M39029/57-357	..CONTACT,ELECTRICAL	37
39	PAFZZ	81349	M39029/57-358	..CONTACT,ELECTRICAL	2
40	PAFZZ	18876	MIS-17248/1-1	.FERRULE,HANDLE	2
41	XDFZZ	96906	MS39087-3	.HANDLE,BOW	1
42	PAFZZ	81349	M39029/77-428	.CONTACT,ELECTRICAL	1
43	PAFZZ	77820	10-427950-21G	.COVER,ELECTRICAL	1
44	XDFFF	04939	13231892	.DOOR ASSEMBLY,ACCESS	1
45	XAFZZ	04939	13231892-1	..PANEL,DOOR	1
46	PAFZZ	71286	2600-LW	..WASHER,LOCK	3
47	PAFZZ	71286	2600-9	..STUD ASSEMBLY,TURNLOCK	3
48	MFFZZ	04939	13082242-4	..DECAL,HIGH VOLTAGE	1
END OF FIGURE					

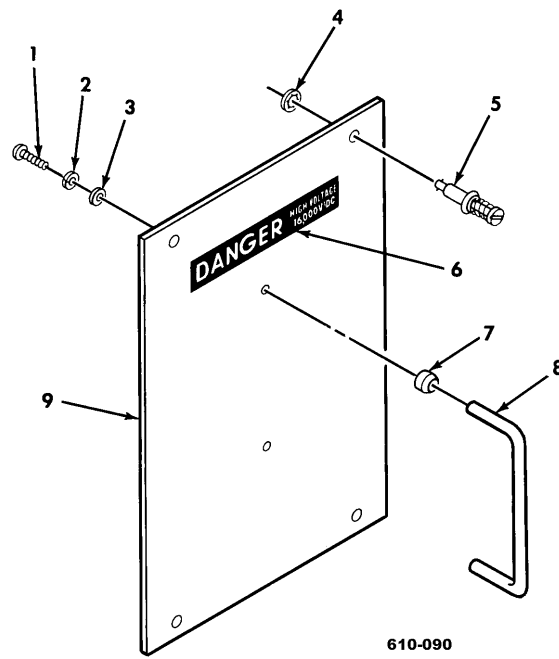

Figure 46. Access Panel Assembly (13231893) (Group 08080808)

(1) ITEM NO.	(2) SMR CODE	(3) CAGEC	(4) PART NUMBER	(5) DESCRIPTION AND USABLE ON CODE (UOC)	(6) QTY
				GROUP: 08080808 ELEC/OPT TEST BENCH FIG. 46 ACCESS PANEL ASSEMBLY 13231893 (04939)	
1	PAFZZ	96906	MS35207-264	.SCREW,MACHINE	2
2	PAFZZ	96906	MS35338-138	.WASHER,LOCK	2
3	PAFZZ	80205	NAS1149C0332R	.WASHER,FLAT	2
4	PAFZZ	71286	2600-LW	.WASHER,LOCK	4
5	PAFZZ	71286	2600-9	.STUD ASSEMBLY,TURNLOCK	4
6	XDFZZ	04939	13082242-4	.DECAL,HIGH VOLTAGE	1
7	PAFZZ	18876	MIS-17248/1-1	.FERRULE,HANDLE	2
8	XDFZZ	96906	MS39087-3	.HANDLE,BOW	1
9	XAFZZ	04939	13231893-1	.PANEL	1
END OF FIGURE					

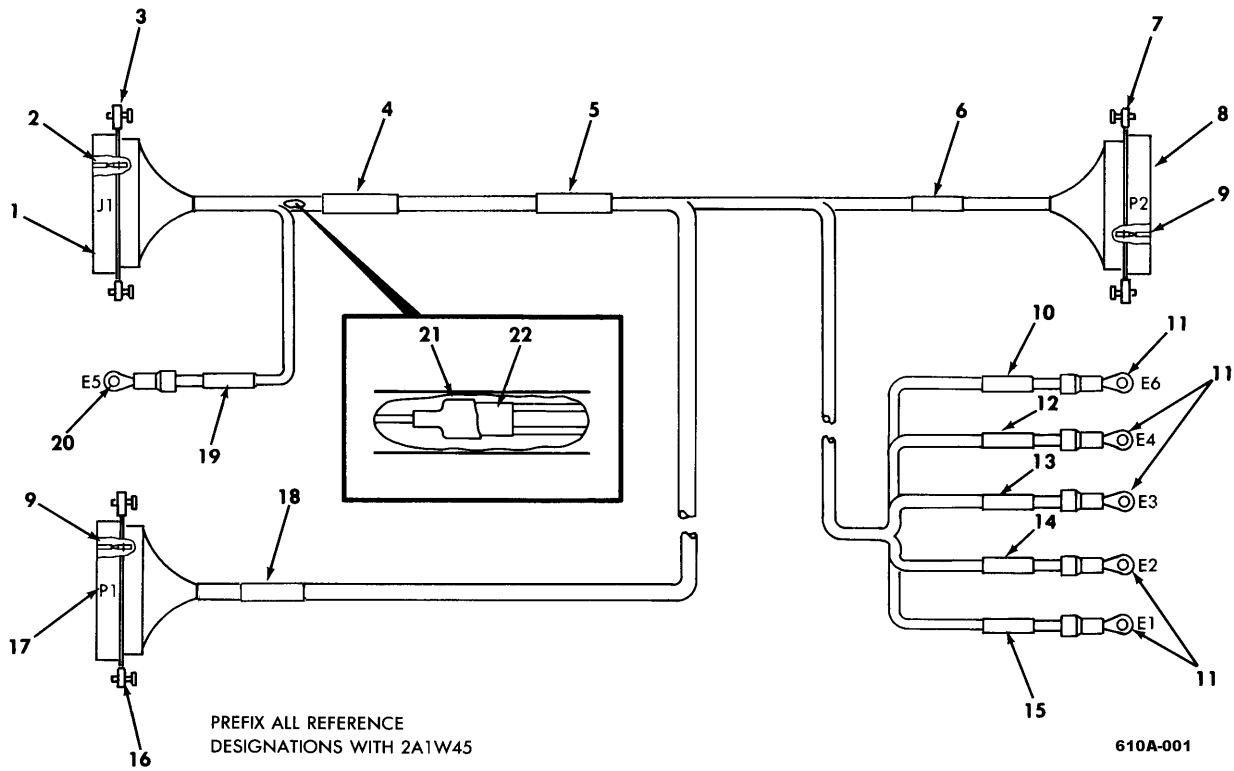
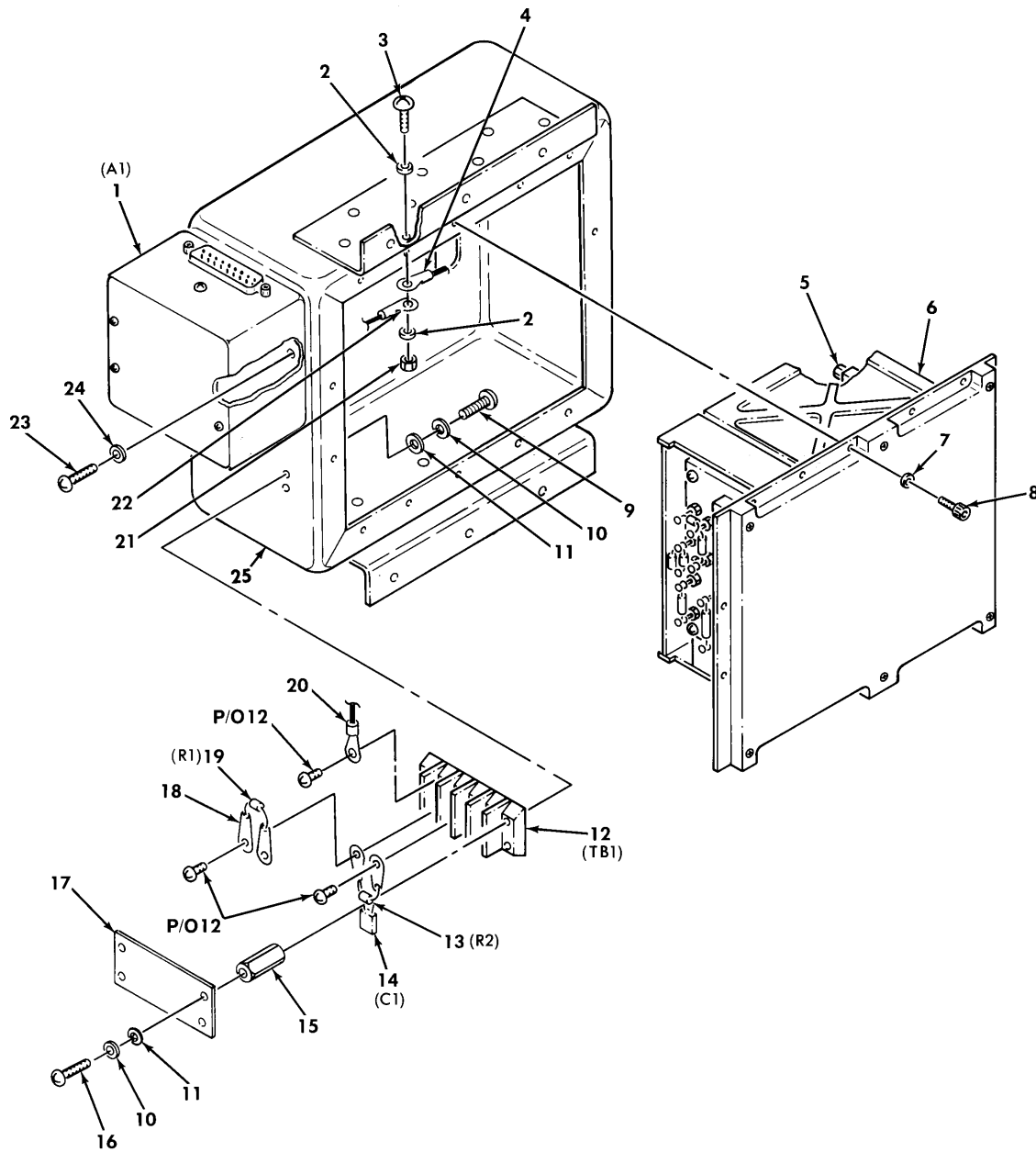

Figure 47. Special Purpose Cable Assembly 2A1W45 (13081518) (Group 080812)

(1) ITEM NO.	(2) SMR CODE	(3) CAGEC	(4) PART NUMBER	(5) DESCRIPTION AND USABLE ON CODE (UOC)	(6) QTY
				GROUP: 080812 ELEC/OPT TEST BENCH FIG. 47 SPECIAL PURPOSE CABLE ASSEMBLY 13081518 (04939)	
1	PAFZA	71468	DDM36W4P	.CONNECTOR,RECEPTACLE	1
2	PAFZA	71468	DM51157-8	.CONTACT,ELECTRICAL	4
3	PAFZZ	81349	M24308/26-1F	.JACKSCREW,ELECTRICAL	2
4	XDFZZ	04939	13081518-8	.SLEEVE,MARKER CABLE	1
5	XDFZZ	04939	13081518-7	.SLEEVE,MARKER CABLE	1
6	XDFZZ	04939	13081518-2	.SLEEVE,MARKER CABLE	1
7	PAFZZ	81349	M24308/25-10F	.RETAINER,ELECTRICAL	2
8	PAFZZ	71468	DDM36W4SA156	.CONNECTOR,PLUG,ELECTRICAL	1
9	PAFZZ	71468	DM51155-7	.CONTACT,ELECTRICAL	7
10	XDFZZ	04939	13081518-11	.SLEEVE,MARKER CABLE	1
11	PAFZZ	96906	MS25036-102	.TERMINAL,LUG	5
12	XDFZZ	04939	13081518-6	.SLEEVE,MARKER CABLE	1
13	XDFZZ	04939	13081518-5	.SLEEVE,MARKER CABLE	1
14	XDFZZ	04939	13081518-4	.SLEEVE,MARKER CABLE	1
15	XDFZZ	04939	13081518-3	.SLEEVE,MARKER CABLE	1
16	XDFZZ	81349	M24308/25-9F	.RETAINER,ELECTRICAL	4
17	PAFZZ	71468	DCMM25W3S	.CONNECTOR,PLUG,ELECTRICAL	1
18	XDFZZ	04939	13081518-1	.SLEEVE,MARKER CABLE	1
19	XDFZZ	04939	13081518-10	.SLEEVE,MARKER CABLE	1
20	PAFZZ	96906	MS25036-103	.TERMINAL,LUG	1
21	XDFZZ	18876	11176177-2	.SLEEVING,INSULATION	2
22	XDFZZ	80205	NAS1387-2	.SPLICE,CONDUCTOR	2
END OF FIGURE					



PREFIX ALL REFERENCE DESIGNATIONS WITH 2A1A6

Figure 48. Power Supply Assembly 2A1A6 (13081582) (Group 080816)

(1) ITEM NO.	(2) SMR CODE	(3) CAGEC	(4) PART NUMBER	(5) DESCRIPTION AND USABLE ON CODE (UOC)	(6) QTY
				GROUP: 080816 ELEC/OPT TEST BENCH FIG. 48 POWER SUPPLY ASSEMBLY 13081582 (04939)	
1	XDFFF	04939	13082272	.BOX ASSEMBLY,ELECTRONIC SEE FIG 50 ASSY BKDN	1
2	PAFZZ	80205	NAS1149D0363J	.WASHER,FLAT	2
3	PAFZZ	96906	MS35207-263	.SCREW,MACHINE	1
4	PAFZZ	81349	M83413/8-F08BX	.LEAD,ELECTRICAL	1
5	PAFZZ	81349	M24308/26-1F	.JACKSCREW,ELECTRICAL	2
6	PAFDD	34860	13079420	.POWER SUPPLY ASSEMBLY,HIGH VOLTAGE	1
7	PAFZZ	80205	NAS620-4	.WASHER,FLAT	14
8	PAFZZ	80205	NAS1352-04-8P	.SCREW,CAP,SOCKET HEAD	14
9	PAFZZ	96906	MS35206-232	.SCREW,MACHINE	4
10	PAFZZ	96906	MS35338-98	.WASHER,LOCK	8
11	PAFZZ	80205	NAS620-6	.WASHER,FLAT	8
12	PAFZZ	81349	37TB4	.TERMINAL BOARD	1
13	PAFZZ	81349	RLR07C3321FS	.RESISTOR,FIXED,FILM	1
14	PAFZZ	81349	M39014/02-1350	.CAPACITOR,FIXED,CERAMIC	1
15	XDFZZ	80205	NAS1786B06-12	.POST,ELECTRICAL-MECHANICAL	4
16	PAFZZ	96906	MS35206-230	.SCREW,MACHINE	4
17	XDFZZ	04939	13081582-2	.CASE,POWER SUPPLY	1
18	PAFZZ	96906	MS35431-3	.TERMINAL,LUG	4
19	PAFZZ	81349	RLR07C1002FS	.RESISTOR,FIXED,FILM	1
20	PAFZZ	96906	MS25036-103	.TERMINAL,LUG	1
21	PAFZZ	96906	MS21042-3	.NUT,SELF-LOCKING	1
22	PAFZZ	96906	MS25036-102	.TERMINAL,LUG	1
23	PAFZZ	96906	MS35206-245	.SCREW,MACHINE	3
24	PAFZZ	80205	NAS1149FN832P	.WASHER,FLAT	3
25	XDFFF	04939	13083350	.BOX ASSEMBLY,LASER POWER SUPPLY SEE FIG 49 ASSY BKDN	1
END OF FIGURE					

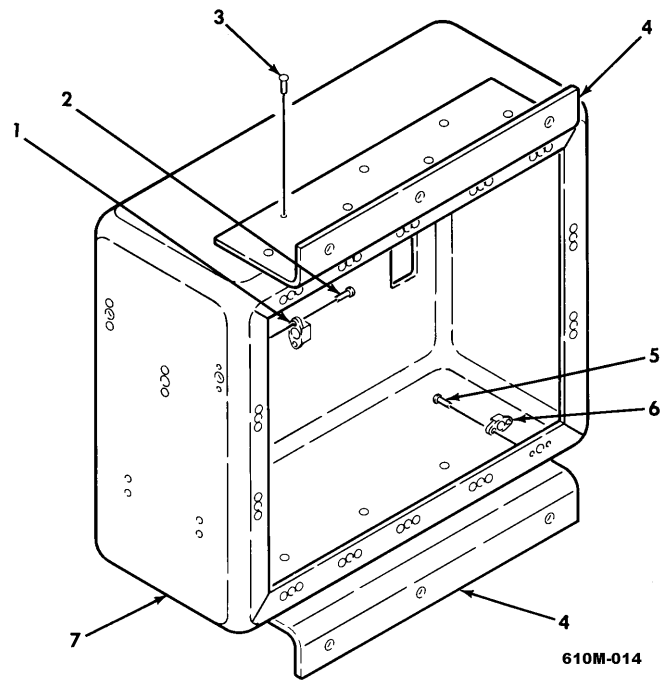

Figure 49. Laser Power Box Assembly (13083350) (Group 08081604)

(1) ITEM NO.	(2) SMR CODE	(3) CAGEC	(4) PART NUMBER	(5) DESCRIPTION AND USABLE ON CODE (UOC)	(6) QTY
				GROUP: 08081604 ELEC/OPT TEST BENCH FIG. 49 LASER POWER BOX ASSEMBLY 13083350 (04939)	
1	PAFZZ	96906	MS21075-08	.NUT,SELF-LOCKING,PLATE	3
2	PAFZZ	96906	MS20426AD3-6	.RIVET,SOLID	6
3	PAFZZ	96906	MS20470AD3-5	.RIVET,SOLID	14
4	XDFZZ	04939	13083350-2	.BRACKET,ANGLE	2
5	PAFZZ	96906	MS20426AD3-5	.RIVET,SOLID	28
6	PAFZZ	96906	MS21075-04E	.NUT,SELF-LOCKING	14
7	XAFZZ	04939	13083350-1	.CASE,POWER SUPPLY	1
END OF FIGURE					

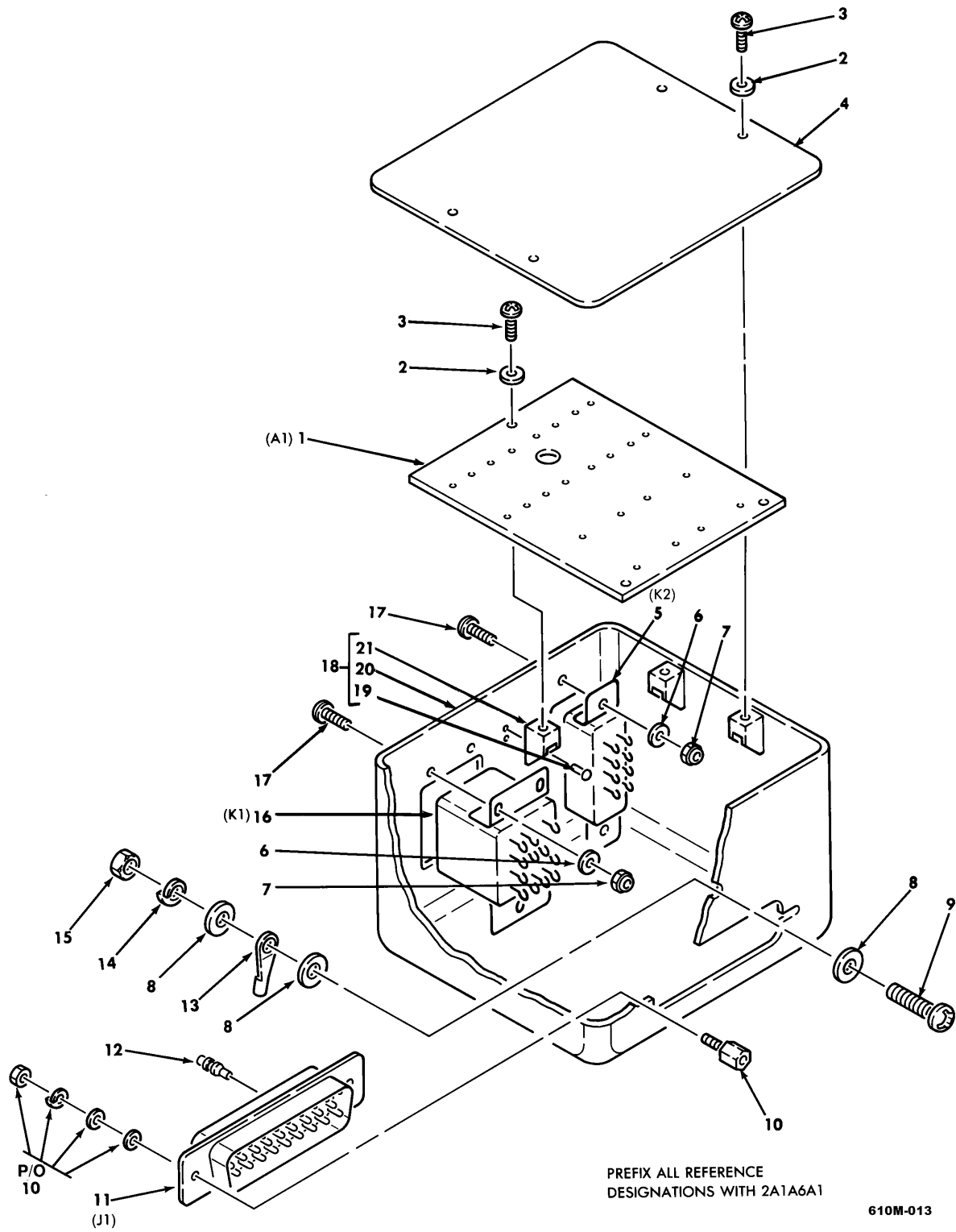

Figure 50. Electronic Box Assembly 2A1A6A1 (13082272) (Group 08081608)

(1) ITEM NO.	(2) SMR CODE	(3) CAGEC	(4) PART NUMBER	(5) DESCRIPTION AND USABLE ON CODE (UOC)	(6) QTY
				GROUP 08081608 ELEC/OPT TEST BENCH FIG. 50 ELECTRONIC BOX ASSEMBLY 13082272 (04939)	
1	PAFZZ	04939	13082275	.TERMINAL BOARD ASSEMBLY	1
2	PAFZZ	96906	MS27183-4	.WASHER,FLAT	7
3	PAFZZ	96906	MS35206-215	.SCREW,MACHINE	7
4	XDFZZ	04939	13082272-1	.COVER	1
5	PAFZZ	81349	M83536/9-023M	.RELAY,ELECTROMAGNETIC	1
6	PAFZZ	80205	NAS1149FN632P	.WASHER,FLAT	5
7	PAFZZ	96906	MS21042-06	.NUT,SELF-LOCKING	5
8	PAFZZ	80205	NAS1149FN832P	.WASHER,FLAT	3
9	PAFZZ	96906	MS35206-245	.SCREW,MACHINE	1
10	PAFZZ	81349	M24308/26-1F	.JACKSCREW,ELECTRICAL	2
11	PAFZA	71468	DDM36W4P	.CONNECTOR,RECEPTACLE	1
12	PAFZA	71468	DM51157-8	.CONTACT,ELECTRICAL	4
13	PAFZZ	96906	MS25036-149	.TERMINAL,LUG	1
14	PAFZZ	96906	MS35338-99	.WASHER,LOCK	1
15	PAFZZ	80205	NAS671-8	.NUT,PLAIN,HEXAGON	1
16	PAFZZ	96906	MS27400-5X	.RELAY,ELECTROMAGNETIC	1
17	PAFZZ	96906	MS35206-228	.SCREW,MACHINE	5
18	XDFFF	04939	13082273	.BOX ASSEMBLY,ELECTRICAL COMPONENT	1
19	PAFZZ	96906	MS20426AD3-4	..RIVET,SOLID	14
20	XAFZZ	04939	13082273-1	..BOX	1
21	PAFZZ	18876	10630031-1	..NUT,SELF-LOCKING	7
END OF FIGURE					

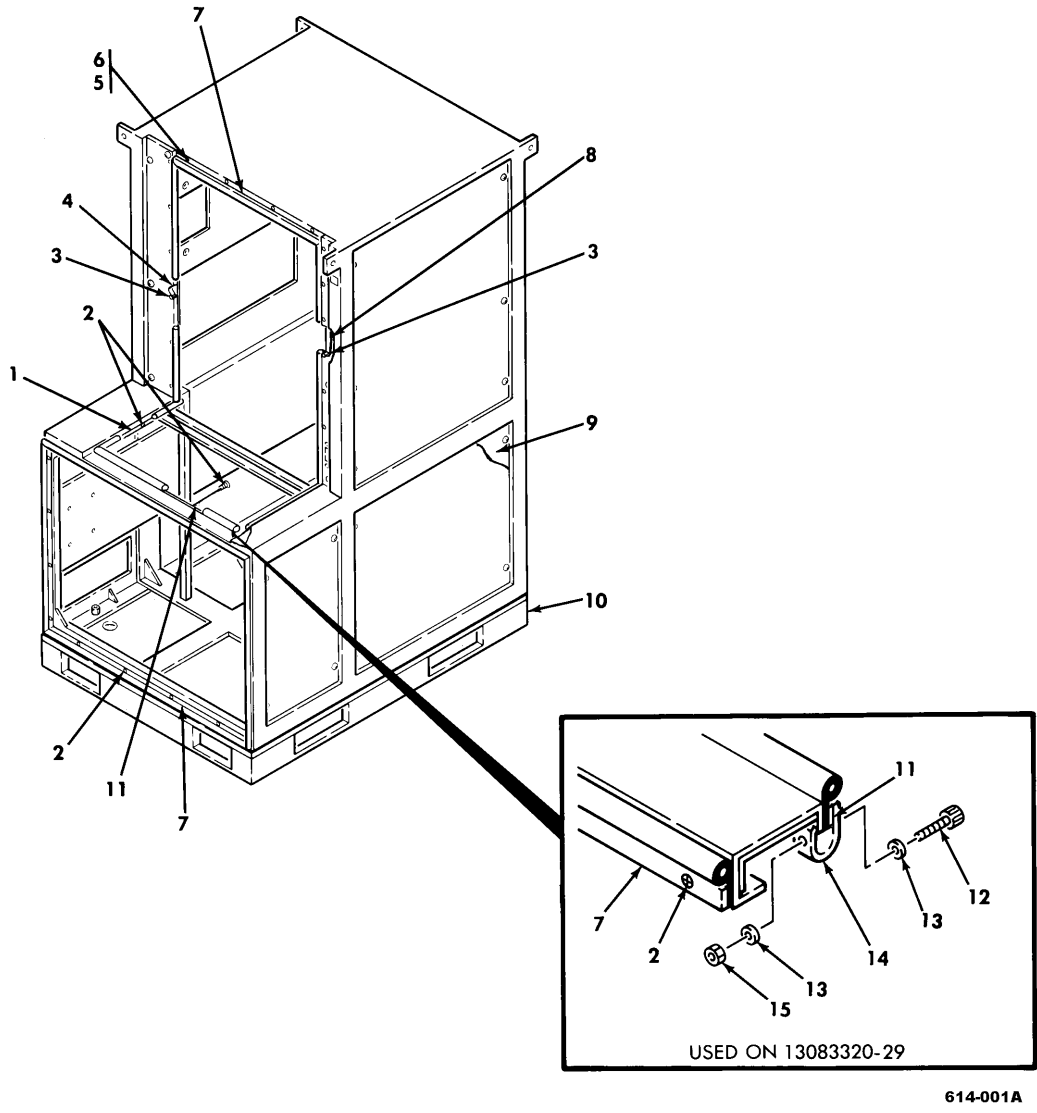

Figure 51. Test Bench Cabinet (13083320-19 & -29) (Group 080820)

(1) ITEM NO.	(2) SMR CODE	(3) CAGEC	(4) PART NUMBER	(5) DESCRIPTION AND USABLE ON CODE (UOC)	(6) QTY
GROUP: 080820 ELEC/OPT TEST BENCH FIG. 51 TEST BENCH CABINET 13083320 -19 & -29 (04939)					
1	XDFZZ	04939	13083320-8	.PLATE,RETAINING	2
2	PAFZZ	96906	MS21207-6-8	.SCREW,TAPPING (U/O 13083320-29)	16
2	PAFZZ	96906	MS21207-6-6	.SCREW,TAPPING (U/O 13083320-19)	28
3	PAFZZ	96906	MS20470AD4-6	.RIVET,SOLID (U/O 13083320-19)	12
3	PAFZZ	96906	MS20470AD4-7	.RIVET,SOLID (U/O 13083320-29)	12
4	XDFZZ	04939	13083320-6	.PLATE,RETAINING	1
5	PAFZZ	96906	MS24693-S26	.SCREW,MACHINE	4
6	PAFZZ	18876	11437527-10	.INSERT,SCREW THREAD	46
7	XDFZZ	04939	13083320-5	.PLATE,RETAINING	5
8	XDFZZ	04939	13083320-7	.PLATE,RETAINING	1
9	PAFZZ	96906	MS21209F1-10	.INSERT,SCREW THREAD	6
10	XADDD	04939	13083320-12	.CABINET,TEST BENCH SEE FIG 52 ASSY BKDN	1
11	XDFZZ	04939	13083320-11	.PLATE,RETAINING	1
12	PAFZZ	80205	NAS1352-04-12P	.SCREW,CAP,SOCKET HEAD (U/O 13083320-29)	12
13	PAFZZ	80205	NAS1149FN416P	.WASHER,FLAT (U/O 13083320-29)	24
14	PAFZZ	04939	13231588	.CLAMP ASSEMBLY (U/O 13083320-29)	12
15	PAFZZ	80205	NAS671-4	.NUT,PLAIN,HEXAGON (U/O 13083320-29)	12
END OF FIGURE					

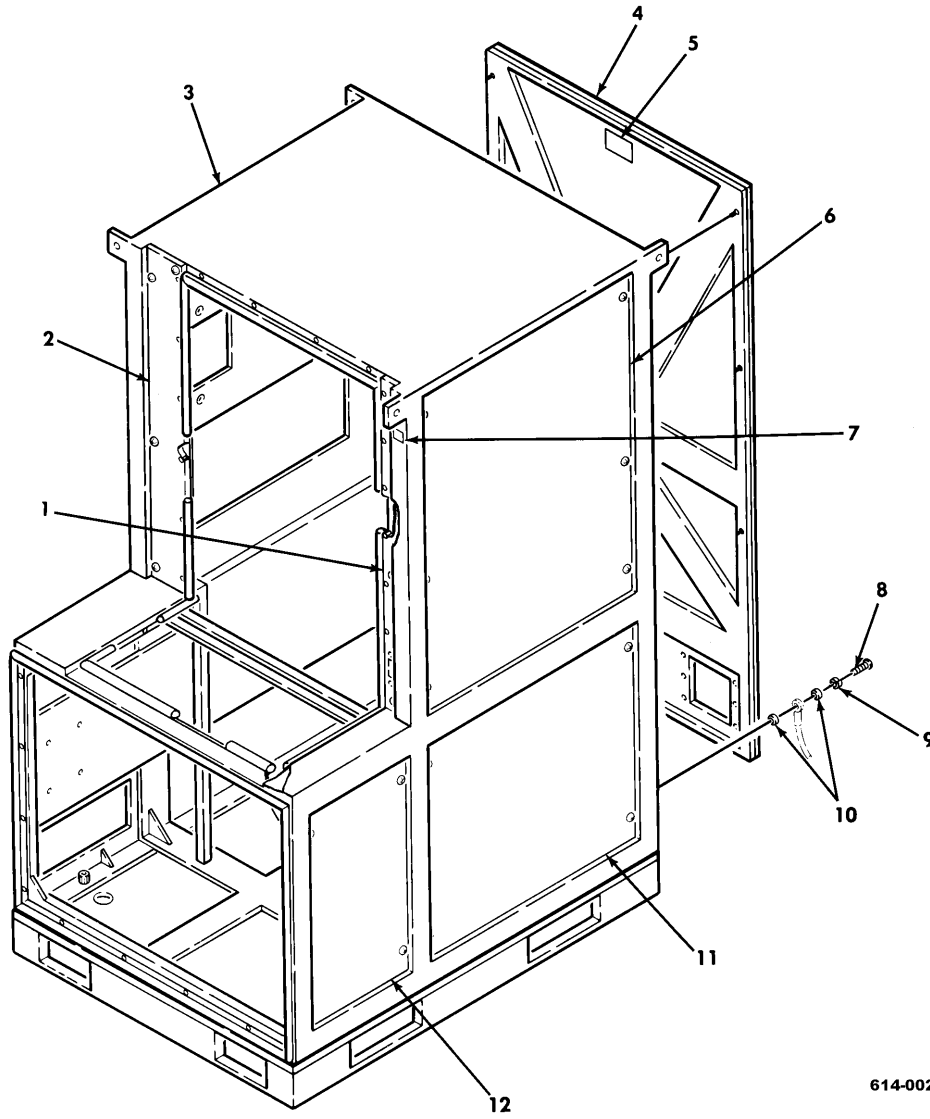
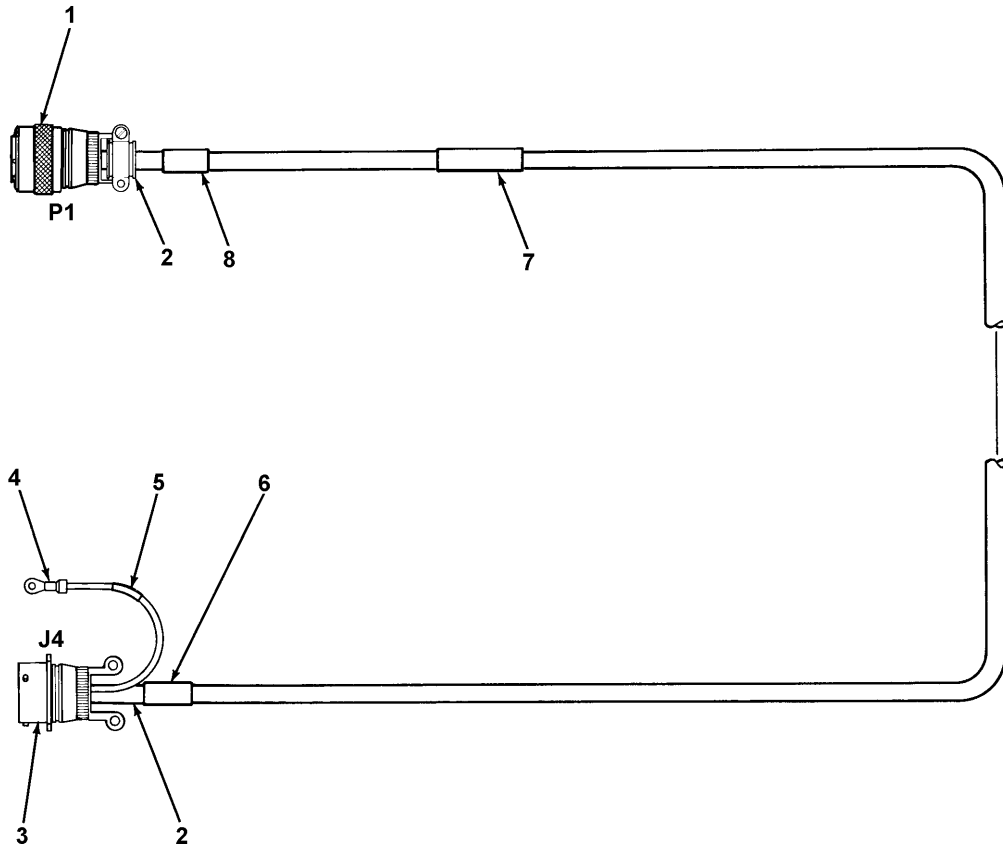

Figure 52. Test Bench Cabinet (13083320-12) (Group 08082004)

(1) ITEM NO.	(2) SMR CODE	(3) CAGEC	(4) PART NUMBER	(5) DESCRIPTION AND USABLE ON CODE (UOC)	(6) QTY
				GROUP: 08082004 ELEC/OPT TEST BENCH FIG. 52 TEST BENCH CABINET 13083320 -12 (04939)	
1	XDFZZ	97592	815557-226	.PANEL	1
2	XDFZZ	97592	815557-225	.PANEL	1
3	XADZZ	97592	815557-4	.FRAME WELDMENT	1
4	XDFZZ	97592	815557-217	.PANEL	1
5	MDFZZ	97592	F25155C	.NAMEPLATE	1
6	XDFZZ	97592	815557-224	.PANEL	2
7	MFFZZ	04939	13083322	.DECAL	4
8	PAFZZ	96906	MS90726-5	.SCREW,HEX HEAD	1
9	PAFZZ	96906	MS35338-139	.WASHER,LOCK	1
10	PAFZZ	80205	NAS1149D0463H	.WASHER,FLAT	2
11	XDFZZ	97592	815557-216	.PANEL	2
12	XDFZZ	97592	815557-215	.PANEL	2
END OF FIGURE					



PREFIX ALL REFERENCE
DESIGNATIONS WITH 2A1W93

593-027C

Figure 53. Special Purpose Cable Assembly 2A1W93 (13081853-19)
(Group 080824)

(1) ITEM NO.	(2) SMR CODE	(3) CAGEC	(4) PART NUMBER	(5) DESCRIPTION AND USABLE ON CODE (UOC)	(6) QTY
				GROUP: 080824 ELEC/OPT TEST BENCH FIG. 53 SPECIAL PURPOSE CABLE ASSEMBLY 13081853-19 (04939)	
1	PAFZZ	77820	PT06SE-18-32S(SR)	.CONNECTOR,PLUG,ELECTRICAL	1
2	PAFZZ	81349	M83519/1-3	.SPLICE,CONDUCTOR	10
2	XDFZZ	80205	NAS1387-2	.SPLICE,CONDUCTOR	2
2	PAFZZ	18876	9130359	.SPLICE,CONNECTOR	2
3	PAFZZ	96906	MS3128F18-32P	.CONNECTOR,RECEPTACLE	1
4	PAFZZ	96906	MS25036-103	.TERMINAL,LUG,CRIMP	1
5	XDFZZ	04939	13081853-5	.SLEEVE,MARKER CABLE	1
6	XDFZZ	04939	13081853-2	.SLEEVE,MARKER CABLE	1
7	XDFZZ	04939	13081853-4	.SLEEVE,MARKER CABLE	1
8	XDFZZ	04939	13081853-1	.SLEEVE,MARKER CABLE	1
END OF FIGURE					

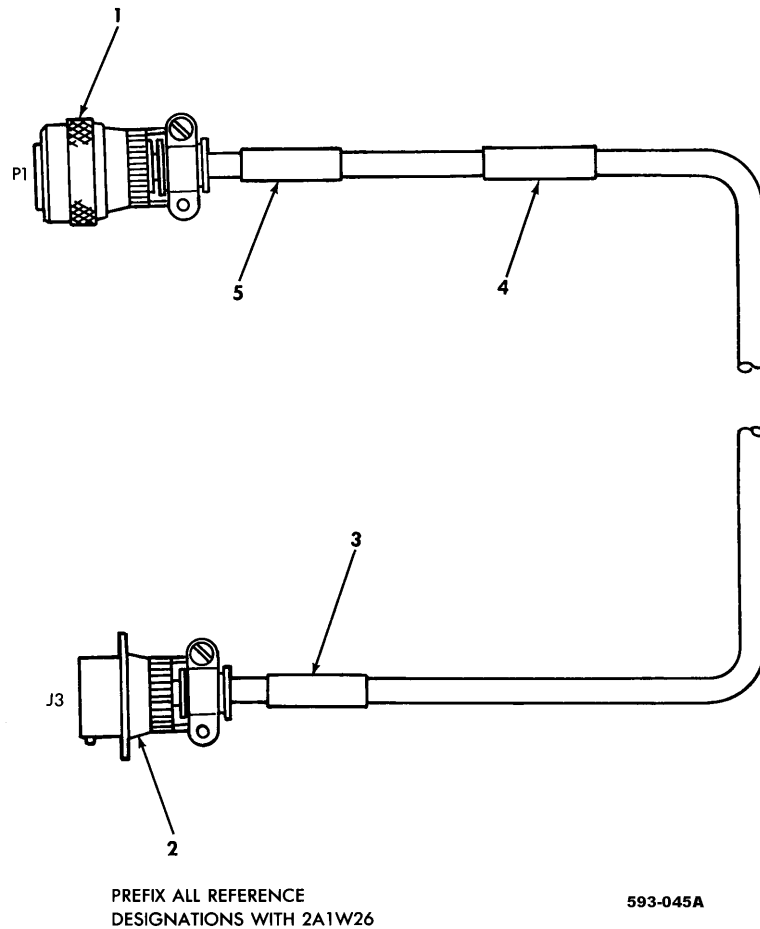

Figure 54. Special Purpose Cable Assembly 2A1W26 (13081893) (Group 080828)

(1) ITEM NO.	(2) SMR CODE	(3) CAGEC	(4) PART NUMBER	(5) DESCRIPTION AND USABLE ON CODE (UOC)	(6) QTY
				GROUP: 080828 ELEC/OPT TEST BENCH FIG. 54 SPECIAL PURPOSE CABLE ASSEMBLY 13081893 (04939)	
1	PAFZZ	77820	PT06SE-22-5PW(SR)	.CONNECTOR,PLUG,ELECTRICAL	1
2	PAFZZ	71468	KP28F22-55PW	.CONNECTOR,RECEPTACLE	1
3	XDFZZ	28480	13081893-1	.SLEEVE,MARKER CABLE	1
4	XDFZZ	04939	13081893-3	.SLEEVE,MARKER CABLE	1
5	XDFZZ	04939	13081893-2	.SLEEVE,MARKER CABLE	1
END OF FIGURE					

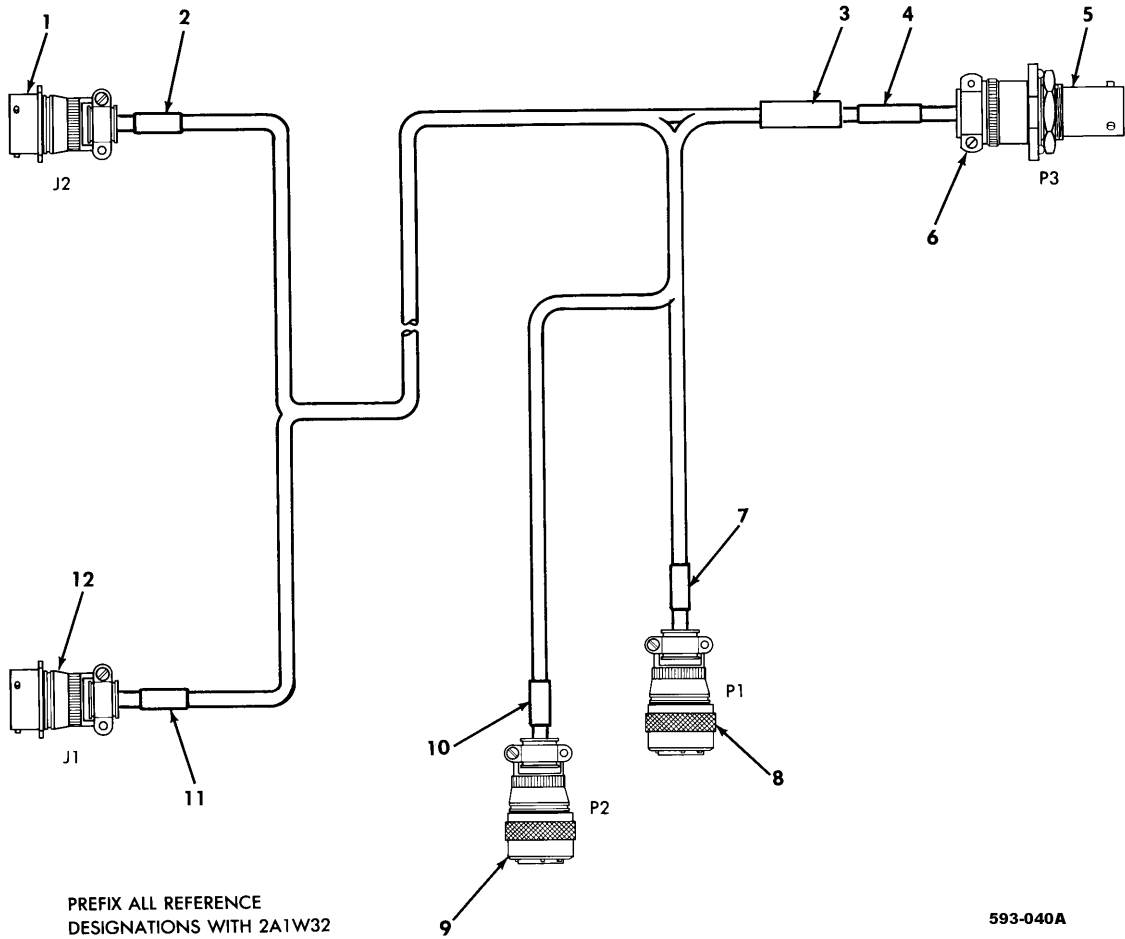
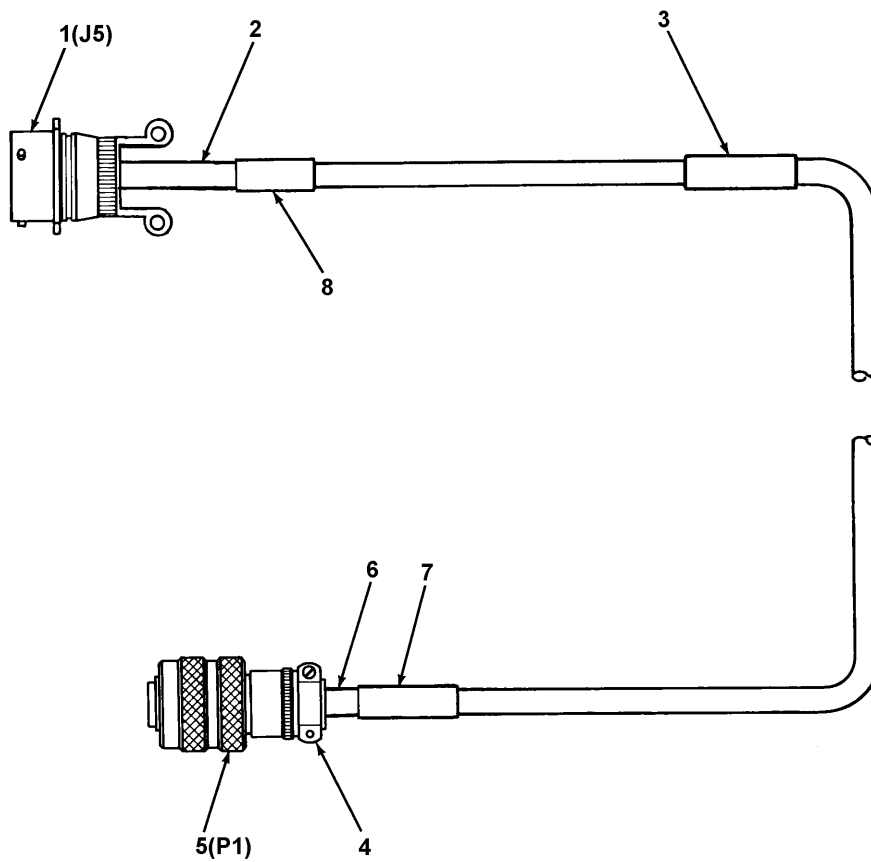

Figure 55. Special Purpose Cable Assembly 2A1W32 (13081854) (Group 080832)

(1) ITEM NO.	(2) SMR CODE	(3) CAGEC	(4) PART NUMBER	(5) DESCRIPTION AND USABLE ON CODE (UOC)	(6) QTY
				GROUP: 080832 ELEC/OPT TEST BENCH FIG. 55 SPECIAL PURPOSE CABLE ASSEMBLY 13081854 (04939)	
1	PAFZZ	96906	MS3128F20-41PW	.CONNECTOR,RECEPTACLE	1
2	XDFZZ	04939	13081854-2	.SLEEVE,MARKER CABLE	1
3	XDFZZ	04939	13081854-6	.SLEEVE,MARKER CABLE	1
4	XDFZZ	04939	13081854-5	.SLEEVE,MARKER CABLE	1
5	PAFZZ	96906	MS27467T17B35S	.CONNECTOR,PLUG,ELECTRICAL	1
6	PAFZZ	81349	M85049/49-2-16W	.CLAMP,CABLE,ELECTRICAL	1
7	XDFZZ	04939	13081854-3	.SLEEVE,MARKER CABLE	1
8	PAFZZ	77820	PT06SE-22-5PX(SR)	.CONNECTOR,PLUG	1
9	PAFZZ	77820	PT06SE-20-1SW(SR)	.CONNECTOR,PLUG,ELECTRICAL	1
10	XDFZZ	04939	13081854-4	.SLEEVE,MARKER CABLE	1
11	XDFZZ	04939	13081854-1	.SLEEVE,MARKER CABLE	1
12	PAFZZ	96906	MS3128F22-55PX	.CONNECTOR,RECEPTACLE	1



PREFIX ALL REFERENCE
DESIGNATIONS WITH 2A1W31

593-046B

Figure 56. Special Purpose Cable Assembly 2A1W31 (13081855-19)
(Group 080836)

(1) ITEM NO.	(2) SMR CODE	(3) CAGEC	(4) PART NUMBER	(5) DESCRIPTION AND USABLE ON CODE (UOC)	(6) QTY
				GROUP: 080836 ELEC/OPT TEST BENCH FIG. 56 SPECIAL PURPOSE CABLE ASSEMBLY 13081855-19 (04939)	
1	PAFZZ	96906	MS3128F18-11S	.CONNECTOR,RECEPTACLE	1
2	PAFZZ	81349	M83519/1-5	.SPLICE,CONDUCTOR	2
2	PAFZZ	80205	NAS1387-3	.SPLICE,CONNECTOR	2
3	XDFZZ	04939	13081855-4	.SLEEVE,MARKER CABLE	1
4	PAFZZ	81349	M85049/49-2-20W	.CLAMP,CABLE,ELECTRICAL	1
5	PAFZZ	96906	MS27467T21B16S	.CONNECTOR,PLUG,ELECTRICAL	1
6	XDFZZ	18876	11176177-2	.SLEEVING,INSULATION	2
7	XDFZZ	04939	13081855-2	.SLEEVE,MARKER CABLE	1
8	XDFZZ	04939	13081855-1	.SLEEVE,MARKER CABLE	1
END OF FIGURE					

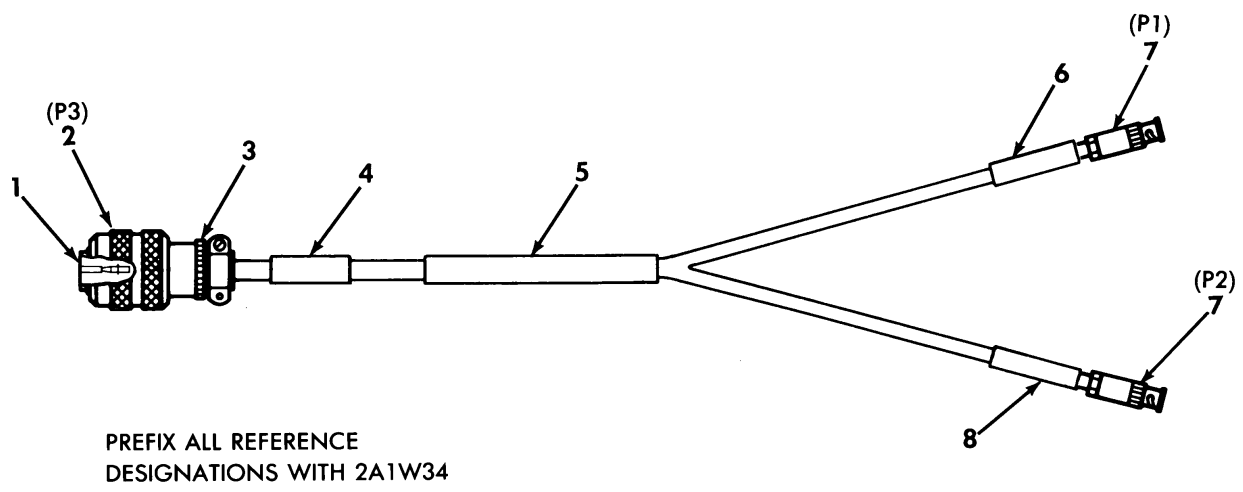
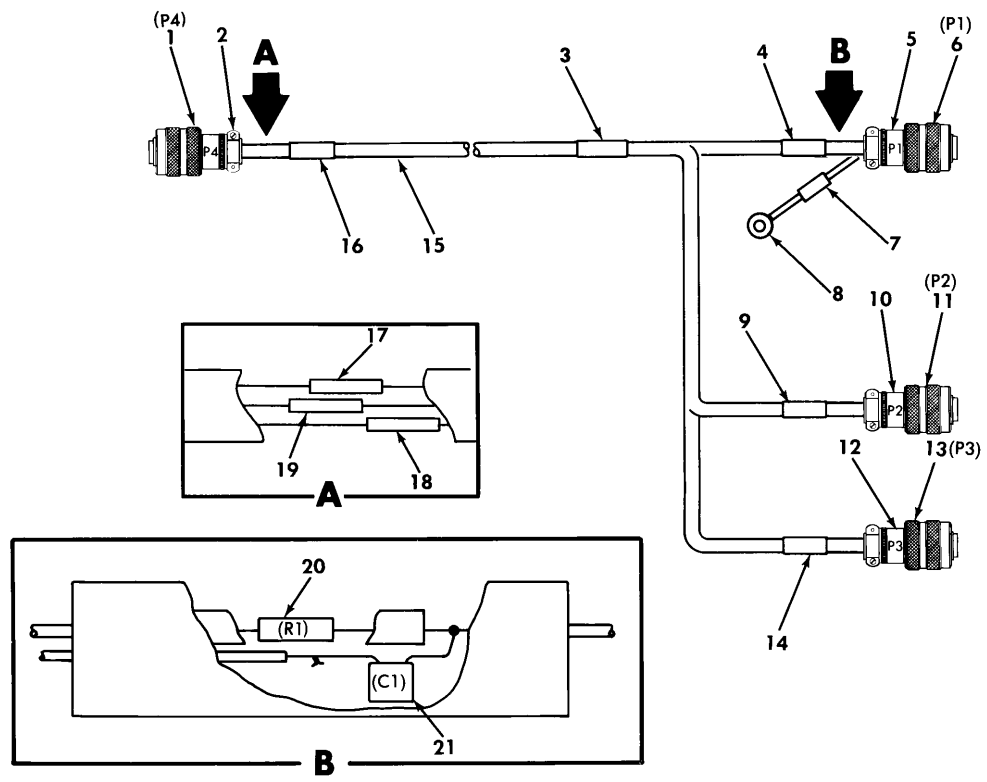

Figure 57. RF Cable Assembly 2A1W34 (13231420) (Group 080840)

(1) ITEM NO.	(2) SMR CODE	(3) CAGEC	(4) PART NUMBER	(5) DESCRIPTION AND USABLE ON CODE (UOC)	(6) QTY
				GROUP: 080840 ELEC/OPT TEST BENCH FIG. 57 RF CABLE ASSEMBLY 13231420 (04939)	
1	PAFZA	81349	M39029/77-428	.CONTACT,ELECTRICAL	2
2	PAFFF	96906	MS27467T15F5S	.CONNECTOR,PLUG,ELECTRICAL	1
3	PAFZZ	81349	M85049/49-2-14W	.CLAMP,CABLE,ELECTRICAL	1
4	XDFZZ	04939	13231420-3	.SLEEVE,MARKER CABLE	1
5	XDFZZ	04939	13231420-4	.SLEEVE,MARKER CABLE	1
6	XDFZZ	04939	13231420-1	.SLEEVE,MARKER CABLE	1
7	PAFZZ	02660	31-315	.CONNECTOR,PLUG,ELECTRICAL	2
8	XDFZZ	04939	13231420-2	.SLEEVE,MARKER CABLE	1
END OF FIGURE					



PREFIX ALL REFERENCE DESIGNATIONS WITH 2A1W37

593-047A

Figure 58. Special Purpose Cable Assembly 2A1W37 (13081863-39) (Group 080844)

(1) ITEM NO.	(2) SMR CODE	(3) CAGEC	(4) PART NUMBER	(5) DESCRIPTION AND USABLE ON CODE (UOC)	(6) QTY
				GROUP: 080844 ELEC/OPT TEST BENCH FIG. 58 SPECIAL PURPOSE CABLE ASSEMBLY 13081863-39 (04939)	
1	PAFZZ	96906	MS27467T23B35P	.CONNECTOR,PLUG,ELECTRICAL	1
2	PAFZZ	81349	M85049/49-2-22W	.CLAMP,CABLE,ELECTRICAL	1
3	XDFZZ	04939	13081863-11	.SLEEVE,MARKER CABLE	1
4	XDFZZ	04939	13081863-2	.SLEEVE,MARKER CABLE	1
5	PAFZZ	81349	M85049/49-2-24W	.CLAMP,CABLE,ELECTRICAL	1
6	PAFZZ	96906	MS27467T25F35S	.CONNECTOR,PLUG,ELECTRICAL	1
7	XDFZZ	04939	13081863-12	.SLEEVE,MARKER CABLE	1
8	PAFZZ	96906	MS25036-150	.TERMINAL,LUG	1
9	XDFZZ	04939	13081863-3	.SLEEVE,MARKER CABLE	1
10	PAFZZ	81349	M85049/49-2-12W	.CLAMP,CABLE,ELECTRICAL	1
11	PAFZZ	96906	MS27467T13F8S	.CONNECTOR,PLUG,ELECTRICAL	1
12	PAFZZ	81349	M85049/49-2-14W	.CLAMP,CABLE,ELECTRICAL	1
13	PAFZZ	96906	MS27467T15F35S	.CONNECTOR,PLUG,ELECTRICAL	1
14	XDFZZ	04939	13081863-4	.SLEEVE,MARKER CABLE	1
15	XDFZZ	18876	11176177-2	.SLEEVING,INSULATION	1
16	XDFZZ	04939	13081863-1	.SLEEVE,MARKER CABLE	1
17	PAFZZ	81349	M83519/1-3	.SPLICE,CONDUCTOR	6
18	PAFZZ	81349	M83519/1-2	.SPLICE,CONDUCTOR	2
19	XDFZZ	80205	NAS1387-2	.SPLICE,CONDUCTOR	1
20	PAFZZ	81349	RLR07C1000FS	.RESISTOR,FIXED,FILM	1
21	PAFZZ	81349	M39014/02-1419	.CAPACITOR,FIXED,CERAMIC	1
END OF FIGURE					

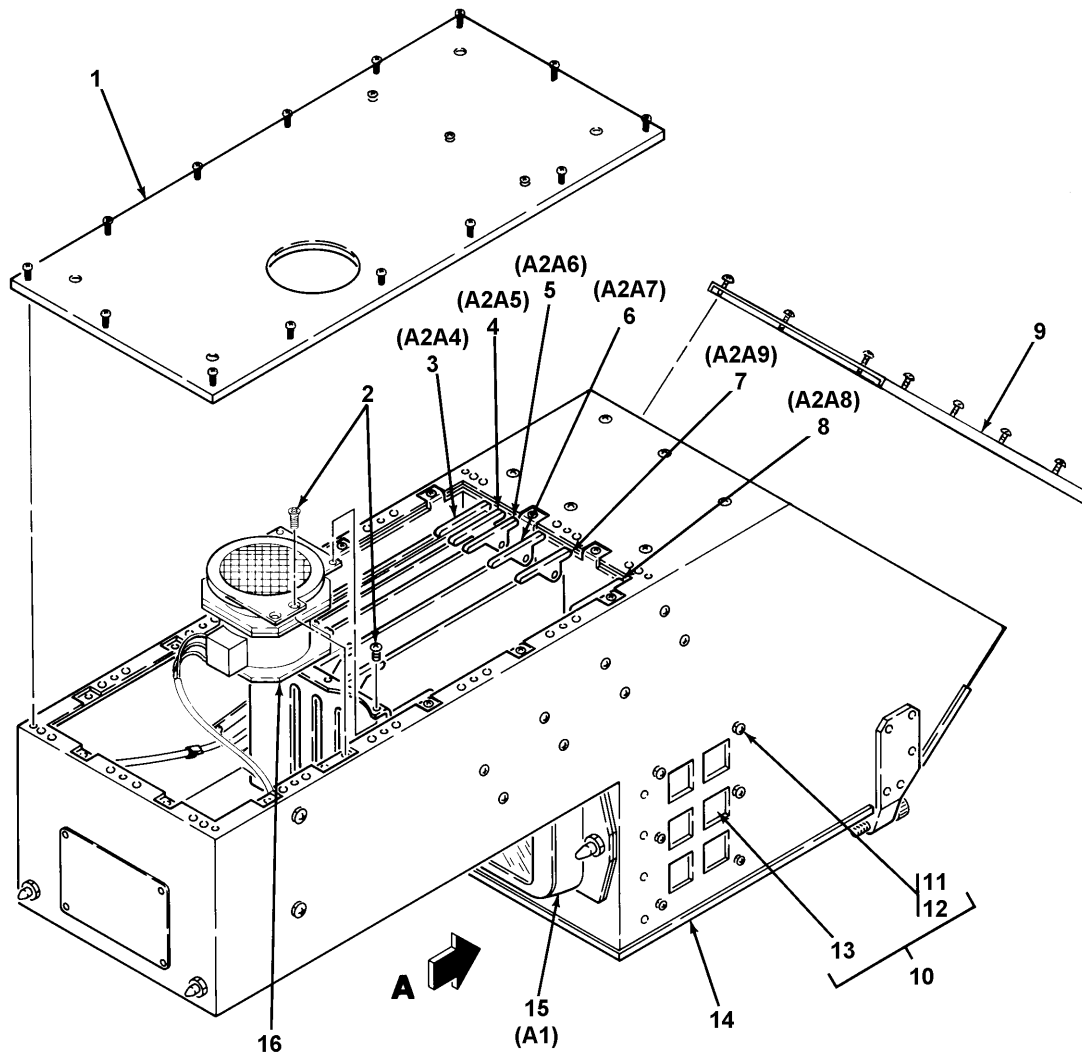

PREFIX ALL REFERENCE DESIGNATIONS WITH 2A1A3

613-013B

Figure 59. Electronics Component Assembly 2A1A3 (13078001, 13078701, & 13078701-019) (Group 080848) (Sheet 1 of 2)

(1) ITEM NO.	(2) SMR CODE	(3) CAGEC	(4) PART NUMBER	(5) DESCRIPTION AND USABLE ON CODE (UOC)	(6) QTY
				GROUP: 080848 ELEC/OPT TEST BENCH FIG. 59 ELECTRONICS COMPONENT ASSEMBLY 13078001,13078701, 13078701-019 & -029 (72737)	
1	XDFFF	72737	13078190	.COVER ASSEMBLY,BOTTOM SEE F G 62 ASSY BKDN	1
2	PAFZZ	96906	MS24693-C2	.SCREW,MACHINE	14
3	PAFDD	07421	13078270	.CIRCUIT CARD ASSEMBLY,VIDEO PRE AMP (ESDS)	1
4	PAFDD	07421	13078710-019	.CIRCUIT CARD ASSEMBLY (U/O 13078701-019 & -029)	1
4	PAFDD	72737	13078710	.CIRCUIT CARD ASSEMBLY (U/O 13078701)	1
4	PAFDD	72737	13078310	.CIRCUIT CARD ASSEMBLY (U/O 13078001)	1
5	PAFDD	72737	13078070-019	.CIRCUIT CARD ASSEMBLY,VERTICAL SYNC (U/O 13078701-019 & -029) (ESDS)	1
5	PAFDD	72737	13078070	.CIRCUIT CARD ASSEMBLY,VERTICAL SYNC (U/O 13078001 & 13078701; ALT ON 13078701-019 & -029) (ESDS)	1
5	PAFDD	72737	13078330	.CIRCUIT CARD ASSEMBLY,HORIZONTAL DEFLECTION DRIVER (U/O 13078001)	1
6	PAFZZ	07421	13078730-019	.CIRCUIT CARD ASSEMBLY,HORIZONTAL DEFLECTION NO. 1 (U/O 13078701-019 & -029) (ESDS)	1
6	PAFZZ	72737	13078730	.SUBASSEMBLY,TEST SET (ALT U/O 13078701)	1
7	PAFDD	07421	13078280	.CIRCUIT CARD ASSEMBLY,RELAY DRIVER (ESDS)	1
8	PAFZZ	07421	13078350	.CIRCUIT CARD ASSEMBLY,HORIZONTAL DEFLECTION NO. 2	1
9	XDFFF	72737	13078170	.COVER ASSEMBLY,REAR SEE FIG 61 ASSY BKDN	1
10	XDDDD	72737	13078010	.CHASSIS ASSEMBLY,IVD	1
11	PAFZZ	96906	MS51957-15	..SCREW,MACHINE	12
12	PAFZZ	80205	NAS620C4L	..WASHER,FLAT	12
13	XDFZZ	04939	13084433	..FILTER ELEMENT,INTAKE	2
14	XDFFF	72737	13078150	.COVER ASSEMBLY,TOP SEE FIG 60 ASSY BKDN.....	1
15	PAFZA	72737	13078250	.MODULE,TUBE,ELECTRON	1
16	PAFZZ	72737	13078230	.FAN,TUBEAXIAL	

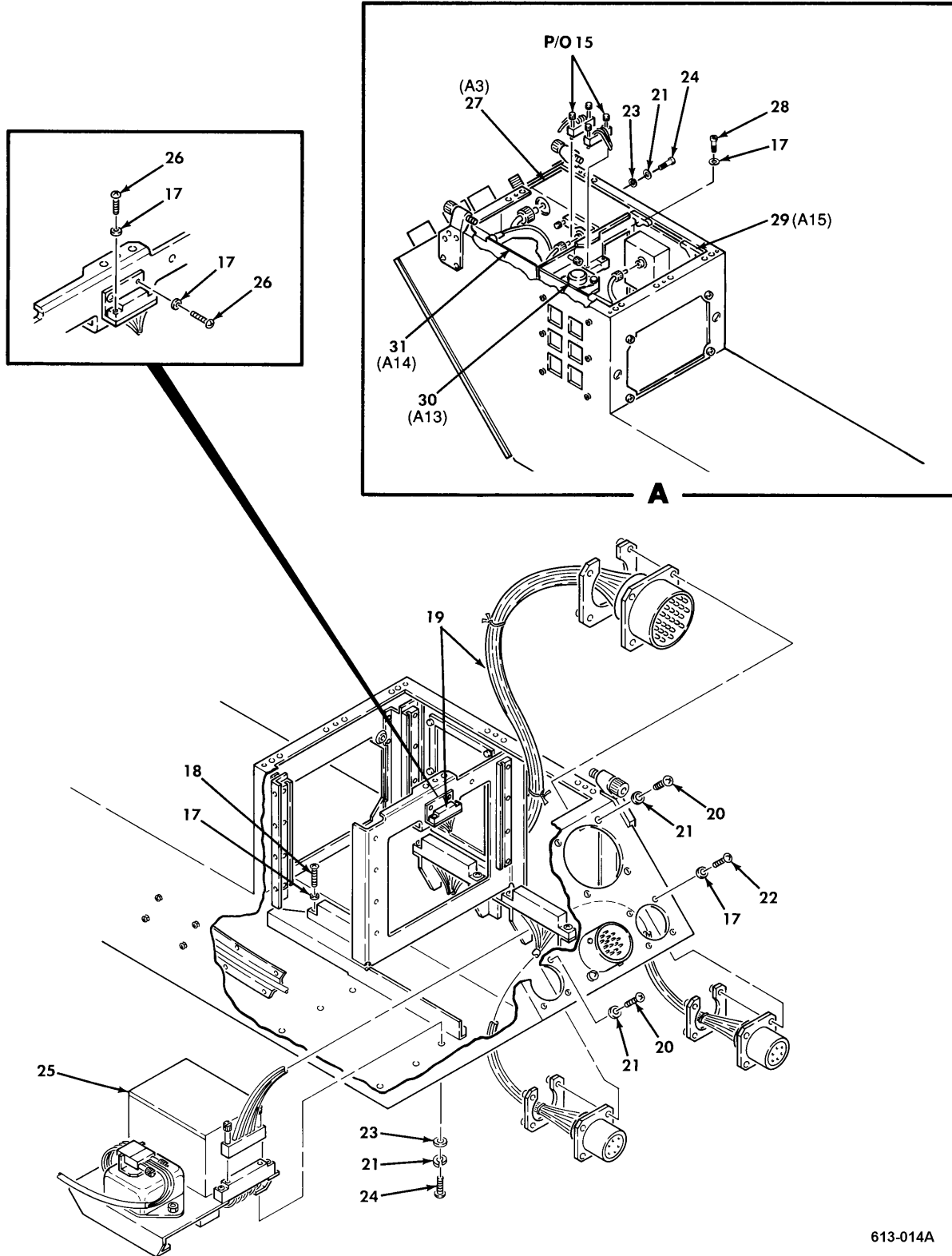

613-014A

Figure 59. Electronics Component Assembly 2A1A3 (13078001, 13078701, & 13078701-019) (Group 080848) (Sheet 2 of 2)

(1) ITEM NO.	(2) SMR CODE	(3) CAGEC	(4) PART NUMBER	(5) DESCRIPTION AND USABLE ON CODE (UOC)	(6) QTY
17	PAFZZ	80205	NAS620C4L	.WASHER,FLAT	44
18	PAFZZ	96906	MS51957-17	.SCREW,MACHINE	6
19	XDFFF	72737	13078450-019	.HARNESS ASSEMBLY (U/O 13078710-019) SEE FIG 63 ASSY BKDN	1
19	XDFFF	72737	13078450	.HARNESS ASSEMBLY,HDD (U/O 13078710 & 13078001) SEE FIG 63 ASSY BKDN	1
20	PAFZZ	96906	MS51957-28	.SCREW,MACHINE	4
21	PAFZZ	80205	NAS620C6L	.WASHER,FLAT	15
22	PAFZZ	96906	MS51957-14	.SCREW,MACHINE	12
23	PAFZZ	96906	MS35338-136	.WASHER,LOCK	11
24	PAFZZ	96906	MS51957-27	.SCREW,MACHINE	11
25	PAFDD	72737	13078110	.POWER SUPPLY ASSEMBLY	1
26	PAFZZ	96906	MS51957-13	.SCREW,MACHINE	24
27	PAFDD	07421	13078090	.POWER SUPPLY (U/O 13078001, 13078701, & -01..... (ESDS)	1
27	PAFDD	07421	13078090-019	.POWER SUPPLY (U/O 13078701-029) (ESDS)...	1
28	PAFZZ	96906	MS51957-16	.SCREW,MACHINE	2
29	PAFDD	07421	13078130-019	.CIRCUIT CARD ASSEMBLY,FOCUS REGULATOR (U/O 13078701-019)	1
29	PAFDD	07421	13078130-029	.CIRCUIT CARD ASSEMBLY,FOCUS REGULATOR (U/O 13078701-029)	1
29	PAFDD	07421	13078130	.CIRCUIT CARD ASSEMBLY,FOCUS REGULATOR (U/O 13078701 & 13078001)..... (ESDS)	1
30	PAFZZ	07421	13078390	.CIRCUIT CARD ASSEMBLY,VERTICAL OUTPUT & WIDTH REGULATOR (ESDS)	1
31	PAFZZ	72737	13078410	.CIRCUIT CARD ASSEMBLY,VIDEO OUTPUT.	1
END OF FIGURE					

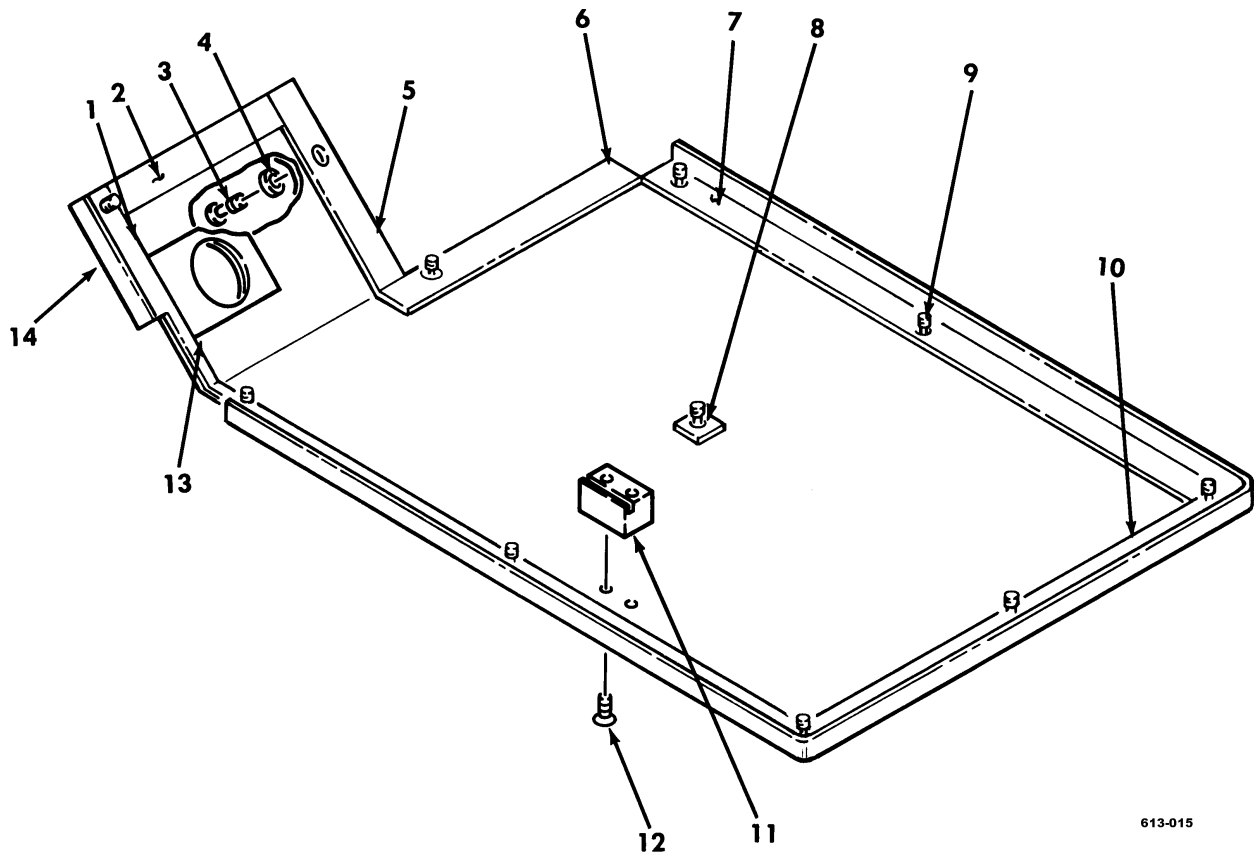

613-015

Figure 60. Top Cover Assembly (13078150) (Group 08084804)

(1) ITEM NO.	(2) SMR CODE	(3) CAGEC	(4) PART NUMBER	(5) DESCRIPTION AND USABLE ON CODE (UOC)	(6) QTY
				GROUP: 08084804 ELEC/OPT TEST BENCH FIG. 60 TOP COVER ASSEMBLY 13078150 (72737)	
1	PAFZZ	72737	13078155-6	.GASKET	1
2	PAFZZ	72737	13078155-11	.GASKET	1
3	PAFZZ	72737	13078154	.SCREW,MACHINE	2
4	PAFZZ	80205	NAS620C4L	.WASHER,FLAT	2
5	PAFZZ	72737	13078155-10	.GASKET	1
6	PAFZZ	07421	13078155-9	.GASKET	1
7	PAFZZ	72737	13078155-7	.GASKET	1
8	PAFZZ	72737	13078155-12	.GASKET,SHIELDING,ELECTRICAL	1
9	PAFZZ	72737	13078153	.SCREW,MACHINE	9
10	PAFZZ	72737	13078155-8	.GASKET	1
11	PAFZZ	72739	13078156	.HOLDER,CARD,ELECTRICAL	1
12	PAFZZ	96906	MS24693-C3	.SCREW,MACHINE	2
13	PAFZZ	72737	13078152-1	.GASKET	1
14	XAFZZ	72737	13078151	.COVER,CHASSIS,TOP	1
END OF FIGURE					

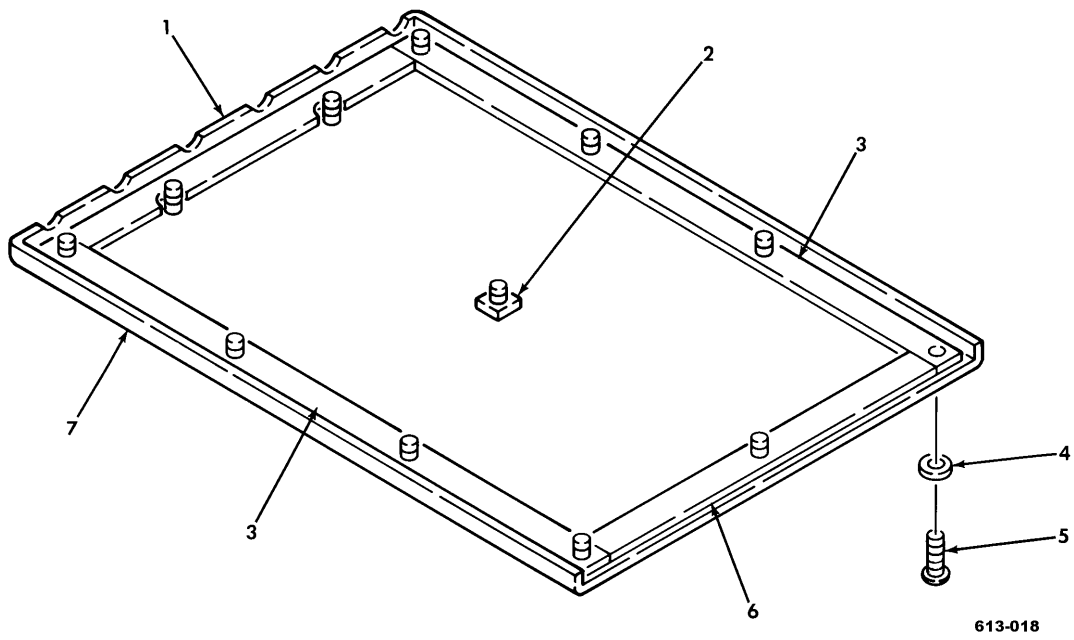

Figure 61. Rear Cover Assembly (13078170) (Group 08084808)

(1) ITEM NO.	(2) SMR CODE	(3) CAGEC	(4) PART NUMBER	(5) DESCRIPTION AND USABLE ON CODE (UOC)	(6) QTY
				GROUP: 08084808 ELEC/OPT TEST BENCH FIG. 61 REAR COVER ASSEMBLY 13078170 (72737)	
1	PAFZZ	72737	13078155-3	.GASKET,SHIELDING,ELECTRICAL	1
2	PAFZZ	72737	13078155-12	.GASKET,SHIELDING,ELECTRICAL	1
3	PAFZZ	72737	13078155-1	.GASKET,SHIELDING,ELECTRICAL	2
4	PAFZZ	80205	NAS620C4L	.WASHER,FLAT	12
5	PAFZZ	72737	13078154	.SCREW,MACHINE	12
6	PAFZZ	72737	13078155-2	.GASKET,SHIELDING,ELECTRICAL	1
7	XAFZZ	72737	13078171	.COVER,REAR CHASSIS	1
END OF FIGURE					

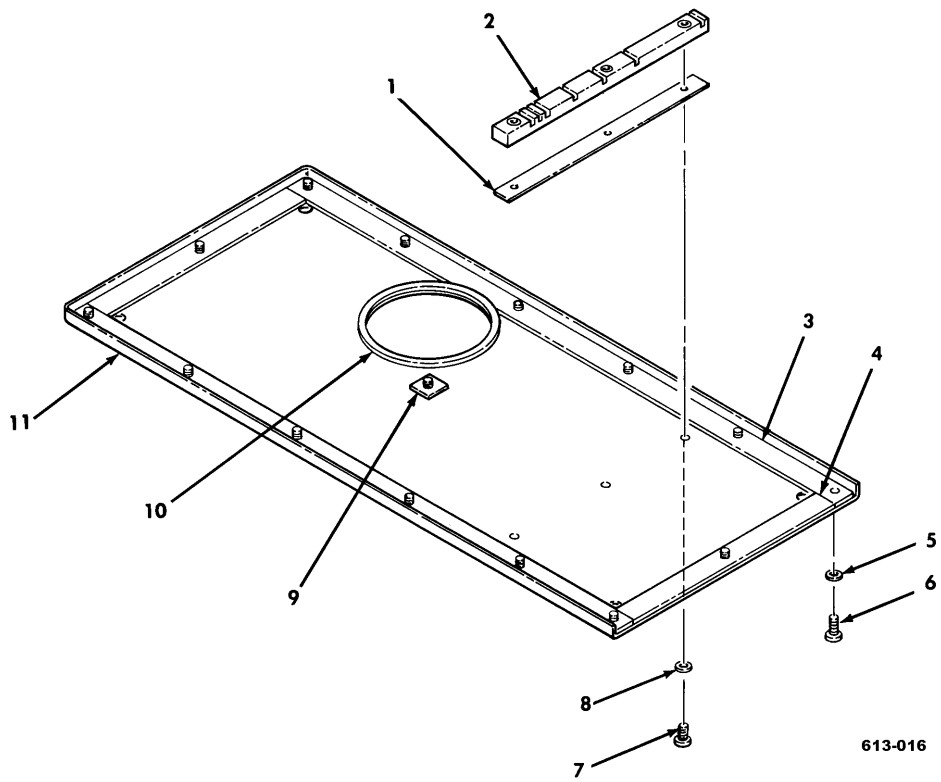

Figure 62. Bottom Cover Assembly (13078190) (Group 08084812)

(1) ITEM NO.	(2) SMR CODE	(3) CAGEC	(4) PART NUMBER	(5) DESCRIPTION AND USABLE ON CODE (UOC)	(6) QTY
				GROUP: 08084812 ELEC/OPT TEST BENCH FIG. 62 BOTTOM COVER ASSEMBLY 13078190 (72737)	
1	PAFZZ	72737	13078193	.SPACER,PLATE	1
2	PAFZZ	72737	13078192	.HOLDER,CARD,ELECTRICAL	1
3	PAFZZ	72737	13078155-4	.GASKET,SHIELDING,ELECTRICAL	2
4	PAFZZ	72737	13078155-5	.GASKET,SHIELDING,ELECTRICAL	2
5	PAFZZ	80205	NAS620C4L	.WASHER,FLAT	15
6	PAFZZ	72737	13078154	.SCREW,MACHINE	15
7	PAFZZ	96906	MS51957-15	.SCREW,MACHINE	3
8	PAFZZ	96906	MS35333-36	.WASHER,LOCK	3
9	PAFZZ	72737	13078155-12	.GASKET,SHIELDING,ELECTRICAL	1
10	PAFZZ	72737	13078152-2	.GASKET	1
11	XAFZZ	72737	13078191	.COVER,BOTTOM	1
END OF FIGURE					

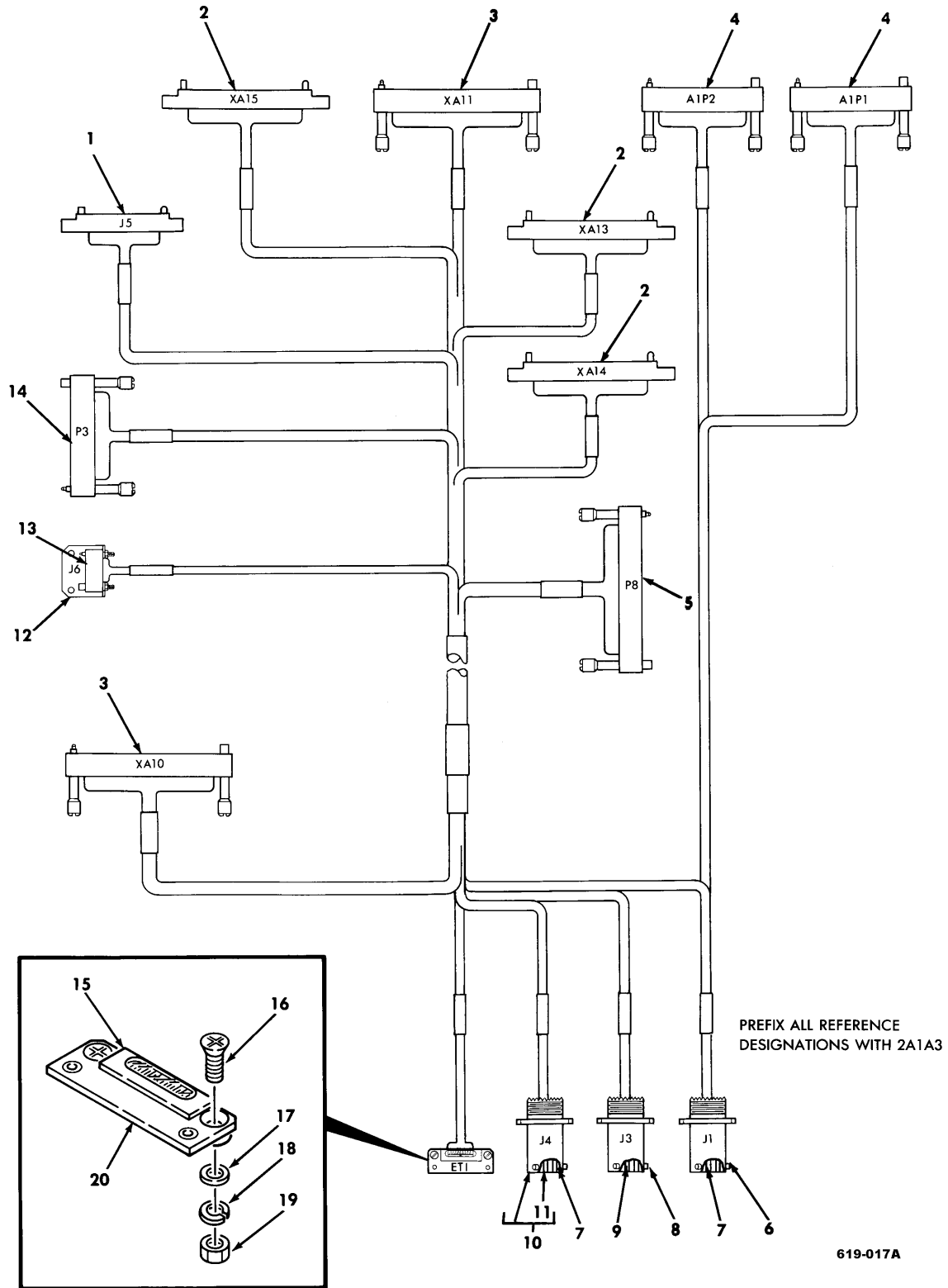

Figure 63. Harness Assembly (13078450 & -019) (Group 08084816)

619-017A

(1) ITEM NO.	(2) SMR CODE	(3) CAGEC	(4) PART NUMBER	(5) DESCRIPTION AND USABLE ON CODE (UOC)	(6) QTY
				GROUP: 08084816 ELEC/OPT TEST BENCH FIG. 63 HARNESS ASSEMBLY 13078450 & -019 (72737)	
1	PAFZZ	04939	13084405-6	.CONNECTOR,RECEPTACLE	1
2	PAFZZ	81349	M55302/58-A30X	.CONNECTOR,RECEPTACLE	3
3	XDFZZ	81349	M55302/62-A56M	.CONNECTOR,PLUG,ELECTRICAL	2
4	PAFZZ	81349	M55302/55-A50S	.CONNECTOR,PLUG,ELECTRICAL	2
5	PAFZZ	81349	M55302/63A20M	.CONNECTOR,PLUG,ELECTRICAL	1
6	PAFZZ	96906	MS27656T25F35P	.CONNECTOR,RECEPTACLE	1
7	PAFZZ	96906	MS27488-22	.PLUG,END SEAL,ELECTRICAL	23
8	PAFZZ	96906	MS27656T15F5P	.CONNECTOR,RECEPTACLE	1
9	PAFZZ	96906	MS27488-16	.PLUG,END SEAL,ELECTRICAL	2
10	PAFFF	96906	MS27656T15F35P	.CONNECTOR,RECEPTACLE	1
11	PAFZZ	81349	M39029/58-360	..CONTACT,ELECTRICAL	37
12	XDFZZ	72737	13078453	.RETAINER,ELECTRON TUBE	1
13	PAFZZ	04939	13084379-3	.CONNECTOR,RECEPTACLE	1
14	PAFZZ	81349	M55302/55-A20M	.CONNECTOR,PLUG,ELECTRICAL	1
15	XDFZZ	96906	MS90386-2H	.METER,TIME TOTALIZING (U/O 13078450)	1
15	XDFZZ	04939	PMS90386001-04	.INDICATOR,ELAPSED TIME (U/O13078450-019)	1
16	PAFZZ	96906	MS24693-C4	.SCREW,MACHINE	2
17	PAFZZ	96906	MS35338-135	.WASHER,LOCK	2
18	PAFZZ	80205	NAS620C4L	.WASHER,FLAT	2
19	PAFZZ	96906	MS35649-244	.NUT,PLAIN,HEXAGON (U/O 13078450)	2
19	PAFZZ	80205	NAS671C4	.NUT,PLAIN,HEXAGON (U/O 13078450-019).....	2
20	XDFZZ	72737	13078452	.BRACKET,MOUNTING-ETI	1
				END OF FIGURE	

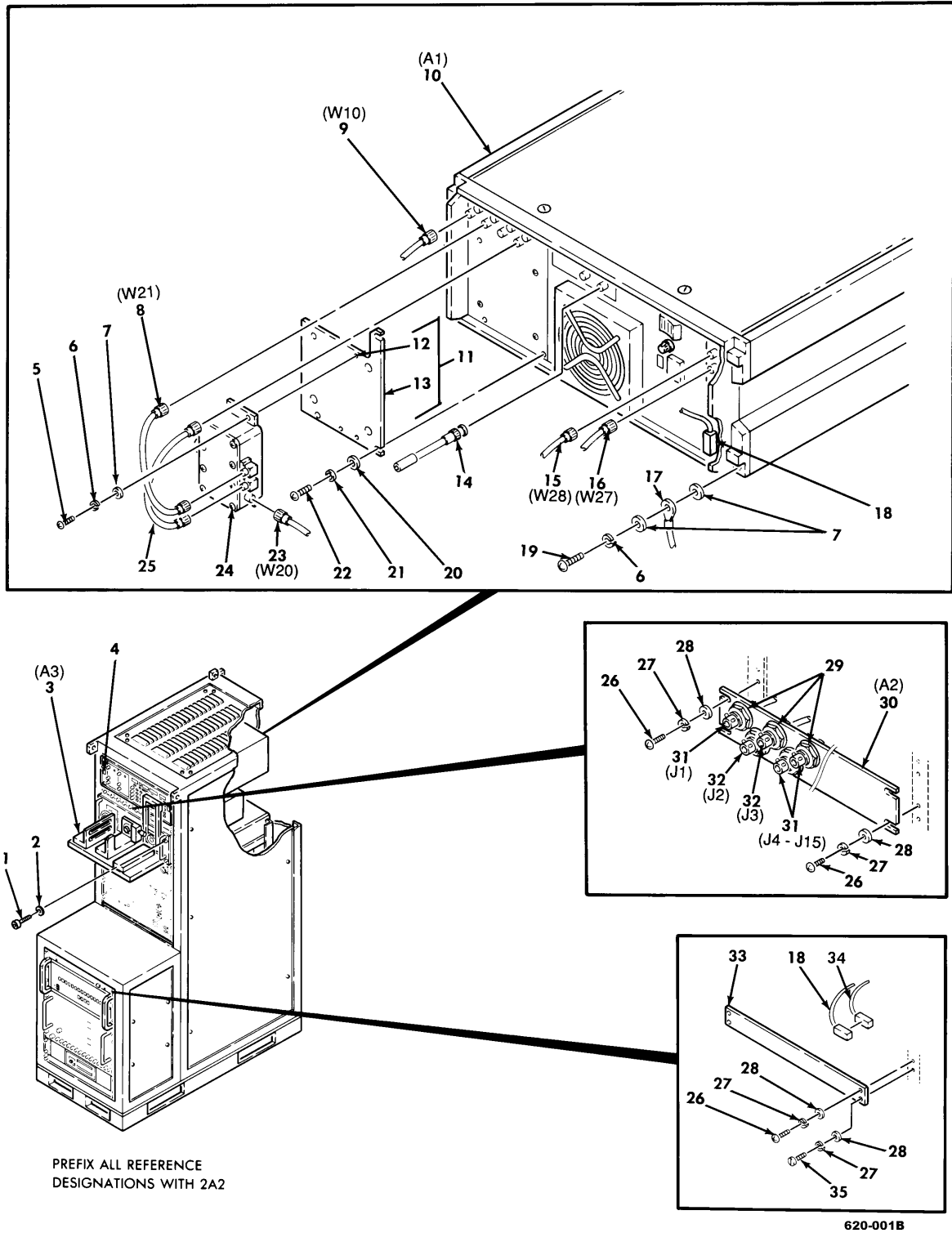
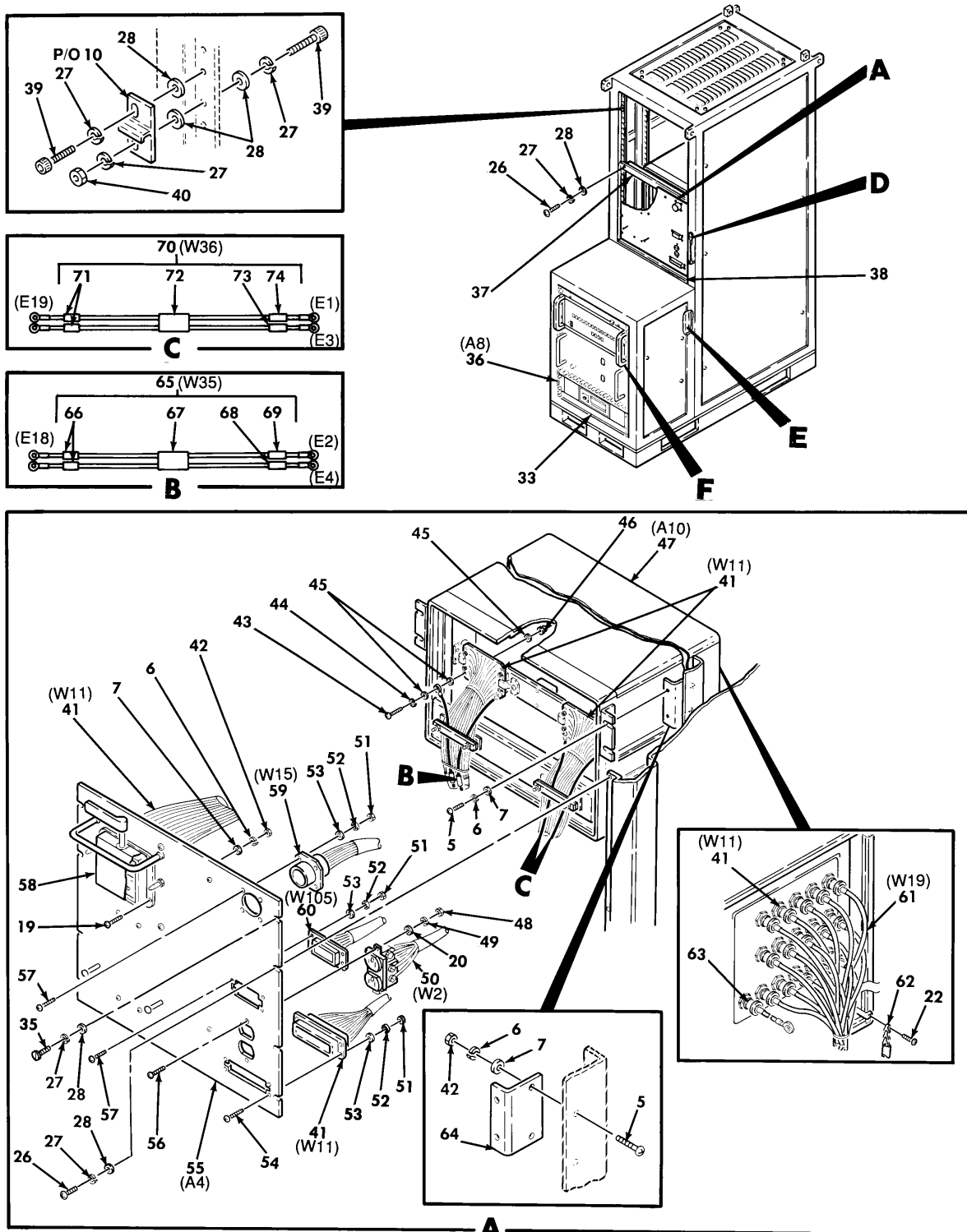

Figure 64. Input-Output Console 2A2 (13082795-39) (Group 0812)
(Sheet 1 of 6)

(1) ITEM NO.	(2) SMR CODE	(3) CAGEC	(4) PART NUMBER	(5) DESCRIPTION AND USABLE ON CODE (UOC)	(6) QTY
				GROUP: 0812 ELEC/OPT TEST BENCH FIG. 64 INPUT-OUTPUT CONSOLE 13082795-39 & -49 (04939)	
1	PAFZZ	80205	NAS1351C3-32	.SCREW,CAP,SOCKET HEAD	2
2	PAFZZ	80205	NAS620-10L	.WASHER,FLAT	2
3	PAFDD	04939	13231679-19	.SIGNAL GENERATOR ASSEMBLY,OPTICAL SEE FIG 67 ASSY BKDN §56§	1
3	PAFDD	04939	13231679-29	.SIGNAL GENERATOR ASSEMBLY,OPTICAL SEE FIG 67 ASSY BKDN §57§	1
4	XDFZZ	04939	717212545-004	.DECAL	1
5	PAFZZ	96906	MS35206-243	.SCREW,MACHINE	12
6	PAFZZ	96906	MS35338-137	.WASHER,LOCK	17
7	PAFZZ	80205	NAS1149FN832P	.WASHER,FLAT	19
8	XDFFF	04939	13083448	.CABLE ASSEMBLY,RF SEE FIG 107 ASSY BKDN.	1
9	XDFFF	04939	13083443	.CABLE ASSEMBLY,RF SEE FIG 105 ASSY BKDN.	1
10	PAFDA	04939	13231817	.PROGRAMMING GROUP,DIGITAL CONVERTING SEE FIG 66 ASSY BKDN.....	1
11	XDFFF	04939	13083059	.PLATE ASSEMBLY,MOUNTING	1
12	PAFZZ	96906	MS21209C0810	..INSERT,SCREW THREAD	4
13	XAFZZ	04939	13083059-1	..PLATE ASSEMBLY,MOUNTING	1
14	PAFZZ	04939	13081435-19	.LEAD,ELECTRICAL	1
15	XDFFF	04939	13081506-19	.CABLE ASSEMBLY,RF SEE FIG 112 ASSY BKDN.	1
16	XDFFF	04939	13081506	.CABLE ASSEMBLY,RF SEE FIG 111 ASSY BKDN.....	1
17	PAFZZ	81349	M83413/8-D55BB	.LEAD,ELECTRICAL	1
18	PAFZZ	28480	10833C	.CABLE ASSEMBLY,SPECIAL PURPOSE	2
19	PAFZZ	96906	MS35206-245	.SCREW,MACHINE	6
20	PAFZZ	80205	NAS1149FN632P	.WASHER,FLAT	81
21	PAFZZ	96906	MS35333-37	.WASHER,LOCK	55
22	PAFZZ	96906	MS35206-230	.SCREW,MACHINE	13
23	XDFFF	04939	13083428	.CABLE ASSEMBLY,SPECIAL PURPOSE SEE FIG 104 ASSY BKDN.....	1
24	PAFDD	58260	13083325	.INTERFACE ASSEMBLY	1
25	XDFFF	04939	13083448-19	.CABLE ASSEMBLY,RF SEE FIG 108 ASSY BKDN.	1
26	PAFZZ	96906	MS35207-263	.SCREW,MACHINE	86
27	PAFZZ	96906	MS35338-100	.WASHER,LOCK	221
28	PAFZZ	95105	310-9001-020	.WASHER,FLAT	240
29	PAFZZ	00779	330620	.INSULATOR,BUSHING	34
30	XDFZZ	04939	13082442	.PANEL,CABLE ENTRY	1
31	PAFZA	81349	M55339/13-00492	.ADAPTER,CONNECTOR	14
32	PAFZA	14949	UBJ28	.ADAPTER,CONNECTOR	3
33	XDFZZ	04939	13082836-1	.PANEL,BLANK	2
34	PAFZZ	28480	10833B	.CABLE ASSEMBLY,SPECIAL PURPOSE	1
35	PAFZZ	96906	MS35266-64	.SCREW,MACHINE	14



620-003A

Figure 64. Input-Output Console 2A2 (13082795-39) (Group 0812)
(Sheet 2 of 6)

(1) ITEM NO.	(2) SMR CODE	(3) CAGEC	(4) PART NUMBER	(5) DESCRIPTION AND USABLE ON CODE (UOC)	(6) QTY
36	XDFFF	04939	13082763	.EXTENDER ASSEMBLY SEE FIG 82 ASSY BKDN.....	1
37	XDFZZ	04939	13231805	.PANEL,BLANK	1
38	XDFZZ	04939	13082795-3	.PANEL,FILLER	1
39	PAFZZ	80205	NAS1351C3-8	.SCREW,CAP,SOCKET HEAD	8
40	PAFZZ	80205	NAS671-10	.NUT,PLAIN,HEXAGON	5
41	XDFFF	04939	13082328	.CABLE ASSEMBLY,SPECIAL PURPOSE SEE FIG 90 ASSY BKDN ...	1
42	PAFZZ	80205	NAS671-8	.NUT,PLAIN,HEXAGON.....	9
43	PAFZZ	96906	MS35206-215	.SCREW,MACHINE	4
44	PAFZZ	96906	MS35338-97	.WASHER,LOCK	4
45	PAFZZ	80205	NAS1149DN432H	.WASHER,FLAT	12
46	PAFZZ	96906	MS21042-04	.NUT,SELF-LOCKING	4
47	PAFDD	04939	13081925-19	.MATRIX,COMPUTER SEE FIG 83 ASSY BKDN.....	1
48	PAFZZ	80205	NAS671-6	.NUT,PLAIN,HEXAGON.....	54
49	PAFZZ	96906	MS35338-136	.WASHER,LOCK.....	4
50	XDFFF	04939	13082357-19	.CABLE ASSEMBLY,SPECIAL PURPOSE SEE FIG 101 ASSY BKDN ...	1
51	PAFZZ	80205	NAS671-4	.NUT,PLAIN,HEXAGON	48
52	PAFZZ	96906	MS35333-36	.WASHER,LOCK	48
53	PAFZZ	96906	MS27183-4	.WASHER,FLAT	48
54	PAFZZ	96906	MS35206-220	.SCREW,MACHINE	4
55	XDFFF	04939	13231668-19	.PANEL ASSEMBLY,TEST SEE FIG 70 ASSY BKDN	1
56	PAFZZ	96906	MS35206-228	.SCREW,MACHINE	2
57	PAFZZ	96906	MS35206-217	.SCREW,MACHINE	8
58	PAFZZ	65124	21186	.COVER,ELECTRICAL CONNECTOR	1
59	XDFFF	04939	13082334	.CABLE ASSEMBLY,SPECIAL PURPOSE SEE FIG 94 ASSY BKDN ...	1
60	XDFFF	04939	13082486	.CABLE ASSEMBLY,SPECIAL PURPOSE SEE FIG 113 ASSY BKDN	1
61	XDFFF	04939	13082354	.CABLE ASSEMBLY,RF SEE FIG 99 ASSY BKDN	1
62	XDFZZ	80205	NAS1455C35-10	.CHAIN,WELDLESS	9
63	PAFZZ	04939	13081435	.LEAD,ELECTRICAL	1
64	XDFZZ	04939	13081982-1	.BRACKET,SUPPORT	2
65	PAFZZ	04939	13081496-19	.CABLE ASSEMBLY,SPECIAL PURPOSE	1
66	XDFZZ	04939	13081496-5	..SLEEVE,MARKER CABLE	2
67	XDFZZ	04939	13081496-12	..SLEEVE,MARKER CABLE	1
68	XDFZZ	04939	13081496-4	..SLEEVE,MARKER CABLE	1
69	XDFZZ	04939	13081496-3	..SLEEVE,MARKER CABLE	1
70	PAFZZ	04939	13081496-29	.CABLE ASSEMBLY,SPECIAL PURPOSE	1
71	XDFZZ	04939	13081496-8	..SLEEVE,MARKER CABLE	2
72	XDFZZ	04939	13081496-13	..SLEEVE,MARKER CABLE	1
73	XDFZZ	04939	13081496-7	..SLEEVE,MARKER CABLE	1
74	XDFZZ	04939	13081496-6	..SLEEVE,MARKER CABLE	1

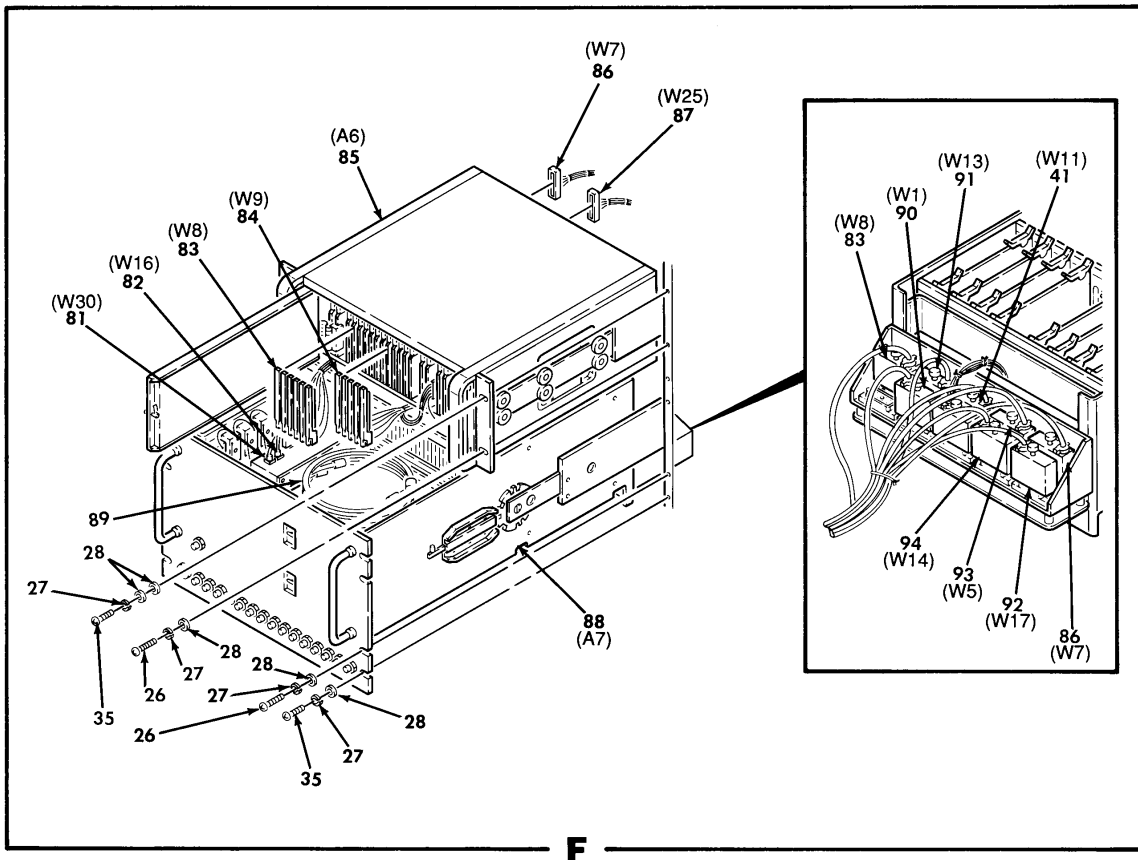
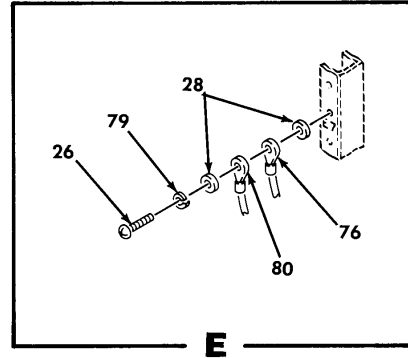
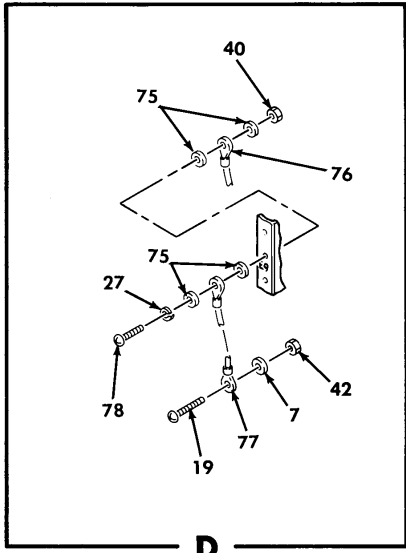

620-004A

Figure 64. Input-Output Console 2A2 (13082795-39) (Group 0812)
(Sheet 3 of 6)

(1) ITEM NO.	(2) SMR CODE	(3) CAGEC	(4) PART NUMBER	(5) DESCRIPTION AND USABLE ON CODE (UOC)	(6) QTY
75	PAFZZ	80205	NAS1149C0332R	.WASHER,FLAT	4
76	PAFZZ	81349	M83413/8-D14BB	.LEAD,ELECTRICAL	2
77	XDFZZ	81349	M83413/8-D10BB	.LEAD,ELECTRICAL.....	1
78	PAFZZ	96906	MS35207-264	.SCREW,MACHINE	7
79	PAFZZ	96906	MS35338-138	.WASHER,LOCK.....	1
80	PAFZZ	81349	M83413/8-F54BX	.LEAD,ELECTRICAL.....	4
81	XDFFF	04939	13081434	.CABLE ASSEMBLY,RF VIDEO SIGNAL GENERATOR SEE FIG 110 ASSY BKDN.....	1
82	XDFFF	04939	13083443-19	.CABLE ASSEMBLY,RF SEE FIG 106 ASSY BKDN	1
83	XDFFF	04939	13082324	.CABLE ASSEMBLY,SPECIAL PURPOSE SEE FIG 95 ASSY BKDN ...	1
84	XDFFF	04939	13082325	.CABLE ASSEMBLY,SPECIAL PURPOSE SEE FIG 89 ASSY BKDN ...	1
85	PAFDA	04939	13081880-19	.MULTIPROGRAMMER ASSEMBLY SEE FIG 72 ASSY BKDN	1
86	XDFFF	04939	13082353	.CABLE ASSEMBLY,SPECIAL PURPOSE SEE FIG 98 ASSY BKDN ...	1
87	XDFZZ	28480	HP14541A	.CABLE ASSEMBLY,CHAINING	1
88	XDFFF	04939	13082764-39	.DRAWER,ELECTRONICS SEE FIG 74 ASSY BKDN (U/O 13082795-39)	1
88	XDFFF	04939	13082764-49	.DRAWER,ELECTRONICS SEE FIG 74 ASSY BKDN (U/O 13082795-49)	1
89	PAFZZ	16428	17461S	.CORD,ELECTRICAL,EXTENSION	2
90	XDFFF	04939	13082356	.CABLE ASSEMBLY,SPECIAL PURPOSE SEE FIG 100 ASSY BKDN	1
91	XDFFF	04939	13082331	.CABLE ASSEMBLY,SPECIAL PURPOSE SEE FIG 92 ASSY BKDN ...	1
92	XDFFF	04939	13082330-19	.CABLE ASSEMBLY,SPECIAL PURPOSE SEE FIG 91 ASSY BKDN ...	1
93	XDFFF	04939	13082352	.CABLE ASSEMBLY,SPECIAL PURPOSE SEE FIG 97 ASSY BKDN ...	1
94	XDFFF	04939	13082333	.CABLE ASSEMBLY,SPECIAL PURPOSE SEE FIG 93 ASSY BKDN ...	1

(1) ITEM NO.	(2) SMR CODE	(3) CAGEC	(4) PART NUMBER	(5) DESCRIPTION AND USABLE ON CODE (UOC)	(6) QTY
95	XDFZZ	04939	13082836-10	.PANEL,BLANK	1
96	PAFFF	04939	13081787	.BLOWER ASSEMBLY SEE FIG 88 ASSY BKDN	1
97	PAFDA	58260	13081746	.CONVERTER,ANALOG TO DIGITAL SEE FIG 86 ASSY BKDN	1
98	PAFZZ	96906	MS35266-67	.SCREW,MACHINE	2
99	PAFDA	04939	13081427-19	.SWITCH CONTROLLER SEE FIG 85 ASSY BKDN	1
99	PAFDA	04939	13081427	.SWITCH CONTROLLER (ALT) SEE FIG 85 ASSY BKDN	1
100	PAFDA	04939	13081879	.EXTENDER ASSEMBLY SEE FIG 84 ASSY BKDN	1
101	XDFZZ	04939	13082836-8	.PANEL,BLANK	1
102	XDFZZ	04939	13083056	.BOLT,MACHINE	2
103	PAFZZ	80205	NAS1149F0863P	.WASHER,FLAT	2
104	XDFZZ	04939	13081738	.PLATE,BEARING	2
105	PAFZZ	96906	MS16212-13	.WASHER,FLAT	2
106	PAFZZ	96906	MS2104306	.NUT,SELF-LOCKING	2
107	XDFZZ	04939	13081925-5	.BRACKET,CONNECTOR	1
108	PAFZZ	80205	NAS620C10	.WASHER,FLAT	4
109	PAFZZ	80205	NAS1351C3-6	.SCREW,CAP,SOCKET HEAD	88
110	PAFZZ	04939	13081466	.LEAD,ELECTRICAL	1
111	XDFZZ	04939	13081466-1	..SLEEVE,MARKER CABLE	1
112	XDFZZ	04939	13081466-3	..SLEEVE,MARKER CABLE	1
113	XDFZZ	04939	13081466-2	..SLEEVE,MARKER CABLE	1
114	PAFZZ	80205	NAS1149CN632R	.WASHER,FLAT	4
115	XDFFF	04939	13082258	.PANEL,CABLE ENTRY SEE FIG 87 ASSY BKDN	1
116	XDFFF	04939	13082351	.CABLE ASSEMBLY,SPECIAL PURPOSE SEE FIG 96 ASSY BKDN ..	1
117	XDFFF	04939	13082358	.CABLE ASSEMBLY,SPECIAL PURPOSE SEE FIG 102 ASSY BKDN.	1
118	PAFZZ	81349	M83413/8-A10BC	.LEAD,ELECTRICAL	1
119	XDFFF	04939	13081692-19	.CABLE ASSEMBLY,SPECIAL PURPOSE SEE FIG 109 ASSY BKDN.	1
120	PAFZZ	88044	AN315-4R	.NUT,PLAIN,HEXAGON	1
121	PAFZZ	80205	NAS1149F0463P	.WASHER,FLAT	13
122	PAFZZ	96906	MS35338-101	.WASHER,LOCK	4
123	PAFZZ	96906	MS35207-284	.SCREW,MACHINE	1
124	PAFZA	81349	M39024/10-02	.JACK,TIP	4
125	PAFZZ	96906	MS24693-S6	.SCREW,MACHINE	36
126	XDFFF	04939	13082360	.CABLE ASSEMBLY,RF SEE FIG 103 ASSY BKDN	1
127	PAFZZ	96906	MS21042-3	.NUT,SELF-LOCKING	5
128	XDFZZ	04939	13081890	.SUPPORT,ADJUSTABLE	2
129	PAFZZ	96906	MS35207-266	.SCREW,MACHINE	10

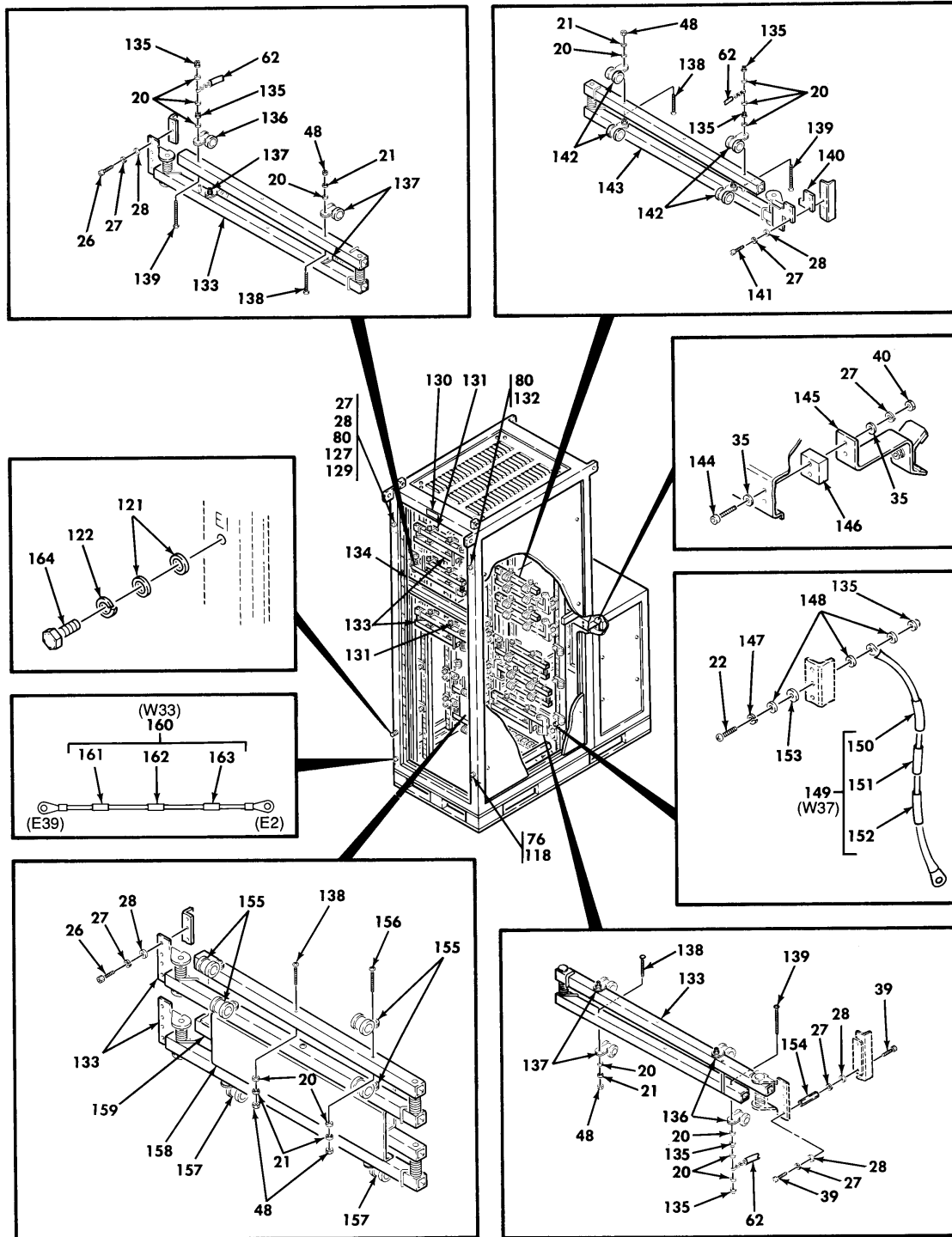

620-006B

Figure 64. Input-Output Console 2A2 (13082795-39) (Group 0812)
(Sheet 5 of 6)

(1) ITEM NO.	(2) SMR CODE	(3) CAGEC	(4) PART NUMBER	(5) DESCRIPTION AND USABLE ON CODE (UOC)	(6) QTY
130	XDFZZ	13007	66F3-4	.PLATE,IDENTIFICATION	1
131	PAFZZ	96906	MS21919WDG12	.CLAMP,LOOP	15
132	PAFZZ	96906	MS25083-2BB12	.LEAD,ELECTRICAL	1
133	XDFZZ	05236	CRS-25	.HANGER,CABLE	8
134	XDFZZ	04939	13082846	.BRACKET,CABLE SUPPORT	1
135	PAFZZ	96906	MS21042-06	.NUT,SELF-LOCKING	19
136	PAFZZ	96906	MS21919WDG8	.CLAMP,LOOP	1
137	PAFZZ	96906	MS21919WDG10	.CLAMP,LOOP	7
138	PAFZZ	96906	MS35206-234	.SCREW,MACHINE	36
139	PAFZZ	96906	MS35206-236	.SCREW,MACHINE	9
140	XDFZZ	04939	13082795-4	.PLATE,MOUNTING	2
141	PAFZZ	96906	MS16998-27	.SCREW,CAP,SOCKET HEAD	4
142	PAFZZ	96906	MS21919WDG18	.CLAMP,LOOP	4
143	XDFZZ	04939	13081730	.RETRACTOR,CABLE	2
144	PAFZZ	96906	MS16996-14	.SCREW,CAP,SOCKET HEAD	2
145	XDFZZ	04939	13081896	.SUPPORT,ADJUSTABLE	1
146	PAFZZ	04939	13082795-5	.SPACER,PLATE	1
147	PAFZZ	96906	MS35338-98	.WASHER,LOCK	1
148	PAFZZ	80205	NAS1149DN632H	.WASHER,FLAT	3
149	PAFZZ	04939	13081477	.LEAD,ELECTRICAL	1
150	XDFZZ	04939	13081477-2	..SLEEVE,MARKER CABLE	1
151	XDFZZ	04939	13081477-3	..SLEEVE,MARKER CABLE	1
152	XDFZZ	04939	13081477-1	..SLEEVE,MARKER CABLE	1
153	PAFZZ	80205	NAS549GL6	.WASHER,PLASTIC	1
154	PAFZZ	80205	NAS1831B6E16	.POST,ELECTRICAL-MECHANICAL	2
155	PAFZZ	96906	MS21919WDG22	.CLAMP,LOOP,CUSHION	4
156	PAFZZ	96906	MS35206-235	.SCREW,MACHINE	8
157	PAFZZ	96906	MS21919WDG24	.CLAMP,LOOP	5
158	XDFZZ	04939	13082795-1	.BRACKET,MOUNTING	1
159	XDFZZ	04939	13082795-2	.BRACKET,MOUNTING	1
160	PAFZZ	04939	13081466-29	.LEAD,ELECTRICAL	1
161	XDFZZ	04939	13081466-7	..SLEEVE,MARKER CABLE	1
162	XDFZZ	04939	13081466-11	..SLEEVE,MARKER CABLE	1
163	XDFZZ	04939	13081466-8	..SLEEVE,MARKER CABLE	1
164	PAFZZ	96906	MS90727-5	.SCREW,CAP,HEXAGON HEAD	1

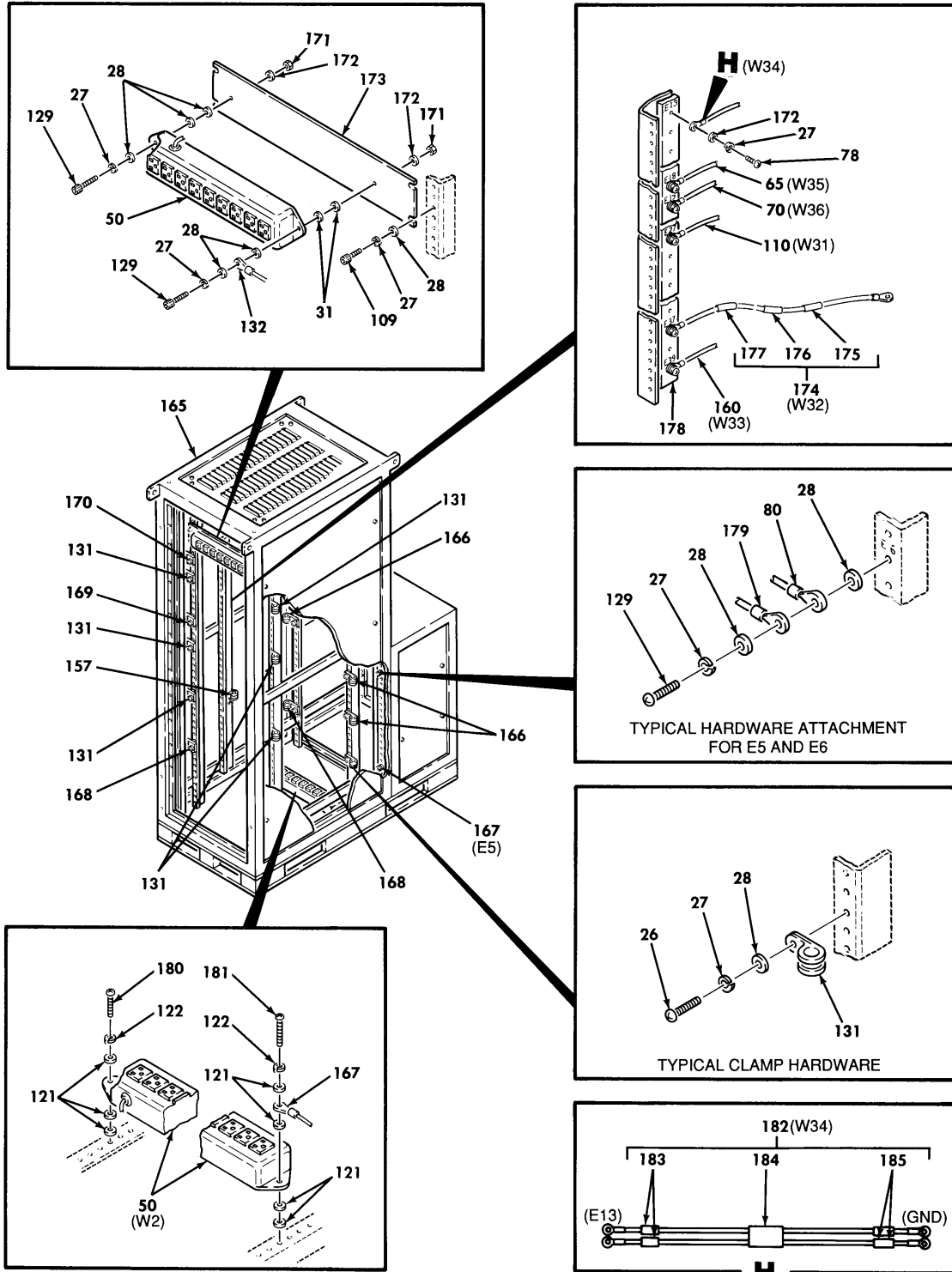

620-010B

Figure 64. Input-Output Console 2A2 (13082795-39) (Group 0812)
(Sheet 6 of 6)

(1) ITEM NO.	(2) SMR CODE	(3) CAGEC	(4) PART NUMBER	(5) DESCRIPTION AND USABLE ON CODE (UOC)	(6) QTY
165	XDFFF	04939	13082796-19	.CABINET,ELECTRICAL SEE FIG 65 ASSY BKDN	1
166	PAFZZ	96906	MS21919WDG16	.CLAMP,LOOP	16
167	PAFZZ	81349	M83413/8-A22BC	.LEAD,ELECTRICAL	1
168	PAFZZ	96906	MS21919WDG14	.CLAMP,LOOP	2
169	PAFZZ	96906	MS21919WDG13	.CLAMP,LOOP	1
170	PAFZZ	96906	MS21919WDG6	.CLAMP,LOOP	1
171	PAFZZ	88044	AN315-3R	.NUT,PLAIN,HEXAGON	2
172	PAFZZ	80205	NAS1149D0363J	.WASHER,FLAT	14
173	XDFZZ	04939	13081734	.PANEL,BLANK	1
174	PAFZZ	04939	13081466-19	.LEAD,ELECTRICAL	1
175	XDFZZ	04939	13081466-5	..SLEEVE,MARKER CABLE	1
176	XDFZZ	04939	13081466-6	..SLEEVE,MARKER CABLE	1
177	XDFZZ	04939	13081466-4	..SLEEVE,MARKER CABLE	1
178	XDFZZ	04939	13081733	.BRACKET,MOUNTING	1
179	PAFZZ	81349	M83413/8-F28BX	.LEAD,ELECTRICAL	1
180	PAFZZ	96906	MS35207-282	.SCREW,MACHINE	1
181	PAFZZ	96906	MS35207-283	.SCREW,MACHINE	1
182	PAFZZ	04939	13081496	.CABLE ASSEMBLY,SPECIAL PURPOSE	1
183	XDFZZ	04939	13081496-1	..SLEEVE,MARKER CABLE	2
184	XDFZZ	04939	13081496-11	..SLEEVE,MARKER CABLE	1
185	XDFZZ	04939	13081496-2	..SLEEVE,MARKER CABLE	2
END OD FIGURE					

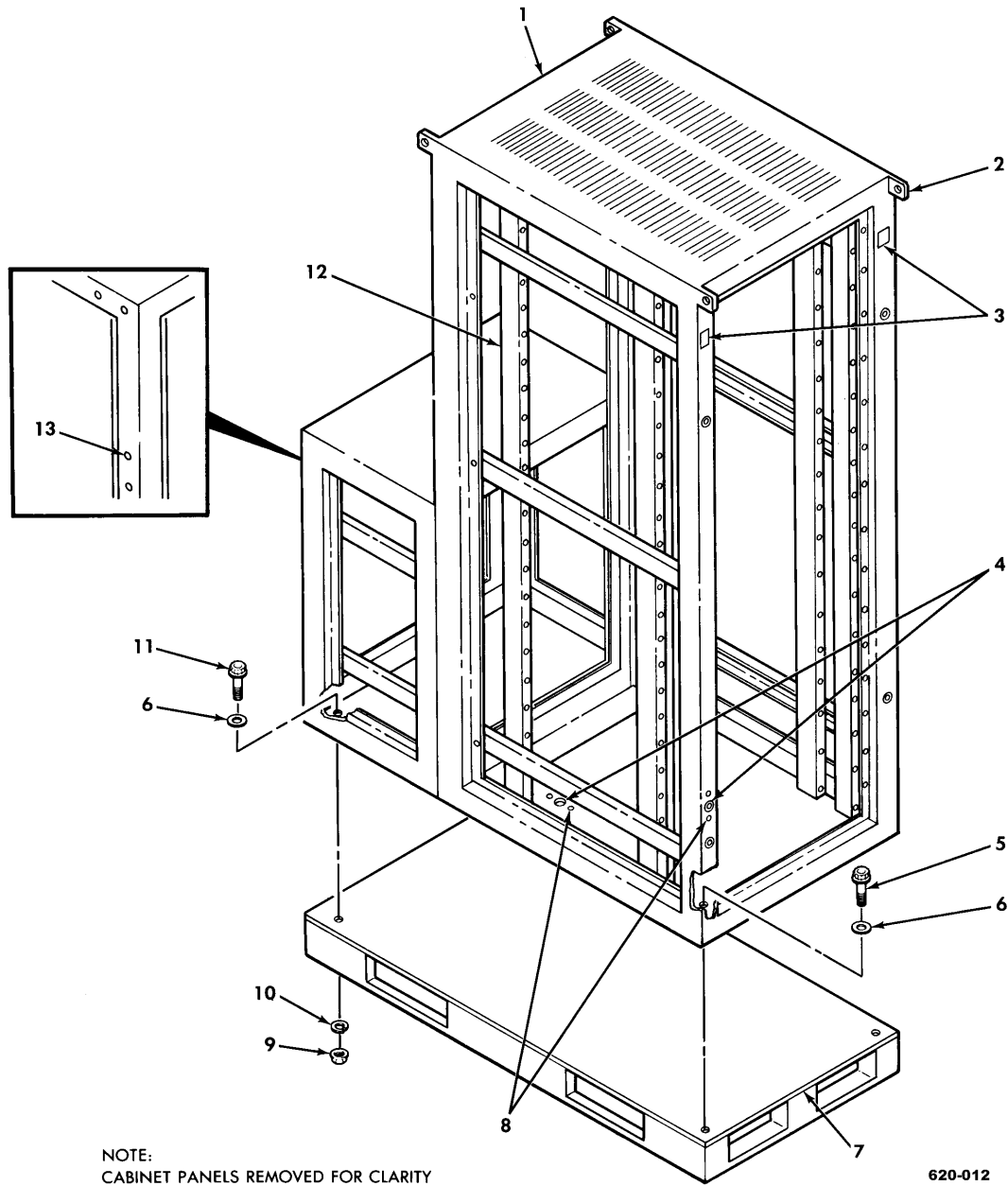

Figure 65. Electrical Cabinet (13082796-19) (Group 081204)

(1) ITEM NO.	(2) SMR CODE	(3) CAGEC	(4) PART NUMBER	(5) DESCRIPTION AND USABLE ON CODE (UOC)	(6) QTY
				GROUP: 081204 ELEC/OPT TEST BENCH FIG. 65 ELECTRICAL CABINET 13082796 -19 (04939)	
1	XAFZZ	06666	VD7000-99-1224	.CABINET ASSEMBLY	1
2	XDFZZ	04939	13082796-1	.SUPPORT,LOCKING	4
3	XDFZZ	04939	13083322	.DECAL	4
4	PAFZZ	96906	MS21075-4N	.NUT,SELF-LOCKING	3
5	PAFZZ	80205	NAS1351-8-16P	.SCREW,CAP,SOCKET HEAD	2
6	PAFZZ	80205	NAS1149C0863R	.WASHER,FLAT	4
7	XDFZZ	04939	13081499-19	.PALLET,BASE	1
8	PAFZZ	96906	MS20426AD3-5	.RIVET,SOLID	6
9	PAFZZ	88044	AN315-8R	.NUT,PLAIN,HEXAGON	2
10	PAFZZ	96906	MS35333-78	.WASHER,LOCK	2
11	PAFZZ	80205	NAS1351-8-20P	.SCREW,CAP,SOCKET HEAD	2
12	XDFZZ	06666	VC7035-99-1006	.ANGLE,STRUCTURAL	6
13	PAFZZ	18876	10606854-11	.RIVET,BLIND	8
END OF FIGURE					

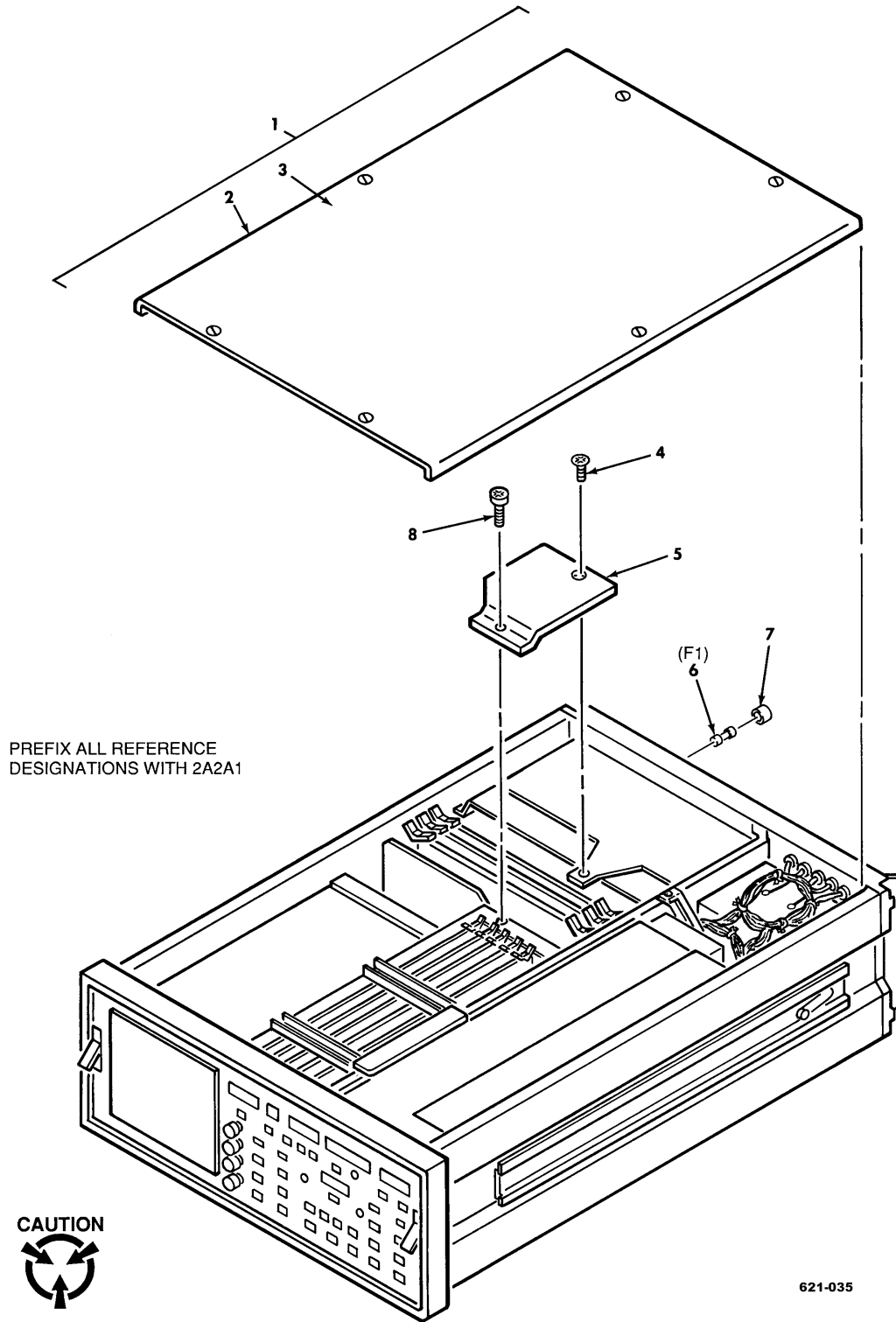
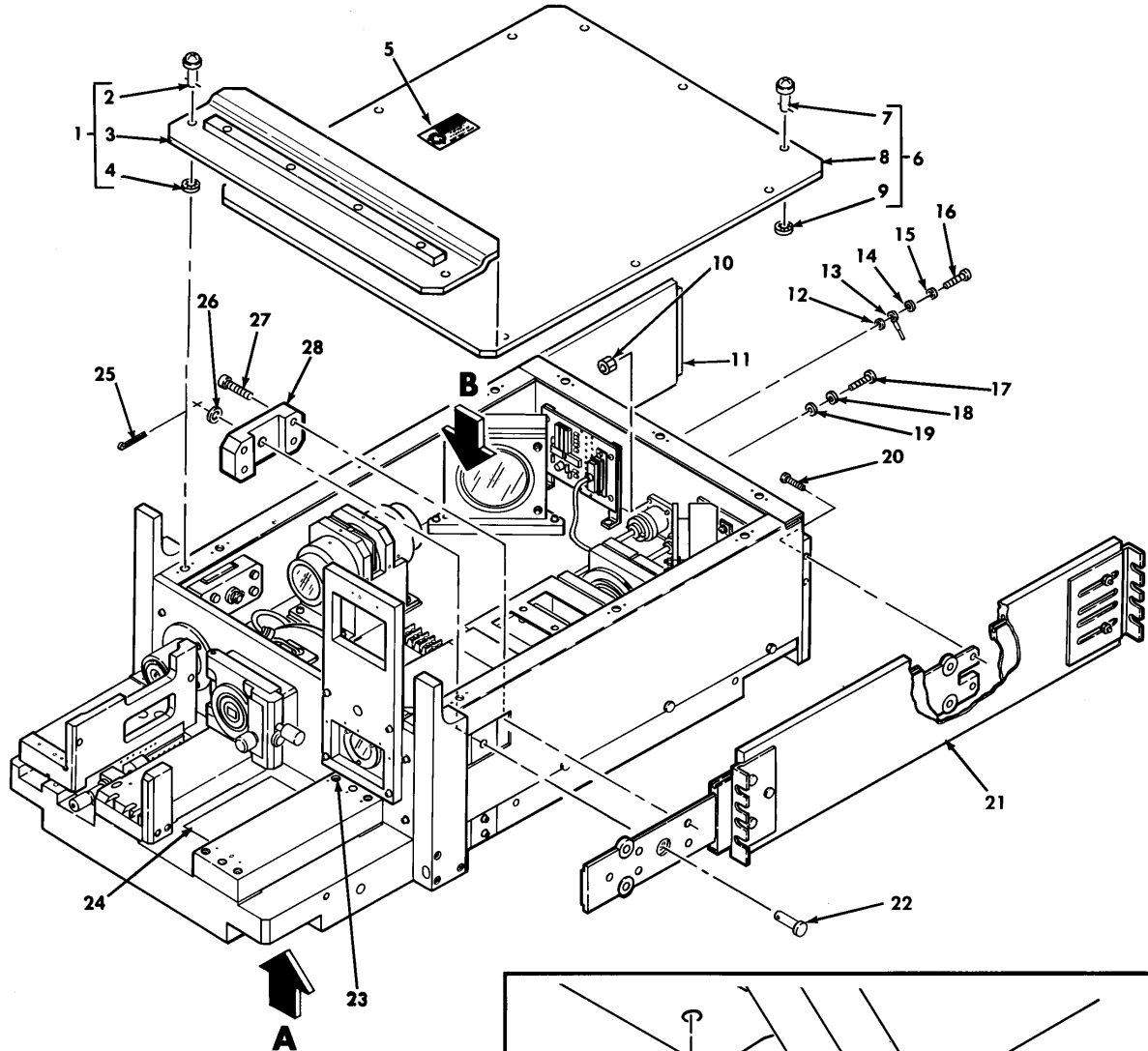
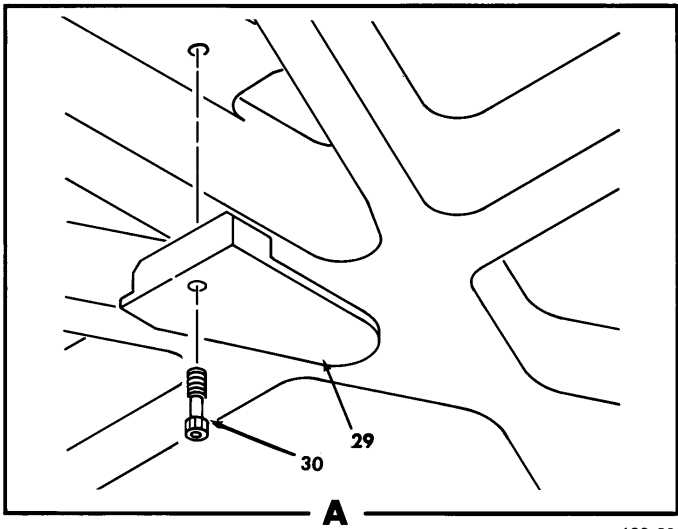

Figure 66. Digital Converting Programming Group 2A2A1 (13231817)
(Group 081208)

(1) ITEM NO.	(2) SMR CODE	(3) CAGEC	(4) PART NUMBER	(5) DESCRIPTION AND USABLE ON CODE (UOC)	(6) QTY
				GROUP: 081208 ELEC/OPT TEST BENCH FIG. 66 DIGITAL CONVERTING PROGRAMMING GROUP 13231817 (04939)	
1	XADDA	80009	7612D	.DIGITIZER	1
2	XDFZZ	80009	200-2092-00	..COVER	1
3	PAFZZ	80009	214-0603-01	..STUD,TURNLOCK FASTENER	6
4	PAFZZ	80009	211-0504-00	..SCREW,MACHINE	1
5	XDFZZ	80009	386-4257-00	..COVER	1
6	PAFZZ	81349	F03A250V8A	..FUSE,CARTRIDGE,8 AMP 250V NORMAL BLOW	1
7	PAFZZ	80009	200-2264-00	..FUSEHOLDER SUBASSEMBLY	1
8	PAFZZ	59873	211-0541-00	..SCREW,MACHINE	1
END OF FIGURE					



PREFIX ALL REFERENCE DESIGNATIONS WITH 2A2A3



623-93B

Figure 67. Optical Signal Generator Assembly 2A2A3 (13231679-19)
(Group 081212) (Sheet 1 of 2)

(1) ITEM NO.	(2) SMR CODE	(3) CAGEC	(4) PART NUMBER	(5) DESCRIPTION AND USABLE ON CODE (UOC)	(6) QTY
				GROUP: 081212 ELEC/OPT TEST BENCH FIG. 67 OPTICAL SIGNAL GENERATOR ASSEMBLY 13231679-19 §56§ & -29 §57§ (04939)	
1	XDFFF	04939	13231803	.COVER ASSEMBLY,ACCESS	1
2	PAFZZ	71286	2600-LW	..WASHER,LOCK	2
3	XAFZZ	04939	13231803-2	..COVER	1
4	PAFZZ	71286	2600-4	..STUD,TURNLOCK FASTENER	2
5	MFFZZ	04939	717212545-001	.DECAL	1
6	XDFFF	04939	13231754	.COVER ASSEMBLY,TOP	1
7	PAFZZ	71286	2600-4	..STUD,TURNLOCK FASTENER	9
8	XAFZZ	04939	13231754-2	..COVER	1
9	PAFZZ	71286	2600-LW	..WASHER,LOCK	9
10	PAFZZ	80205	NAS671-6	.NUT,PLAIN,HEXAGON	8
11	XDFZZ	04939	13231804	.SLIDE ASSEMBLY,DRAWER EXTENSION	1
12	PAFZZ	80205	NAS1149D0863K	.WASHER,FLAT	1
13	PAFZZ	81349	M83413/8-E00BX	.LEAD,ELECTRICAL	1
14	PAFZZ	80205	NAS1149F0332P	.WASHER,FLAT	23
15	PAFZZ	96906	MS35338-100	.WASHER,LOCK	1
16	PAFZZ	96906	MS35207-263	.SCREW,MACHINE	1
17	PAFZZ	96906	MS35206-228	.SCREW,MACHINE	8
18	PAFZZ	80205	NAS1149FN616P	.WASHER,FLAT	23
19	PAFZZ	96906	MS35338-98	.WASHER,LOCK	8
20	PAFZZ	80205	NAS1352-08-12P	.SCREW,CAP,SOCKET HEAD	4
21	XDFZZ	04939	13231804-19	.SLIDE ASSEMBLY,DRAWER EXTENSION	1
22	PAFZZ	96906	MS20392-4C27	.PIN,STRAIGHT,HEADED	2
23	PAFZZ	96906	MS16996-14	.SCREW,CAP,SOCKET HEAD	1
24	XDFZZ	13007	66A7-2A	.PLATE,IDENTIFICATION (U/O 13231679-19).....	1
24	XDFZZ	04939	13076906	.PLATE,IDENTIFICATION (U/O 13231679-29)	1
25	PAFZZ	96906	MS24665-298	.PIN,COTTER	2
26	PAFZZ	80205	NAS1149F0532P	.WASHER,FLAT	2
27	PAFZZ	80205	NAS1351-3-10P	.SCREW,CAP,SOCKET HEAD	23
28	XDFZZ	04939	13231729	.RETAINER,SUPPORT	2
29	XDFZZ	04939	13231559	.COVER,ACCESS	1
30	PAFZZ	04939	13083113	.SCREW,CAPTIVE-BACK PLATE.....	1

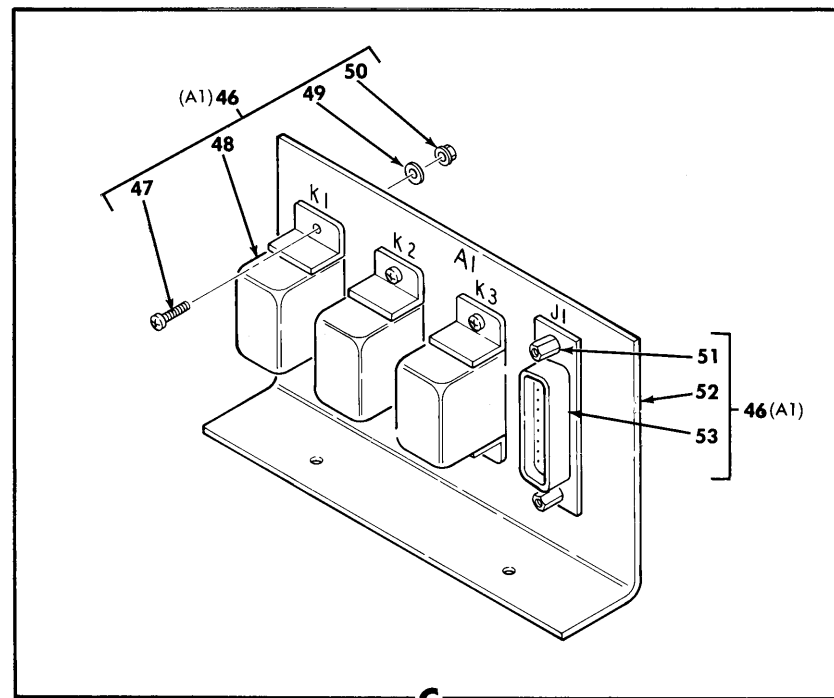
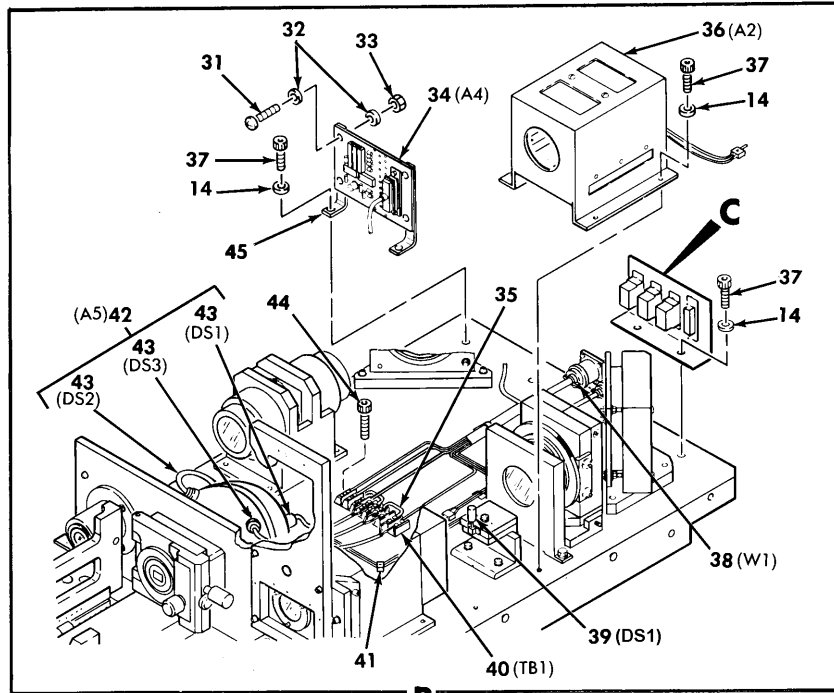

623-099B

Figure 67. Optical Signal Generator Assembly 2A2A3 (13231679-19)
(Group 081212) (Sheet 2 of 2)

(1) ITEM NO.	(2) SMR CODE	(3) CAGEC	(4) PART NUMBER	(5) DESCRIPTION AND USABLE ON CODE (UOC)	(6) QTY
31	PAFZZ	96906	MS35206-215	.SCREW,MACHINE	6
32	PAFZZ	96906	MS27183-4	.WASHER,FLAT	8
33	PAFZZ	96906	MS21042-04	.NUT,SELF-LOCKING	4
34	PAFZZ	04939	13231677	.CIRCUIT CARD ASSEMBLY,AMPLIFIER DETECTOR (ESDS)	1
35	XDFZZ	83330	600RJ-2	.JUMPER,FANNING STRIP	2
36	XDFFF	04939	13231553	.SHIELD ASSEMBLY,LIGHT SEE FIG 69 ASSY BKDN.....	1
37	PAFZZ	80205	NAS1351-3-6P	.SCREW,CAP,SOCKET HEAD	8
38	XDFFF	04939	13231565	.CABLE ASSEMBLY,SPECIAL PURPOSE SEE FIG 68 ASSY BKDN ...	1
39	PAFZZ	04939	13231773	.LAMP,INCANDESCENT	1
40	PAFZZ	81349	37TB12	.TERMINAL BOARD	1
41	PAFZZ	18876	MIS-17361/4-1	.MOUNTING BASE,TIEDOWN	7
42	PADDD	04939	LMS-343-D	.LAMPHOLDER ASSEMBLY	1
43	PAFZZ	66921	LMS-301-B	..LAMP,CARTRIDGE	3
43	PAFZZ	66921	L7401	..LAMP,INCANDESCENT (ALT LAMP; U/W P/N LMS-301-B)	3
44	PAFZZ	80205	NAS1352-06H10P	.SCREW,CAP,SOCKET HEAD	4
45	XDFZZ	04939	13231679-13	.BRACKET,CIRCUIT BOARD	2
46	XDFFF	04939	13231678	.BRACKET ASSEMBLY,RELAY	1
47	PAFZZ	96906	MS35206-227	..SCREW,MACHINE	6
48	PAFZZ	81349	M83536/9-023M	..RELAY,ELECTROMAGNETIC	3
49	PAFZZ	80205	NAS620-6	..WASHER,FLAT	6
50	PAFZZ	96906	MS21042-06	..NUT,SELF-LOCKING	6
51	PAFZZ	81349	M24308/26-1F	..JACKSCREW,ELECTRICAL	2
52	XDFZZ	04939	13231678-1	..BRACKET,RELAY	1
53	PAFZZ	81349	M24308/4-3	..CONNECTOR,RECEPTACLE	1
END OF FIGURE					

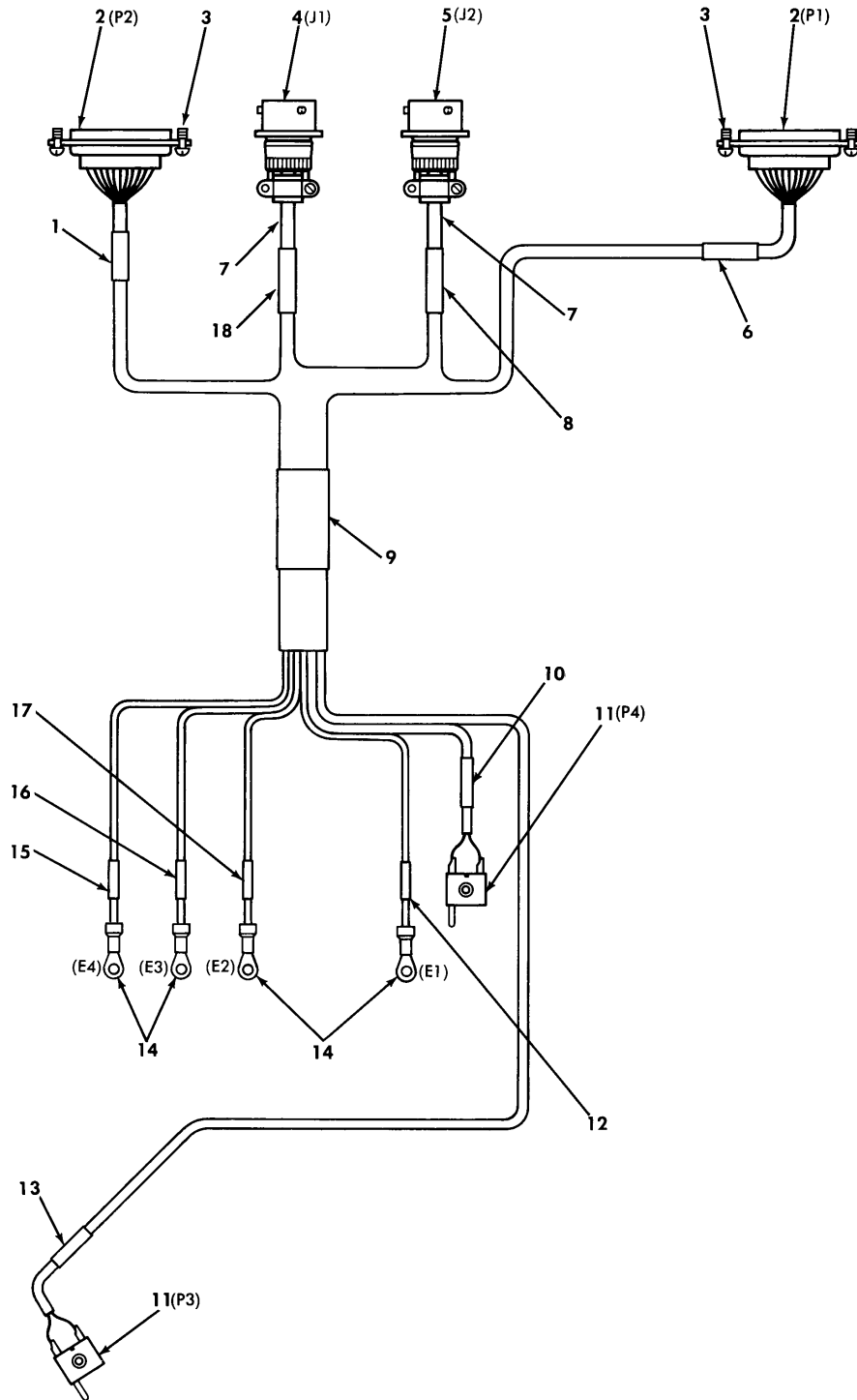

PREFIX ALL REFERENCE DESIGNATIONS WITH 2A2A3W1

623-094A

Figure 68. Special Purpose Cable Assembly 2A2A3W1 (13231565) (Group 08121204)

(1) ITEM NO.	(2) SMR CODE	(3) CAGEC	(4) PART NUMBER	(5) DESCRIPTION AND USABLE ON CODE (UOC)	(6) QTY
				GROUP: 08121204 ELEC/OPT TEST BENCH FIG. 68 SPECIAL PURPOSE CABLE ASSEMBLY 13231565 (04939)	
1	XDFZZ	04939	13231565-5	.SLEEVE,MARKER CABLE	1
2	PAFZZ	81349	M24308/2-3F	.CONNECTOR,PLUG,ELECTRICAL	2
3	PAFZZ	81349	M24308/25-9F	.RETAINER,ELECTRICAL	4
4	PAFZZ	96906	MS3128F20-39P	.CONNECTOR,RECEPTACLE	1
5	PAFZZ	96906	MS3128F14-19P	.CONNECTOR,RECEPTACLE	1
6	XDFZZ	04939	13231565-4	.SLEEVE,MARKER CABLE	1
7	PAFZZ	06090	D-436-61	.SPLICE,CONDUCTOR	4
8	XDFZZ	04939	13231565-3	.SLEEVE,MARKER CABLE	1
9	XDFZZ	04939	13231565-1	.SLEEVE,MARKER CABLE	1
10	XDFZZ	04939	13231565-7	.SLEEVE,MARKER CABLE	1
11	PAFZZ	81312	JF1S-1P-A	.CONNECTOR,PLUG,ELECTRICAL	2
12	XDFZZ	04939	13231565-8	.SLEEVE,MARKER CABLE	1
13	XDFZZ	04939	13231565-6	.SLEEVE,MARKER CABLE	1
14	PAFZZ	96906	MS25036-102	.TERMINAL,LUG	4
15	XDFZZ	04939	13231565-11	.SLEEVE,MARKER CABLE	1
16	XDFZZ	04939	13231565-10	.SLEEVE,MARKER CABLE	1
17	XDFZZ	04939	13231565-12	.SLEEVE,MARKER CABLE	1
18	XDFZZ	04939	13231565-2	.SLEEVE,MARKER CABLE	1
END OF FIGURE					

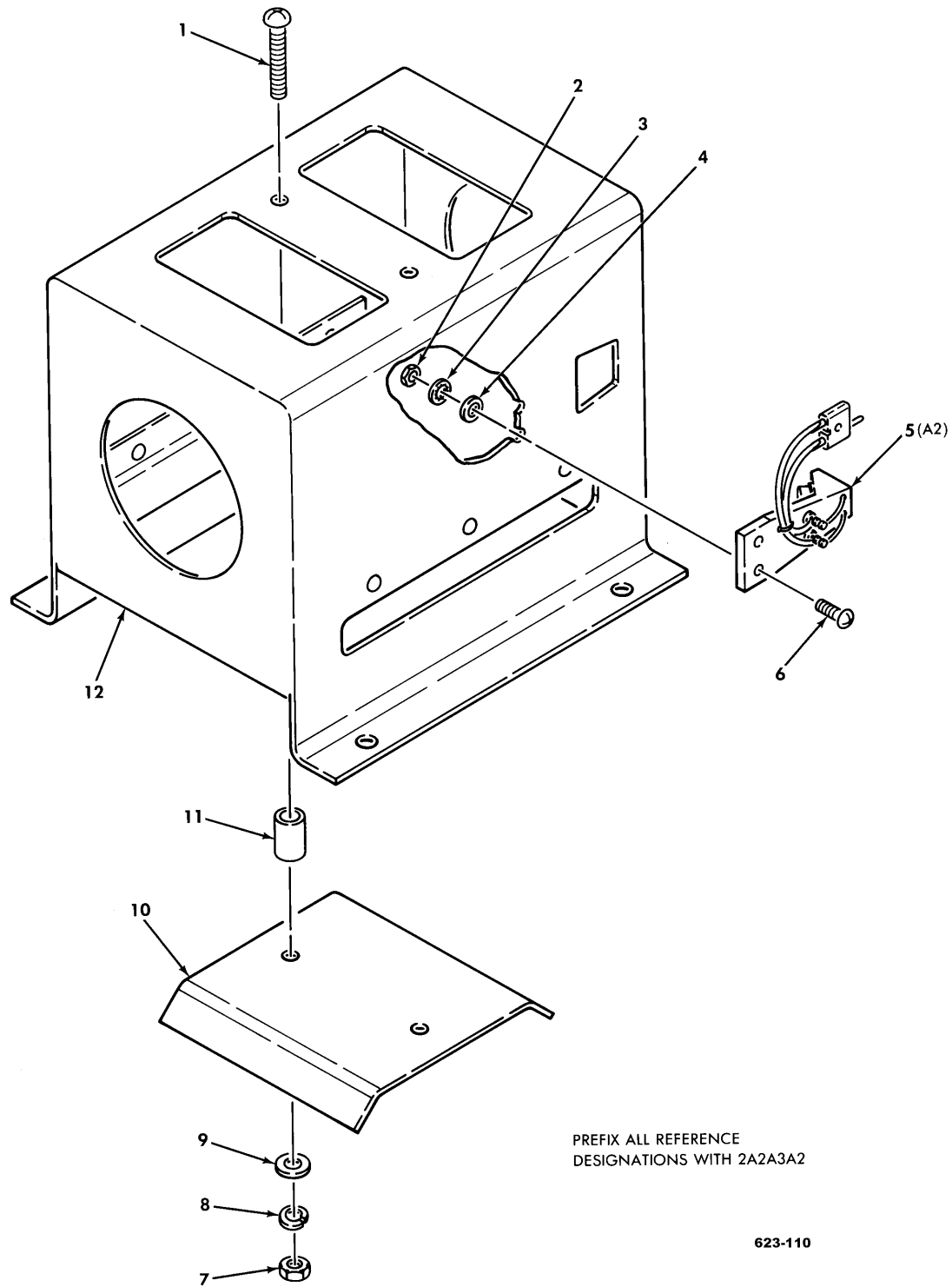
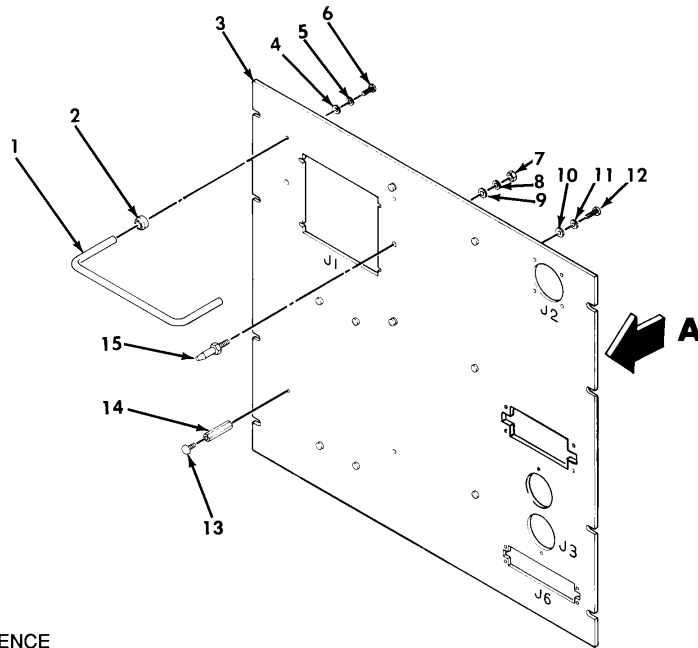
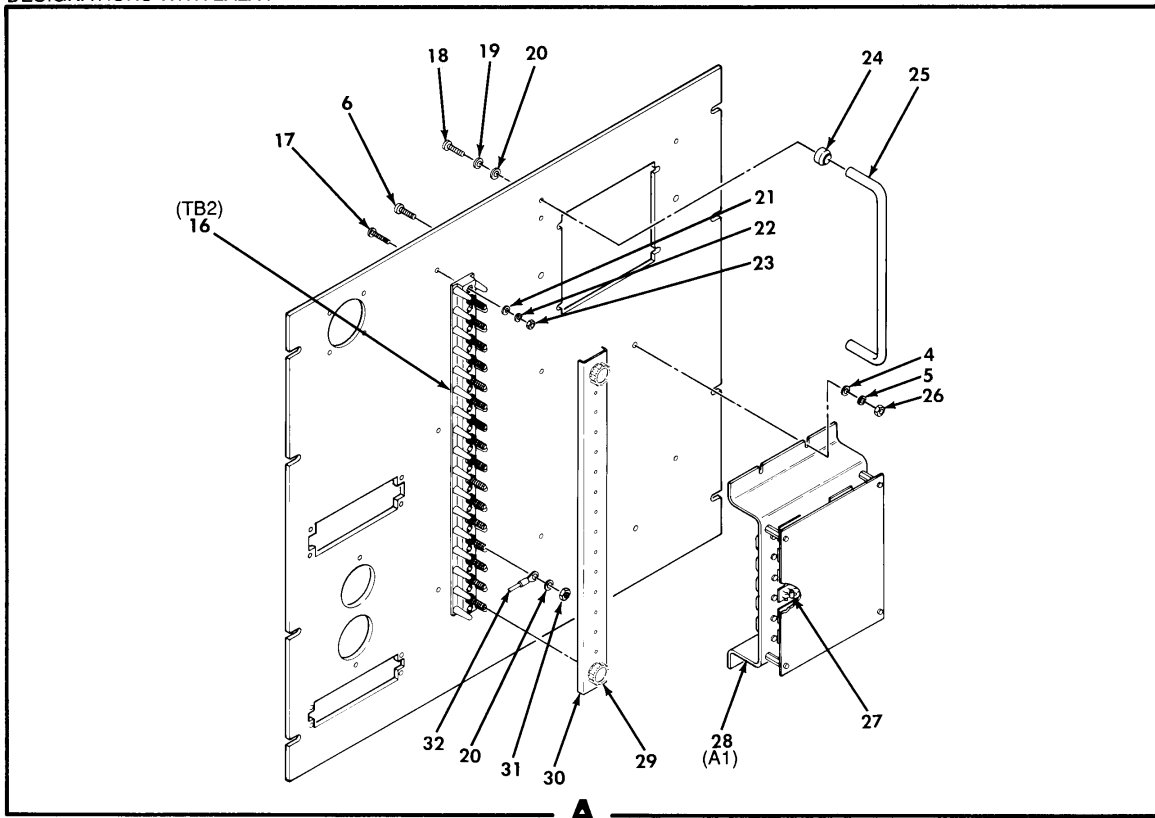

Figure 69. Light Shield Assembly 2A2A3A2 (13231553) (Group 08121208)

(1) ITEM NO.	(2) SMR CODE	(3) CAGEC	(4) PART NUMBER	(5) DESCRIPTION AND USABLE ON CODE (UOC)	(6) QTY
				GROUP: 08121208 ELEC/OPT TEST BENCH FIG. 69 LIGHT SHIELD ASSEMBLY 13231553 (04939)	
1	PAFZZ	96906	MS35206-249	.SCREW,MACHINE	2
2	PAFZZ	80205	NAS671-4	.NUT,PLAIN,HEXAGON	2
3	PAFZZ	96906	MS35333-36	.WASHER,LOCK	2
4	PAFZZ	96906	MS27183-4	.WASHER,FLAT	4
5	PAFZZ	04939	13081976	.SEMICONDUCTOR DEVICE	1
6	PAFZZ	96906	MS35206-215	.SCREW,MACHINE	2
7	PAFZZ	80205	NAS671-8	.NUT,PLAIN,HEXAGON	2
8	PAFZZ	96906	MS35338-99	.WASHER,LOCK	2
9	PAFZZ	80205	NAS1149FN832P	.WASHER,FLAT	2
10	XDFZZ	04939	13231551	.SHIELD,LIGHT	1
11	PAFZZ	80205	NAS43DD3-32N	.SPACER,SLEEVE	2
12	XDFZZ	04939	13231552	.HOUSING ASSEMBLY,LIGHT	1
END OF FIGURE					



PREFIX ALL REFERENCE DESIGNATIONS WITH 2A2A4



624-005A

Figure 70. Test Panel Assembly 2A2A4 (13231668-19) (Group 081216)

(1) ITEM NO.	(2) SMR CODE	(3) CAGEC	(4) PART NUMBER	(5) DESCRIPTION AND USABLE ON CODE (UOC)	(6) QTY
				GROUP: 081216 ELEC/OPT TEST BENCH FIG. 70 TEST PANEL ASSEMBLY 13231668 -19 (04939)	
1	XDFZZ	06540	10248-SS-0832-7	.HANDLE	1
2	XDFZZ	06540	16005-SS-7	.FERRULE,METALLIC	2
3	XDFZZ	04939	13231667-2	.PANEL,CONNECTOR	1
4	PAFZZ	80205	NAS1149CN832R	.WASHER,FLAT	6
5	PAFZZ	96906	MS35338-137	.WASHER,LOCK	6
6	PAFZZ	96906	MS35206-245	.SCREW,MACHINE	6
7	PAFZZ	88044	AN315-4R	.NUT,PLAIN,HEXAGON	2
8	PAFZZ	96906	MS35338-139	.WASHER,LOCK	2
9	PAFZZ	80205	NAS1149F0463P	.WASHER,FLAT	2
10	PAFZZ	80205	NAS1149FN632P	.WASHER,FLAT	2
11	PAFZZ	96906	MS35338-136	.WASHER,LOCK	2
12	PAFZZ	96906	MS35206-230	.SCREW,MACHINE	2
13	PAFZZ	70485	827-S	.BUMPER,NONMETALLIC	2
14	PAFZZ	80205	NAS1786B06-20	.POST,ELECTRICAL-MECHANICAL	2
15	PAFZZ	04939	13083688	.PIN,DRIVE,GUIDE	2
16	PAFZZ	96906	MS27212-2-16	.TERMINAL BOARD	1
17	PAFZZ	96906	MS35206-218	.SCREW,MACHINE	3
18	PAFZZ	96906	MS35206-264	.SCREW,MACHINE	2
19	PAFZZ	96906	MS35338-100	.WASHER,LOCK	2
20	PAFZZ	95105	310-9001-020	.WASHER,FLAT	18
21	PAFZZ	80205	NAS1149FN416P	.WASHER,FLAT	3
22	PAFZZ	96906	MS35338-135	.WASHER,LOCK	3
23	PAFZZ	96906	MS35649-244	.NUT,PLAIN,HEXAGON	3
24	PAFZZ	18876	MIS-17248/1-1	.FERRULE,HANDLE	2
25	XDFZZ	96906	MS39087-1	.HANDLE,BOW	1
26	PAFZZ	80205	NAS671-8	.NUT,PLAIN,HEXAGON	4
27	PAFZZ	81349	JANTX1N5618	.SEMICONDUCTOR DEVICE,DIODE	8
28	XDFFF	04939	13083063	.RELAY ASSEMBLY SEE FIG 71 ASSY BKDN.....	1
29	PAFZZ	96906	MS18029-22	.NUT ASSEMBLY	2
30	XDFZZ	96906	MS18029-12S-16	.COVER,TERMINAL BOARD	1
31	PAFZZ	80205	NAS671-10	.NUT,PLAIN,HEXAGON	16
32	PAFZZ	96906	MS25036-108	.TERMINAL,LUG	15
				END OF FIGURE	

(1) ITEM NO.	(2) SMR CODE	(3) CAGEC	(4) PART NUMBER	(5) DESCRIPTION AND USABLE ON CODE (UOC)	(6) QTY
				GROUP: 08121604 ELEC/OPT TEST BENCH FIG. 71 RELAY ASSEMBLY 13083063 (04939)	
1	PAFZZ	80205	NAS671-4	.NUT,PLAIN,HEXAGON	24
2	PAFZZ	96906	MS35338-135	.WASHER,LOCK	32
3	PAFZZ	80205	NAS1149FN416P	.WASHER,FLAT	32
4	PAFZZ	81349	M83536/9-023M	.RELAY,ELECTROMAGNETIC	12
5	XDFZZ	04939	13083063-1	.BRACKET,MOUNTING	1
6	PAFZZ	96906	MS35206-215	.SCREW,MACHINE	32
7	XDFZZ	04939	13083063-2	.SHIELD	1
8	PAFZZ	80205	NAS1831B3B12	.POST,ELECTRICAL-MECHANICAL	4
END OF FIGURE					

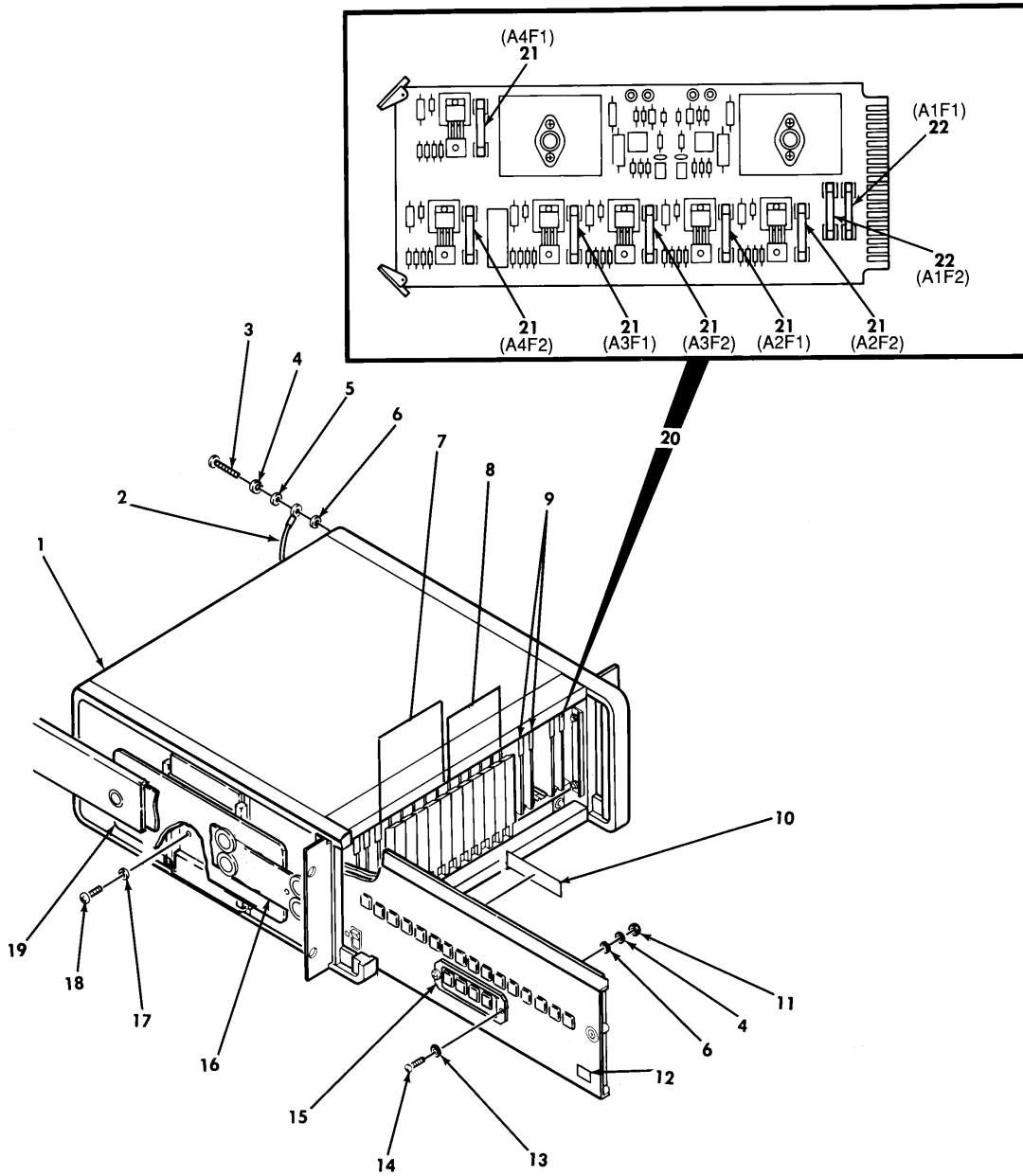

PREFIX ALL REFERENCE DESIGNATIONS WITH 2A2A6

626-01A

Figure 72. Multiprogrammer Assembly 2A2A6 (13081880-19) (Group 081220)

(1) ITEM NO.	(2) SMR CODE	(3) CAGEC	(4) PART NUMBER	(5) DESCRIPTION AND USABLE ON CODE (UOC)	(6) QTY
				GROUP: 081220 ELEC/OPT TEST BENCH FIG. 72 MULTIPROGRAMMER ASSEMBLY 13081880-19 (04939)	
1	PADDA	04939	13083067	.MULTIPLEXER,DIGITAL SEE FIG 73 ASSY BKDN	1
2	XDFZZ	96906	MS25083-3SA	.LEAD,ELECTRICAL	1
3	PAFZZ	96906	MS35206-230	.SCREW,MACHINE	1
4	PAFZZ	96906	MS35338-136	.WASHER,LOCK	3
5	PAFZZ	80205	NAS1149CN632R	.WASHER,FLAT	1
6	PAFZZ	80205	NAS1149DN632H	.WASHER,FLAT	3
7	XDFZA	04939	13083412	.CIRCUIT CARD ASSEMBLY,DIGITAL INPUT (ESDS)	6
8	PAFZZ	28480	69331B	.CIRCUIT CARD ASSEMBLY,DIGITALN OUTPUT..... (ESDS)	5
9	PAFZZ	28480	69322A	.CIRCUIT CARD ASSEMBLY,QUAD D/A VOLTAGE CONVERTER	2
10	MFFZZ	04939	13083714	.DECAL	1
11	PAFZZ	80205	NAS671-6	.NUT,PLAIN,HEXAGON	2
12	MFFZZ	04939	717212545-004	.DECAL	1
13	PAFZZ	80205	NAS1515H06	.WASHER,FLAT	2
14	PAFZZ	96906	MS35206-231	.SCREW,MACHINE	2
15	PAFZZ	04939	13081880-1	.GUARD,SWITCH	1
16	XDFZZ	28480	1490-0714	.SLIDE	2
17	PAFZZ	80205	NAS1149DN832K	.WASHER,FLAT	8
18	PAFZZ	96906	MS35206-241	.SCREW,MACHINE	8
19	XDFZZ	28480	1490-0721	.ADAPTER	2
20	PAFDA	28480	69351C	.CIRCUIT CARD ASSEMBLY,VOLTAGE REGULATOR	1
20	PAFDA	28480	69351B	.CIRCUIT CARD ASSEMBLY,VOLTAGE REGULATOR (ALT)	1
21	PAFZZ	81349	F02A250V1A	..FUZE,CARTRIDGE,1 AMP 250V	2
22	PAFZZ	81349	F02A250V1/4A	..FUZE,CARTRIDGE,1/4 AMP 250V	6
END OF FIGURE					

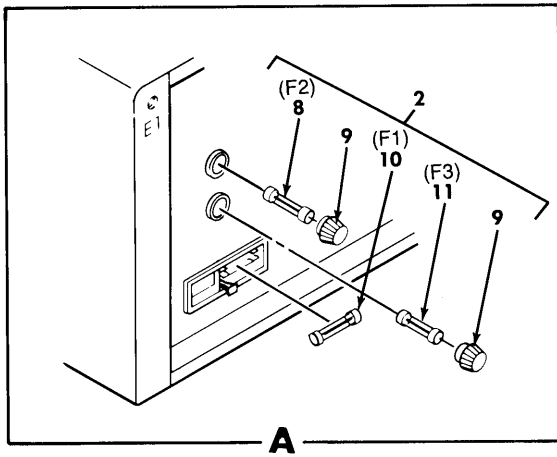
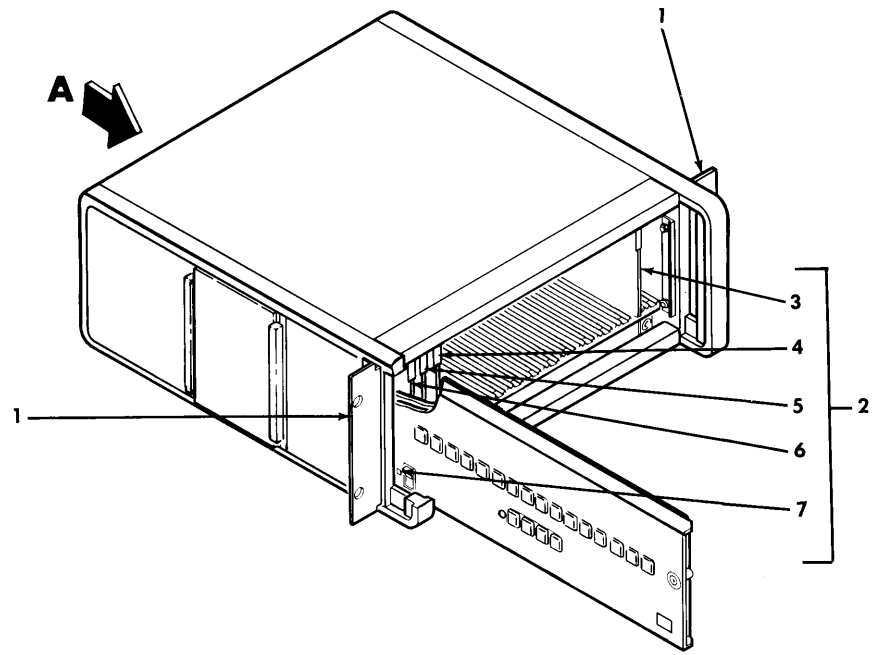

PREFIX ALL REFERENCE DESIGNATIONS WITH 2A2A6

626-016

Figure 73. Digital Multiplexer (13083067) (Group 08122004)

(1) ITEM NO.	(2) SMR CODE	(3) CAGEC	(4) PART NUMBER	(5) DESCRIPTION AND USABLE ON CODE (UOC)	(6) QTY
				GROUP: 08122004 ELEC/OPT TEST BENCH FIG. 73 DIGITAL MULTIPLEXER 13083067 (04939)	
1	XDFZZ	28480	5060-8741	..MOUNTING KIT,RACK	1
2	XDDDA	28480	6940BOPT908	..MULTIPROGRAMMER	1
3	PAFZZ	28480	06940-60026	..CIRCUIT CARD ASSEMBLY,UNIT SELECT.....	1
4	PAFZZ	28480	5060-2689	..CIRCUIT CARD ASSEMBLY,LOGIC AND TIMING	1
5	PAFZZ	28480	06940-60025	..CIRCUIT CARD ASSEMBLY,REMOTE/LOCAL.....	1
6	PAFZZ	28480	06940-60031	..CIRCUIT CARD ASSEMBLY,STANDARD INPUT	1
7	PAFZZ	28480	2140-0015	..LAMP,GLOW	1
8	PAFZA	81349	F03A250V10AS	..FUSE,CARTRIDGE,10AMP 250V	1
9	PAFZZ	61935	031.1657	..FUSE HOLDER,RECEPTACLE	2
10	PAFZZ	71400	MDA4-250V	..FUSE,CARTRIDGE,4AMP 250V SLOW BLOW.	1
11	PAFZZ	75915	312-750	..FUSE,CARTRIDGE,.75A	1
END OF FIGURE					

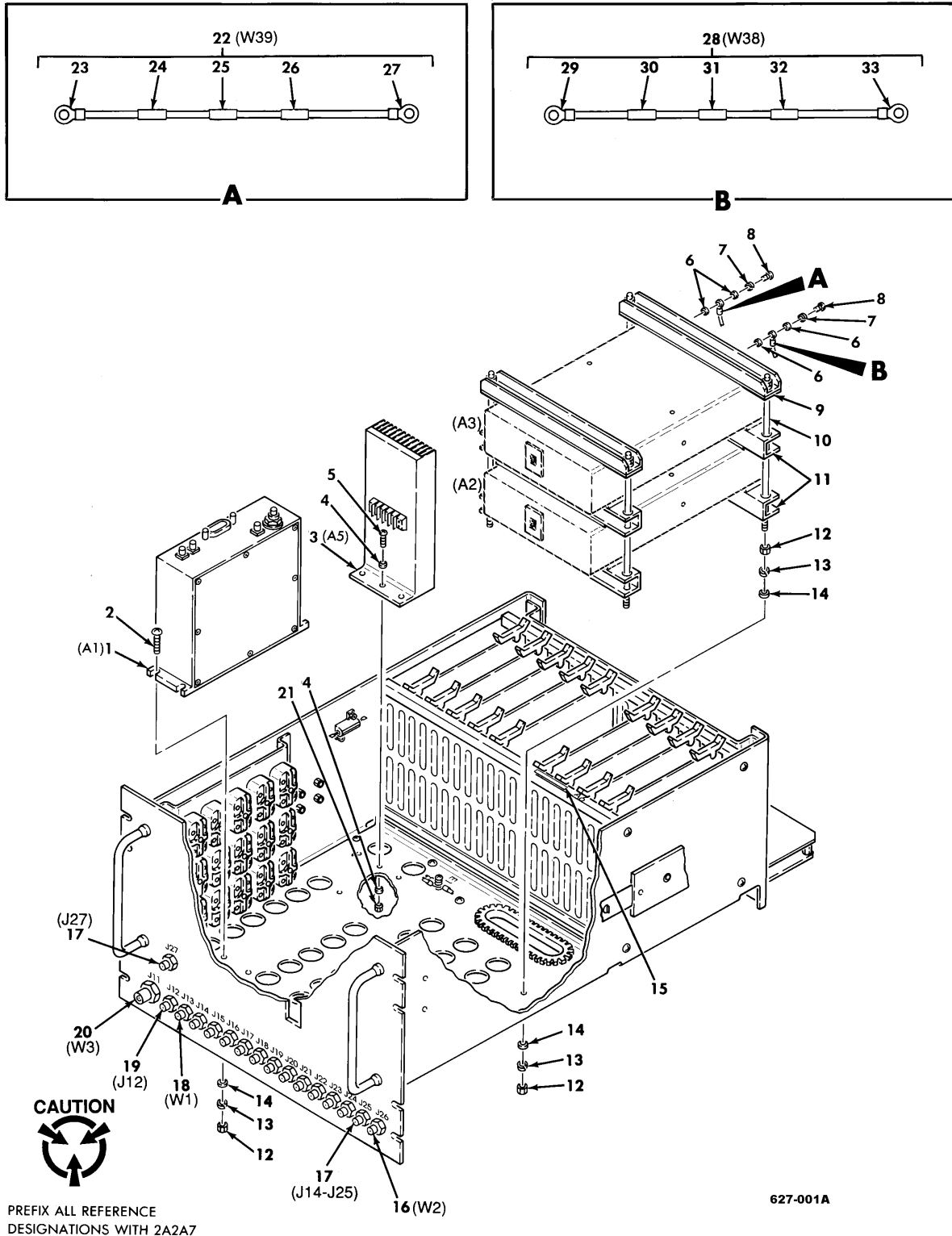
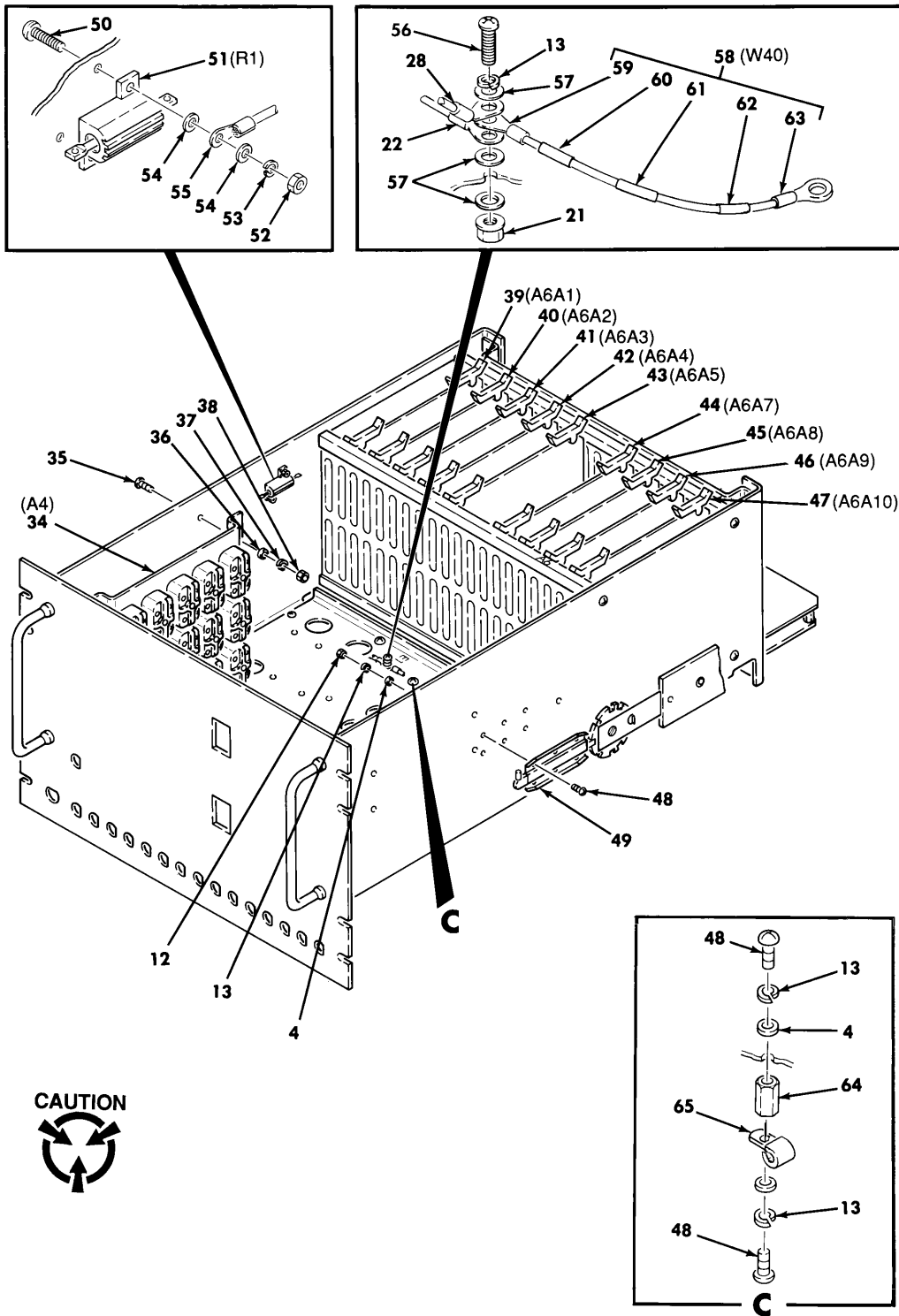

Figure 74. Electronics Drawer 2A2A7 (13082764-39) (Group 081224)
(Sheet 1 of 3)

(1) ITEM NO.	(2) SMR CODE	(3) CAGEC	(4) PART NUMBER	(5) DESCRIPTION AND USABLE ON CODE (UOC)	(6) QTY
				GROUP: 081224 ELEC/OPT TEST BENCH FIG. 74 ELECTRONICS DRAWER 13082764 -39 (04939)	
1	PAFDD	04939	13082244	.CASE ASSEMBLY,VIDEO	1
2	PAFZZ	96906	MS35207-266	.SCREW,MACHINE	4
3	XDFFF	04939	13081564	.HEAT SINK ASSEMBLY SEE FIG 77 ASSY BKDN	1
4	PAFZZ	95105	310-9001-020	.WASHER,FLAT	26
5	PAFZZ	96906	MS35207-264	.SCREW,MACHINE	12
6	PAFZZ	80205	NAS1149DN632H	.WASHER,FLAT	6
7	PAFZZ	96906	MS35338-98	.WASHER,LOCK	33
8	PAFZZ	96906	MS35206-228	.SCREW,MACHINE	2
9	XDFZZ	04939	13082337	.BRACKET ASSEMBLY,MOUNTING	2
10	PAFZZ	80205	NAS1454-3-0810	.STUD,CONTINUOUS THREAD	4
11	XDFZZ	04939	13083303	.BRACKET ASSEMBLY,MOUNTING	4
12	PAFZZ	80205	NAS671-10	.NUT,PLAIN,HEXAGON	34
13	PAFZZ	96906	MS35338-100	.WASHER,LOCK	54
14	PAFZZ	80205	NAS1149C0363R	.WASHER,FLAT	17
15	XDFZZ	04939	13083221	.LABEL	1
16	XDFFF	04939	13083302-19	.CABLE ASSEMBLY,RF SEE FIG 81 ASSY BKDN	1
17	PAFZZ	14949	BJ26-5	.CONNECTOR,RECEPTACLE	13
18	XDFFF	04939	13083302	.CABLE ASSEMBLY,RF SEE FIG 80 ASSY BKDN	1
19	PAFZZ	14949	BJ74-29	.CONNECTOR,RECEPTACLE	1
20	XDFFF	04939	13082326-19	.CABLE ASSEMBLY,ELECTRICAL,SPECIAL PURPOSE SEE FIG 79 ASSY BKDN	1
21	PAFZZ	96906	MS21042-3	.NUT,SELF-LOCKING	4
22	PAFZZ	04939	13081477-29	.LEAD,ELECTRICAL	1
23	XAFZZ	96906	MS25036-112	..TERMINAL,LUG	1
24	XDFZZ	04939	13081477-4	..SLEEVE,MARKER CABLE	1
25	XDFZZ	04939	13081477-8	..SLEEVE,MARKER CABLE	1
26	XDFZZ	04939	13081477-7	..SLEEVE,MARKER CABLE	1
27	XAFZZ	96906	MS25036-111	..TERMINAL,LUG	1
28	PAFZZ	04939	13081477-19	.LEAD,ELECTRICAL	1
29	XAFZZ	96906	MS25036-112	..TERMINAL,LUG	1
30	XDFZZ	04939	13081477-4	..SLEEVE,MARKER CABLE	1
31	XDFZZ	04939	13081477-6	..SLEEVE,MARKER CABLE	1
32	XDFZZ	04939	13081477-5	..SLEEVE,MARKER CABLE	1
33	XAFZZ	96906	MS25036-111	..TERMINAL,LUG	1



627-021A

Figure 74. Electronics Drawer 2A2A7 (13082764-39) (Group 081224)
(Sheet 2 of 3)

(1) ITEM NO.	(2) SMR CODE	(3) CAGEC	(4) PART NUMBER	(5) DESCRIPTION AND USABLE ON CODE (UOC)	(6) QTY
34	XDFFF	04939	13081572	.RELAY ASSEMBLY SEE FIG 76 ASSY BKDN.	1
35	PAFZZ	96906	MS35206-245	.SCREW,MACHINE	6
36	PAFZZ	80205	NAS1149CN816R	.WASHER,FLAT	6
37	PAFZZ	96906	MS35338-99	.WASHER,LOCK	6
38	PAFZZ	80205	NAS671-8	.NUT,PLAIN,HEXAGON	6
39	PAFDD	04939	13082741	.TEST SET SUBASSEMBLY	1
40	PAFDD	04939	13082735	.CIRCUIT CARD ASSEMBLY	1
41	PAFDD	04939	13082732	.TEST SET SUBASSEMBLY	1
42	PAFDD	04939	13082738	.TEST SET SUBASSEMBLY	1
43	PAFDD	04939	13082717-19	.CIRCUIT CARD ASSEMBLY,FIFO MEMORY (ESDS)	1
44	PAFDD	04939	13082714	.MULTIPLEXER SUBASSEMBLY	1
45	PAFDD	04939	13083050-19	.COMPUTER SUBASSEMBLY	1
46	PAFDD	04939	13231595	.CIRCUIT CARD ASSEMBLY	1
47	PAFDD	04939	13081471-19	.CIRCUIT CARD ASSEMBLY (ESDS)	1
48	PAFZZ	96906	MS35207-263	.SCREW,MACHINE	28
49	XDFZZ	06666	CTRD-1-24	.SLIDE,DRAWER,EXTENSION	1
50	PAFZZ	96906	MS35206-217	.SCREW,MACHINE	2
51	PAFZZ	81349	RER70F46R4R	.RESISTOR,FIXED,WIREWOUND	1
52	PAFZZ	80205	NAS671-4	.NUT,PLAIN,HEXAGON	2
53	PAFZZ	96906	MS35338-97	.WASHER,LOCK	2
54	PAFZZ	80205	NAS620C4	.WASHER,FLAT	4
55	PAFZZ	96906	MS25036-102	.TERMINAL,LUG	4
56	PAFZZ	96906	MS35207-265	.SCREW,MACHINE	1
57	PAFZZ	80205	NAS1149D0363J	.WASHER,FLAT	3
58	PAFZZ	04939	13081477-39	.LEAD,ELECTRICAL	1
59	XAFZZ	96906	MS25036-112	..TERMINAL,LUG	1
60	XDFZZ	04939	13081477-4	..SLEEVE,MARKER CABLE	1
61	XDFZZ	04939	13081477-12	..SLEEVE,MARKER CABLE	1
62	XDFZZ	04939	13081477-11	..SLEEVE,MARKER CABLE	1
63	XAFZZ	96906	MS25036-111	..TERMINAL,LUG	1
64	PAFZZ	80205	NAS1831B6E12	.POST,ELECTRICAL-MECHANICAL	7
65	PAFZZ	96906	MS21919WDG4	.CLAMP,LOOP	3

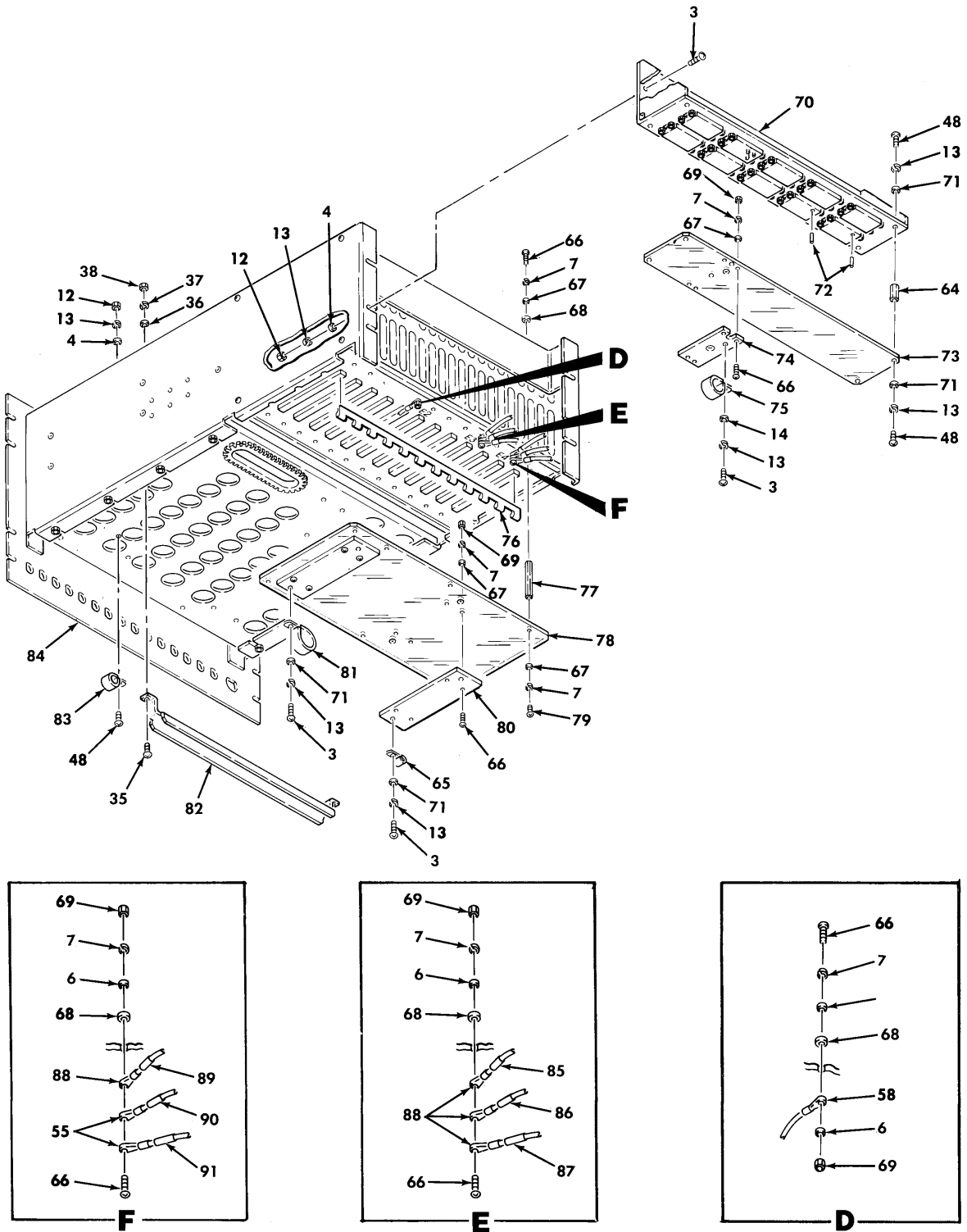

627-035A

627-35A

Figure 74. Electronics Drawer 2A2A7 (13082764-39) (Group 081224)
(Sheet 3 of 3)

(1) ITEM NO.	(2) SMR CODE	(3) CAGEC	(4) PART NUMBER	(5) DESCRIPTION AND USABLE ON CODE (UOC)	(6) QTY
66	PAFZZ	96906	MS35206-231	.SCREW,MACHINE	23
67	PAFZZ	80205	NAS1149FN632P	.WASHER,FLAT	28
68	PAFZZ	80205	NAS549GL6	.WASHER,PLASTIC	11
69	PAFZZ	80205	NAS671-6	.NUT,PLAIN,HEXAGON	15
70	XDFFF	04939	13083062	.BRACKET ASSEMBLY,CONNECTOR SEE FIG 78 ASSY BKDN	1
71	PAFZZ	80205	NAS620C10	.WASHER,FLAT	16
72	PAFZZ	91662	60-8017-0313-00-	.CONTACT,ELECTRICAL	24
73	XDFZZ	04939	13081621-2	.COVER,CONNECTOR BRACKET	1
74	XDFZZ	04939	13081622-2	.PLATE,MOUNTING	1
75	PAFZZ	96906	MS21919WDG12	.CLAMP,LOOP	1
76	XDFZZ	29593	KB51531200-13GSIRL	.BUS,CONNECTOR	2
77	PAFZZ	80205	NAS1831B4C20	.POST,ELECTRICAL-MECHANICAL	8
78	XDFZZ	04939	13081621-1	.COVER,CARD FILE	1
79	PAFZZ	96906	MS35206-230	.SCREW,MACHINE	8
80	XDFZZ	04939	13081622-1	.PLATE,MOUNTING	2
81	PAFZZ	96906	MS21919WDG16	.CLAMP,LOOP	2
82	XDFZZ	04939	13083305	.BRACKET,SUPPORT	1
83	PAFZZ	96906	MS21919WDG8	.CLAMP,LOOP	2
84	XDFFF	04939	13082840-19	.CHASSIS ASSEMBLY,ELECTRICAL SEE FIG 75 ASSY BKDN	1
85	XDFZZ	58260	13082764-1	.SLEEVE,MARKER CABLE	1
86	XDFZZ	58260	13082764-2	.SLEEVE,MARKER CABLE	1
87	XDFZZ	58260	13082764-3	.SLEEVE,MARKER CABLE	1
88	PAFZZ	96906	MS25036-107	.TERMINAL,LUG	4
89	XDFZZ	58260	13082764-4	.SLEEVE,MARKER CABLE	1
90	XDFZZ	58260	13082764-5	.SLEEVE,MARKER CABLE	1
91	XDFZZ	58260	13082764-6	.SLEEVE,MARKER CABLE	1
END OF FIGURE					

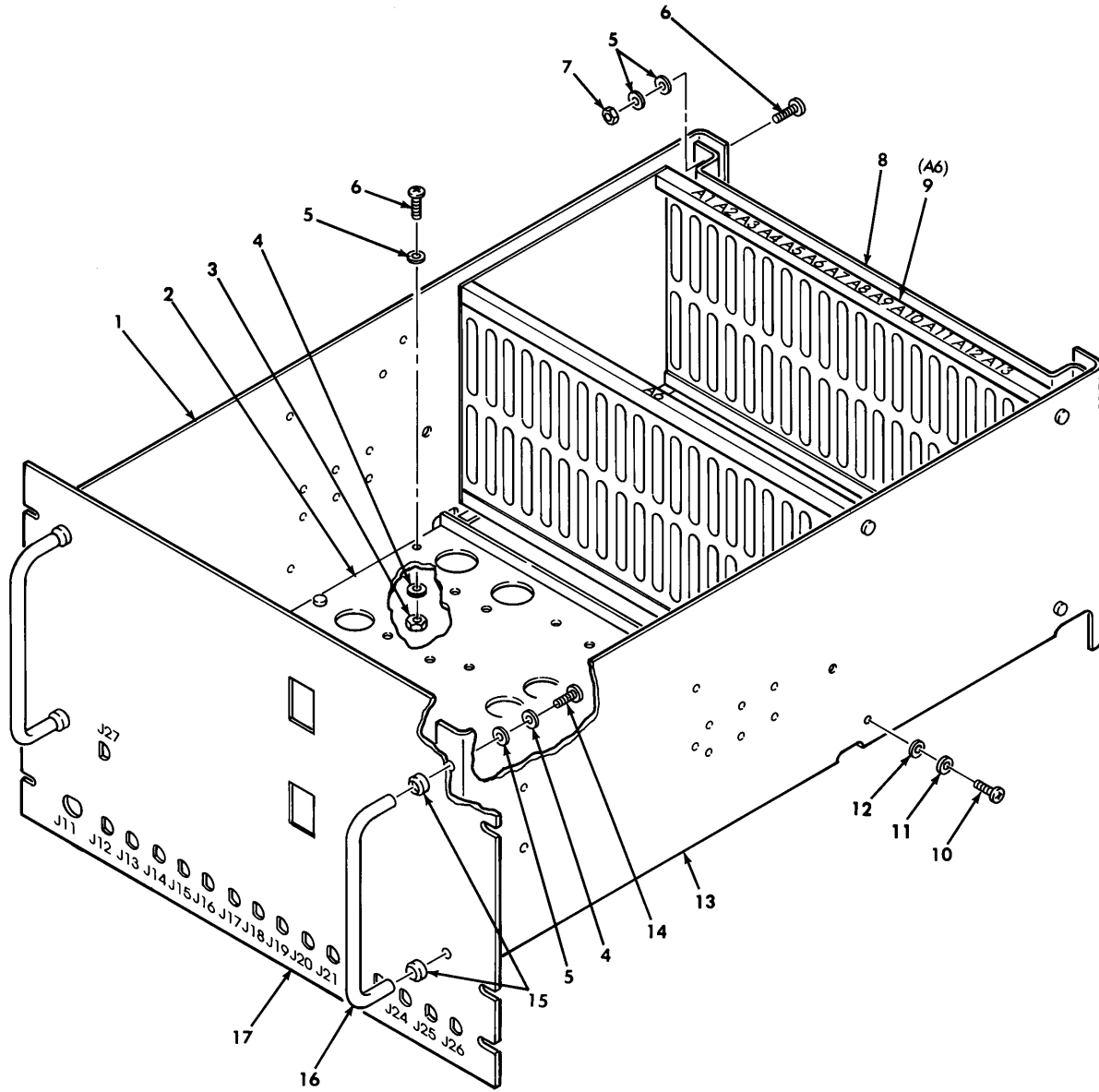

PREFIX ALL REFERENCE
DESIGNATIONS WITH 2A2A7

627A-001

Figure 75. Electronic Chassis Assembly (13082840-19) (Group 08122404)

(1) ITEM NO.	(2) SMR CODE	(3) CAGEC	(4) PART NUMBER	(5) DESCRIPTION AND USABLE ON CODE (UOC)	(6) QTY
				GROUP: 08122404 ELEC/OPT FIG. 75 ELECTRONIC CHASSIS ASSEMBLY 13082840-19 (04939)	
1	XDFZZ	04939	13082840-1	.SIDE,LEFT	1
2	XDFZZ	04939	13082762	.PLATE,MOUNTING	1
3	PAFZZ	80205	NAS671-10	.NUT,PLAIN,HEXAGON	8
4	PAFZZ	96906	MS35338-100	.WASHER,LOCK	12
5	PAFZZ	95105	310-9001-020	.WASHER,FLAT	16
6	PAFZZ	96906	MS35207-263	.SCREW,MACHINE	10
7	PAFZZ	96906	MS21042-3	.NUT,SELF-LOCKING	2
8	XDFZZ	04939	13082840-4	.BRACKET,CABLE SUPPORT	1
9	XDFZZ	91506	8170-RG18	.RACK ASSEMBLY	1
10	PAFZZ	96906	MS35206-228	.SCREW,MACHINE	8
11	PAFZZ	96906	MS35338-98	.WASHER,LOCK	8
12	PAFZZ	80205	NAS1149FN632P	.WASHER,FLAT	8
13	XDFZZ	04939	13082840-2	.CHASSIS,RIGHT SIDE	1
14	PAFZZ	96906	MS35207-264	.SCREW,MACHINE	4
15	PAFZZ	18876	MIS-17248/1-1	.FERRULE,HANDLE	4
16	XDFZZ	96906	MS39087-1	.HANDLE,BOW	2
17	XDFZZ	04939	13082840-5	.PANEL,FRONT,BLANK	1
END OF FIGURE					

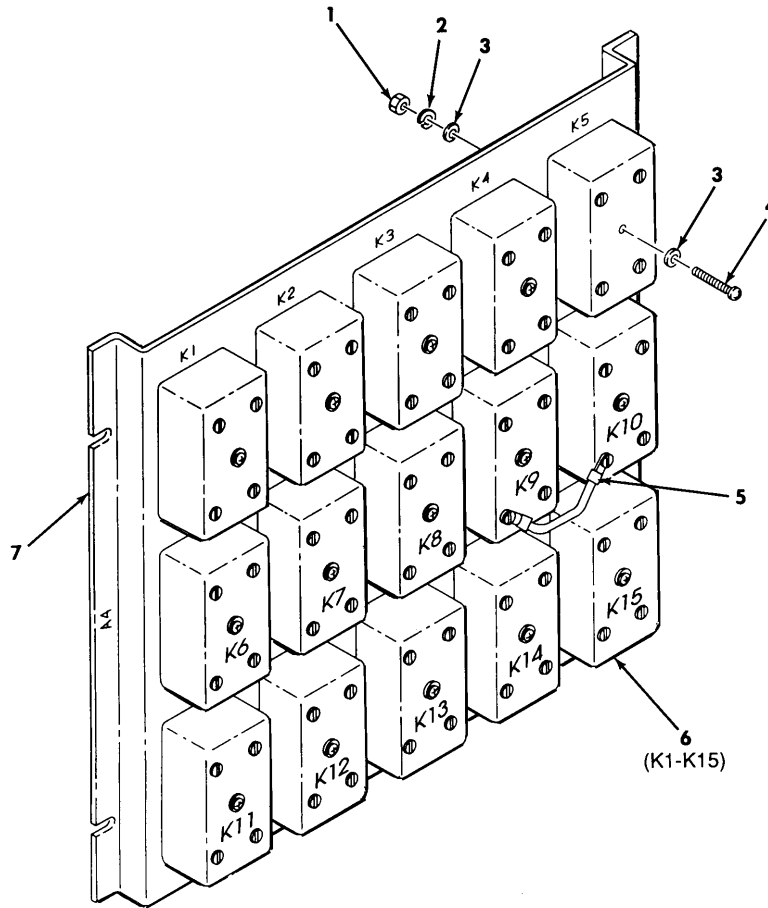

PREFIX ALL REFERENCE
DESIGNATIONS WITH 2A2A7A4

627-067

Figure 76. Relay Assembly 2A2A7A4 (13081572) (Group 08122408)

(1) ITEM NO.	(2) SMR CODE	(3) CAGEC	(4) PART NUMBER	(5) DESCRIPTION AND USABLE ON CODE (UOC)	(6) QTY
				GROUP: 08122408 ELEC/OPT TEST BENCH FIG. 76 RELAY ASSEMBLY 13081572 (04939)	
1	PAFZZ	80205	NAS671-6	.NUT,PLAIN,HEXAGON	15
2	PAFZZ	96906	MS35338-98	.WASHER,LOCK	15
3	PAFZZ	80205	NAS1149FN616P	.WASHER,FLAT	30
4	PAFZZ	96906	MS35206-235	.SCREW,MACHINE	15
5	PAFZZ	96906	MS25036-102	.TERMINAL,LUG	60
6	PAFZZ	11532	603-2	.RELAY,SOLID STATE	15
7	XDFZZ	04939	13082841	.BRACKET,RELAY	1
END OF FIGURE					

(1) ITEM NO.	(2) SMR CODE	(3) CAGEC	(4) PART NUMBER	(5) DESCRIPTION AND USABLE ON CODE (UOC)	(6) QTY
				GROUP: 08122412 ELEC/OPT TEST BENCH FIG. 77 HEAT SINK ASSEMBLY 13081564 (04939)	
1	XDFZZ	04939	13081520	.BRACKET ASSEMBLY	1
2	PAFZZ	81349	M38527/09-005S	.INSULATOR,BUSHING	2
3	PAFZZ	96906	MS27183-4	.WASHER,FLAT	2
4	PAFZZ	96906	MS21042-04	.NUT,SELF-LOCKING	2
5	XDFZZ	18876	13043023-1	.INSULATOR,PLATE	1
6	PAFZZ	34333	SG7905.2AK/883B	.MICROCIRCUIT,LINEAR (ESDS)	1
7	PAFZZ	81349	M38527/09-006S	.INSULATOR,BUSHING	1
8	PAFZZ	80205	NAS620-4	.WASHER,FLAT	4
9	PAFZZ	96906	MS35206-219	.SCREW,MACHINE	2
10	PAFZZ	96906	MS25036-148	.TERMINAL,LUG	1
11	PAFZZ	96906	MS35206-217	.SCREW,MACHINE	2
12	PAFZZ	96906	MS35338-97	.WASHER,LOCK	2
13	PAFZZ	81349	RER70F3R16R	.RESISTOR,FIXED,WIREWOUND	1
14	XDFZZ	81349	37TB4F	.TERMINAL BOARD	1
15	PAFZZ	96906	MS25036-102	.TERMINAL,LUG	3
16	PAFZZ	96906	MS35206-232	.SCREW,MACHINE	4
17	PAFZZ	96906	MS35338-98	.WASHER,LOCK	4
18	PAFZZ	80205	NAS620-6	.WASHER,FLAT	4
END OF FIGURE					

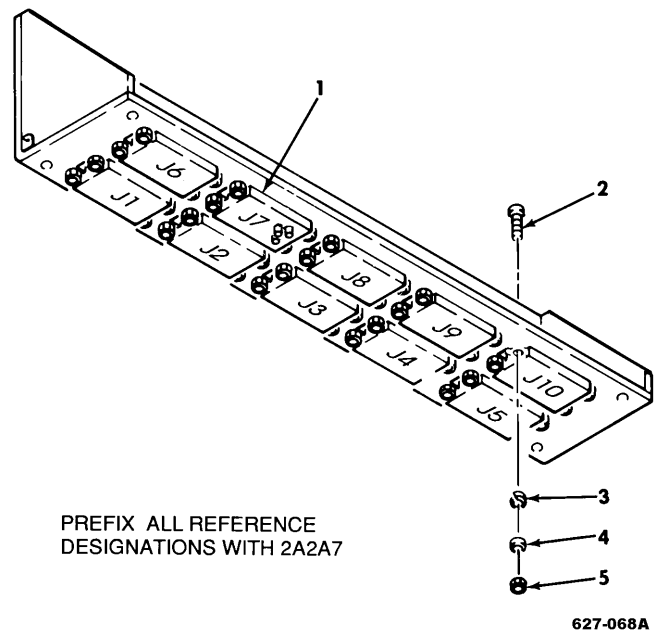

Figure 78. Connector Bracket Assembly (13083062) (Group 08122416)

(1) ITEM NO.	(2) SMR CODE	(3) CAGEC	(4) PART NUMBER	(5) DESCRIPTION AND USABLE ON CODE (UOC)	(6) QTY
				GROUP: 08122416 ELEC/OPT TEST BENCH FIG. 78 CONNECTOR BRACKET ASSEMBLY 13083062 (04939)	
1	PAFZZ	04939	13083716	.CONNECTOR,RECEPTACLE	10
2	PAFZZ	80205	NAS1352-04-8P	.SCREW,CAP,SOCKET HEAD	40
3	PAFZZ	80205	NAS620C4	.WASHER,FLAT	40
4	PAFZZ	96906	MS35338-97	.WASHER,LOCK	40
5	PAFZZ	80205	NAS671-4	.NUT,PLAIN,HEXAGON	40
				END OF FIGURE	

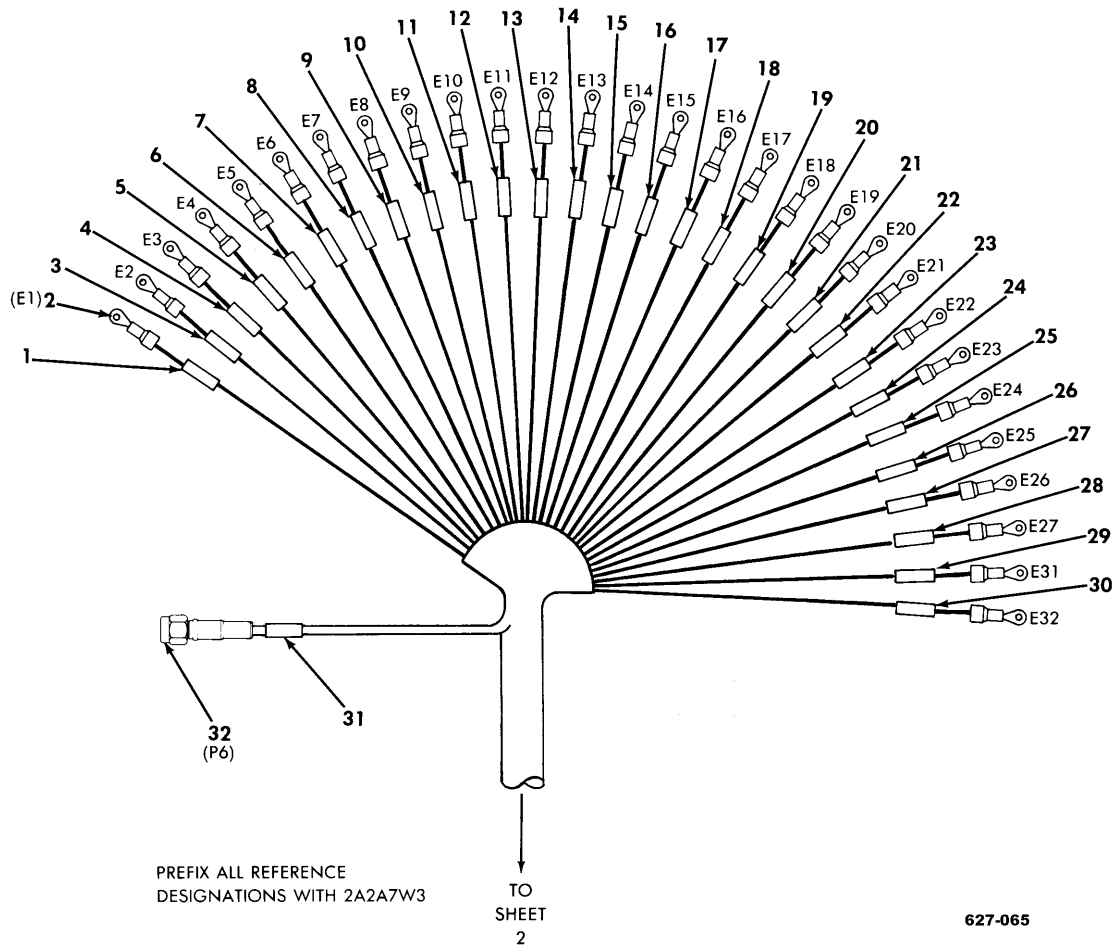
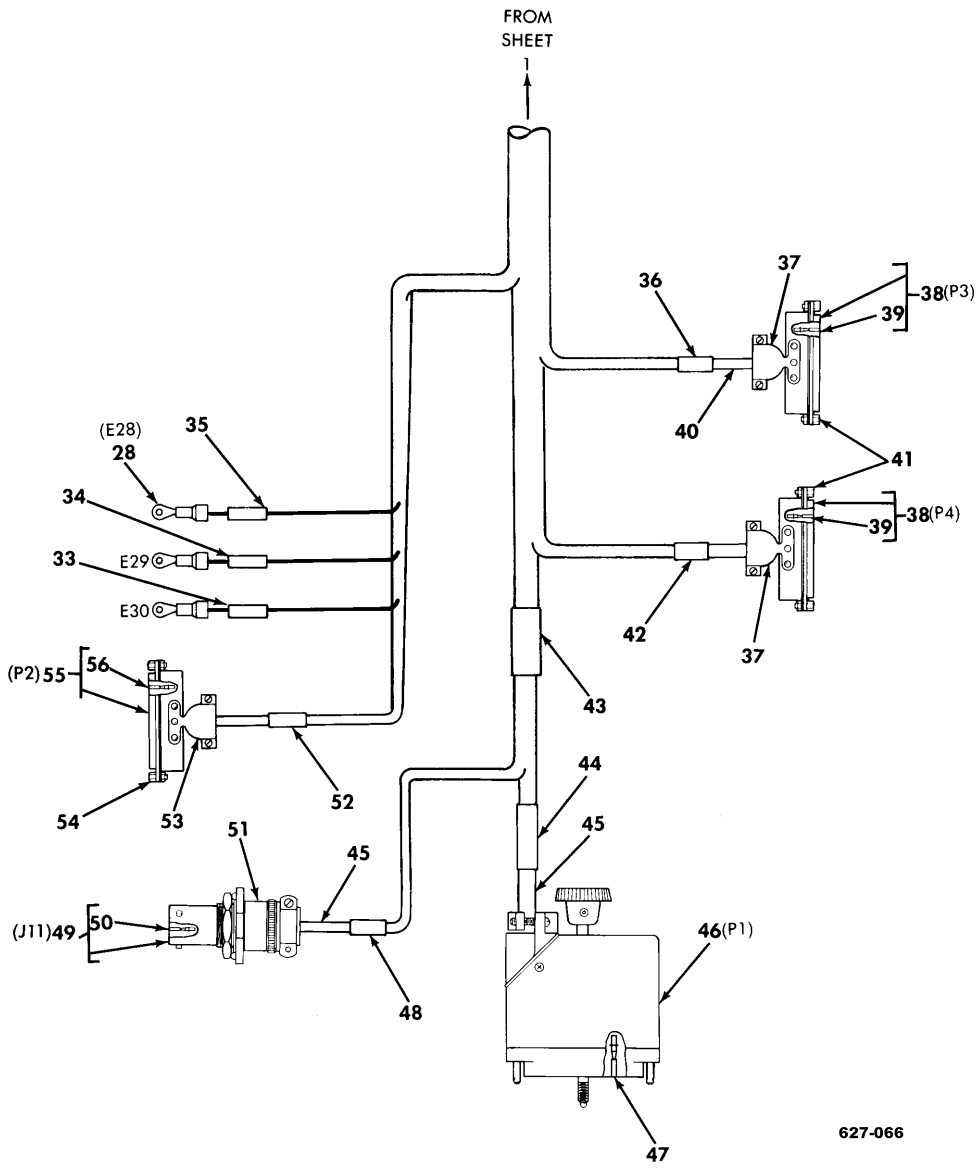

Figure 79. Special Purpose Cable Assembly 2A2A7W3 (13082326-19)
(Group 08122420) (Sheet 1 of 2)

(1) ITEM NO.	(2) SMR CODE	(3) CAGEC	(4) PART NUMBER	(5) DESCRIPTION AND USABLE ON CODE (UOC)	(6) QTY
				GROUP: 08122420 ELEC/OPT TEST BENCH FIG. 79 SPECIAL PURPOSE CABLE ASSEMBLY 13082326-19 (04939)	
1	XDFZZ	04939	13082326-1	.SLEEVE,MARKER CABLE	1
2	PAFZZ	96906	MS25036-102	.TERMINAL,LUG	32
3	XDFZZ	04939	13082326-2	.SLEEVE,MARKER CABLE	1
4	XDFZZ	04939	13082326-3	.SLEEVE,MARKER CABLE	1
5	XDFZZ	04939	13082326-4	.SLEEVE,MARKER CABLE	1
6	XDFZZ	04939	13082326-5	.SLEEVE,MARKER CABLE	1
7	XDFZZ	04939	13082326-6	.SLEEVE,MARKER CABLE	1
8	XDFZZ	04939	13082326-7	.SLEEVE,MARKER CABLE	1
9	XDFZZ	04939	13082326-8	.SLEEVE,MARKER CABLE	1
10	XDFZZ	04939	13082326-10	.SLEEVE,MARKER CABLE	1
11	XDFZZ	04939	13082326-11	.SLEEVE,MARKER CABLE	1
12	XDFZZ	04939	13082326-12	.SLEEVE,MARKER CABLE	1
13	XDFZZ	04939	13082326-13	.SLEEVE,MARKER CABLE	1
14	XDFZZ	04939	13082326-14	.SLEEVE,MARKER CABLE	1
15	XDFZZ	04939	13082326-15	.SLEEVE,MARKER CABLE	1
16	XDFZZ	04939	13082326-16	.SLEEVE,MARKER CABLE	1
17	XDFZZ	04939	13082326-17	.SLEEVE,MARKER CABLE	1
18	XDFZZ	04939	13082326-18	.SLEEVE,MARKER CABLE	1
19	XDFZZ	04939	13082326-20	.SLEEVE,MARKER CABLE	1
20	XDFZZ	04939	13082326-21	.SLEEVE,MARKER CABLE	1
21	XDFZZ	04939	13082326-22	.SLEEVE,MARKER CABLE	1
22	XDFZZ	04939	13082326-23	.SLEEVE,MARKER CABLE	1
23	XDFZZ	04939	13082326-24	.SLEEVE,MARKER CABLE	1
24	XDFZZ	04939	13082326-25	.SLEEVE,MARKER CABLE	1
25	XDFZZ	04939	13082326-26	.SLEEVE,MARKER CABLE	1
26	XDFZZ	04939	13082326-27	.SLEEVE,MARKER CABLE	1
27	XDFZZ	04939	13082326-28	.SLEEVE,MARKER CABLE	1
28	XDFZZ	04939	13082326-30	.SLEEVE,MARKER CABLE	1
29	XDFZZ	04939	13082326-42	.SLEEVE,MARKER CABLE	1
30	XDFZZ	04939	13082326-43	.SLEEVE,MARKER CABLE	1
31	XDFZZ	04939	13082326-33	.SLEEVE,MARKER CABLE	1
32	PAFZZ	26805	2031-5006-00	.CONNECTOR,PLUG,ELECTRICAL	1



627-066

Figure 79. Special Purpose Cable Assembly 2A2A7W3 (13082326-19)
(Group 08122420) (Sheet 2 of 2)

(1) ITEM NO.	(2) SMR CODE	(3) CAGEC	(4) PART NUMBER	(5) DESCRIPTION AND USABLE ON CODE (UOC)	(6) QTY
33	XDFZZ	04939	13082326-40	.SLEEVE,MARKER CABLE	1
34	XDFZZ	04939	13082326-38	.SLEEVE,MARKER CABLE	1
35	XDFZZ	04939	13082326-37	.SLEEVE,MARKER CABLE	1
36	XDFZZ	04939	13082326-31	.SLEEVE,MARKER CABLE	1
37	PAFZZ	81349	M85049/48-2-3C	.SHIELD,ELECTRICAL CABLE	2
38	PAFZZ	81349	M24308/4-3	.CONNECTOR,PLUG,ELECTRICAL	2
39	XAFZZ	81349	M39029/64-369	..CONTACT,ELECTRICAL	25
40	PAFZZ	81349	M83519/1-2	.SPLICE,CONDUCTOR	1
41	PAFZZ	00779	206942-1	.RETAINER,ELECTRICAL	4
42	XDFZZ	04939	13082326-35	.SLEEVE,MARKER CABLE	1
43	XDFZZ	04939	13082326-44	.SLEEVE,MARKER CABLE	1
44	XDFZZ	04939	13082326-34	.SLEEVE,MARKER CABLE	1
45	XDFZZ	80205	NAS1387-2	.SPLICE,CONDUCTOR	4
45	PAFZZ	81349	M83519/1-3	.SPLICE,CONDUCTOR	4
45	PAFZZ	81349	M83519/1-2	.SPLICE,CONDUCTOR	2
46	PAFZZ	04939	13083717	.CONNECTOR BODY,PLUG	1
47	PAFZA	91662	60-8017-03-13	.CONTACT,ELECTRICAL	87
48	XDFZZ	04939	13082326-41	.SLEEVE,MARKER CABLE	1
49	PAFZZ	96906	MS27468T11B98S	.CONNECTOR,RECEPTACLE	1
50	XAFZZ	81349	M39029/56-351	..CONTACT,ELECTRICAL	6
51	PAFZZ	81349	M85049/49-2-10W	.CLAMP,CABLE,ELECTRICAL	1
52	XDFZZ	04939	13082326-32	.SLEEVE,MARKER CABLE	1
53	PAFZZ	81349	M85049/50-3	.SHIELD,ELECTRICAL	1
54	PAFZZ	71468	DB51221-1	.RETAINER,ELECTRICAL	1
55	PAFFF	81349	M24308/2-3	.CONNECTOR,PLUG,ELECTRICAL	1
56	PAFZZ	81349	M39029/63-368	..CONTACT,ELECTRICAL	25
END OF FIGURE					

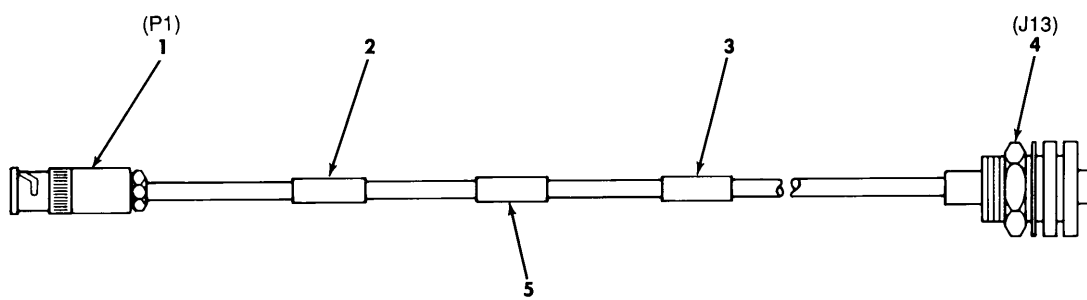

PREFIX ALL REFERENCE
DESIGNATIONS WITH 2A2A7W1

600-051

Figure 80. RF Cable Assembly 2A2A7W1 (13083302) (Group 08122424)

(1) ITEM NO.	(2) SMR CODE	(3) CAGEC	(4) PART NUMBER	(5) DESCRIPTION AND USABLE ON CODE (UOC)	(6) QTY
				GROUP: 08122424 ELEC/OPT TEST BENCH FIG. 80 RF CABLE ASSEMBLY 13083302 (04939)	
1	PAFZZ	02660	31-315	.CONNECTOR,PLUG,ELECTRICAL	1
2	XDFZZ	04939	13083302-5	.SLEEVE,MARKER CABLE	1
3	XDFZZ	04939	13083302-3	.SLEEVE,MARKER CABLE	1
4	PAFZZ	14949	BJ26-5	.CONNECTOR,RECEPTACLE	1
5	XDFZZ	04939	13083302-1	.SLEEVE,MARKER CABLE	1
END OF FIGURE					

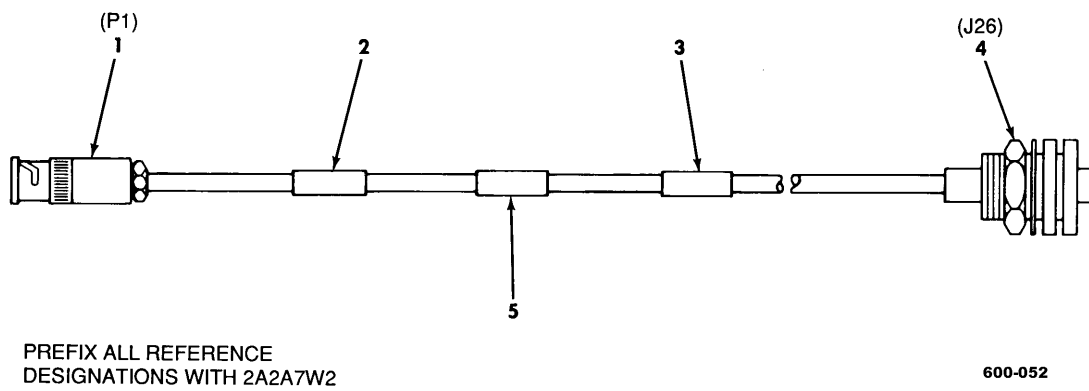
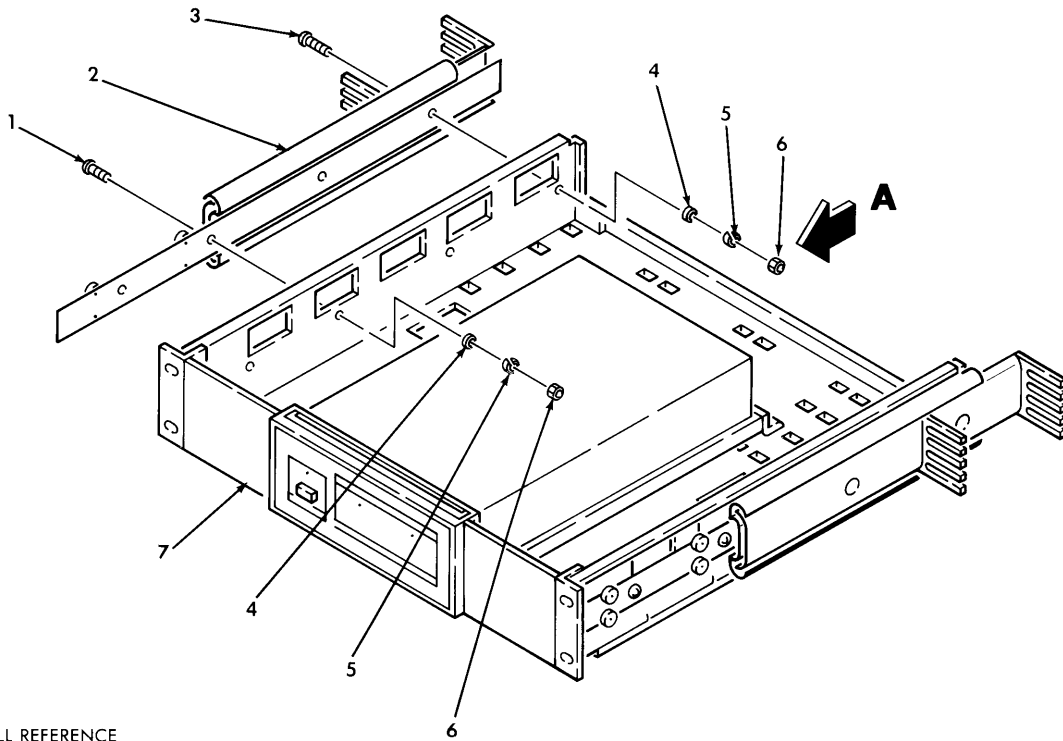
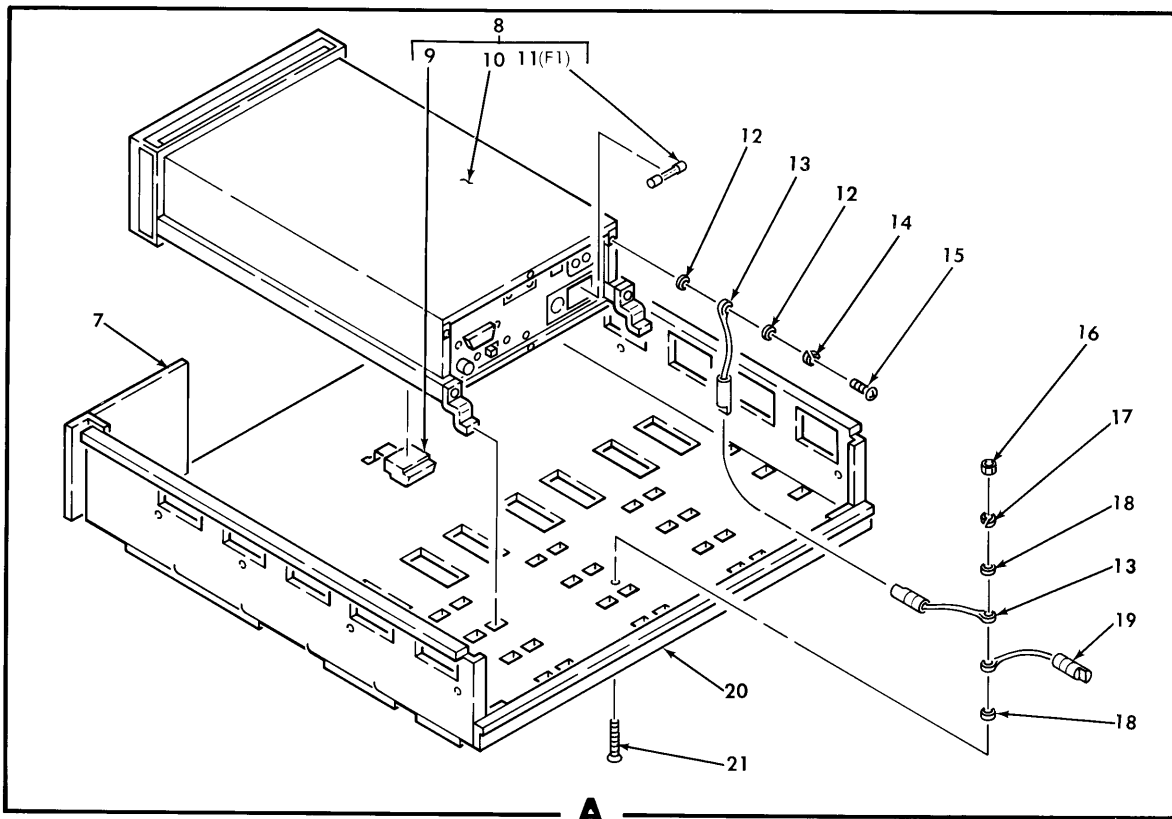

Figure 81. RF Cable Assembly 2A2A7W2 (13083302-19) (Group 08122428)

(1) ITEM NO.	(2) SMR CODE	(3) CAGEC	(4) PART NUMBER	(5) DESCRIPTION AND USABLE ON CODE (UOC)	(6) QTY
				GROUP: 08122428 ELEC/OPT TEST BENCH FIG. 81 RF CABLE ASSEMBLY 13083302-19 (04939)	
1	PAFZZ	02660	31-315	.CONNECTOR,PLUG,ELECTRICAL	1
2	XDFZZ	04939	13083302-6	.SLEEVE,MARKER CABLE	1
3	XDFZZ	04939	13083302-4	.SLEEVE,MARKER CABLE	1
4	PAFZZ	14949	BJ26-5	.CONNECTOR,RECEPTACLE	1
5	XDFZZ	04939	13083302-2	.SLEEVE,MARKER CABLE	1
END OF FIGURE					



PREFIX ALL REFERENCE DESIGNATIONS WITH 2A2A8



628-008

Figure 82. Extender Assembly 2A2A8 (13082763) (Group 081228)

(1) ITEM NO.	(2) SMR CODE	(3) CAGEC	(4) PART NUMBER	(5) DESCRIPTION AND USABLE ON CODE (UOC)	(6) QTY
				GROUP: 081228 ELEC/OPT TEST BENCH FIG. 82 EXTENDER ASSEMBLY 13082763 (04939)	
1	PAFZZ	96906	MS35206-243	.SCREW,MACHINE	7
2	XDFZZ	04939	13081693	.SLIDE SECTION,DRAWER	2
3	PAFZZ	96906	MS35206-246	.SCREW,MACHINE	1
4	PAFZZ	80205	NAS1149FN832P	.WASHER,FLAT	8
5	PAFZZ	96906	MS35338-137	.WASHER,LOCK	8
6	PAFZZ	80205	NAS671-8	.NUT,PLAIN,HEXAGON	8
7	XDFZZ	28480	5062-4021	.PANEL,FILLER,FRONT	2
8	PAFDA	55654	37203A	.EXTENDER,BUS,HB-IB	1
9	PAFZZ	28480	5040-7201	..BUMPER,NONMETALLIC	4
10	XDFZZ	28480	5060-9418	..COVER	1
11	PAFZZ	81349	F02B250V1-4A	..FUSE,CARTRIDGE,0.25A 250V TIME DELAY	1
12	PAFZZ	80205	NAS1149DN632H	.WASHER,FLAT	2
13	XDFZZ	81349	M83413/8-D08BB	.LEAD,ELECTRICAL	1
14	PAFZZ	96906	MS35338-136	.WASHER,LOCK	1
15	PAFZZ	96906	MS35206-228	.SCREW,MACHINE	1
16	PAFZZ	96906	MS21042-3	.NUT,SELF-LOCKING	1
17	PAFZZ	96906	MS35338-138	.WASHER,LOCK	1
18	PAFZZ	80205	NAS1149D0363J	.WASHER,FLAT	2
19	PAFZZ	81349	M83413/8-D55BB	.LEAD,ELECTRICAL	1
20	XDFZZ	04939	13083933	.SHELF KIT,SUPPORT	1
21	PAFZZ	96906	MS24693-S273	.SCREW,MACHINE	1
				END OF FIGURE	

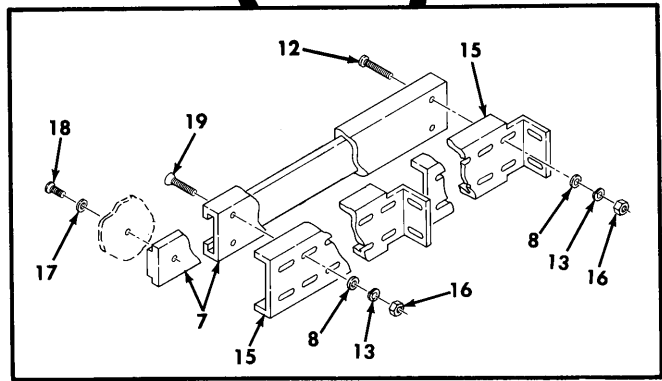
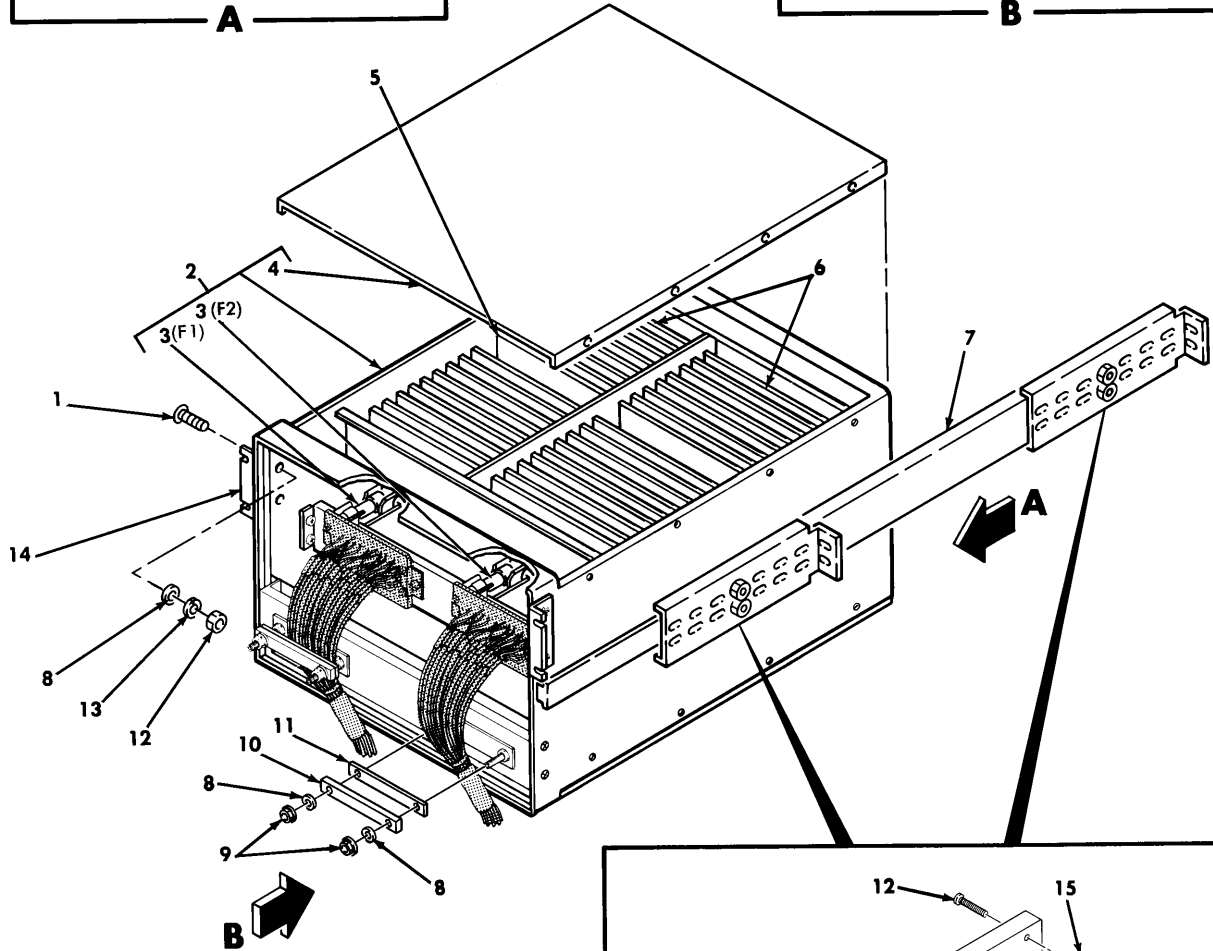
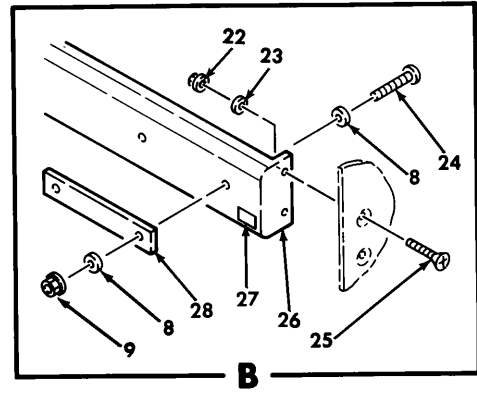
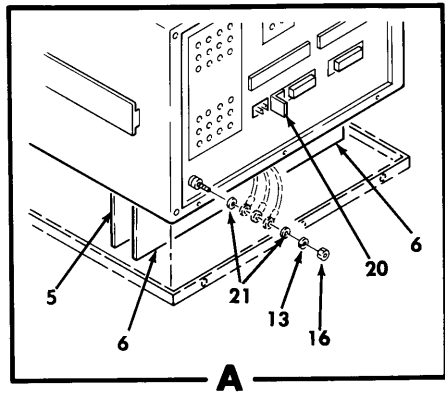

PREFIX ALL REFERENCE DESIGNATIONS WITH 2A2A10

632-007

Figure 83. Computer Matrix 2A2A10 (13081925-19) (Group 081232)

(1) ITEM NO.	(2) SMR CODE	(3) CAGEC	(4) PART NUMBER	(5) DESCRIPTION AND USABLE ON CODE (UOC)	(6) QTY
				GROUP: 081232 ELEC/OPT TEST BENCH FIG. 83 COMPUTER MATRIX 13081925-19 (04939)	
1	PAFZZ	96906	MS24693-S50	.SCREW,MACHINE.....	4
2	XDFDA	28480	9414A	.ADAPTER,TEST	1
3	PAFZZ	81349	F02A250V1/4A	..FUSE,CARTRIDGE 0.25AMP 250V TIME DELAY	4
4	XDFZZ	28480	5060-9836	..COVER	2
5	PAFZZ	28480	94140A	.CIRCUIT CARD ASSEMBLY,RELAY SWITCH..	64
6	PAFDA	28480	94140-60018	.CIRCUIT CARD ASSEMBLY,QUADRANTCONTROL	4
7	PAFZZ	04939	13081889	.SLIDE SECTION,DRAWER	2
8	PAFZZ	80205	NAS1149FN832P	.WASHER,FLAT	22
9	PAFZZ	96906	MS21042-08	.NUT,SELF-LOCKING	8
10	PAFZZ	04939	13081925-2	.CLAMP,SPECIAL	2
11	PAFZZ	04939	13081925-3	.BUMPER,RUBBER	2
12	PAFZZ	96906	MS35206-243	.SCREW,MACHINE	4
13	PAFZZ	96906	MS35338-99	.WASHER,LOCK	11
14	XDFZZ	04939	13081982-2	.BRACKET,SUPPORT	2
15	PAFZZ	01561	B-793	.BRACKET,MOUNTING	4
16	PAFZZ	80205	NAS671-8	.NUT,PLAIN,HEXAGON	11
17	PAFZZ	96906	MS35338-100	.WASHER,LOCK	4
18	PAFZZ	96906	MS35207-264	.SCREW,MACHINE	4
19	PAFZZ	96906	MS24693-S48	.SCREW,MACHINE	4
20	XDFZZ	04939	13081925-5	.BRACKET,CONNECTOR	1
21	PAFZZ	80205	NAS1149DN832J	.WASHER,FLAT	2
22	PAFZZ	96906	MS21042-06	.NUT,SELF-LOCKING	4
23	PAFZZ	80205	NAS1149FN632P	.WASHER,FLAT	20
24	PAFZZ	96906	MS35206-250	.SCREW,MACHINE	4
25	PAFZZ	96906	MS24693-S28	.SCREW,MACHINE	4
26	XDFZZ	04939	13081925-1	.BRACKET	1
27	XDFZZ	04939	717212545-004	.DECAL	1
28	PAFZZ	04939	13081925-4	.BUMPER,RUBBER	2
				END OF FIGURE	

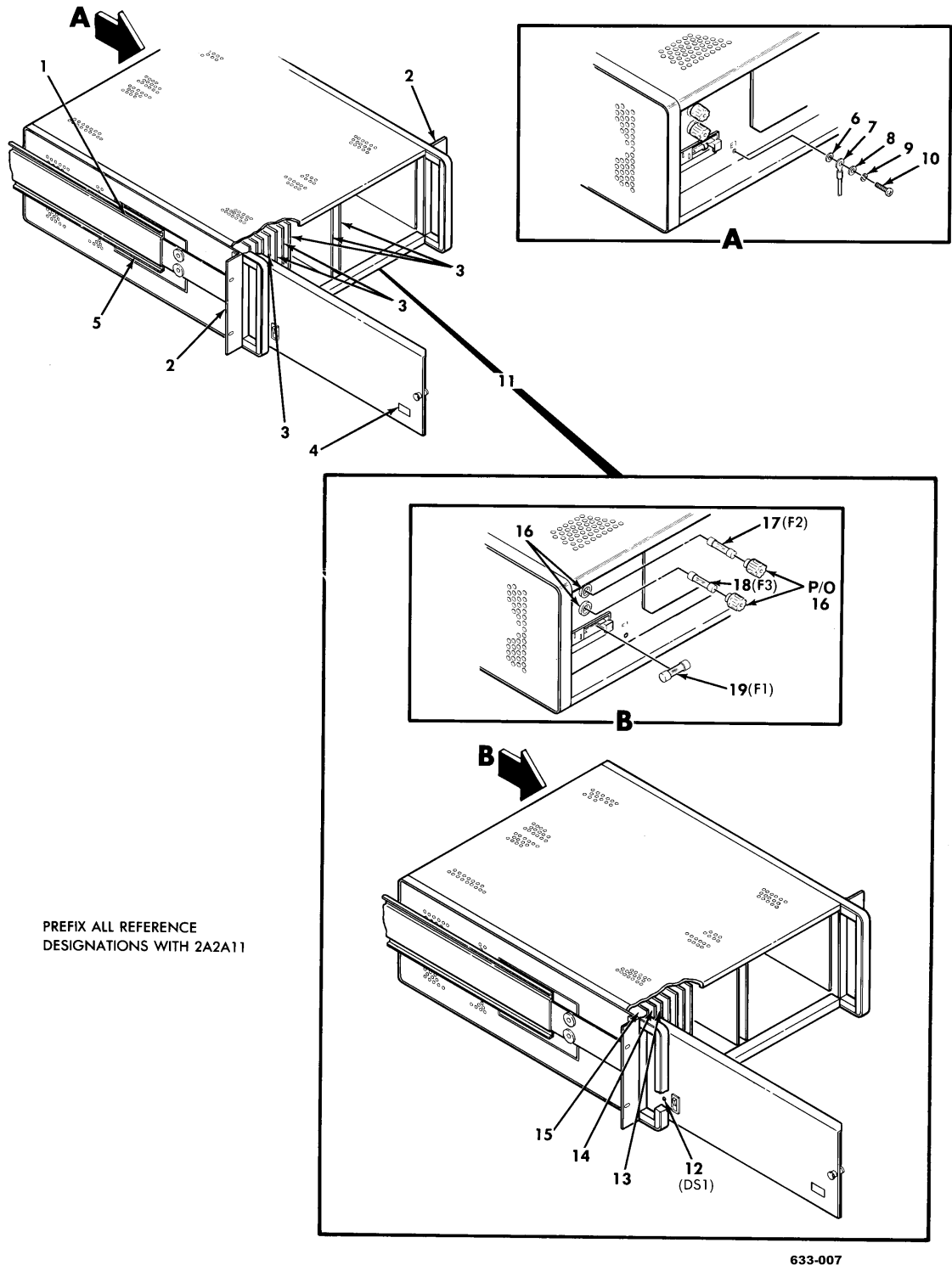
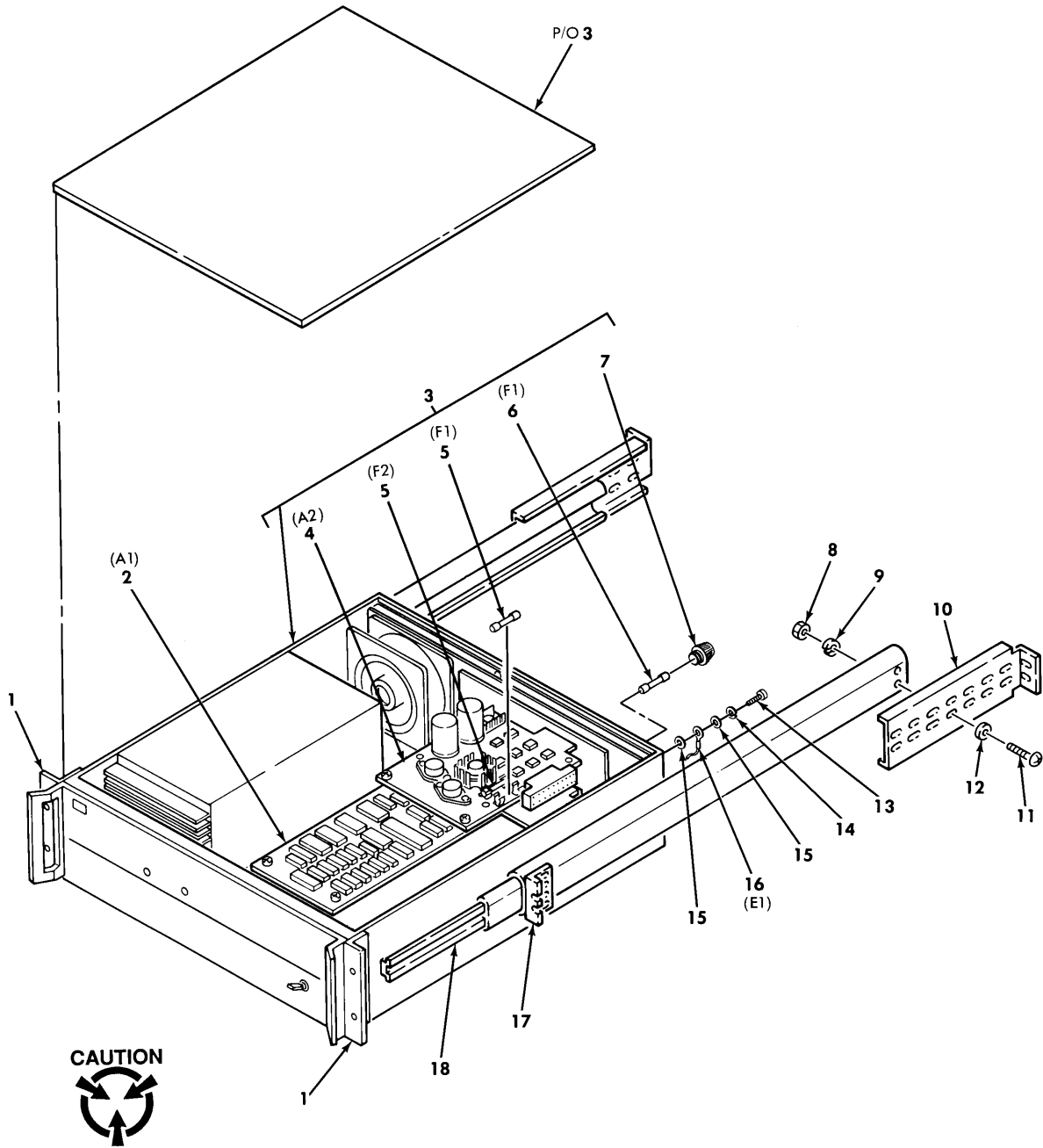

Figure 84. Extender Assembly 2A2A11 (13081879) (Group 081236)

(1) ITEM NO.	(2) SMR CODE	(3) CAGEC	(4) PART NUMBER	(5) DESCRIPTION AND USABLE ON CODE (UOC)	(6) QTY
				GROUP: 081236 ELEC/OPT TEST BENCH FIG. 84 EXTENDER ASSEMBLY 13081879 04939)	
1	XDFZZ	28480	1490-0714	.SLIDE	1
2	XDFZZ	28480	5060-8741	.MOUNTING KIT,RACK	1
3	PAFZZ	28480	69433A	.CIRCUIT CARD ASSEMBLY,RELAY OUTPUT READ BACK.....	1
4	MFFZZ	04939	717212545-004	.DECAL	1
5	XDFZZ	28480	1490-0721	.ADAPTER	1
6	PAFZZ	80205	NAS1149DN632K	.WASHER,FLAT	1
7	XDFZZ	96906	MS25083-3SA	.LEAD,ELECTRICAL	1
8	PAFZZ	80205	NAS1149CN632R	.WASHER,FLAT	1
9	PAFZZ	96906	MS35338-136	.WASHER,LOCK	1
10	PAFZZ	96906	MS35206-230	.SCREW,MACHINE	1
11	PAFDD	28480	6941B	.EXTENDER ASSEMBLY	1
12	PAFZZ	28480	2140-0015	..LAMP,GLOW	1
13	PAFZZ	28480	5060-2689	..CIRCUIT CARD ASSEMBLY,LOGIC AND TIMING	1
14	PAFZZ	28480	06941-61025	..CIRCUIT CARD ASSEMBLY,I/O TRANSFER.....	1
15	PAFZZ	28480	06941-60026	..CIRCUIT CARD ASSEMBLY,INPUT	1
16	XDFZZ	75915	342.014	..FUSEHOLDER,EXTRACTOR	2
17	PAFZA	81349	F03A250V10AS	..FUSE,CARTRIDGE,10AMP 250V	1
18	PAFZZ	75915	312-750	..FUSE,CARTRIDGE,0.75A	1
19	PAFZZ	71400	MDA4-250V	..FUSE,CARTRIDGE,4AMP 250V	1
END OF FIGURE					



PREFIX ALL REFERENCE DESIGNATIONS WITH 2A2A12

634A-001A

Figure 85. Switch Controller 2A2A12 (13081427 & -19) (Group 081240)

(1) ITEM NO.	(2) SMR CODE	(3) CAGEC	(4) PART NUMBER	(5) DESCRIPTION AND USABLE ON CODE (UOC)	(6) QTY
				GROUP: 081240 ELEC/OPT TEST BENCH FIG. 85 SWITCH CONTROLLER 13081427 & -19 (04939)	
1	XDFZZ	28480	5062-3983	.KIT,RACK FLANGE	1
2	PAFZA	04939	13081427-1	.CIRCUIT CARD ASSEMBLY,MAIN CONTROL (U/O 13081427)..... (ESDS)	1
2	PAFZA	04939	13081427-2	.CIRCUIT CARD ASSEMBLY,MAIN CONTROL (U/O 13081427-19) (ESDS)	1
3	PADDA	28480	93280A-D90	.SWITCH CONTROLLER (U/O 13081427-19).....	1
3	PADDA	28480	9411A	.SWITCH CONTROLLER (ALT U/O 13081427-19)	1
3	PADDA	04939	13083413	.SWITCH CONTROLLER (U/O 13081427)	1
4	PAFZZ	28480	09411-60033	..ELECTRONIC COMPONENT	1
5	PAFZZ	81349	F02B250V1-4A	..FUSE,CARTRIDGE,4AMP 250V	2
6	PAFZZ	81349	F02A250V4A	..FUSE,CARTRIDGE,4AMP 250V NORMAL BLOW	1
7	PAFZZ	28480	2110-0465	..FUSEHOLDER,EXTRACTOR	1
8	PAFZZ	80205	NAS671-8	.NUT,PLAIN,HEXAGON	4
9	PAFZZ	96906	MS35338-99	.WASHER,LOCK	4
10	XDFZZ	01561	B-793	.BRACKET,MOUNTING	2
11	PAFZZ	96906	MS35206-243	.SCREW,MACHINE	4
12	PAFZZ	80205	NAS1149FN832P	.WASHER,FLAT	8
13	PAFZZ	96906	MS35207-228	.SCREW,MACHINE	1
14	PAFZZ	96906	MS35338-136	.WASHER,LOCK	1
15	PAFZZ	80205	NAS1149DN632H	.WASHER,FLAT	2
16	PAFZZ	96906	MS25083-3SA	.LEAD,ELECTRICAL	1
17	PAFZZ	28480	1494-0023	.BRACKET	1
18	XDFZZ	28480	1494-0017	.SLIDE,DRAWER EXTENSION	1
END OF FIGURE					

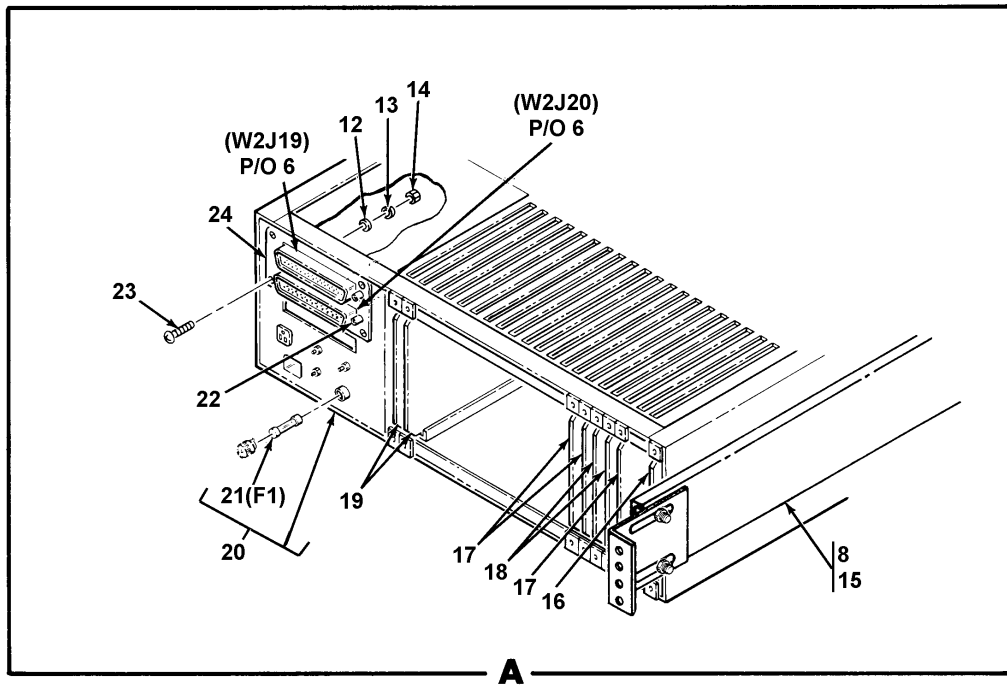
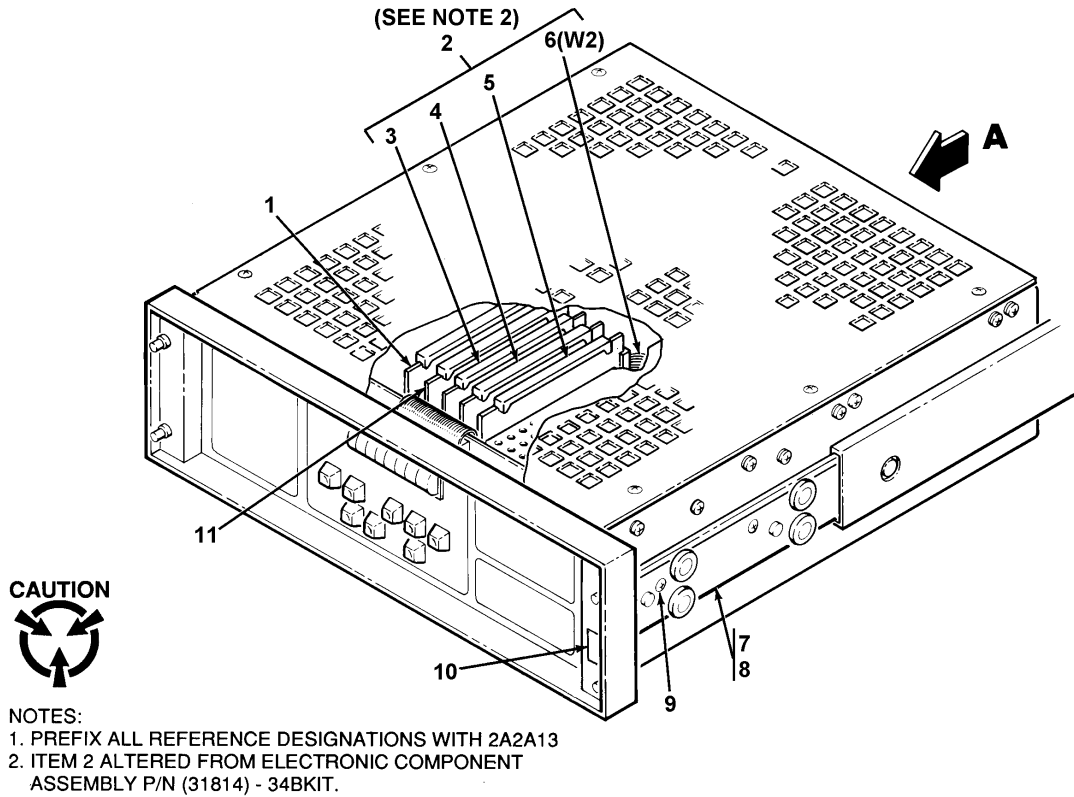

635-008C

Figure 86. Analog-To-Digital Converter Assembly 2A2A13 (13081746)
 (Group 081244)

(1) ITEM NO.	(2) SMR CODE	(3) CAGEC	(4) PART NUMBER	(5) DESCRIPTION AND USABLE ON CODE (UOC)	(6) QTY
				GROUP: 081244 ELEC/OPT TEST BENCH FIG. 86 ANALOG-TO-DIGITAL CONVERTER 13081746 (04939)	
1	PAFDA	31814	AC262	.CIRCUIT CARD ASSEMBLY,ANALOG SIGNAL(ESDS)	1
2	XDFDA	04939	13082276	.INTERFACE KIT,COMPUTER (ESDS)	1
3	PAFZZ	04939	13082276-2	..PRINTED WIRING BOARD (ESDS)	1
4	PAFZZ	04939	13082276-3	..PRINTED WIRING BOARD (ESDS)	1
5	PAFZZ	31814	AC471-1B	..CIRCUIT CARD ASSEMBLY (ESDS)	1
6	PAFZZ	04939	13082276-4	..CABLE ASSEMBLY,POWER 1	1
7	XDFZZ	04939	13082430-2	.SLIDE SECTION,DRAWER 1	1
8	XAFZZ	04939	13083376-5	.SPACER 2	2
9	PAFZZ	96906	MS35206-245	.SCREW,MACHINE 8	8
10	XDFZZ	04939	717212545-004	.DECAL 2	2
11	PAFDA	31814	AC8016-2D	.CIRCUIT CARD ASSEMBLY,A/D CONVERTER (ESDS)	1
12	PAFZZ	96906	MS27183-4	.WASHER,FLAT 4	4
13	PAFZZ	96906	MS35338-97	.WASHER,LOCK 4	4
14	PAFZZ	80205	NAS671-4	.NUT,PLAIN,HEXAGON 4	4
15	XDFZZ	04939	13082430-1	.SLIDE SECTION,DRAWER 1	1
16	PAFDA	31814	AC280-0	.CIRCUIT CARD ASSEMBLY,SAMPLE AND HOLD..... (ESDS)	1
17	PAFDA	31814	AC4720-1	.CIRCUIT CARD ASSEMBLY,HI-LEVEL MUX (ESDS)	3
18	PAFDA	31814	AC4060-1	.CIRCUIT CARD ASSEMBLY,MUX..... (ESDS)	2
19	PAFDA	31814	AC333	.CIRCUIT CARD ASSEMBLY,EXPANSION..... (ESDS)	1
20	PADDA	31814	ANDS5400-B-B	.CHASSIS,ELECTRICAL 1	1
21	PAFZZ	81349	F02B250V1-1/2A	..FUSE,CARTRIDGE,1/2AMP 250V SLOW BLOW 1	1
22	PAFZZ	81349	M24308/26-1F	.JACKSCREW,ELECTRICAL 4	4
23	PAFZZ	96906	MS35206-215	.SCREW,MACHINE 4	4
24	XDFZZ	04939	13081746-1	.BRACKET,CONNECTOR 1	1
END OF FIGURE					

(1) ITEM NO.	(2) SMR CODE	(3) CAGEC	(4) PART NUMBER	(5) DESCRIPTION AND USABLE ON CODE (UOC)	(6) QTY
				GROUP: 081248 ELEC/OPT TEST BENCH FIG. 87 CABLE ENTRY PANEL 13082258 (04939)	
1	PAFZZ	96906	MS18029-22	.NUT ASSEMBLY	2
2	PAFZZ	96906	MS18029-12S-16	.COVER,TERMINAL BOARD	1
3	PAFZZ	80205	NAS671-10	.NUT,PLAIN,HEXAGON	16
4	PAFZZ	96906	MS35338-100	.WASHER,LOCK	16
5	PAFZZ	80205	NAS620A10L	.WASHER,FLAT	16
6	PAFZZ	80205	NAS1149FN416P	.WASHER,FLAT	3
7	PAFZZ	96906	MS35338-135	.WASHER,LOCK	3
8	PAFZZ	96906	MS35206-218	.SCREW,MACHINE	3
9	XDFZZ	96906	MS27212-2-16	.TERMINAL BOARD	1
10	PAFZZ	96906	MS35649-244	.NUT,PLAIN,HEXAGON	3
11	PAFZZ	96906	MS25226-4-2	.BUS,CONDUCTOR	4
12	PAFZZ	96906	MS25226-4-8	.BUS,CONDUCTOR	1
END OF FIGURE					

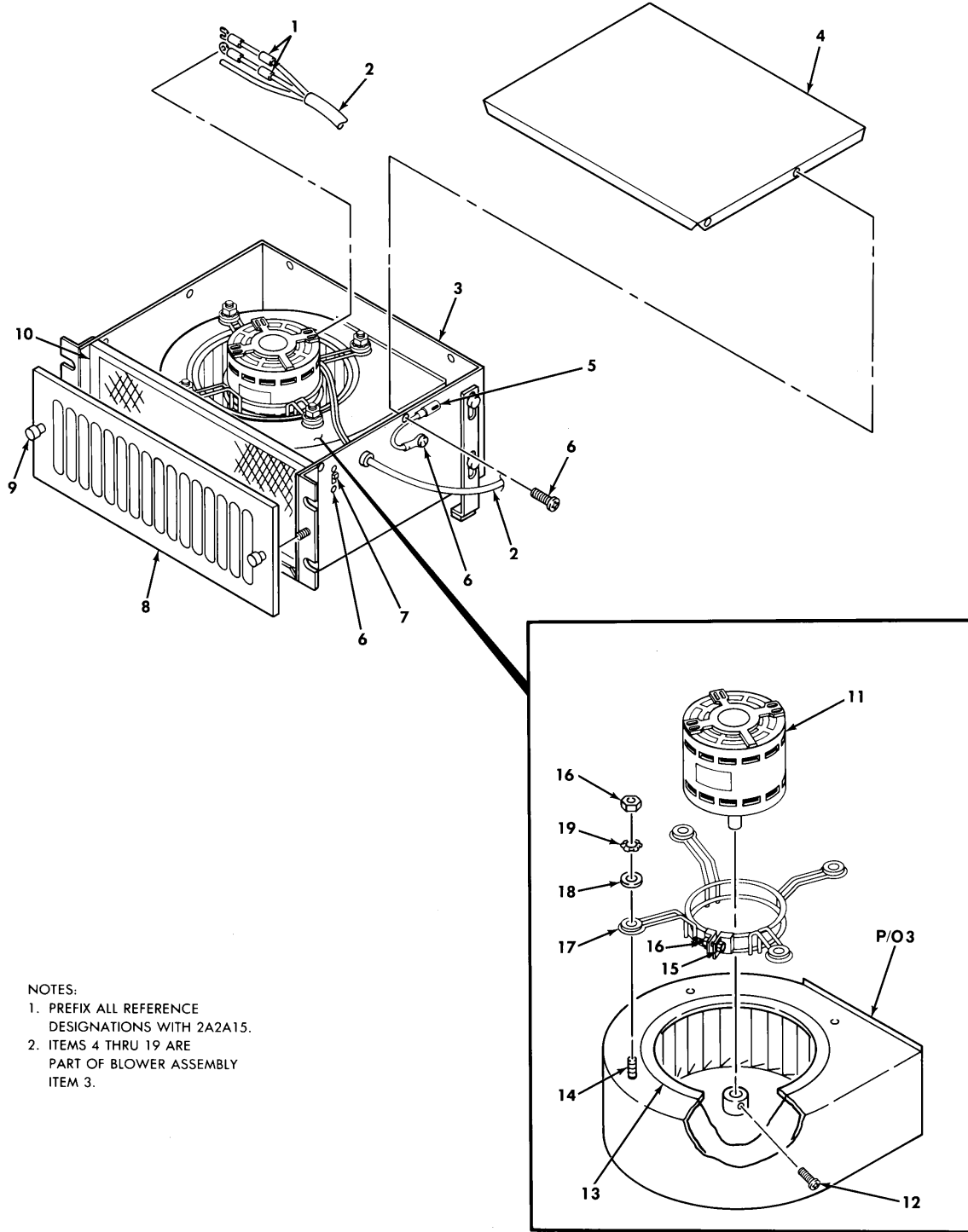

NOTES:
1. PREFIX ALL REFERENCE DESIGNATIONS WITH 2A2A15.
2. ITEMS 4 THRU 19 ARE PART OF BLOWER ASSEMBLY ITEM 3.

637-012A

Figure 88. Blower Assembly 2A2A15 (13081787) (Group 081252)

(1) ITEM NO.	(2) SMR CODE	(3) CAGEC	(4) PART NUMBER	(5) DESCRIPTION AND USABLE ON CODE (UOC)	(6) QTY
				GROUP: 081252 ELEC/OPT TEST BENCH FIG. 88 BLOWER ASSEMBLY 13081787 (04939)	
1	PAFZZ	18876	9130359	..SPLICE,CONDUCTOR	3
2	PAFZZ	92194	658	..CABLE ASSEMBLY,POWER	1
3	XDFFF	03522	1EB980B	..BLOWER	1
4	XDFZZ	03522	M5123-3	..COVER	1
5	PAFZZ	03522	S1208	..LEAD,ELECTRICAL	1
6	PAFZZ	96906	MS51871-3	..SCREW,TAPPING	6
7	PAFZZ	03522	S1933	..SWITCH,SLIDE	1
8	XDFZZ	03522	M2612-7	..GRILL	1
9	PAFZZ	03522	M2611	..NUT,PLAIN,KNURLED	2
10	PAFZZ	03522	S1513-3	..FILTER ELEMENT,AIR	1
11	PAFZZ	03522	S1877	..MOTOR,ALTERNATING CURRENT	1
12	PAFZZ	88044	AN565D524H6	..SCREW,TAPPING,HEXAGON	1
13	XDFZZ	03522	S1879	..WHEEL,BLOWER	1
14	XAFZZ	80205	NAS1801-3-16	..SCREW,MACHINE	4
15	PAFZZ	96906	MS35207-261	..SCREW,MACHINE	1
16	PAFZZ	80205	NAS671-10	..NUT,PLAIN,HEXAGON	5
17	XDFZZ	03522	S1935	..SUPPORT	1
18	PAFZZ	95105	310-9001-020	..WASHER,FLAT	4
19	PAFZZ	96906	MS35333-39	..WASHER,LOCK	4
END OF FIGURE					

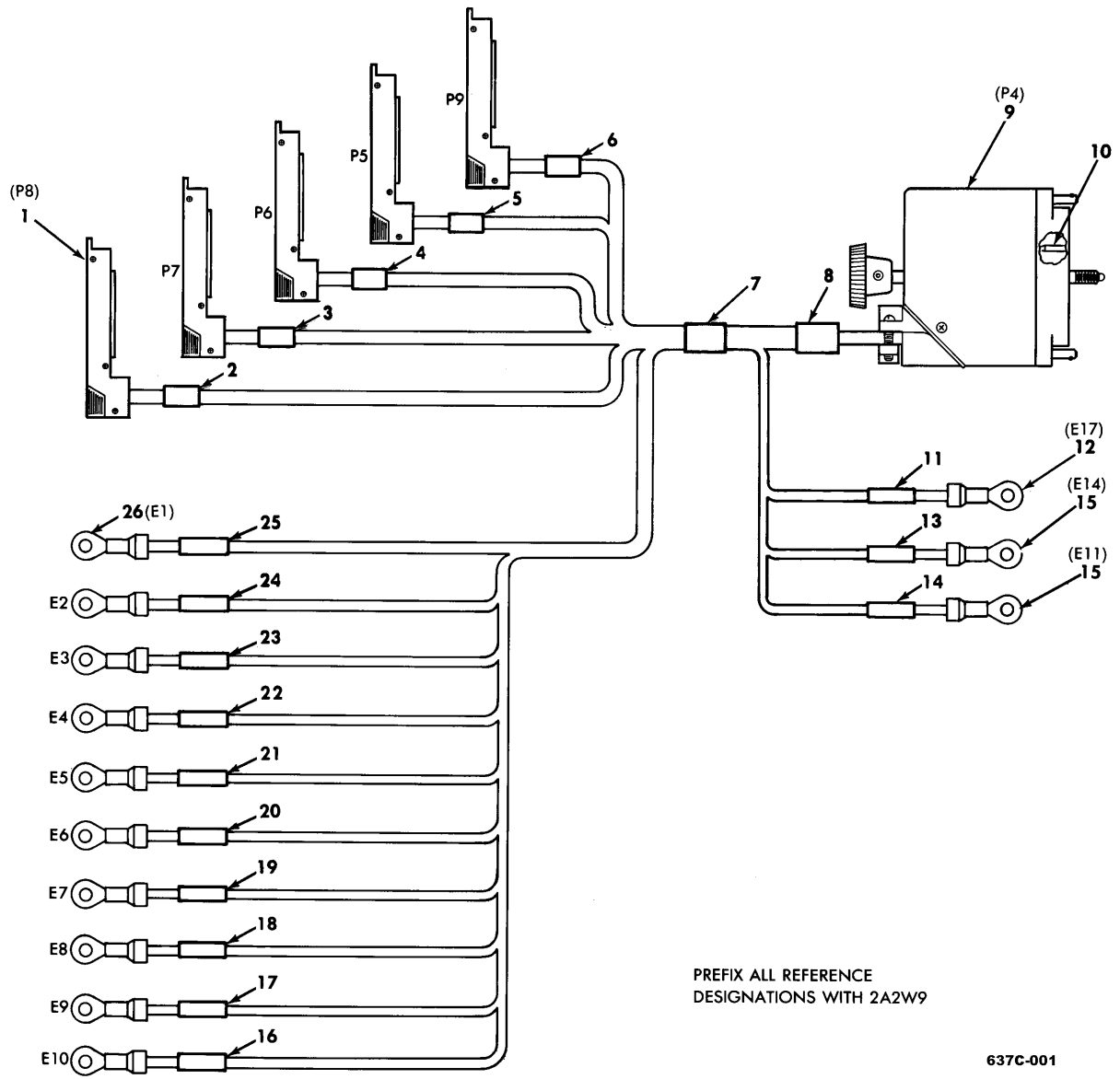

Figure 89. Special Purpose Cable Assembly 2A2W9 (13082325) (Group 081256)

(1) ITEM NO.	(2) SMR CODE	(3) CAGEC	(4) PART NUMBER	(5) DESCRIPTION AND USABLE ON CODE (UOC)	(6) QTY
				GROUP: 081256 ELEC/OPT TEST BENCH FIG. 89 SPECIAL PURPOSE CABLE ASSEMBLY 13082325 (04939)	
1	PAFZZ	28480	14555A	.CONNECTOR ASSEMBLY,PLUG	5
2	XDFZZ	04939	13082325-4	.SLEEVE,MARKER CABLE	1
3	XDFZZ	04939	13082325-3	.SLEEVE,MARKER CABLE	1
4	XDFZZ	04939	13082325-2	.SLEEVE,MARKER CABLE	1
5	XDFZZ	04939	13082325-1	.SLEEVE,MARKER CABLE	1
6	XDFZZ	04939	13082325-27	.SLEEVE,MARKER CABLE	1
7	XDFZZ	04939	13082325-24	.SLEEVE,MARKER CABLE	1
8	XDFZZ	04939	13082325-23	.SLEEVE,MARKER CABLE	1
9	PAFZZ	04939	13083717	.CONNECTOR BODY,PLUG	1
10	PAFZA	91662	60-8017-03-13	.CONTACT,ELECTRICAL	90
11	XDFZZ	04939	13082325-25	.SLEEVE,MARKER CABLE	1
12	PAFZZ	96906	MS25036-103	.TERMINAL,LUG	1
13	XDFZZ	04939	13082325-20	.SLEEVE,MARKER CABLE	1
14	XDFZZ	04939	13082325-16	.SLEEVE,MARKER CABLE	1
15	PAFZZ	96906	MS25036-108	.TERMINAL,LUG	2
16	XDFZZ	04939	13082325-15	.SLEEVE,MARKER CABLE	1
17	XDFZZ	04939	13082325-14	.SLEEVE,MARKER CABLE	1
18	XDFZZ	04939	13082325-13	.SLEEVE,MARKER CABLE	1
19	XDFZZ	04939	13082325-12	.SLEEVE,MARKER CABLE	1
20	XDFZZ	04939	13082325-11	.SLEEVE,MARKER CABLE	1
21	XDFZZ	04939	13082325-10	.SLEEVE,MARKER CABLE	1
22	XDFZZ	04939	13082325-8	.SLEEVE,MARKER CABLE	1
23	XDFZZ	04939	13082325-7	.SLEEVE,MARKER CABLE	1
24	XDFZZ	04939	13082325-6	.SLEEVE,MARKER CABLE	1
25	XDFZZ	04939	13082325-5	.SLEEVE,MARKER CABLE	1
26	PAFZZ	96906	MS25036-102	.TERMINAL,LUG	10
END OF FIGURE					

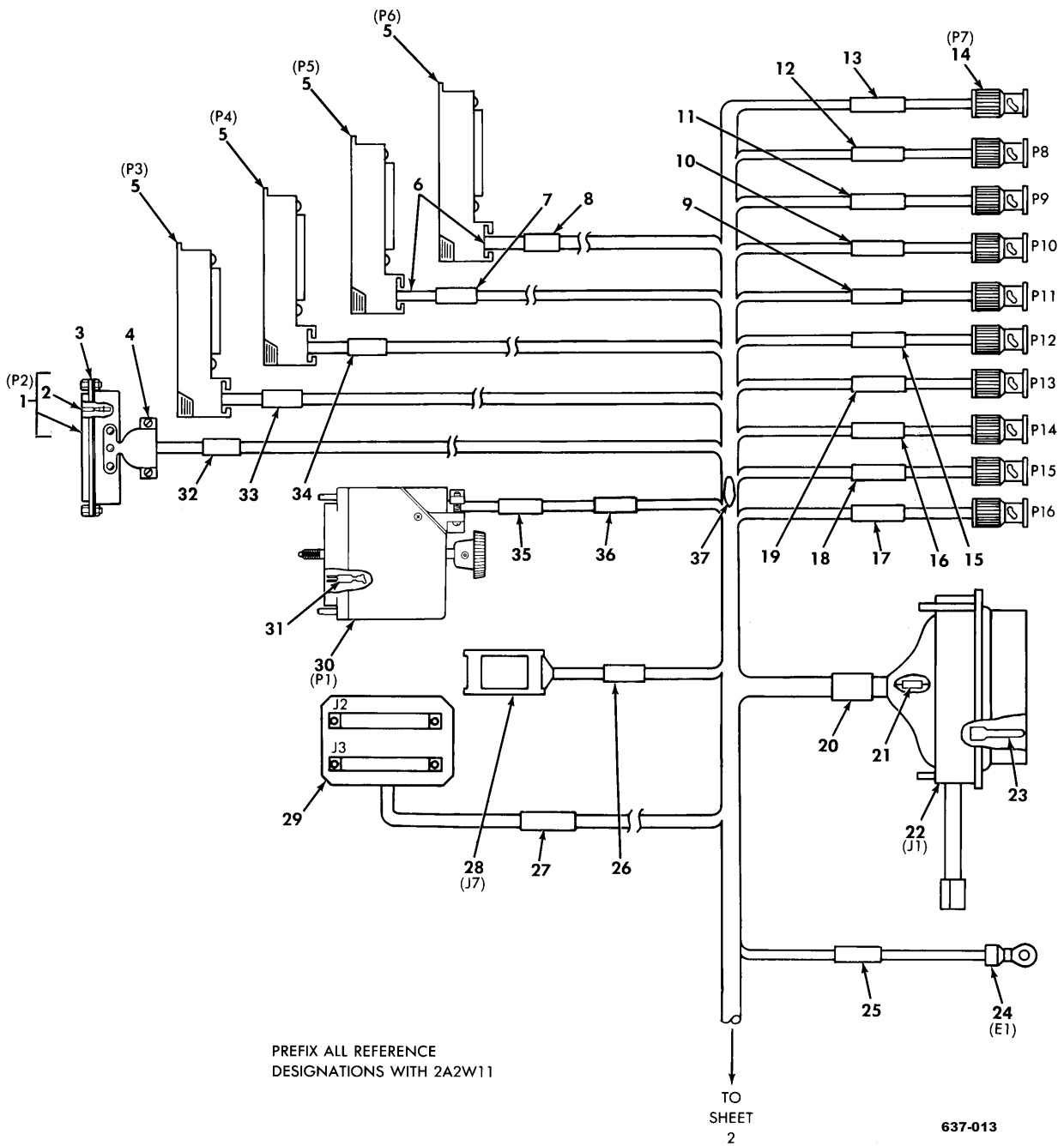
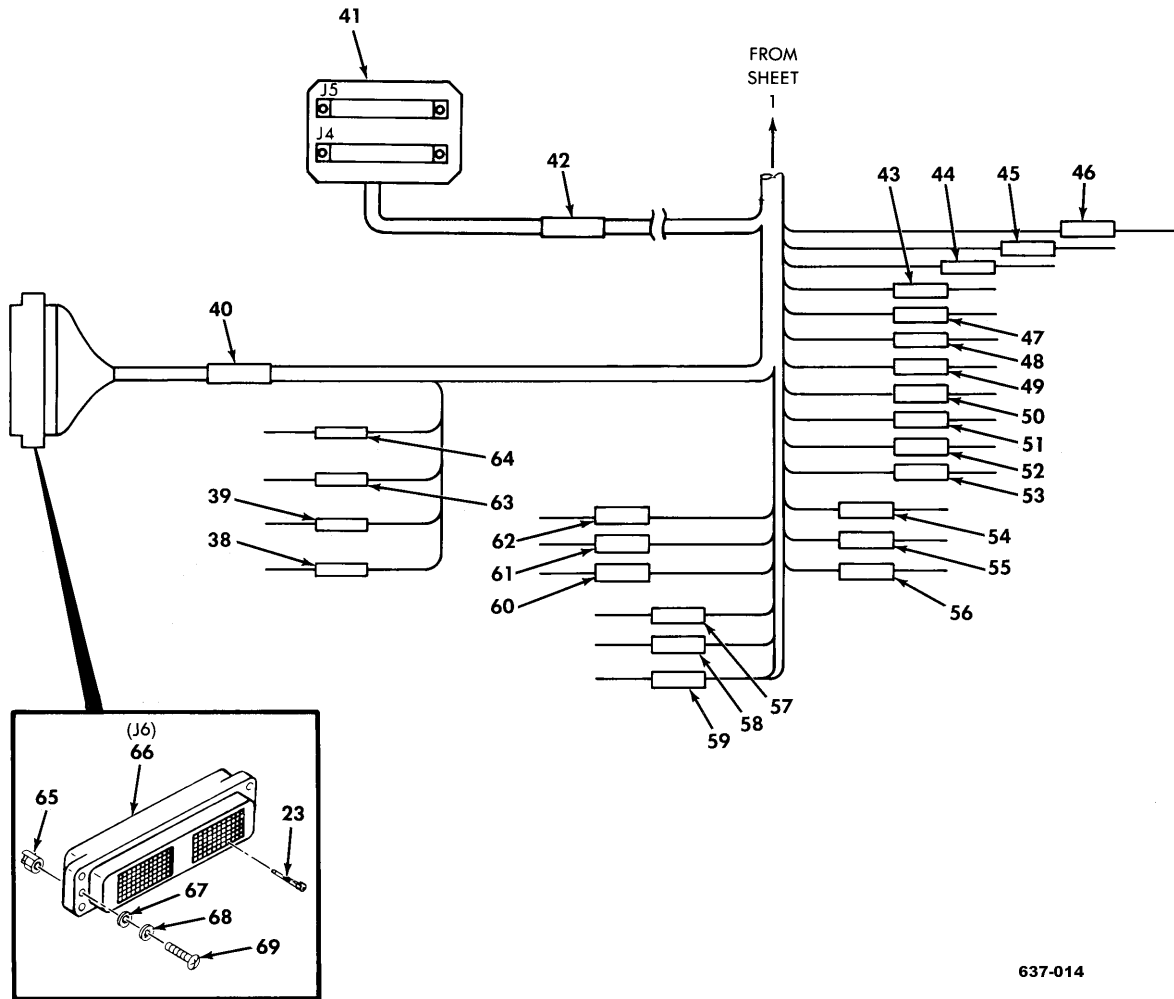

Figure 90. Special Purpose Cable Assembly 2A2W11 (13082328) (Group 081260)
(Sheet 1 of 2)

(1) ITEM NO.	(2) SMR CODE	(3) CAGEC	(4) PART NUMBER	(5) DESCRIPTION AND USABLE ON CODE (UOC)	(6) QTY
				GROUP: 081260 ELEC/OPT TEST BENCH FIG. 90 SPECIAL PURPOSE CABLE ASSEMBLY 13082328 (04939)	
1	PAFZA	81349	M24308/2-1	.CONNECTOR,PLUG,ELECTRICAL	1
2	PAFZA	81349	M39029/63-368	..CONTACT,ELECTRICAL	9
3	PAFZZ	71785	DE51224-1	.RETAINER,ELECTRICAL	1
4	PAFZZ	81349	M85049/48-2-1	.SHIELD,ELECTRICAL	1
5	PAFZZ	28480	14555A	.CONNECTOR ASSEMBLY,PLUG	4
6	PAFZZ	80205	NAS1387-3	.SPLICE,CONDUCTOR	2
7	XDFZZ	04939	13082328-8	.SLEEVE,MARKER CABLE	1
8	XDFZZ	04939	13082328-11	.SLEEVE,MARKER CABLE	1
9	XDFZZ	04939	13082328-16	.SLEEVE,MARKER CABLE	1
10	XDFZZ	04939	13082328-15	.SLEEVE,MARKER CABLE	1
11	XDFZZ	04939	13082328-14	.SLEEVE,MARKER CABLE	1
12	XDFZZ	04939	13082328-13	.SLEEVE,MARKER CABLE	1
13	XDFZZ	04939	13082328-12	.SLEEVE,MARKER CABLE	1
14	PAFZA	02660	31-315	.CONNECTOR,PLUG,ELECTRICAL	10
15	XDFZZ	04939	13082328-17	.SLEEVE,MARKER CABLE	1
16	XDFZZ	04939	13082328-21	.SLEEVE,MARKER CABLE	1
17	XDFZZ	04939	13082328-23	.SLEEVE,MARKER CABLE	1
18	XDFZZ	04939	13082328-22	.SLEEVE,MARKER CABLE	1
19	XDFZZ	04939	13082328-18	.SLEEVE,MARKER CABLE	1
20	XDFZZ	04939	13082328-54	.SLEEVE,MARKER CABLE	1
21	XDFZZ	80205	NAS1387-2	.SPLICE,CONDUCTOR	8
22	PAFZZ	71468	DL4-624P	.CONNECTOR,RECEPTACLE	1
23	PAFZA	71468	030-2409-001	.CONTACT,ELECTRICAL	656
24	PAFZZ	96906	MS25036-103	.TERMINAL,LUG	1
25	XDFZZ	04939	13082328-53	.SLEEVE,MARKER CABLE	1
26	XDFZZ	04939	13082328-62	.SLEEVE,MARKER CABLE	1
27	XDFZZ	04939	13082328-2	.SLEEVE,MARKER CABLE	1
28	PAFZA	28480	1251-4120	.CONNECTOR,RECEPTACLE (SUPPLIED WITH MATRIX SWITCH ASSEMBLY P/N 9414A)	1
29	PAFZZ	04939	13081995	.PRINTED WIRING BOARD	1
30	PAFZZ	04939	13083717	.CONNECTOR BODY,PLUG	1
31	PAFZA	91662	60-8017-03-13	.CONTACT,ELECTRICAL	50
32	XDFZZ	04939	13082328-5	.SLEEVE,MARKER CABLE	1
33	XDFZZ	04939	13082328-6	.SLEEVE,MARKER CABLE	1
34	XDFZZ	04939	13082328-7	.SLEEVE,MARKER CABLE	1
35	XDFZZ	04939	13082328-4	.SLEEVE,MARKER CABLE	1
36	XDFZZ	04939	13082328-55	.SLEEVE,MARKER CABLE	1
37	PAFZZ	80205	NAS1387-1	.SPLICE,ELECTRICAL	64
37	PAFZZ	81349	M83519/1-3	.SPLICE,CONDUCTOR	164



637-014

Figure 90. Special Purpose Cable Assembly 2A2W11 (13082328) (Group 081260)
(Sheet 2 of 2)

(1) ITEM NO.	(2) SMR CODE	(3) CAGEC	(4) PART NUMBER	(5) DESCRIPTION AND USABLE ON CODE (UOC)	(6) QTY
38	XDFZZ	04939	13082328-27	.SLEEVE,MARKER CABLE	1
39	XDFZZ	04939	13082328-26	.SLEEVE,MARKER CABLE	1
40	XDFZZ	04939	13082328-28	.SLEEVE,MARKER CABLE	1
41	PAFZZ	04939	13081995-19	.PRINTED WIRING BOARD	1
42	XDFZZ	04939	13082328-3	.SLEEVE,MARKER CABLE	1
43	XDFZZ	04939	13082328-56	.SLEEVE,MARKER CABLE	1
44	XDFZZ	04939	13082328-36	.SLEEVE,MARKER CABLE	1
45	XDFZZ	04939	13082328-35	.SLEEVE,MARKER CABLE	1
46	XDFZZ	04939	13082328-34	.SLEEVE,MARKER CABLE	1
47	XDFZZ	04939	13082328-33	.SLEEVE,MARKER CABLE	1
48	XDFZZ	04939	13082328-37	.SLEEVE,MARKER CABLE	1
49	XDFZZ	04939	13082328-38	.SLEEVE,MARKER CABLE	1
50	XDFZZ	04939	13082328-41	.SLEEVE,MARKER CABLE	1
51	XDFZZ	04939	13082328-42	.SLEEVE,MARKER CABLE	1
52	XDFZZ	04939	13082328-51	.SLEEVE,MARKER CABLE	1
53	XDFZZ	04939	13082328-52	.SLEEVE,MARKER CABLE	1
54	XDFZZ	04939	13082328-61	.SLEEVE,MARKER CABLE	1
55	XDFZZ	04939	13082328-47	.SLEEVE,MARKER CABLE	1
56	XDFZZ	04939	13082328-48	.SLEEVE,MARKER CABLE	1
57	XDFZZ	04939	13082328-46	.SLEEVE,MARKER CABLE	1
58	XDFZZ	04939	13082328-45	.SLEEVE,MARKER CABLE	1
59	XDFZZ	04939	13082328-58	.SLEEVE,MARKER CABLE	1
60	XDFZZ	04939	13082328-57	.SLEEVE,MARKER CABLE	1
61	XDFZZ	04939	13082328-43	.SLEEVE,MARKER CABLE	1
62	XDFZZ	04939	13082328-44	.SLEEVE,MARKER CABLE	1
63	XDFZZ	04939	13082328-25	.SLEEVE,MARKER CABLE	1
64	XDFZZ	04939	13082328-24	.SLEEVE,MARKER CABLE	1
65	PAFZZ	04939	13082470	.KEY,POLARIZING,ELECTRICAL	2
66	PAFZZ	71468	DL1-156R	.CONNECTOR BODY,RECEPTACLE	1
67	PAFZZ	80205	NAS620-2	.WASHER,FLAT	2
68	PAFZZ	96906	MS35333-35	.WASHER,LOCK	2
69	PAFZZ	96906	MS35206-203	.SCREW,MACHINE	2
END OF FIGURE					

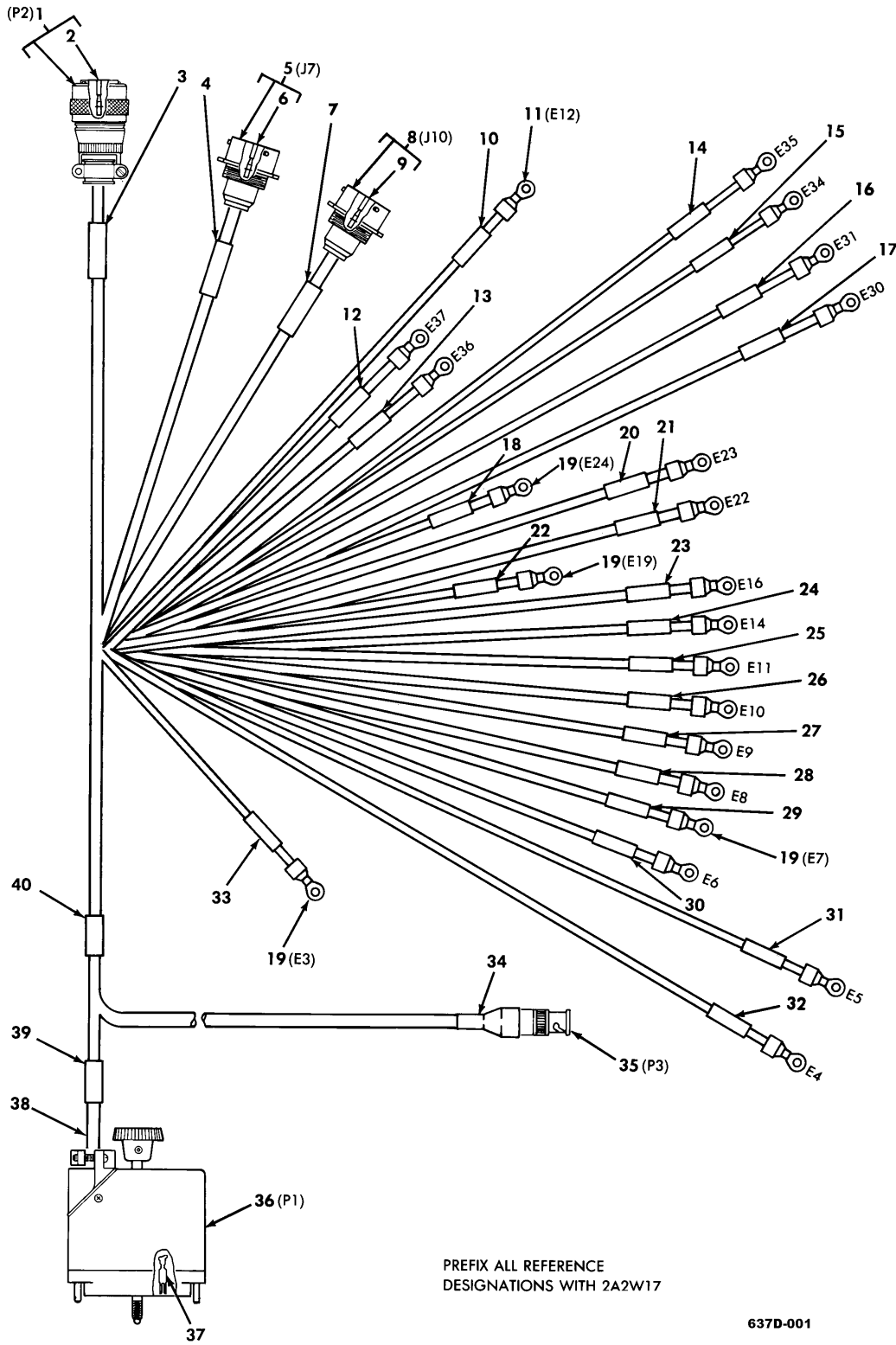
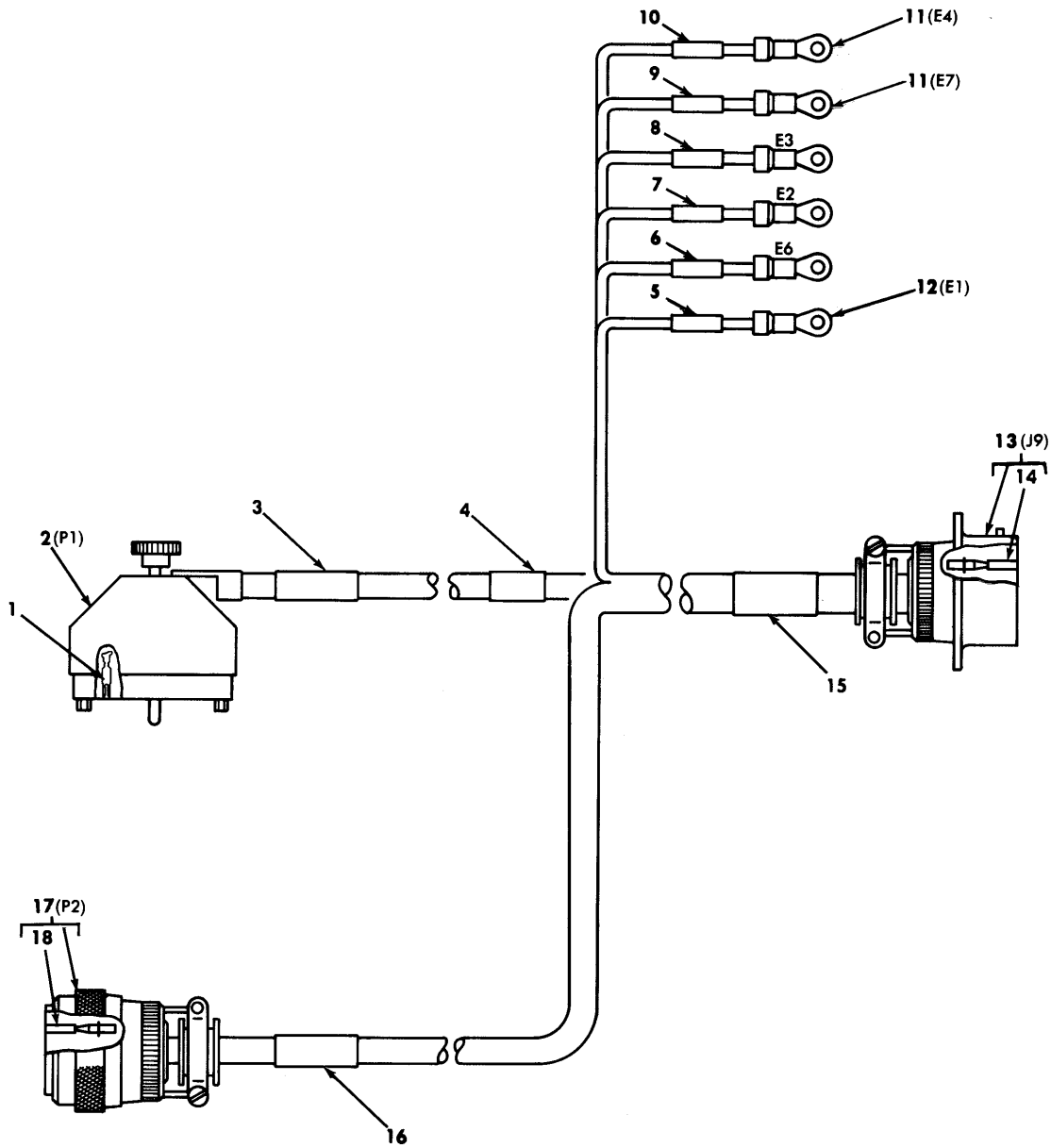

Figure 91. Special Purpose Cable Assembly 2A2W17 (13082330-19)
(Group 081264)

(1) ITEM NO.	(2) SMR CODE	(3) CAGEC	(4) PART NUMBER	(5) DESCRIPTION AND USABLE ON CODE (UOC)	(6) QTY
				GROUP: 081264 ELEC/OPT TEST BENCH FIG. 91 SPECIAL PURPOSE CABLE ASSEMBLY 13082330-19 (04939)	
1	PAFFA	77820	PT06SE-14-19S(SR)	.CONNECTOR,PLUG	1
2	PAFZZ	81349	M39029/32-242	..CONTACT,ELECTRICAL	19
3	XDFZZ	04939	13082330-1	.SLEEVE,MARKER CABLE	1
4	XDFZZ	04939	13082330-2	.SLEEVE,MARKER CABLE	1
5	PAFFF	71468	KP28F20-41SW	.CONNECTOR,RECEPTACLE	1
6	PAFZZ	81349	M39029/32-242	..CONTACT,ELECTRICAL	41
7	XDFZZ	04939	13082330-3	.SLEEVE,MARKER CABLE	1
8	PAFFF	71468	KP28F20-39S	.CONNECTOR,RECEPTACLE	1
9	PAFZZ	81349	M39029/32-242	..CONTACT,ELECTRICAL	37
9	PAFZA	81349	M39029/32-247	..CONTACT,ELECTRICAL	2
10	XDFZZ	04939	13082330-18	.SLEEVE,MARKER CABLE	1
11	PAFZZ	96906	MS25036-103	.TERMINAL,LUG	18
12	XDFZZ	04939	13082330-42	.SLEEVE,MARKER CABLE	1
13	XDFZZ	04939	13082330-41	.SLEEVE,MARKER CABLE	1
14	XDFZZ	04939	13082330-44	.SLEEVE,MARKER CABLE	1
15	XDFZZ	04939	13082330-43	.SLEEVE,MARKER CABLE	1
16	XDFZZ	04939	13082330-40	.SLEEVE,MARKER CABLE	1
17	XDFZZ	04939	13082330-38	.SLEEVE,MARKER CABLE	1
18	XDFZZ	04939	13082330-32	.SLEEVE,MARKER CABLE	1
19	PAFZZ	96906	MS25036-108	.TERMINAL,LUG	4
20	XDFZZ	04939	13082330-31	.SLEEVE,MARKER CABLE	1
21	XDFZZ	04939	13082330-30	.SLEEVE,MARKER CABLE	1
22	XDFZZ	04939	13082330-26	.SLEEVE,MARKER CABLE	1
23	XDFZZ	04939	13082330-23	.SLEEVE,MARKER CABLE	1
24	XDFZZ	04939	13082330-21	.SLEEVE,MARKER CABLE	1
25	XDFZZ	04939	13082330-17	.SLEEVE,MARKER CABLE	1
26	XDFZZ	04939	13082330-16	.SLEEVE,MARKER CABLE	1
27	XDFZZ	04939	13082330-15	.SLEEVE,MARKER CABLE	1
28	XDFZZ	04939	13082330-14	.SLEEVE,MARKER CABLE	1
29	XDFZZ	04939	13082330-13	.SLEEVE,MARKER CABLE	1
30	XDFZZ	04939	13082330-12	.SLEEVE,MARKER CABLE	1
31	XDFZZ	04939	13082330-11	.SLEEVE,MARKER CABLE	1
32	XDFZZ	04939	13082330-10	.SLEEVE,MARKER CABLE	1
33	XDFZZ	04939	13082330-6	.SLEEVE,MARKER CABLE	1
34	XDFZZ	04939	13082330-8	.SLEEVE,MARKER CABLE	1
35	PAFZA	02660	31-315	.CONNECTOR,PLUG,ELECTRICAL	1
36	PAFZZ	04939	13083717	.CONNECTOR BODY,PLUG	1
37	PAFZA	91662	60-8017-03-13	.CONTACT,ELECTRICAL	65
38	PAFZZ	81349	M83519/2-18	.SPLICE,CONDUCTOR	1
39	XDFZZ	04939	13082330-7	.SLEEVE,MARKER CABLE	1
40	XDFZZ	04939	13082330-47	.SLEEVE,MARKER CABLE	1
				END OF FIGURE	



637-015

PREFIX ALL REFERENCE
DESIGNATIONS WITH 2A2W13

Figure 92. Special Purpose Cable Assembly 2A2W13 (13082331) (Group 081268)

(1) ITEM NO.	(2) SMR CODE	(3) CAGEC	(4) PART NUMBER	(5) DESCRIPTION AND USABLE ON CODE (UOC)	(6) QTY
				GROUP: 081268 ELEC/OPT TEST BENCH FIG. 92 SPECIAL PURPOSE CABLE ASSEMBLY 13082331 (04939)	
1	PAFZA	91662	60-8017-03-13	.CONTACT,ELECTRICAL	79
2	PAFZZ	04939	13083717	.CONNECTOR BODY,PLUG	1
3	XDFZZ	04939	13082331-1	.SLEEVE,MARKER CABLE	1
4	XDFZZ	04939	13082331-13	.SLEEVE,MARKER CABLE	1
5	XDFZZ	04939	13082331-4	.SLEEVE,MARKER CABLE	1
6	XDFZZ	04939	13082331-17	.SLEEVE,MARKER CABLE	1
7	XDFZZ	04939	13082331-5	.SLEEVE,MARKER CABLE	1
8	XDFZZ	04939	13082331-6	.SLEEVE,MARKER CABLE	1
9	XDFZZ	04939	13082331-7	.SLEEVE,MARKER CABLE	1
10	XDFZZ	04939	13082331-15	.SLEEVE,MARKER CABLE	1
11	PAFZZ	96906	MS25036-108	.TERMINAL,LUG	2
12	PAFZZ	96906	MS25036-103	.TERMINAL,LUG	4
13	PAFFA	96906	MS3128F24-61S	.CONNECTOR,RECEPTACLE	1
14	PAFZZ	81349	M39029/32-242	..CONTACT,ELECTRICAL	61
15	XDFZZ	04939	13082331-3	.SLEEVE,MARKER CABLE	1
16	XDFZZ	04939	13082331-2	.SLEEVE,MARKER CABLE	1
17	XDFFA	77820	PT06SE-20-39S(SR)	.CONNECTOR,PLUG,ELECTRICAL	1
18	PAFZA	81349	M39029/32-242	..CONTACT,ELECTRICAL	37
18	PAFZZ	81349	M39029/32-247	..CONTACT,ELECTRICAL	2
END OF FIGURE					

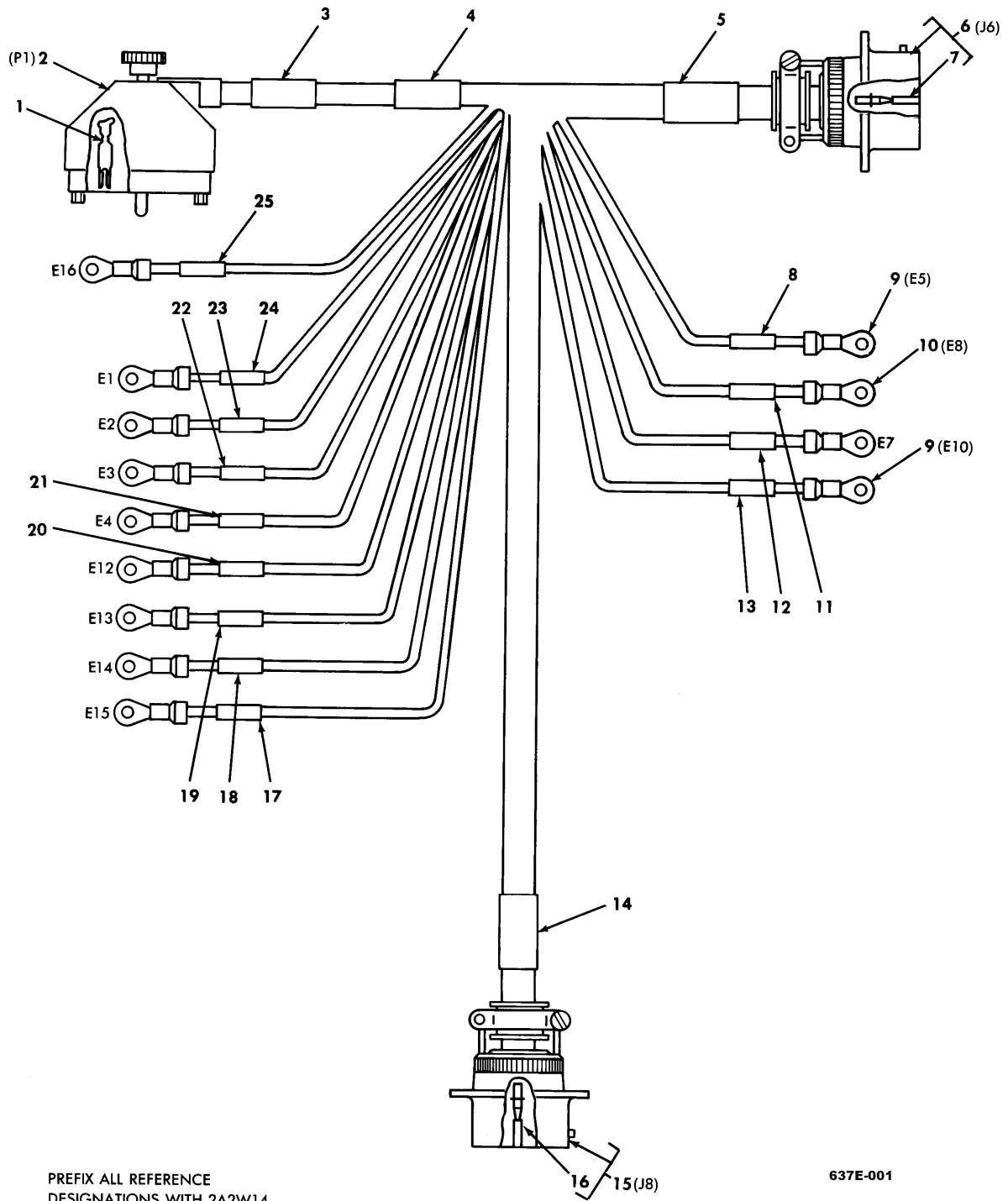

Figure 93. Special Purpose Cable Assembly 2A2W14 (13082333) (Group 081272)

(1) ITEM NO.	(2) SMR CODE	(3) CAGEC	(4) PART NUMBER	(5) DESCRIPTION AND USABLE ON CODE (UOC)	(6) QTY
				GROUP: 081272 ELEC/OPT TEST BENCH FIG. 93 SPECIAL PURPOSE CABLE ASSEMBLY 13082333 (04939)	
1	PAFZA	91662	60-8017-03-13	.CONTACT,ELECTRICAL	86
2	PAFZZ	04939	13083717	.CONNECTOR BODY,PLUG	1
3	XDFZZ	04939	13082333-1	.SLEEVE,MARKER CABLE	1
4	XDFZZ	04939	13082333-10	.SLEEVE,MARKER CABLE	1
5	XDFZZ	04939	13082333-8	.SLEEVE,MARKER CABLE	1
6	PAFFF	96906	MS3128F22-55SW	.CONNECTOR,RECEPTACLE	1
7	PAFZZ	81349	M39029/32-242	..CONTACT,ELECTRICAL	55
8	XDFZZ	04939	13082333-14	.SLEEVE,MARKER CABLE	1
9	PAFZZ	96906	MS25036-108	.TERMINAL,LUG	2
10	PAFZZ	96906	MS25036-103	.TERMINAL,LUG	11
11	XDFZZ	04939	13082333-17	.SLEEVE,MARKER CABLE	1
12	XDFZZ	04939	13082333-16	.SLEEVE,MARKER CABLE	1
13	XDFZZ	04939	13082333-20	.SLEEVE,MARKER CABLE	1
14	XDFZZ	04939	13082333-7	.SLEEVE,MARKER CABLE	1
15	PAFZZ	96906	MS3128F22-55SX	.CONNECTOR,RECEPTACLE	1
16	PAFZZ	81349	M39029/32-242	..CONTACT,ELECTRICAL	55
17	XDFZZ	04939	13082333-24	.SLEEVE,MARKER CABLE	1
18	XDFZZ	04939	13082333-23	.SLEEVE,MARKER CABLE	1
19	XDFZZ	04939	13082333-22	.SLEEVE,MARKER CABLE	1
20	XDFZZ	04939	13082333-21	.SLEEVE,MARKER CABLE	1
21	XDFZZ	04939	13082333-6	.SLEEVE,MARKER CABLE	1
22	XDFZZ	04939	13082333-5	.SLEEVE,MARKER CABLE	1
23	XDFZZ	04939	13082333-4	.SLEEVE,MARKER CABLE	1
24	XDFZZ	04939	13082333-3	.SLEEVE,MARKER CABLE	1
25	XDFZZ	04939	13082333-18	.SLEEVE,MARKER CABLE	1
END OF FIGURE					

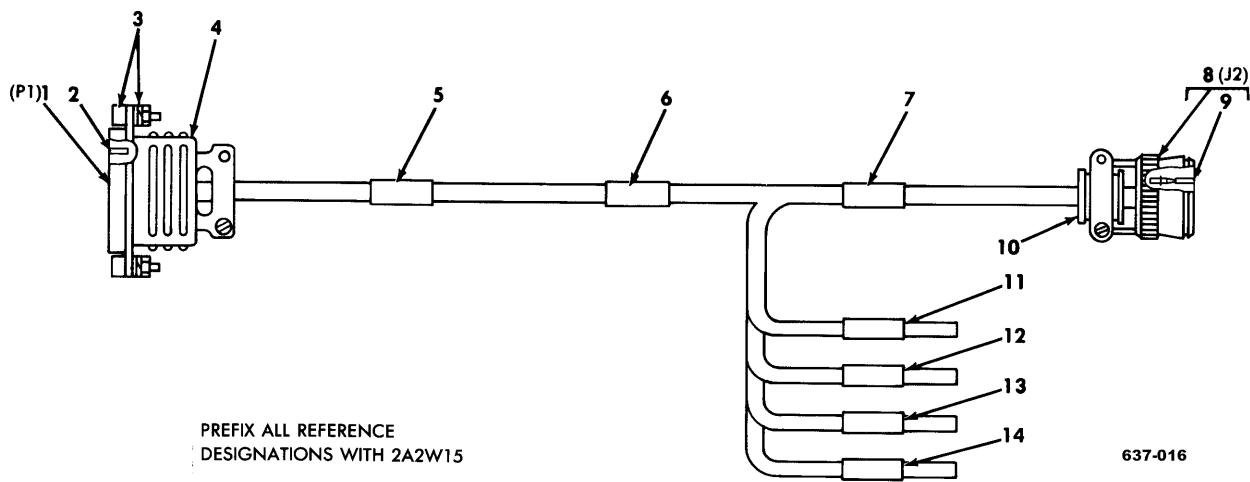
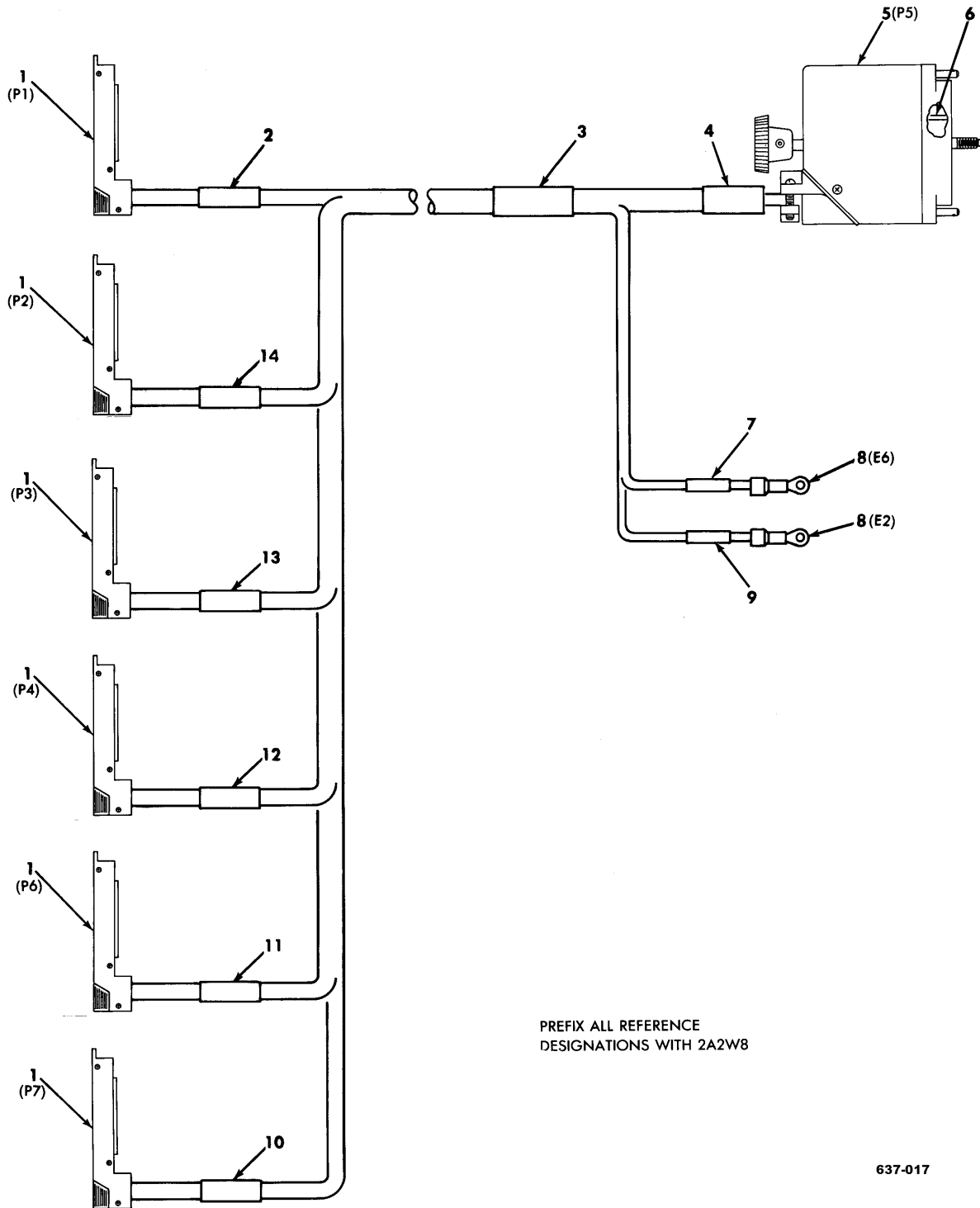

Figure 94. Special Purpose Cable Assembly 2A2W15 (13082334) (Group 081276)

(1) ITEM NO.	(2) SMR CODE	(3) CAGEC	(4) PART NUMBER	(5) DESCRIPTION AND USABLE ON CODE (UOC)	(6) QTY
				GROUP: 081276 ELEC/OPT TEST BENCH FIG. 94 SPECIAL PURPOSE CABLE ASSEMBLY 13082334 (04939)	
1	PAFZA	81349	M24308/4-3F	.CONNECTOR,PLUG,ELECTRICAL	1
2	PAFZA	81349	M39029/64-369	.CONTACT,ELECTRICAL	25
3	PAFZZ	00779	206942-1	.RETAINER,ELECTRICAL	1
4	PAFZZ	81349	M85049/48-1-3-F	.SHIELD,ELECTRICAL	1
5	XDFZZ	04939	13082334-1	.SLEEVE,MARKER CABLE	1
6	XDFZZ	04939	13082334-7	.SLEEVE,MARKER CABLE	1
7	XDFZZ	04939	13082334-2	.SLEEVE,MARKER CABLE	1
8	PAFFA	71468	KP28F24-61SW	.CONNECTOR,RECEPTACLE	1
9	PAFZZ	81349	M39029/32-242	.CONTACT,ELECTRICAL	61
10	PAFZZ	81349	M83519/1-3	.SPLICE,CONDUCTOR	5
10	PAFZZ	80205	NAS1387-1	.SPLICE,ELECTRICAL	1
11	XDFZZ	04939	13082334-3	.SLEEVE,MARKER CABLE	1
12	XDFZZ	04939	13082334-4	.SLEEVE,MARKER CABLE	1
13	XDFZZ	04939	13082334-5	.SLEEVE,MARKER CABLE	1
14	XDFZZ	04939	13082334-6	.SLEEVE,MARKER CABLE	1
END OF FIGURE					



PREFIX ALL REFERENCE
DESIGNATIONS WITH 2A2W8

637-017

Figure 95. Special Purpose Cable Assembly 2A2W8 (13082324) (Group 081280)

(1) ITEM NO.	(2) SMR CODE	(3) CAGEC	(4) PART NUMBER	(5) DESCRIPTION AND USABLE ON CODE (UOC)	(6) QTY
				GROUP: 081280 ELEC/OPT TEST BENCH FIG. 95 SPECIAL PURPOSE CABLE ASSEMBLY 13082324 (04939)	
1	PAFZZ	28480	14555A	.CONNECTOR ASSEMBLY,PLUG	6
2	XDFZZ	04939	13082324-2	.SLEEVE,MARKER CABLE	1
3	XDFZZ	04939	13082324-12	.SLEEVE,MARKER CABLE	1
4	XDFZZ	04939	13082324-11	.SLEEVE,MARKER CABLE	1
5	PAFZZ	04939	13083717	.CONNECTOR BODY,PLUG	1
6	PAFZA	91662	60-8017-03-13	.CONTACT,ELECTRICAL	76
7	XDFZZ	04939	13082324-16	.SLEEVE,MARKER CABLE	1
8	PAFZZ	96906	MS25036-108	.TERMINAL,LUG	2
9	XDFZZ	04939	13082324-7	.SLEEVE,MARKER CABLE	1
10	XDFZZ	04939	13082324-14	.SLEEVE,MARKER CABLE	1
11	XDFZZ	04939	13082324-13	.SLEEVE,MARKER CABLE	1
12	XDFZZ	04939	13082324-5	.SLEEVE,MARKER CABLE	1
13	XDFZZ	04939	13082324-4	.SLEEVE,MARKER CABLE	1
14	XDFZZ	04939	13082324-3	.SLEEVE,MARKER CABLE	1
END OF FIGURE					

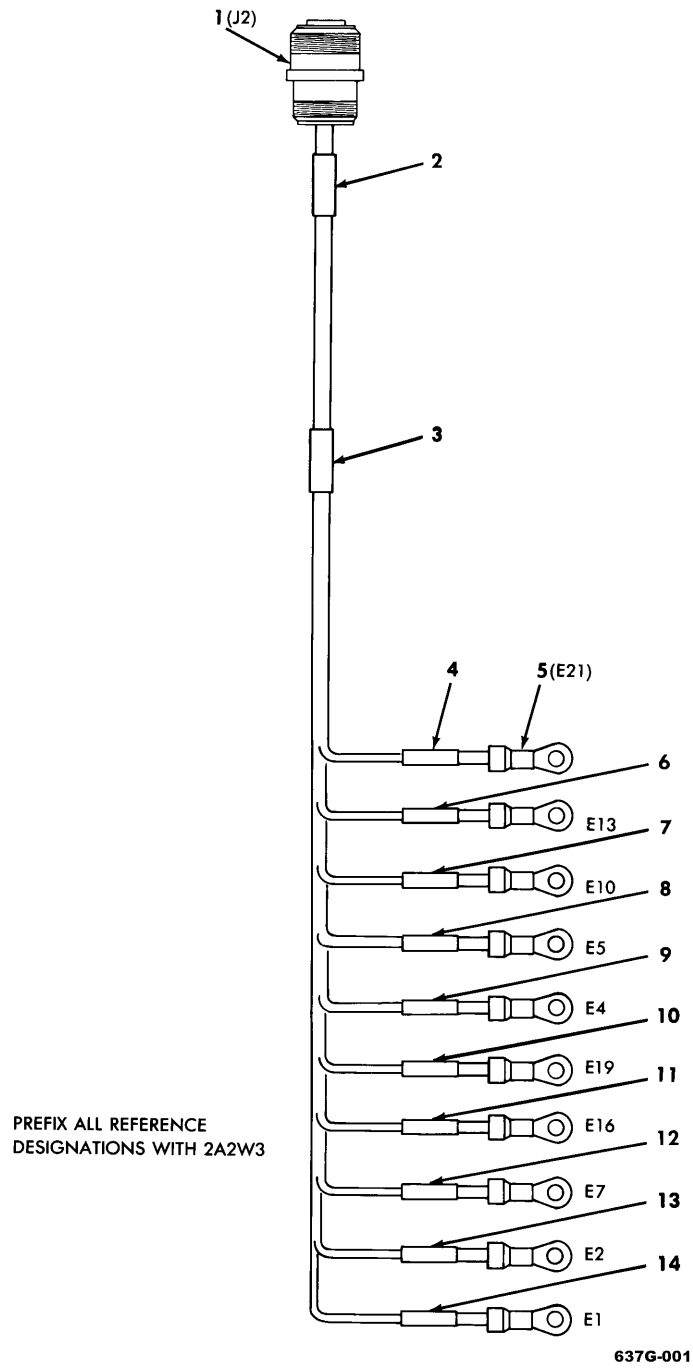

Figure 96. Special Purpose Cable Assembly 2A2W3 (13082351) (Group 081284)

(1) ITEM NO.	(2) SMR CODE	(3) CAGEC	(4) PART NUMBER	(5) DESCRIPTION AND USABLE ON CODE (UOC)	(6) QTY
				GROUP: 081284 ELEC/OPT TEST BENCH FIG. 96 SPECIAL PURPOSE CABLE ASSEMBLY 13082351 (04939)	
1	PAFZZ	96906	MS3100F32-8P	.CONNECTOR,RECEPTACLE	1
2	XDFZZ	04939	13082351-12	.SLEEVE,MARKER CABLE	1
3	XDFZZ	04939	13082351-13	.SLEEVE,MARKER CABLE	1
4	XDFZZ	04939	13082351-11	.SLEEVE,MARKER CABLE	1
5	PAFZZ	96906	MS25036-112	.TERMINAL,LUG	10
6	XDFZZ	04939	13082351-7	.SLEEVE,MARKER CABLE	1
7	XDFZZ	04939	13082351-6	.SLEEVE,MARKER CABLE	1
8	XDFZZ	04939	13082351-4	.SLEEVE,MARKER CABLE	1
9	XDFZZ	04939	13082351-3	.SLEEVE,MARKER CABLE	1
10	XDFZZ	04939	13082351-10	.SLEEVE,MARKER CABLE	1
11	XDFZZ	04939	13082351-8	.SLEEVE,MARKER CABLE	1
12	XDFZZ	04939	13082351-5	.SLEEVE,MARKER CABLE	1
13	XDFZZ	04939	13082351-2	.SLEEVE,MARKER CABLE	1
14	XDFZZ	04939	13082351-1	.SLEEVE,MARKER CABLE	1
END OF FIGURE					

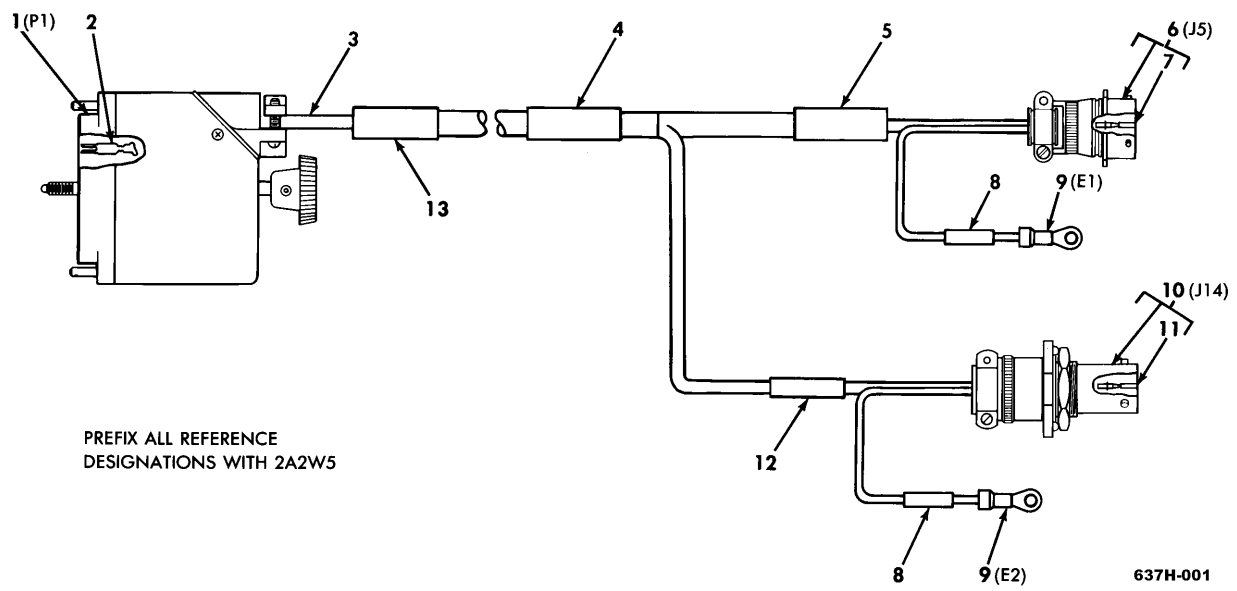

Figure 97. Special Purpose Cable Assembly 2A2W5 (13082352) (Group 081288)

(1) ITEM NO.	(2) SMR CODE	(3) CAGEC	(4) PART NUMBER	(5) DESCRIPTION AND USABLE ON CODE (UOC)	(6) QTY
				GROUP: 081288 ELEC/OPT TEST BENCH FIG. 97 SPECIAL PURPOSE CABLE ASSEMBLY 13082352 (04939)	
1	PAFZZ	04939	13083717	.CONNECTOR BODY,PLUG	1
2	PAFZA	91662	60-8017-03-13	.CONTACT,ELECTRICAL	81
3	PAFZZ	80205	NAS1387-3	.SPLICE,CONDUCTOR	8
3	PAFZZ	81349	M83519/1-3	.SPLICE,CONDUCTOR	12
4	XDFZZ	04939	13082352-1	.SLEEVE,MARKER CABLE	1
5	XDFZZ	04939	13082352-3	.SLEEVE,MARKER CABLE	1
6	PAFFF	71468	KP28F20-41S	.CONNECTOR,RECEPTACLE	1
7	PAFZZ	81349	M39029/32-242	..CONTACT,ELECTRICAL	61
8	XDFZZ	04939	13082352-5	.SLEEVE,MARKER CABLE	2
9	PAFZZ	96906	MS25036-150	.TERMINAL,LUG	2
10	PAFFF	96906	MS27468T25B61P	.CONNECTOR,RECEPTACLE	1
11	PAFZA	81349	M39029/58-363	..CONTACT,ELECTRICAL	61
12	XDFZZ	04939	13082352-4	.SLEEVE,MARKER CABLE	1
13	XDFZZ	04939	13082352-2	.SLEEVE,MARKER CABLE	1
END OF FIGURE					

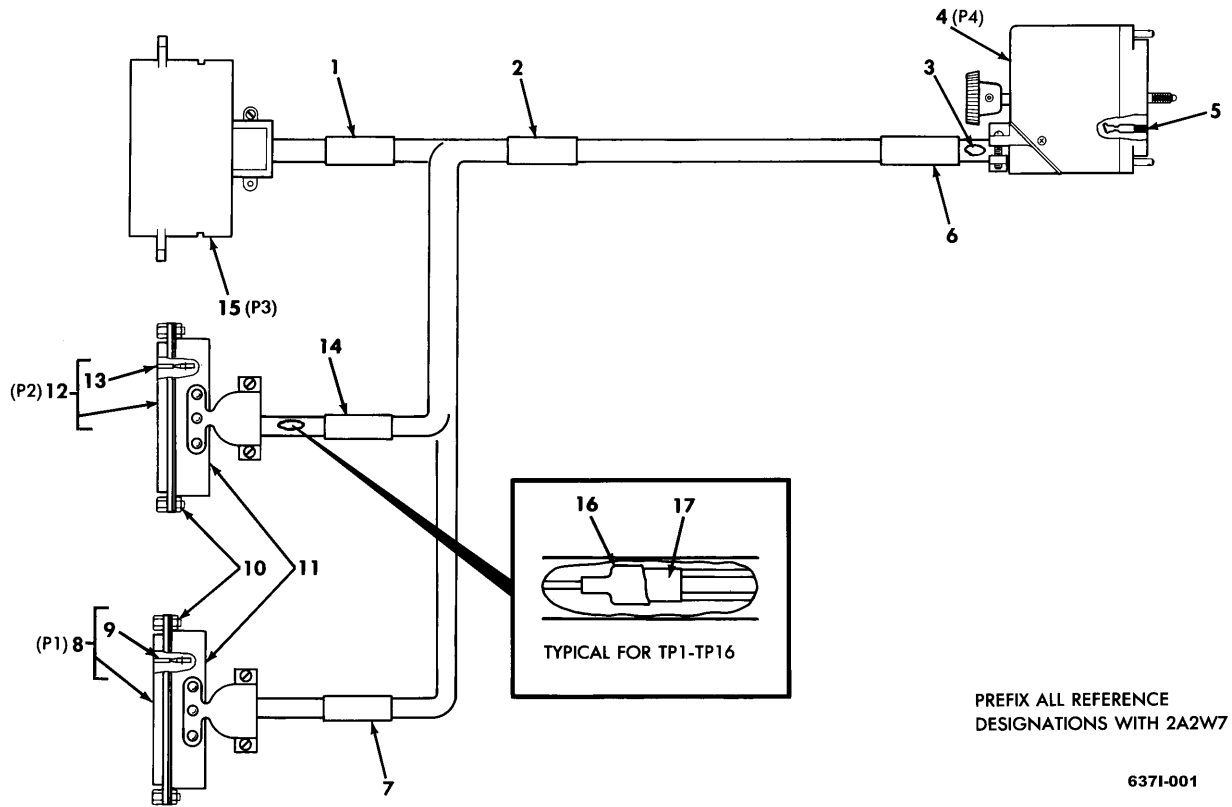

Figure 98. Special Purpose Cable Assembly 2A2W7 (13082353) (Group 081292)

(1) ITEM NO.	(2) SMR CODE	(3) CAGEC	(4) PART NUMBER	(5) DESCRIPTION AND USABLE ON CODE (UOC)	(6) QTY
				GROUP: 081292 ELEC/OPT TEST BENCH FIG. 98 SPECIAL PURPOSE CABLE ASSEMBLY 13082353 (04939)	
1	XDFZZ	04939	13082353-1	.SLEEVE,MARKER CABLE	1
2	XDFZZ	04939	13082353-5	.SLEEVE,MARKER CABLE	1
3	PAFZZ	81349	M83519/1-3	.SPLICE,CONDUCTOR	1
4	PAFZZ	04939	13083717	.CONNECTOR BODY,PLUG	1
5	PAFZA	91662	60-8017-03-13	.CONTACT,ELECTRICAL	61
6	XDFZZ	04939	13082353-4	.SLEEVE,MARKER CABLE	1
7	XDFZZ	04939	13082353-2	.SLEEVE,MARKER CABLE	1
8	PAFZZ	81349	M24308/4-3	.CONNECTOR,PLUG,ELECTRICAL	1
9	XAFZZ	81349	M39029/64-369	.CONTACT,ELECTRICAL	25
10	PAFZZ	04939	13084488	.RETAINER,ELECTRICAL	4
11	PAFZZ	81349	M85049/48-2-3-F	.SHIELD,ELECTRICAL CABLE	2
12	PAFFF	81349	M24308/2-3	.CONNECTOR,PLUG,ELECTRICAL	1
13	PAFZA	81349	M39029/63-368	.CONTACT,ELECTRICAL	25
14	XDFZZ	04939	13082353-3	.SLEEVE,MARKER CABLE	1
15	PAFZA	02660	57-30500	.CONNECTOR,PLUG,ELECTRICAL §51§	1
16	XAFZZ	18876	11176177-2	.SLEEVING,INSULATION	16
17	XDFZZ	80205	NAS1387-2	.SPLICE,CONDUCTOR	16
17	XDFZZ	18877	9130358	.SPLICE,CONDUCTOR (ALT)	16
END OF FIGURE					

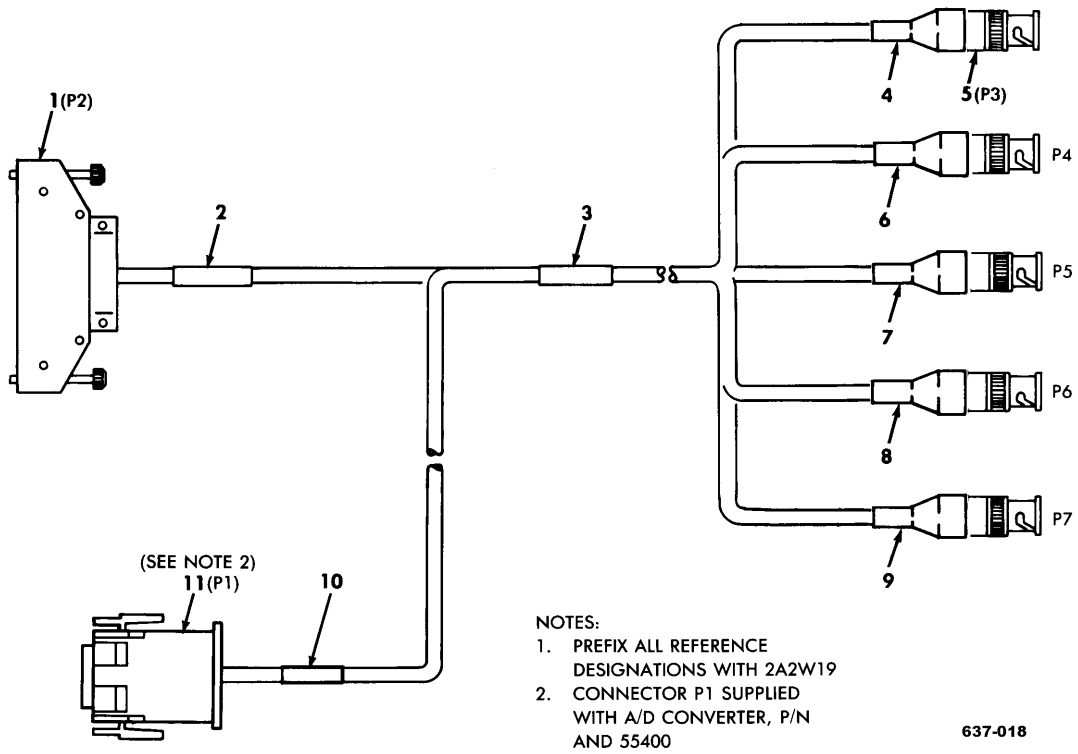

Figure 99. RF Cable Assembly 2A2W19 (13082354) (Group 081296)

(1) ITEM NO.	(2) SMR CODE	(3) CAGEC	(4) PART NUMBER	(5) DESCRIPTION AND USABLE ON CODE (UOC)	(6) QTY
				GROUP: 081296 ELEC/OPT TEST BENCH FIG. 99 RF CABLE ASSEMBLY 13082354 (04939)	
1	PAFZZ	31814	AC-80	.CONNECTOR,PLUG,ELECTRICAL	1
2	XDFZZ	04939	13082354-2	.SLEEVE,MARKER CABLE	1
3	XDFZZ	04939	13082354-8	.SLEEVE,MARKER CABLE	1
4	XDFZZ	04939	13082354-3	.SLEEVE,MARKER CABLE	1
5	PAFZA	02660	31-315	.CONNECTOR,PLUG,ELECTRICAL	5
6	XDFZZ	04939	13082354-4	.SLEEVE,MARKER CABLE	1
7	XDFZZ	04939	13082354-5	.SLEEVE,MARKER CABLE	1
8	XDFZZ	04939	13082354-6	.SLEEVE,MARKER CABLE	1
9	XDFZZ	04939	13082354-7	.SLEEVE,MARKER CABLE	1
10	XDFZZ	04939	13082354-1	.SLEEVE,MARKER CABLE	1
11	PAFZZ	31814	AC-83	.CONNECTOR,PLUG,ELECTRICAL \$52\$	1
END OF FIGURE					

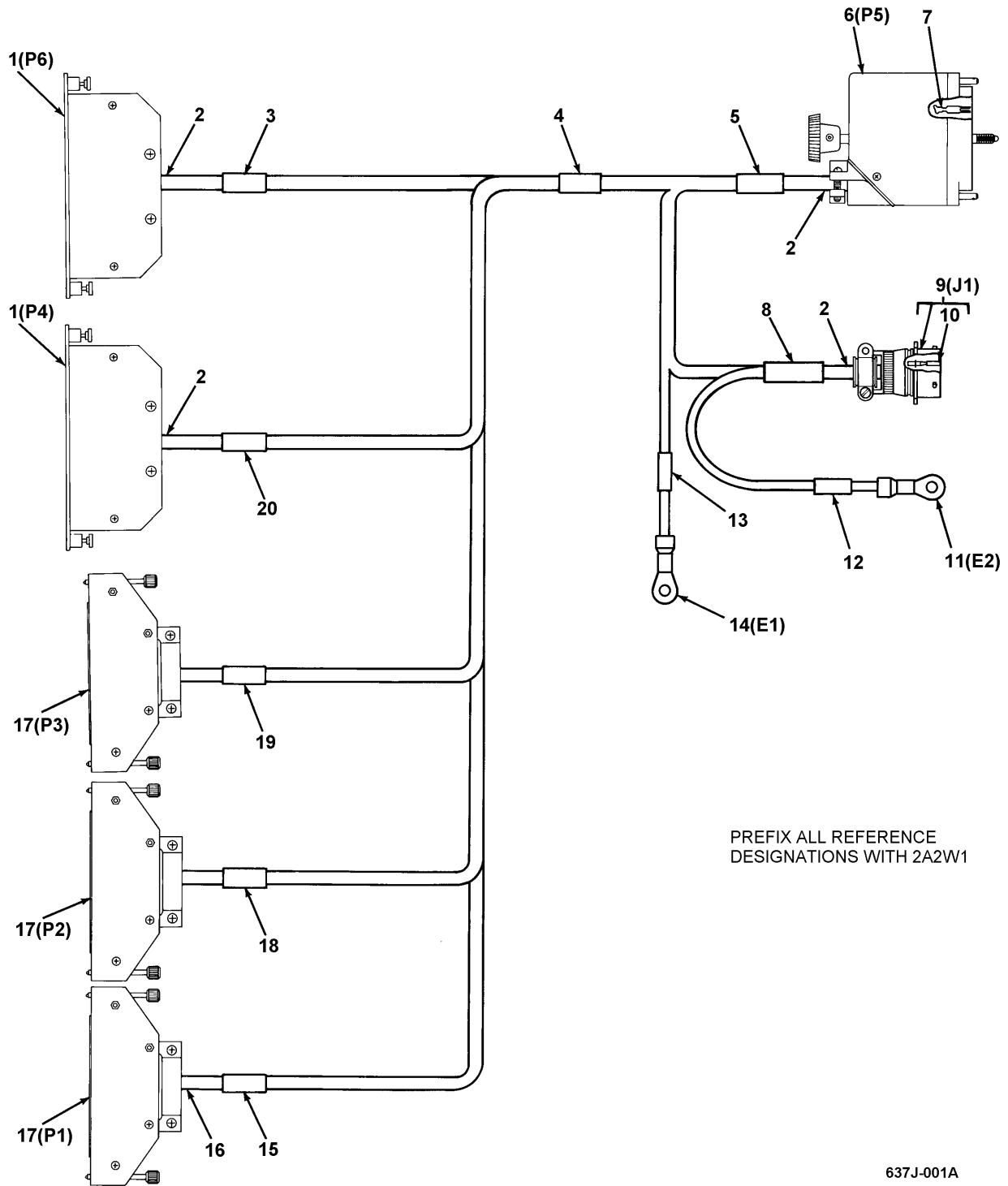
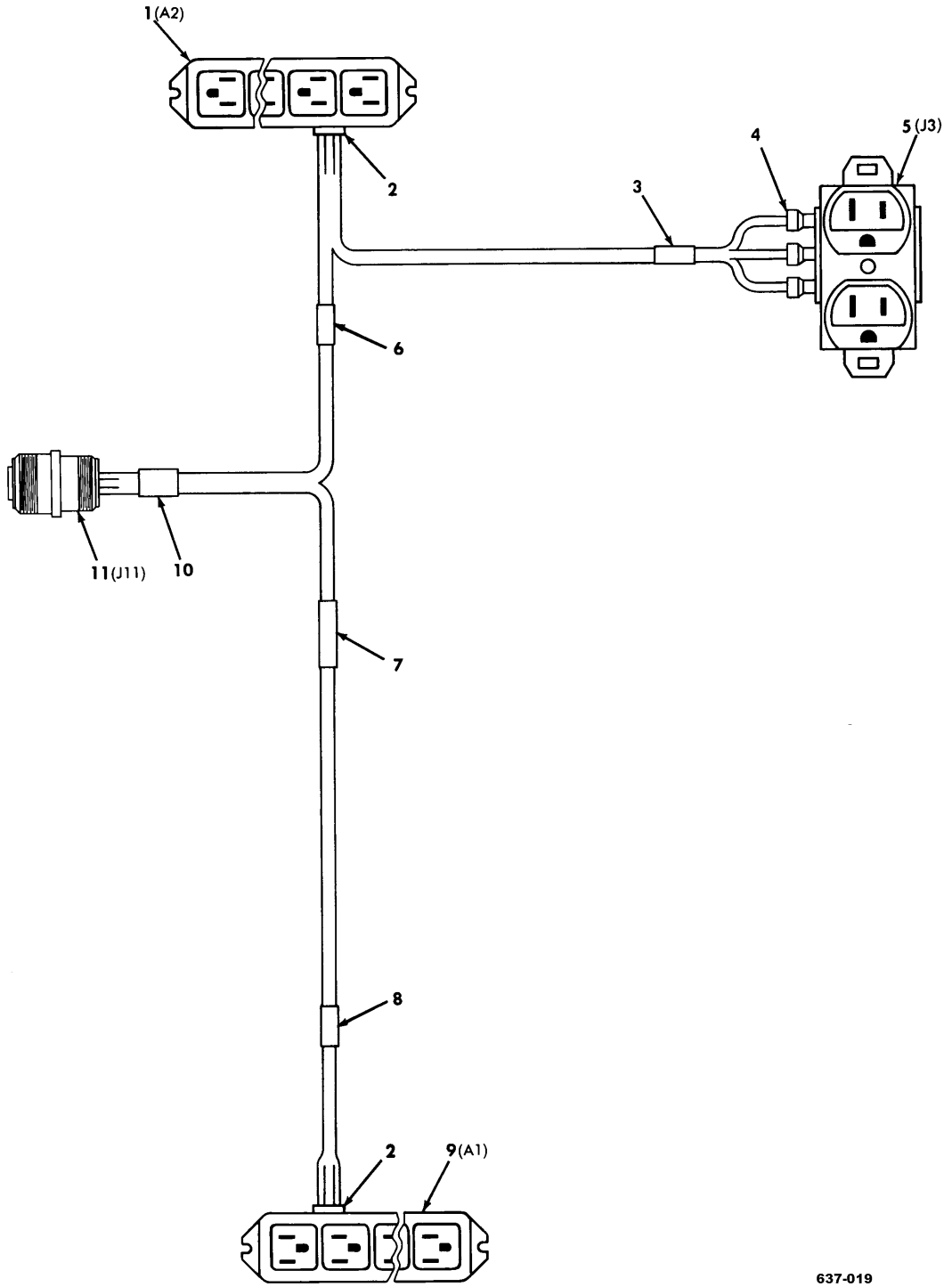

Figure 100. Special Purpose Cable Assembly 2A2W1 (13082356) (Group 081400)

(1) ITEM NO.	(2) SMR CODE	(3) CAGEC	(4) PART NUMBER	(5) DESCRIPTION AND USABLE ON CODE (UOC)	(6) QTY
				GROUP: 081400 ELEC/OPT TEST BENCH FIG. 100 SPECIAL PURPOSE CABLE ASSEMBLY 13082356 (04939)	
1	PAFZZ	31814	AC85	.CONNECTOR,PLUG,ELECTRICAL	2
2	PAFZZ	81349	M83519/1-3	.SPLICE,CONDUCTOR	20
3	XDFZZ	04939	13082356-11	.SLEEVE,MARKER CABLE	1
4	XDFZZ	04939	13082356-12	.SLEEVE,MARKER CABLE	1
5	XDFZZ	04939	13082356-5	.SLEEVE,MARKER CABLE	1
6	PAFZZ	04939	13083717	.CONNECTOR BODY,PLUG	1
7	PAFZA	91662	60-8017-03-13	.CONTACT,ELECTRICAL	71
8	XDFZZ	04939	13082356-6	.SLEEVE,MARKER CABLE	1
9	PAFFA	71468	KP28F22-55P	.CONNECTOR,RECEPTACLE	1
10	PAFZA	81349	M39029/31-223	..CONTACT,ELECTRICAL	55
11	PAFZZ	96906	MS25036-103	.TERMINAL,LUG	1
12	XDFZZ	04939	13082356-8	.SLEEVE,MARKER CABLE	1
13	XDFZZ	04939	13082356-7	.SLEEVE,MARKER CABLE	1
14	PAFZZ	96906	MS25036-108	.TERMINAL,LUG	1
15	XDFZZ	04939	13082356-4	.SLEEVE,MARKER CABLE	1
16	PAFZZ	80205	NAS1387-1	.SPLICE,ELECTRICAL	6
17	PAFZZ	31814	AC-80	.CONNECTOR,PLUG,ELECTRICAL	3
18	XDFZZ	04939	13082356-2	.SLEEVE,MARKER CABLE	1
19	XDFZZ	04939	13082356-3	.SLEEVE,MARKER CABLE	1
20	XDFZZ	04939	13082356-1	.SLEEVE,MARKER CABLE	1
				END OF FIGURE	



PREFIX ALL REFERENCE
DESIGNATIONS WITH 2A2W2

637-019

Figure 101. Special Purpose Cable Assembly 2A2W2 (13082357-19)
(Group 081404)

(1) ITEM NO.	(2) SMR CODE	(3) CAGEC	(4) PART NUMBER	(5) DESCRIPTION AND USABLE ON CODE (UOC)	(6) QTY
				GROUP: 081404 ELEC/OPT TEST BENCH FIG. 101 SPECIAL PURPOSE CABLE ASSEMBLY 13082357-19 (04939)	
1	PAFZZ	04939	13082357-15	.CONNECTOR,RECEPTACLE	1
2	PAFZZ	96906	MS35489-11	.GROMMET,NONMETALLIC	2
3	XDFZZ	04939	13082357-6	.SLEEVE,MARKER CABLE	1
4	PAFZZ	96906	MS25036-156	.TERMINAL,LUG	3
5	PAFZZ	81348	WC596/12-3	.CONNECTOR,RECEPTACLE	1
6	XDFZZ	04939	13082357-3	.SLEEVE,MARKER CABLE	1
7	XDFZZ	04939	13082357-4	.SLEEVE,MARKER CABLE	1
8	XDFZZ	04939	13082357-1	.SLEEVE,MARKER CABLE	1
9	PAFZZ	04939	13082357-14	.CONNECTOR,RECEPTACLE	1
10	XDFZZ	04939	13082357-2	.SLEEVE,MARKER CABLE	1
11	PAFZA	96906	MS3100F24-2P	.CONNECTOR,RECEPTACLE	1
				END OF FIGURE	

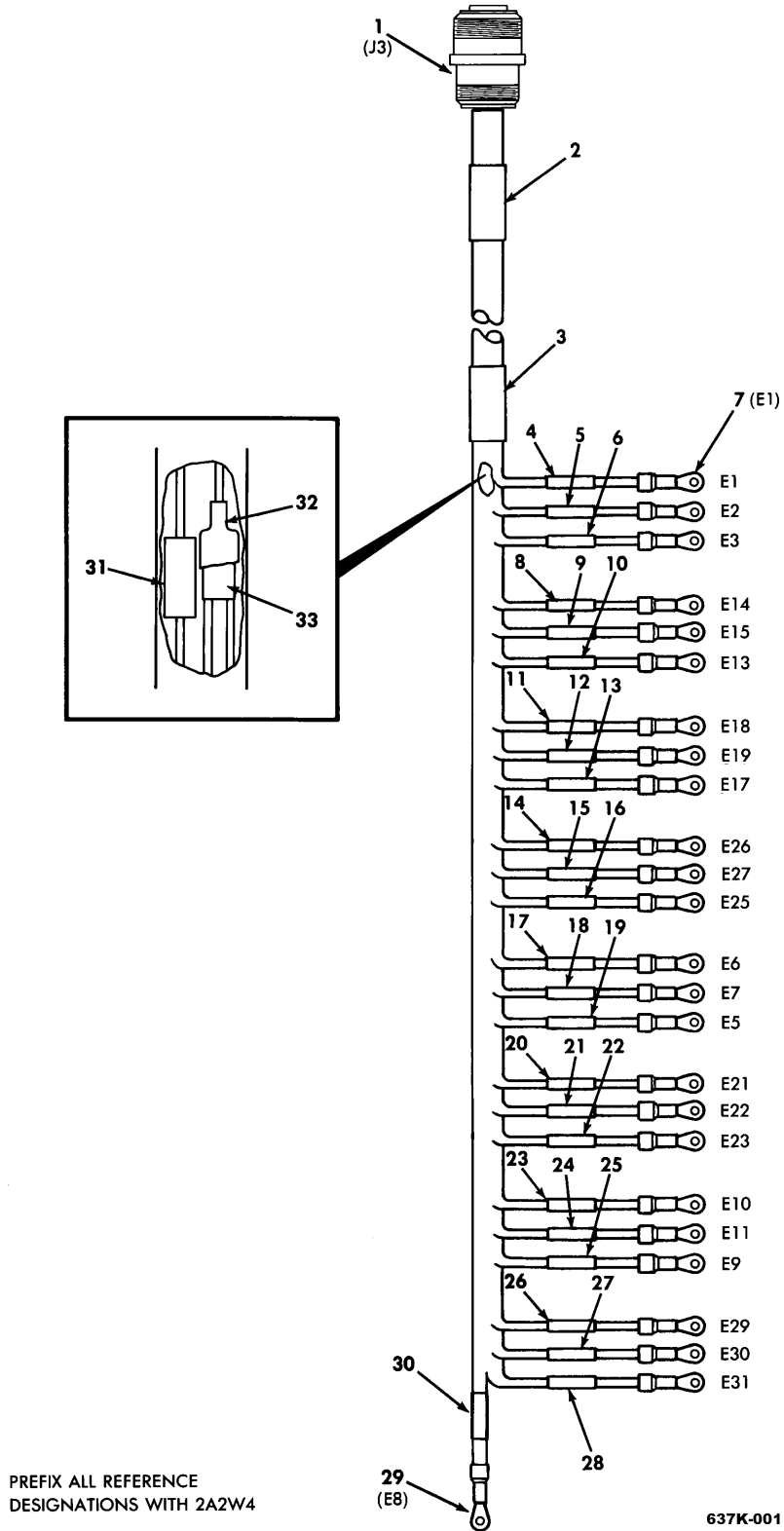
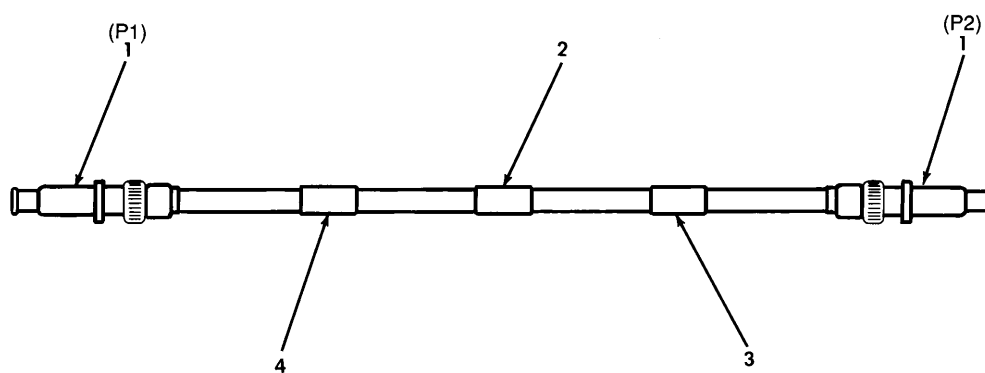

Figure 102. Special Purpose Cable Assembly 2A2W4 (13082358) (Group 081408)

(1) ITEM NO.	(2) SMR CODE	(3) CAGEC	(4) PART NUMBER	(5) DESCRIPTION AND USABLE ON CODE (UOC)	(6) QTY
				GROUP: 081408 ELEC/OPT TEST BENCH FIG. 102 SPECIAL PURPOSE CABLE ASSEMBLY 13082358 (04939)	
1	PAFZZ	96906	MS3450W28-15P	.CONNECTOR,RECEPTACLE	1
2	XDFZZ	04939	13082358-28	.SLEEVE,MARKER CABLE	1
3	XDFZZ	04939	13082358-30	.SLEEVE,MARKER CABLE	1
4	XDFZZ	04939	13082358-1	.SLEEVE,MARKER CABLE	1
5	XDFZZ	04939	13082358-2	.SLEEVE,MARKER CABLE	1
6	XDFZZ	04939	13082358-3	.SLEEVE,MARKER CABLE	1
7	PAFZZ	96906	MS25036-108	.TERMINAL,LUG	24
8	XDFZZ	04939	13082358-13	.SLEEVE,MARKER CABLE	1
9	XDFZZ	04939	13082358-14	.SLEEVE,MARKER CABLE	1
10	XDFZZ	04939	13082358-12	.SLEEVE,MARKER CABLE	1
11	XDFZZ	04939	13082358-16	.SLEEVE,MARKER CABLE	1
12	XDFZZ	04939	13082358-17	.SLEEVE,MARKER CABLE	1
13	XDFZZ	04939	13082358-15	.SLEEVE,MARKER CABLE	1
14	XDFZZ	04939	13082358-23	.SLEEVE,MARKER CABLE	1
15	XDFZZ	04939	13082358-24	.SLEEVE,MARKER CABLE	1
16	XDFZZ	04939	13082358-22	.SLEEVE,MARKER CABLE	1
17	XDFZZ	04939	13082358-5	.SLEEVE,MARKER CABLE	1
18	XDFZZ	04939	13082358-6	.SLEEVE,MARKER CABLE	1
19	XDFZZ	04939	13082358-4	.SLEEVE,MARKER CABLE	1
20	XDFZZ	04939	13082358-18	.SLEEVE,MARKER CABLE	1
21	XDFZZ	04939	13082358-20	.SLEEVE,MARKER CABLE	1
22	XDFZZ	04939	13082358-21	.SLEEVE,MARKER CABLE	1
23	XDFZZ	04939	13082358-10	.SLEEVE,MARKER CABLE	1
24	XDFZZ	04939	13082358-11	.SLEEVE,MARKER CABLE	1
25	XDFZZ	04939	13082358-8	.SLEEVE,MARKER CABLE	1
26	XDFZZ	04939	13082358-25	.SLEEVE,MARKER CABLE	1
27	XDFZZ	04939	13082358-26	.SLEEVE,MARKER CABLE	1
28	XDFZZ	04939	13082358-27	.SLEEVE,MARKER CABLE	1
29	PAFZZ	96906	MS25036-103	.TERMINAL,LUG	1
30	XDFZZ	04939	13082358-7	.SLEEVE,MARKER CABLE	1
31	PAFZZ	81349	M83519/1-5	.SPLICE,CONDUCTOR	16
32	XDFZZ	18876	11176177-2	.SLEEVING,INSULATION	2
33	XDFZZ	80205	NAS1387-2	.SPLICE,CONDUCTOR	2
END OF FIGURE					



PREFIX ALL REFERENCE
DESIGNATIONS WITH 2A2W6

637L-001

Figure 103. RF Cable Assembly 2A2W6 (13082360) (Group 081412)

(1) ITEM NO.	(2) SMR CODE	(3) CAGEC	(4) PART NUMBER	(5) DESCRIPTION AND USABLE ON CODE (UOC)	(6) QTY
				GROUP: 081412 ELEC/OPT TEST BENCH FIG. 103 RF CABLE ASSEMBLY 13082360 (04939)	
1	PAFZA	14949	UPL20-41	.CONNECTOR PLUG,ELECTRICAL	2
2	XDFZZ	04939	13083711-256	.SLEEVE,MARKER CABLE	1
3	XDFZZ	04939	13083711-255	.SLEEVE,MARKER CABLE	1
4	XDFZZ	04939	13083711-254	.SLEEVE,MARKER CABLE	1
END OF FIGURE					

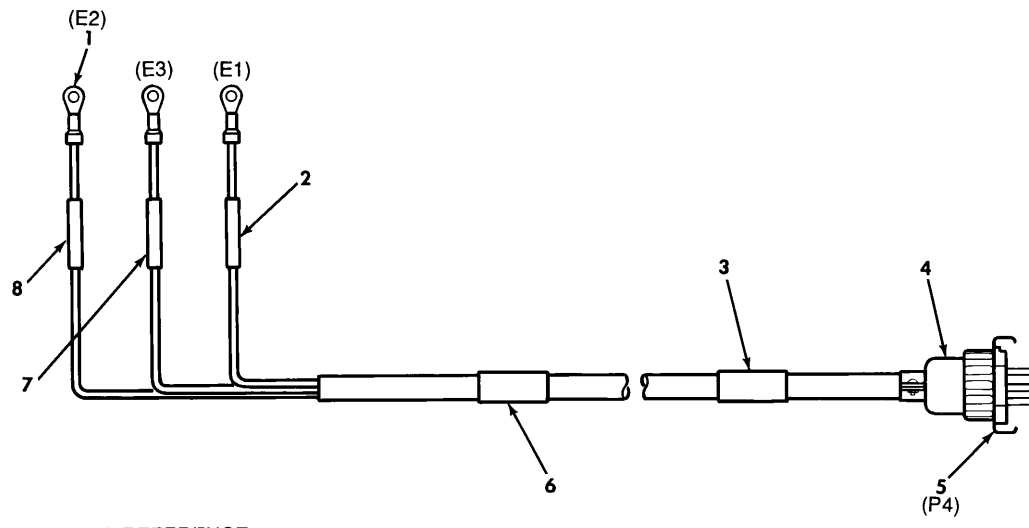

PREFIX ALL REFERENCE
DESIGNATIONS WITH 2A2W20

637M-001

Figure 104. Special Purpose Cable Assembly 2A2W20 (13083428)
(Group 081416)

(1) ITEM NO.	(2) SMR CODE	(3) CAGEC	(4) PART NUMBER	(5) DESCRIPTION AND USABLE ON CODE (UOC)	(6) QTY
				GROUP: 081416 ELEC/OPT TEST BENCH FIG. 104 SPECIAL PURPOSE CABLE ASSEMBLY 13083428 (04939)	
1	PAFZZ	96906	MS25036-103	.TERMINAL,LUG	3
2	XDFZZ	04939	13083428-1	.SLEEVE,MARKER CABLE	1
3	XDFZZ	04939	13083428-4	.SLEEVE,MARKER CABLE	1
4	XDFZZ	81312	H9S	.SHIELD,ELECTRICAL CONNECTOR	1
5	PAFZA	81312	M5S-LS	.CONNECTOR,PLUG,ELECTRICAL	1
6	XDFZZ	04939	13083428-5	.SLEEVE,MARKER CABLE	1
7	XDFZZ	04939	13083428-3	.SLEEVE,MARKER CABLE	1
8	XDFZZ	04939	13083428-2	.SLEEVE,MARKER CABLE	1
END OF FIGURE					

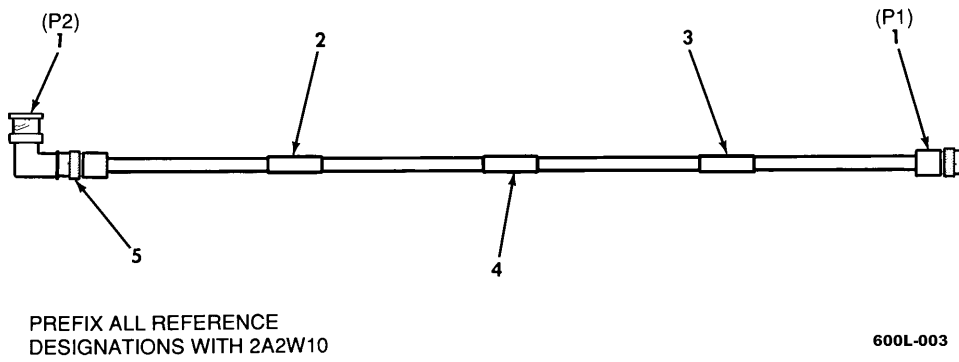
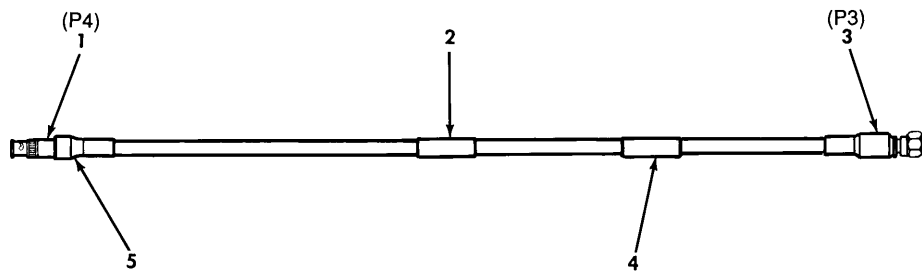

Figure 105. RF Cable Assembly 2A2W10 (13083443) (Group 081420)

(1) ITEM NO.	(2) SMR CODE	(3) CAGEC	(4) PART NUMBER	(5) DESCRIPTION AND USABLE ON CODE (UOC)	(6) QTY
				GROUP: 081420 ELEC/OPT TEST BENCH FIG. 105 RF CABLE ASSEMBLY 13083443 (04939)	
1	PAFZA	81349	M55339/14-00306	.ADAPTER,CONNECTOR	1
2	XDFZZ	04939	13083711-23	.SLEEVE,MARKER CABLE	1
3	XDFZZ	04939	13083711-26	.SLEEVE,MARKER CABLE	1
4	XDFZZ	04939	13083711-30	.SLEEVE,MARKER CABLE	1
5	PAFZZ	81349	M39012/16-0102	.CONNECTOR,PLUG,ELECTRICAL	2
END OF FIGURE					



PREFIX ALL REFERENCE
DESIGNATIONS WITH 2A2W16

600L-002

Figure 106. RF Cable Assembly 2A2W16 (13083443-19) (Group 081424)

(1) ITEM NO.	(2) SMR CODE	(3) CAGEC	(4) PART NUMBER	(5) DESCRIPTION AND USABLE ON CODE (UOC)	(6) QTY
				GROUP: 081424 ELEC/OPT TEST BENCH FIG. 106 RF CABLE ASSEMBLY 13083443 -19 (04939)	
1	PAFZA	02660	31-315	.CONNECTOR,PLUG,ELECTRICAL	1
2	XDFZZ	04939	13083711-31	.SLEEVE,MARKER CABLE	1
3	PAFZA	26805	2031-5006-00	.CONNECTOR,PLUG,ELECTRICAL	1
4	XDFZZ	04939	13083711-24	.SLEEVE,MARKER CABLE	1
5	XDFZZ	04939	13083711-27	.SLEEVE,MARKER CABLE	1
END OF FIGURE					

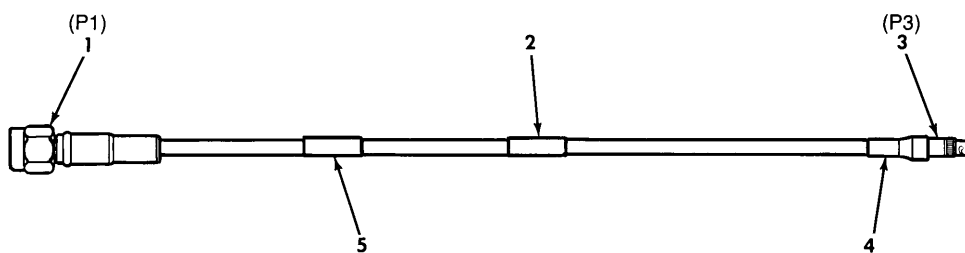

PREFIX ALL REFERENCE
DESIGNATIONS WITH 2A2W21

637N-002

Figure 107. RF Cable Assembly 2A2W21 (13083448) (Group 081428)

(1) ITEM NO.	(2) SMR CODE	(3) CAGEC	(4) PART NUMBER	(5) DESCRIPTION AND USABLE ON CODE (UOC)	(6) QTY
				GROUP: 081428 ELEC/OPT TEST BENCH FIG. 107 CABLE ASSEMBLY 13083448 (04939)	
1	PAFZA	26805	2031-5006-00	.CONNECTOR,PLUG,ELECTRICAL	1
2	XDFZZ	94838	13083711-167	.SLEEVE,MARKER CABLE	1
3	PAFZA	02660	31-315	.CONNECTOR,PLUG,ELECTRICAL	1
4	XDFZZ	04939	13083711-165	.SLEEVE,MARKER CABLE	1
5	XDFZZ	04939	13083711-166	.SLEEVE,MARKER CABLE	1
END OF FIGURE					

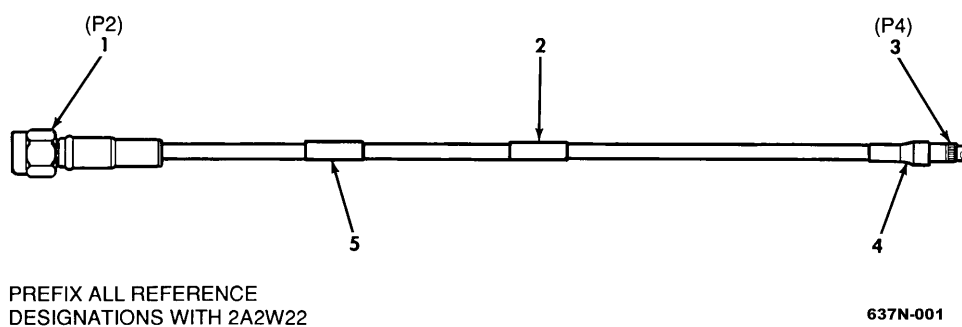
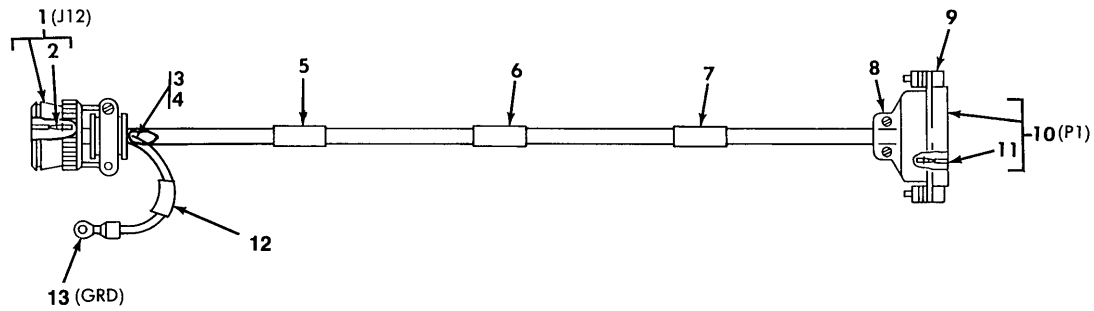

Figure 108. RF Cable Assembly 2A2W22 (13083448-19) (Group 081432)

(1) ITEM NO.	(2) SMR CODE	(3) CAGEC	(4) PART NUMBER	(5) DESCRIPTION AND USABLE ON CODE (UOC)	(6) QTY
				GROUP: 081432 ELEC/OPT TEST BENCH FIG. 108 RF CABLE ASSEMBLY 13083448 -19 (04939)	
1	PAFZA	26805	2031-5006-00	.CONNECTOR,PLUG,ELECTRICAL	1
2	XDFZZ	04939	13083711-171	.SLEEVE,MARKER CABLE	1
3	PAFZA	02660	31-315	.CONNECTOR,PLUG,ELECTRICAL	1
4	XDFZZ	04939	13083711-170	.SLEEVE,MARKER CABLE	1
5	XDFZZ	04939	13083711-168	.SLEEVE,MARKER CABLE	1
END OF FIGURE					



PREFIX ALL REFERENCE
DESIGNATIONS WITH 2A2W92

637-020A

Figure 109. Special Purpose Cable Assembly 2A2W92 (13081692-19)
(Group 081436)

(1) ITEM NO.	(2) SMR CODE	(3) CAGEC	(4) PART NUMBER	(5) DESCRIPTION AND USABLE ON CODE (UOC)	(6) QTY
				GROUP: 081436 ELEC/OPT TEST BENCH FIG. 109 SPECIAL PURPOSE CABLE ASSEMBLY 13081692-19 (04939)	
1	PAFFF	71468	KP28F18-32S	.CONNECTOR,RECEPTACLE	1
2	PAFZZ	81349	M39029/32-242	..CONTACT,ELECTRICAL	32
3	PAFZZ	80205	NAS1387-3	.SPLICE,CONDUCTOR	3
4	PAFZZ	81349	M83519/1-3	.SPLICE,CONDUCTOR	10
5	XDFZZ	04939	13081692-1	.SLEEVE,MARKER CABLE	1
6	XDFZZ	04939	13081692-4	.SLEEVE,MARKER CABLE	1
7	XDFZZ	04939	13081692-2	.SLEEVE,MARKER CABLE	1
8	PAFZZ	81349	M85049/48-2-3	.SHIELD,ELECTRICAL CABLE	1
9	PAFZA	00779	206942-1	.RETAINER,ELECTRICAL	1
10	PAFZA	81349	M24308/4-3F	.CONNECTOR,PLUG,ELECTRICAL	1
11	XAFZZ	81349	M39029/64-369	..CONTACT,ELECTRICAL	25
12	XDFZZ	04939	13081692-5	.SLEEVE,MARKER CABLE	1
13	PAFZZ	96906	MS25036-150	.TERMINAL,LUG	1
				END OF FIGURE	

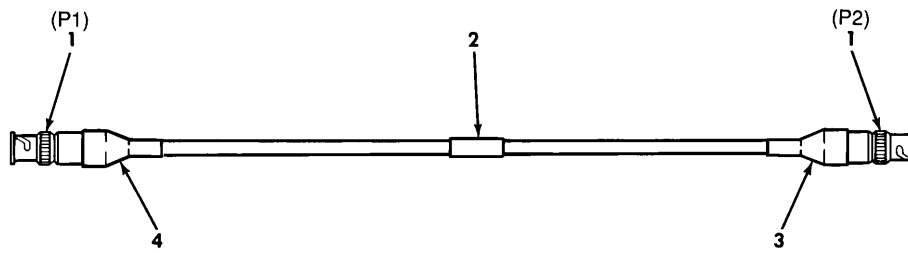

PREFIX ALL REFERENCE
DESIGNATIONS WITH 2A2W27

600-054

Figure 110. RF-Video Signal Generator Cable Assembly 2A2W30 (13081434)
(Group 081440)

(1) ITEM NO.	(2) SMR CODE	(3) CAGEC	(4) PART NUMBER	(5) DESCRIPTION AND USABLE ON CODE (UOC)	(6) QTY
				GROUP: 081440 ELEC/OPT TEST BENCH FIG. 110 RF-VIDEO SIGNAL GENERATOR CABLE ASSEMBLY 13081434 (04939)	
1	PAFZA	26805	2031-5006-00	.CONNECTOR,PLUG,ELECTRICAL	1
2	XDFZZ	04939	13081434-1	.SLEEVE,MARKER CABLE	1
3	PAFZA	02660	31-315	.CONNECTOR,PLUG,ELECTRICAL	1
4	XDFZZ	04939	13081434-3	.SLEEVE,MARKER CABLE	1
5	XDFZZ	04939	13081434-2	.SLEEVE,MARKER CABLE	1
END OF FIGURE					

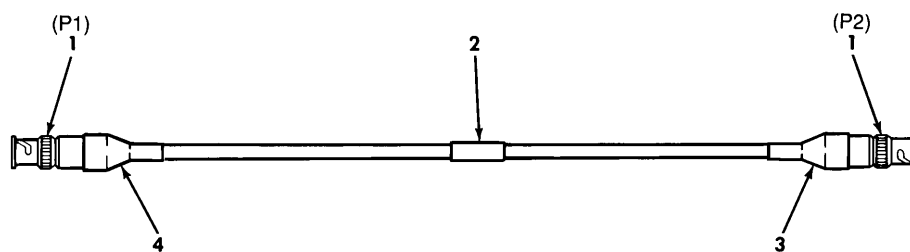

PREFIX ALL REFERENCE
DESIGNATIONS WITH 2A2W27

600-054

Figure 111. RF Cable Assembly 2A2W27 (13081506) (Group 081444)

(1) ITEM NO.	(2) SMR CODE	(3) CAGEC	(4) PART NUMBER	(5) DESCRIPTION AND USABLE ON CODE (UOC)	(6) QTY
				GROUP: 081444 ELEC/OPT TEST BENCH FIG. 111 RF CABLE ASSEMBLY 13081506 (04939)	
1	PAFZA	02660	31-315	.CONNECTOR,PLUG,ELECTRICAL	2
2	XDFZZ	04939	13081506-3	.SLEEVE,MARKER CABLE	1
3	XDFZZ	04939	13081506-2	.SLEEVE,MARKER CABLE	1
4	XDFZZ	04939	13081506-1	.SLEEVE,MARKER CABLE	1
END OF FIGURE					

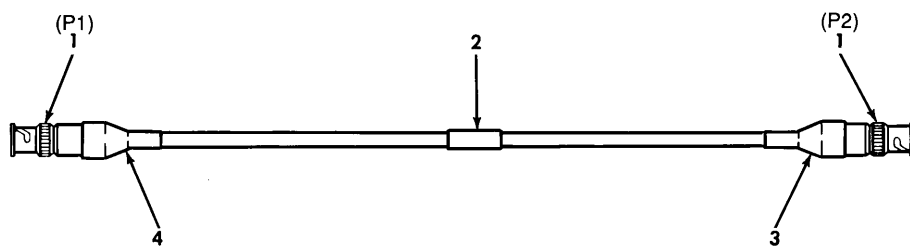

PREFIX ALL REFERENCE
DESIGNATIONS WITH 2A2W28

600-053

Figure 112. RF Cable Assembly 2A2W28 (13081506-19) (Group 081448)

(1) ITEM NO.	(2) SMR CODE	(3) CAGEC	(4) PART NUMBER	(5) DESCRIPTION AND USABLE ON CODE (UOC)	(6) QTY
				GROUP: 081448 ELEC/OPT TEST BENCH FIG. 112 RF CABLE ASSEMBLY 13081506 -19 (04939)	
1	PAFZA	02660	31-315	.CONNECTOR,PLUG,ELECTRICAL	2
2	XDFZZ	04939	13081506-6	.SLEEVE,MARKER CABLE	1
3	XDFZZ	04939	13081506-5	.SLEEVE,MARKER CABLE	1
4	XDFZZ	04939	13081506-4	.SLEEVE,MARKER CABLE	1
LEND OF FIGURE					

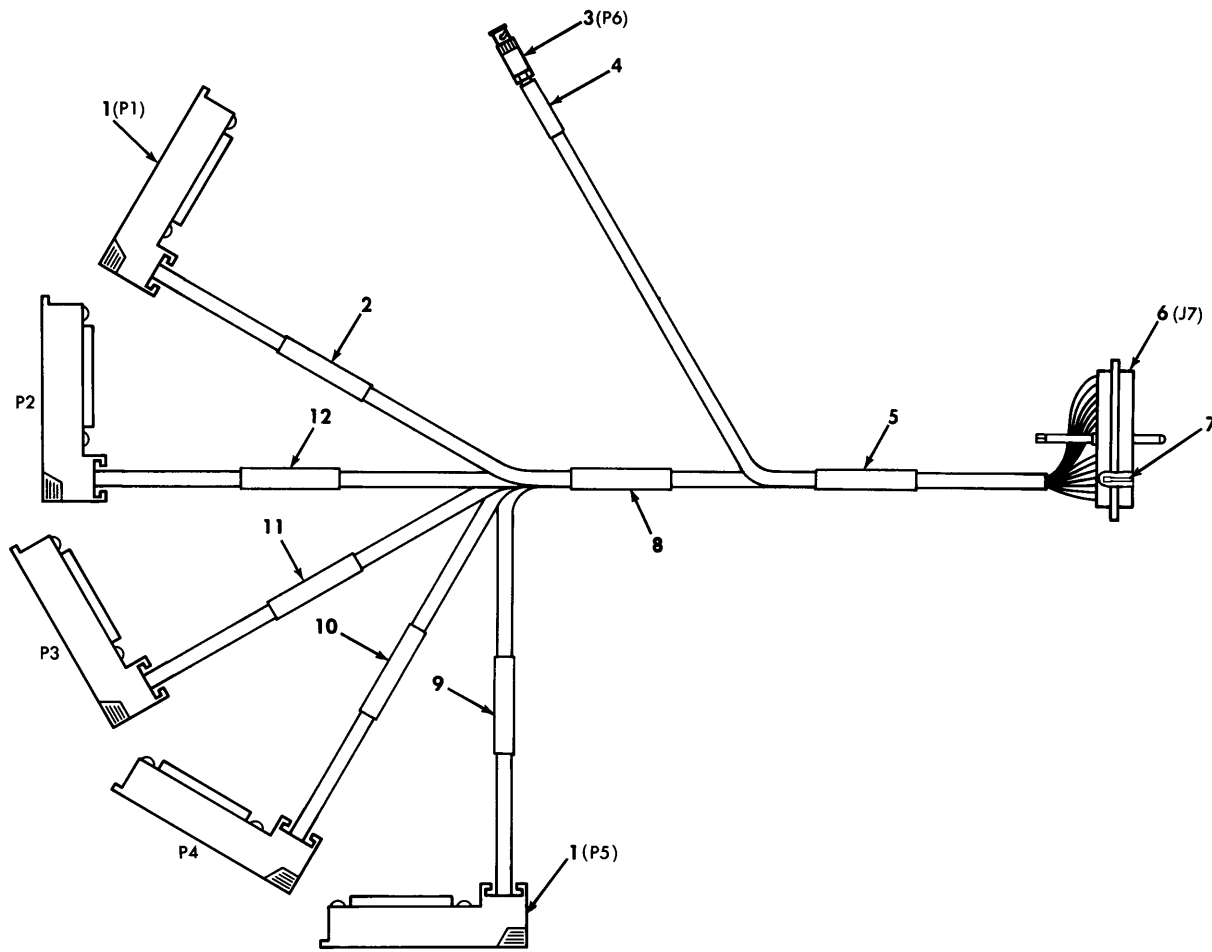

PREFIX ALL REFERENCE
DESIGNATIONS WITH 2A2W105

637-021

Figure 113. Special Purpose Cable Assembly 2A2W105 (13082486)
(Group 081452)

(1) ITEM NO.	(2) SMR CODE	(3) CAGEC	(4) PART NUMBER	(5) DESCRIPTION AND USABLE ON CODE (UOC)	(6) QTY
				GROUP: 081452 ELEC/OPT TEST BENCH FIG. 113 SPECIAL PURPOSE CABLE ASSEMBLY 13082486 (04939)	
1	PAFZA	02660	31-315	.CONNECTOR,PLUG,ELECTRICAL	1
2	XDFZZ	04939	13082486-7	.SLEEVE,MARKER CABLE	1
3	PAFZA	71468	DL2-96R	.CONNECTOR,RECEPTACLE	1
4	XDFZZ	04939	13082486-8	.SLEEVE,MARKER CABLE	1
5	XDFZZ	04939	13082486-1	.SLEEVE,MARKER CABLE	1
6	PAFZZ	28480	14555A	.CONNECTOR ASSEMBLY	5
7	PAFZZ	71468	030-2064-010	.CONTACT,ELECTRICAL	96
8	XDFZZ	04939	13082486-6	.SLEEVE,MARKER CABLE	1
9	XDFZZ	04939	13082486-5	.SLEEVE,MARKER CABLE	1
10	XDFZZ	04939	13082486-4	.SLEEVE,MARKER CABLE	1
11	XDFZZ	04939	13082486-3	.SLEEVE,MARKER CABLE	1
12	XDFZZ	04939	13082486-2	.SLEEVE,MARKER CABLE	1
END OF FIGURE					

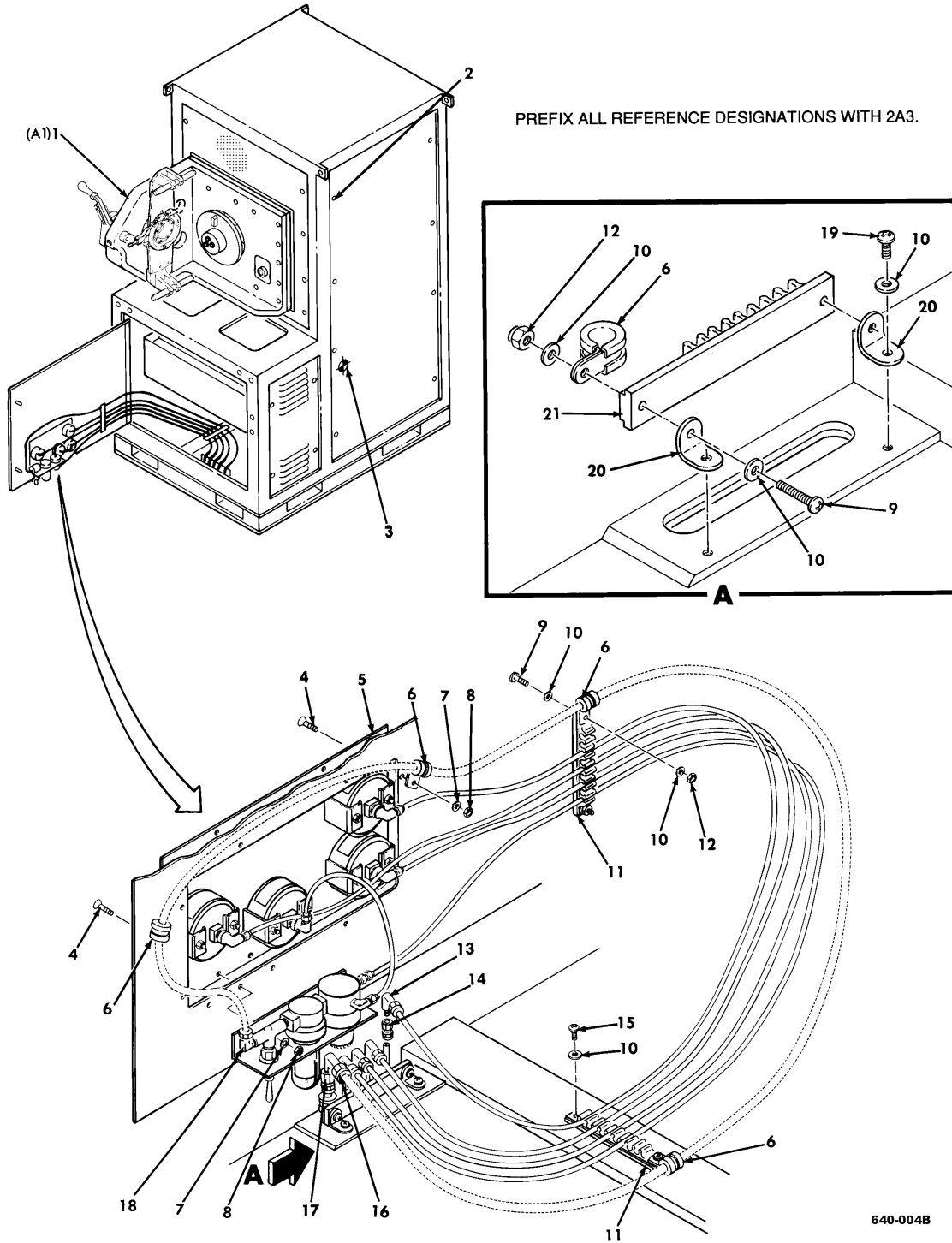

640-004B

Figure 114. Nightside Test Bench 2A3 (13082782-579 §53§ & -589 §54§) (Group 0816) (Sheet 1 of 2)

(1) ITEM NO.	(2) SMR CODE	(3) CAGEC	(4) PART NUMBER	(5) DESCRIPTION AND USABLE ON CODE (UOC)	(6) QTY
				GROUP: 0816 ELEC/OPT TEST BENCH FIG. 114 NIGHTSIDE TEST BENCH 13082782-579 §53§ & -589 §54§ (04939)	
1	XDFDD	04939	13082787-559	.OPTICAL ASSEMBLY,NIGHTSIDE SEE FIG 115 ASSY BKDN (U/O 13082782-579)	1
1	XDFDD	04939	13082787-569	.OPTICAL ASSEMBLY,NIGHTSIDE SEE FIG 115 ASSY BKDN (U/O 13082782-589)	1
2	PAFZZ	96906	MS35276-269	.SCREW,MACHINE	4
3	XDFZZ	04939	13081845	.DECAL,CENTER OF GRAVITY	2
4	PAFZZ	96906	MS24693-S273	.SCREW,MACHINE	10
5	XDFFF	81860	41339	.PANEL,CONTROL SEE FIG 126 ASSY BKDN	1
6	PAFZZ	96906	MS21919WDG6	.CLAMP,LOOP	5
7	PAFZZ	80205	NAS1149C0363R	.WASHER,FLAT	10
8	PAFZZ	96906	MS21042-3	.NUT,SELF-LOCKING	11
9	PAFZZ	96906	MS35206-248	.SCREW,MACHINE	4
10	PAFZZ	80205	NAS1149CN832R	.WASHER,FLAT	17
11	XDFZZ	30327	24-P	.CLAMP,TUBE	2
12	PAFZZ	96906	MS21083N08	.NUT,SELF-LOCKING	4
13	PAFZZ	30327	269-P-04X02	.ELBOW,PIPE TO TUBE	4
14	PAFZZ	30327	266-P-04X02	.ADAPTER,STRAIGHT,PIPE	4
15	PAFZZ	96906	MS24629-38	.SCREW,TAPPING	2
16	PAFZZ	30327	269-P-06X04	.ELBOW,PIPE TO TUBE	1
17	PAFZZ	30327	266-P-06X04	.ADAPTER,STRAIGHT,PIPE	1
18	PAFZZ	30327	269-P-06X02	.ELBOW,PIPE TO TUBE	1
19	PAFZZ	96906	MS24629-35	.SCREW,TAPPING	2
20	PAFZZ	88044	AN743BZ12	.BRACKET,ANGLE	2
21	XDFZZ	04939	13082782-2	.CLAMP,TUBE,MODIFIED	1

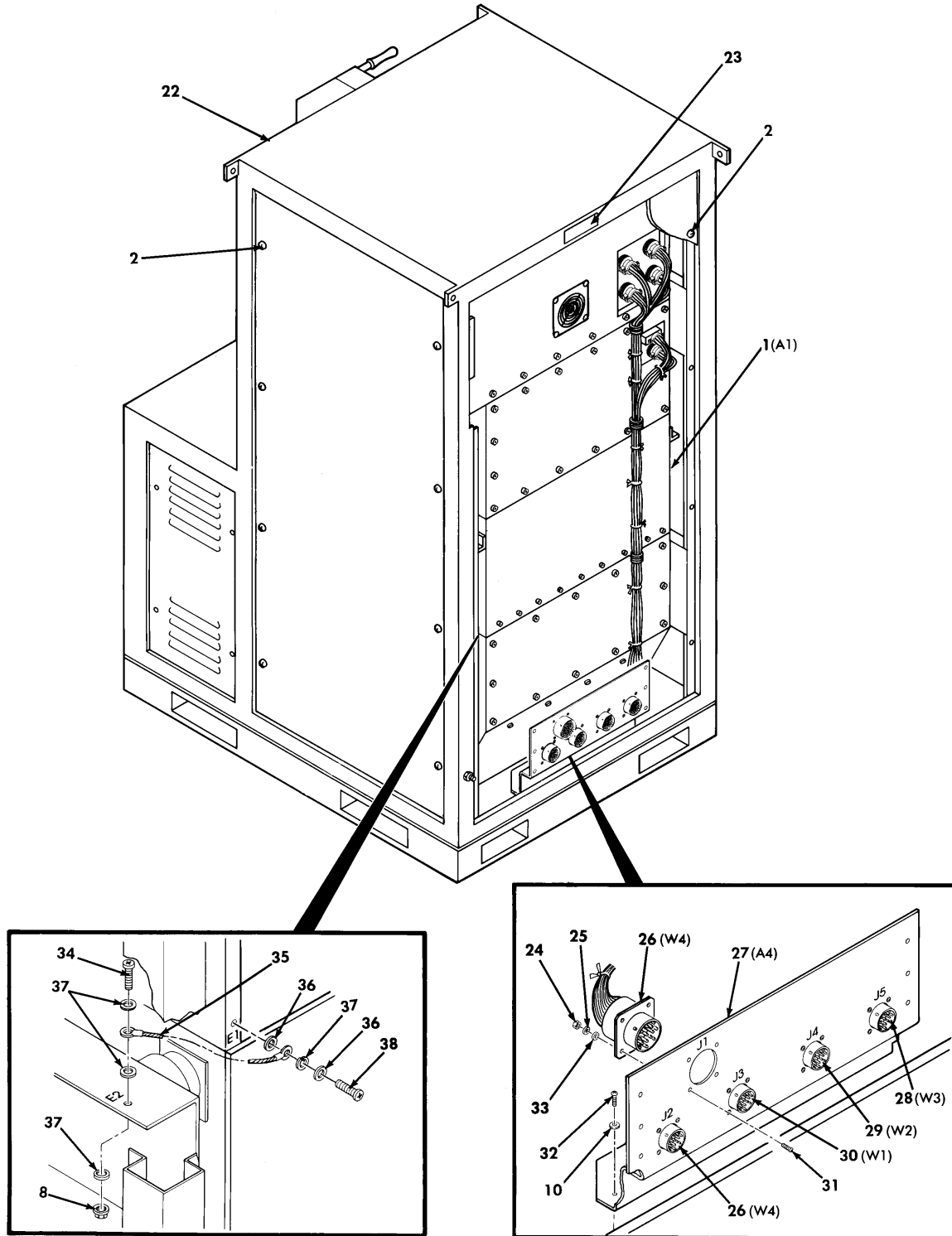

640-007

Figure 114. Nightside Test Bench 2A3 (13082782-579 §53§ & -589 §54§)
(Group 0816) (Sheet 2 of 2)

(1) ITEM NO.	(2) SMR CODE	(3) CAGEC	(4) PART NUMBER	(5) DESCRIPTION AND USABLE ON CODE (UOC)	(6) QTY
22	XDFDD	04939	13081508-29	.CABINET ASSEMBLY,NIGHTSIDE SEE FIG 125 ASSY BKDN	1
23	MDFZZ	13007	66F3-4	.PLATE,IDENTIFICATION	1
24	PAFZZ	80205	NAS671-4	.NUT,PLAIN,HEXAGON	20
25	PAFZZ	96906	MS35333-36	.WASHER,LOCK	20
26	XDFFF	04939	13081967	.CABLE ASSEMBLY,SPECIAL PURPOSE SEE FIG 130 ASSY BKDN	1
27	XDFZZ	04939	13082026	.PANEL,CABLE ENTRY	1
28	XDFFF	04939	13081966	.CABLE ASSEMBLY,SPECIAL PURPOSE SEE FIG 129 ASSY BKDN	1
29	XDFFF	04939	13081965	.CABLE ASSEMBLY,SPECIAL PURPOSE SEE FIG 128 ASSY BKDN	1
30	XDFFF	04939	13081964	.CABLE ASSEMBLY,SPECIAL PURPOSE SEE FIG 127 ASSY BKDN	1
31	PAFZZ	96906	MS16995-10	.SCREW,CAP,SOCKET HEAD	20
32	PAFZZ	96906	MS35206-245	.SCREW,MACHINE	5
33	PAFZZ	80205	NAS1149CN416R	.WASHER,FLAT	20
34	PAFZZ	96906	MS35207-265	.SCREW,MACHINE	1
35	XDFZZ	81349	M83413/8-D10BB	.LEAD,ELECTRICAL	1
36	PAFZZ	96906	MS35338-100	.WASHER,LOCK	2
37	PAFZZ	80205	NAS1149D0363J	.WASHER,FLAT	5
38	PAFZZ	96906	MS35207-263	.SCREW,MACHINE	1
END OF FIGURE					

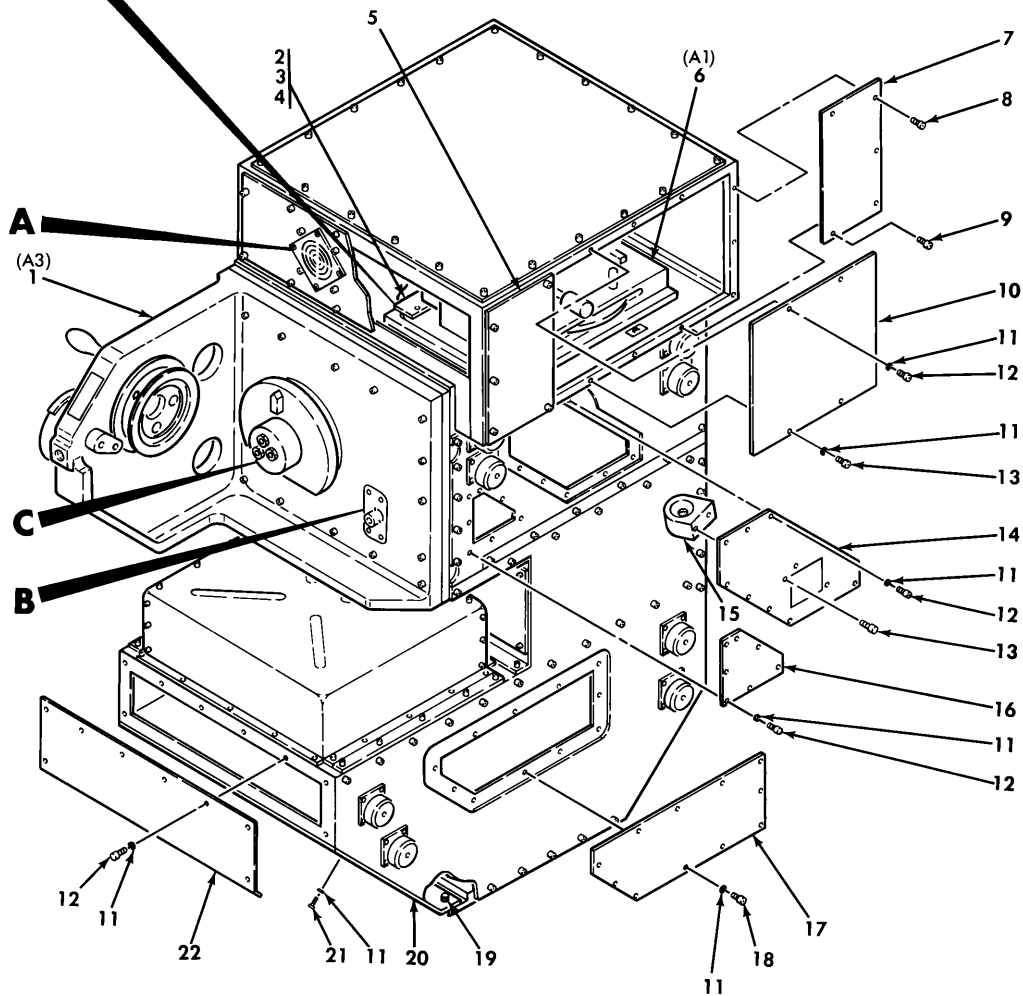
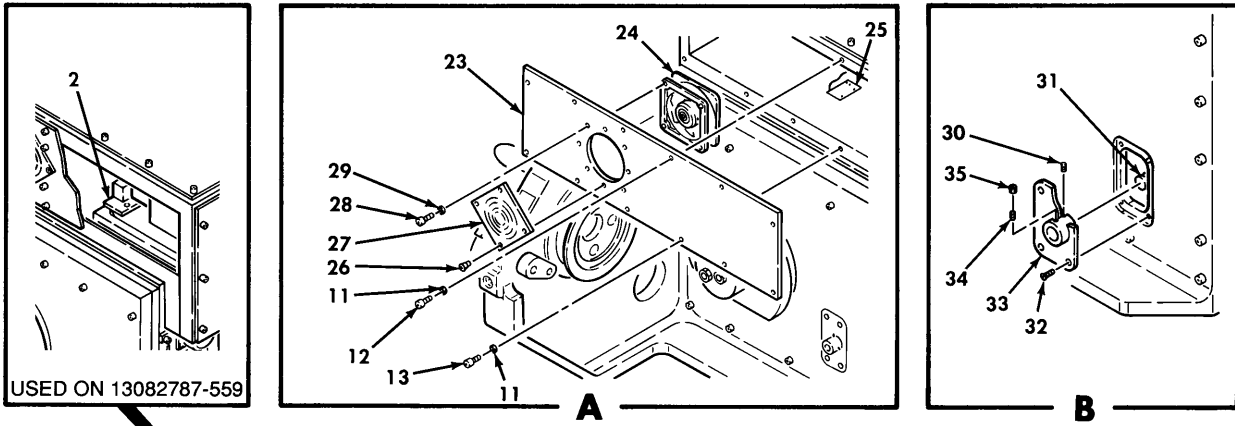

PREFIX ALL REFERENCE DESIGNATIONS WITH 2A3A1

641-007E

Figure 115. Nightside Test Bench Optical Assembly 2A3A1 (13082787-559 §53§ & -569 §54§) (Group 081604) (Sheet 1 of 2)

(1) ITEM NO.	(2) SMR CODE	(3) CAGEC	(4) PART NUMBER	(5) DESCRIPTION AND USABLE ON CODE (UOC)	(6) QTY
				GROUP: 081604 ELEC/OPT TEST BENCH FIG. 115 NIGHTSIDE TEST BENCH OPTICAL ASSEMBLY 13082787-559 §53§ & -569 §54§ (04939)	
1	XDDDD	04939	13082824-579	.MOUNT ASSEMBLY,SENSOR SEE FIG 123 ASSY BKDN	1
2	XDFZZ	0B0B2	15041	.PLATE,CABLE,MOUNTING (U/O -569)	1
2	XDFZZ	04939	13081764	.PLATE ASSEMBLY,MOUNTING (U/O -559)	1
3	XDFZZ	0B0B2	100-044-5	.PRT ASSEMBLY (U/O -569)	1
4	PAFZZ	96960	MS3367-4-9	.STRAP,TIEDOWN,ELECTRONIC (U/O -569)	1
5	XDFZZ	04939	13082287	.COVER ASSEMBLY,ACCESS	1
6	XDDDD	04939	13082794-39	.TARGET,HEAT SOURCE SEE FIG 117 ASSY BKDN	1
7	XDFZZ	04939	13082285	.COVER ASSEMBLY	1
8	PAFZZ	96906	MS24693-S273	.SCREW,MACHINE	8
9	PAFZZ	96906	MS24693-S272	.SCREW,FLUSH HEAD,100 DEGREE	2
10	XDFZZ	04939	13082286	.COVER ASSEMBLY	1
11	PAFZZ	80205	NAS1149C0332R	.WASHER,FLAT (QTY OF 285 U/O -559) ..	299
12	PAFZZ	96906	MS16996-11	.SCREW,CAP,SOCKET HEAD (QTY OF 104 U/O -559)	116
13	PAFZZ	80205	NAS1351C3-8	.SCREW,CAP,SOCKET HEAD (QTY OF 46 U/O -559)	45
14	XDFZZ	04939	13082185-2	.COVER,ACCESS	1
15	XDFDD	04939	13083134	.LIGHT CONDUCTOR,INSULATED	1
16	XDFZZ	04939	13082059	.COVER,ACCESS-F1	1
17	XDFZZ	04939	13082060	.COVER,ACCESS	2
18	PAFZZ	80205	NAS1351C3-6	.SCREW,CAP,SOCKET HEAD (QTY OF 51 U/O -559)	57
19	PAFZZ	88044	AN3C3A	.BOLT,MACHINE	12
20	XDFZZ	04939	13082155	.COVER ASSEMBLY,ACCESS	1
21	PAFZZ	80205	NAS1351C3-12	.SCREW,CAP,SOCKET HEAD	76
22	XDFZZ	04939	13082157	.COVER ASSEMBLY,FRONT	1
23	XDFZZ	04939	13082168-19	.COVER ASSEMBLY,ACCESS	1
24	PAFZZ	04939	13083153	.FAN,CIRCULATING	1
25	PAFZZ	18876	MIS-17361/4-1	.MOUNTING BASE,TIEDOWN (QTY OF 14 U/O -559)	5
26	PAFZZ	96906	MS24693-S51	.SCREW,MACHINE	8
27	PAFZZ	60399	31109	.FILTER ELEMENT,AIR	2
28	PAFZZ	80205	NAS1352-08-8P	.SCREW CAP,SOCKET HEAD	4
29	PAFZZ	80205	NAS1149CN816R	.WASHER,FLAT	4
30	PAFZZ	88044	AN565D1032H4	.SETSCREW,HEXAGON	3
31	PAFZZ	04939	13083098-19	.CABLE ASSEMBLY,FIBER OPTIC	1
32	PAFZZ	96906	MS24693-S1	.SCREW,MACHINE	4
33	XDFZZ	04939	13081876	.COVER ASSEMBLY,ACCESS	1
34	PAFZZ	01226	SSBH-52P	.PLUNGER,QUICK RELEASE	3
35	PAFZZ	96906	MS25082-C12	.NUT,PLAIN,HEXAGON	3

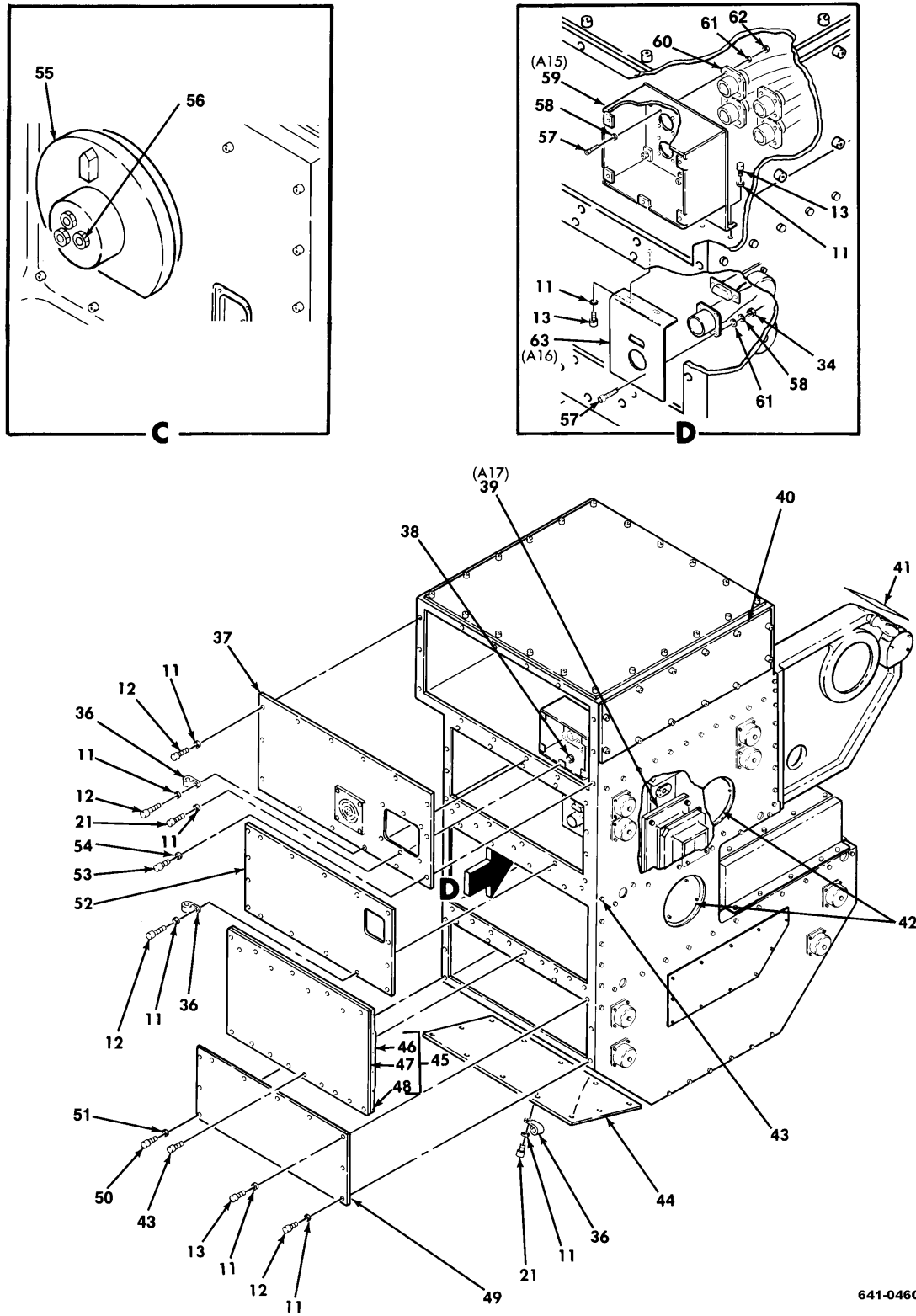

641-046C

Figure 115. Nightside Test Bench Optical Assembly 2A3A1 (13082787-559 §53§ & -569 §54§)
(Group 081604) (Sheet 2 of 2)

(1) ITEM NO.	(2) SMR CODE	(3) CAGEC	(4) PART NUMBER	(5) DESCRIPTION AND USABLE ON CODE (UOC)	(6) QTY
36	PAFZZ	96906	MS21919WDG16	.CLAMP,LOOP	3
37	XDFZZ	04939	13082169-19	.COVER ASSEMBLY,ACCESS	1
38	PAFZZ	96906	MS21042-3	.NUT,SELF-LOCKING	6
39	PAFDD	04939	13082165-19	.HEAT SOURCE ASSEMBLY SEE FIG 116 ASSY BKDN	1
40	XDFZZ	04939	13082166	.COVER ASSEMBLY,ACCESS	1
41	XDFZZ	04939	13081829	.DECAL,WARNING	1
42	XDFZZ	04939	13082182	.COVER,PLATE	2
43	PAFZZ	80205	NAS1351C6-24	.SCREW,CAP,SOCKET HEAD (QTY OF 140 U/O -559)	132
44	XDFZZ	04939	13082188	.COVER ASSEMBLY,ACCESS	1
45	XDFFF	04939	13083855	.PLATE ASSEMBLY,REAR	1
46	PAFZZ	96906	MS21209F6-15	..INSERT,SCREW THREAD	12
47	XAFZZ	04939	13083855-1	..PLATE	1
48	PAFZZ	96906	MS21209F1-15	..INSERT,SCREW THREAD	8
49	XDFZZ	04939	13082189	.COVER ASSEMBLY,REAR	1
50	PAFZZ	80205	NAS1351C4-8	.SCREW,CAP,SOCKET HEAD	71
51	XDFZZ	80205	NAS1149C0463R	.WASHER,FLAT (QTY OF 36 U/O -559)	27
52	XDFZZ	04939	13082056	.COVER,ACCESS	1
53	PAFZZ	80205	NAS1351C4-10	.SCREW,CAP,SOCKET HEAD	1
54	PAFZZ	80205	NAS1149C0432R	.WASHER,FLAT	1
55	XDFFF	04939	13083429-19	.COVER ASSEMBLY,PROTECTIVE SEE FIG 124 ASSY BKDN	1
56	PAFZZ	81349	MIL-D-3464,TY2, 1/2U	.DESICCANT,ACTIVATED	3
57	PAFZZ	96906	MS16995-10	.SCREW,CAP,SOCKET HEAD	20
58	PAFZZ	80205	NAS1149CN416R	.WASHER,FLAT	20
59	XDFFF	04939	13082020	.BRACKET ASSEMBLY,CONNECTOR SEE FIG 121 ASSY BKDN	1
60	XDFZZ	04939	13081969-19	.CABLE ASSEMBLY,SPECIAL PURPOSE (U/O -559) SEE FIG 122 ASSY BKDN	1
60	XDFFF	04939	13081969-29	.CABLE ASSEMBLY,SPECIAL PURPOSE (U/O -569 SEE FIG 122 ASSY BKDN	1
61	PAFZZ	96906	MS35333-36	.WASHER,LOCK	20
62	PAFZZ	80205	NAS671-4	.NUT,PLAIN,HEXAGON	20
63	XDFZZ	04939	13082024	.BRACKET ASSEMBLY,CONNECTOR	1
END OF FIGURE					

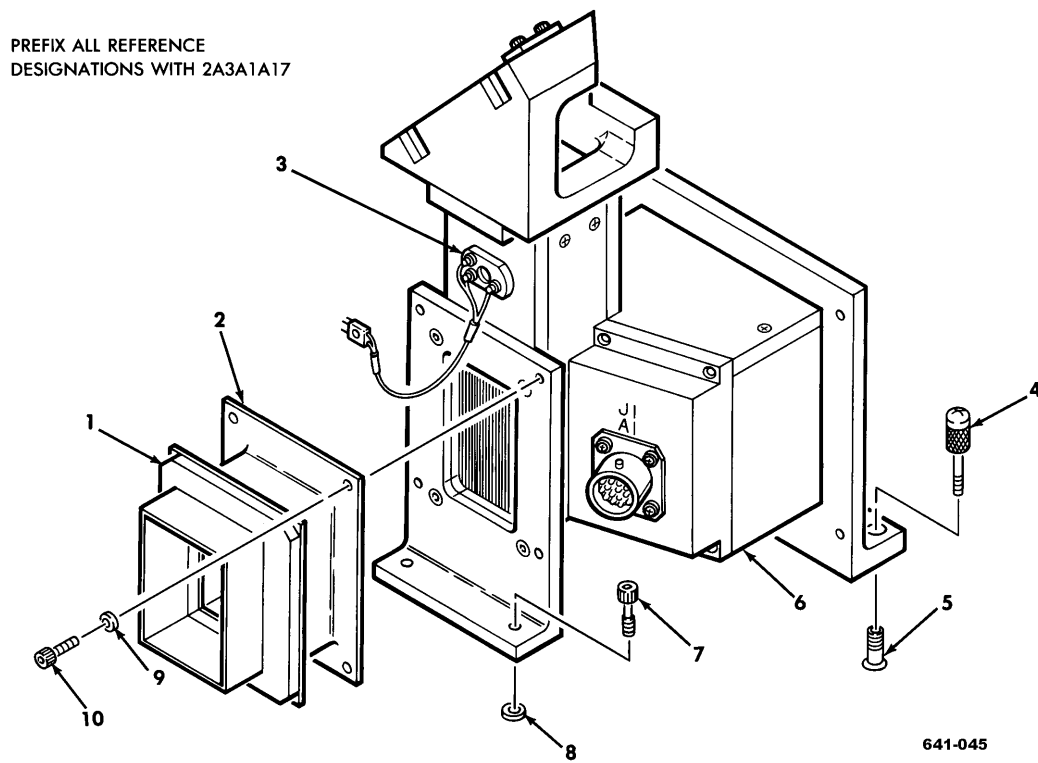
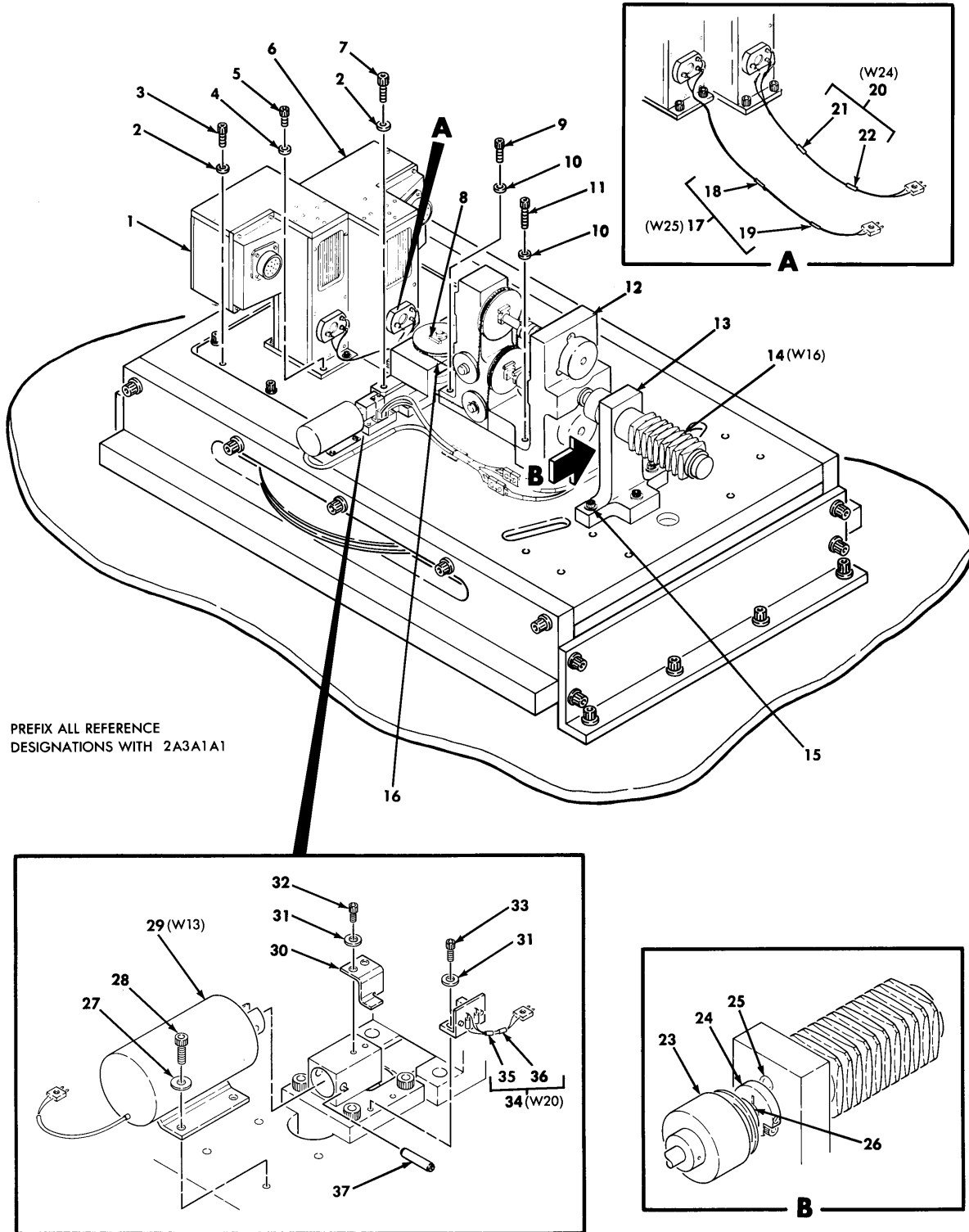

Figure 116. Heat Source Assembly 2A3A1A17 (13082165-19) (Group 08160404)

(1) ITEM NO.	(2) SMR CODE	(3) CAGEC	(4) PART NUMBER	(5) DESCRIPTION AND USABLE ON CODE (UOC)	(6) QTY
				GROUP: 08160404 ELEC/OPT TEST BENCH FIG. 116 HEAT SOURCE ASSEMBLY 13082165-19 (04939)	
1	PAFZZ	04939	13082165-3	.GASKET	1
2	XAFZZ	04939	13082002	.DUCT ASSEMBLY,AIR-OUTLET	1
2	XDFZZ	04939	13082002-19	.DUCT ASSEMBLY,AIR OUTLET (ALT)	1
3	PAFZZ	04939	13081588	.ELECTRONIC COMPONENT	1
4	PAFZZ	29372	CA28080-3-11HS	.SCREW ASSEMBLY,PANEL	3
5	PAFZZ	29372	CA28085-3-3	.BUSHING,MACHINE THREAD	3
6	PAFZZ	04939	13082974	.HEAT SOURCE	1
7	PAFZZ	04939	13082165-5	.SCREW,CAP,SOCKET HEAD	2
8	PAFZZ	81349	M25988/1-007	.PACKING,PREFORMED	2
9	PAFZZ	80205	NAS1149F0332P	.WASHER,FLAT	4
10	PAFZZ	80205	NAS1352C08-6	.SCREW,CAP,SOCKET HEAD	8
END OF FIGURE					



641-008B

Figure 117. Heat Source Target 2A3A1A1 (13082794-39) (Group 08160408)

(1) ITEM NO.	(2) SMR CODE	(3) CAGEC	(4) PART NUMBER	(5) DESCRIPTION AND USABLE ON CODE (UOC)	(6) QTY
				GROUP: 08160408 ELEC/OPT TEST BENCH FIG. 117 HEAT SOURCE TARGET 13082794 -39 (04939)	
1	PAFZZ	04939	13082972	.HEAT SOURCE,1.50 INCH	1
2	PAFZZ	80205	NAS1149C0363R	.WASHER,FLAT	17
3	PAFZZ	96906	MS16996-11	.SCREW,CAP,SOCKET HEAD	12
4	PAFZZ	80205	NAS1149CN832R	.WASHER,FLAT	8
5	PAFZZ	96906	MS16995-26	.SCREW,CAP,SOCKET HEAD	8
6	PAFZZ	04939	13082971	.HEAT SOURCE,2.00 INCH	1
7	PAFZZ	80205	NAS1351C3-14	.SCREW,CAP,SOCKET HEAD	4
8	PAFZZ	00141	L1-3	.CLAMP,HUB	1
9	PAFZZ	80205	NAS1351-4-16P	.SCREW,CAP,SOCKET HEAD	18
10	PAFZZ	80205	NAS1149C0463R	.WASHER,FLAT	22
11	PAFZZ	80205	NAS1351C4-24	.SCREW,CAP,SOCKET HEAD	2
12	PAFDD	04939	13082809-19	.CLUTCH ASSEMBLY,FRICITION SEE FIG 118 ASSY BKDN.....	1
13	XDFZZ	04939	13083476	.MOUNT,MOTOR	1
14	PAFDD	04939	13082264-29	.CABLE ASSEMBLY,SPECIAL PURPOSE	1
15	PAFZZ	96906	MS16996-14	.SCREW,CAP,SOCKET HEAD	3
16	PAFZZ	00141	FS-189	.BELT,POSITIVE DRIVE	1
17	PAFZZ	04939	13081588-29	.ELECTRONIC COMPONENT ASSEMBLY	1
18	XDFZZ	04939	13081588-8	..SLEEVE,MARKER CABLE	1
19	XDFZZ	04939	13081588-3	..SLEEVE,MARKER CABLE	1
20	PAFZZ	04939	13081588-19	.ELECTRONIC COMPONENT	1
21	XDFZZ	04939	13081588-7	..SLEEVE,MARKER CABLE	1
22	XDFZZ	04939	13081588-2	..SLEEVE,MARKER CABLE	1
23	PAFZZ	00141	T18-10	.COUPLING,SHAFT,FLEXIBLE	1
24	PAFZZ	04939	13084606	.CLAMP,HUB	
25	PAFZZ	70318	DIN85M3X8	.SCREW,MACHINE	2
26	PAFZZ	29440	DCQ1	.SHAFT,STRAIGHT	1
27	PAFZZ	80205	NAS1149CN432R	.WASHER,FLAT	12
28	PAFZZ	96906	MS16995-10	.SCREW,CAP,SOCKET HEAD	8
29	PAFDD	04939	13082262	.CABLE ASSEMBLY,SPECIAL PURPOSE	1
30	PAFZZ	04939	13082794-16	.ADAPTER,SWITCH ACTUATOR	1
31	PAFZZ	80205	NAS1149CN332R	.WASHER,FLAT	
32	PAFZZ	80205	NAS1352C02-3	.SCREW,CAP,SOCKET HEAD	2
33	PAFZZ	96906	MS16995-2	.SCREW,CAP,SOCKET HEAD	4
34	PAFDD	04939	13082263-129	.CABLE ASSEMBLY,SPECIAL PURPOSE	1
35	XDFZZ	04939	13082263-28	..SLEEVE,MARKER CABLE	1
36	XDFZZ	04939	13082263-30	..SLEEVE,MARKER CABLE	1
37	PAFZZ	96906	MS16562-223	.PIN,SPRING	1
END OF FIGURE					

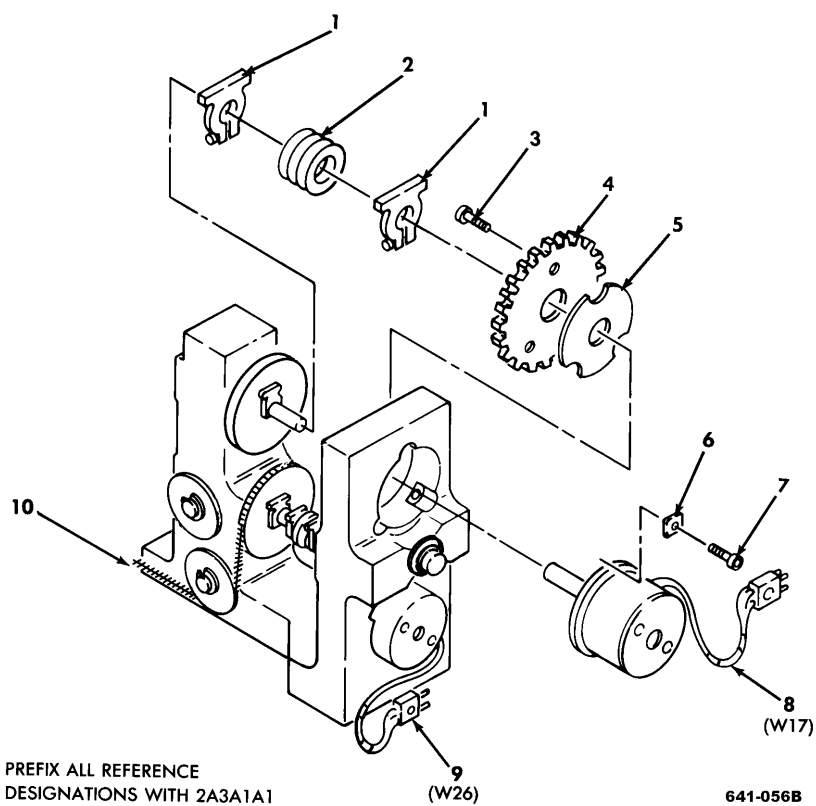
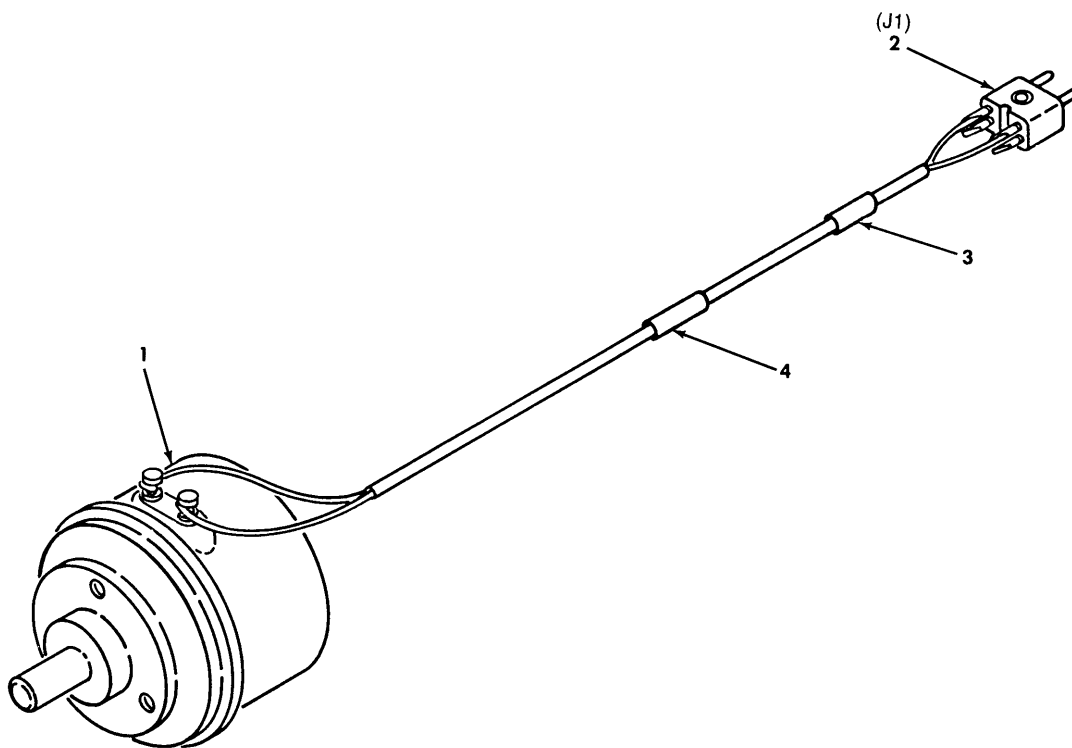

Figure 118. Friction Clutch Assembly 2A3A1A1 (13082809-19)
(Group 0816040804)

(1) ITEM NO.	(2) SMR CODE	(3) CAGEC	(4) PART NUMBER	(5) DESCRIPTION AND USABLE ON CODE (UOC)	(6) QTY
				GROUP: 0816040804 ELEC/OPT TEST BENCH FIG. 118 FRICTION CLUTCH ASSEMBLY 13082809-19 (04939)	
1	XDFZZ	29964	DT33	.COUPLING,SHAFT,FLEXIBLE	2
2	PAFZZ	00141	L1-3	.CLAMP,HUB	7
3	PAFZZ	96906	MS16995-2	.SCREW,CAP,SOCKET HEAD	6
4	PAFZZ	04939	13082809-4	.GEAR,SPUR	2
5	PAFZZ	04939	13082809-5	.SHIM	2
6	PAFZZ	00141	L2-2	.CLAMP,RIM CLENCHING	6
7	PAFZZ	80205	NAS1352-04-4P	.SCREW,CAP,SOCKET HEAD	6
8	XDFFF	04939	13081524-29	.CABLE ASSEMBLY,SPECIAL PURPOSE SEE FIG 120 ASSY BKDN	1
9	XDFFF	04939	13081524-39	.CABLE ASSEMBLY,SPECIAL PURPOSE SEE FIG 119 ASSY BKDN	1
10	PAFZZ	00141	FS-176	.BELT,ROUND	1
END OF FIGURE					



PREFIX ALL REFERENCE
DESIGNATIONS WITH 2A3A1A1W26

641-064

Figure 119. Special Purpose Cable Assembly 2A3A1A1W26 (13081524-39)
(Group 08160408041)

(1) ITEM NO.	(2) SMR CODE	(3) CAGEC	(4) PART NUMBER	(5) DESCRIPTION AND USABLE ON CODE (UOC)	(6) QTY
				GROUP: 08160408041 ELEC/OPT TEST BENCH FIG. 119 SPECIAL PURPOSE CABLE ASSEMBLY 13081524-39 (04939)	
1	PAFZZ	00141	DX-14	.CLUTCH,WAFER MAGNETIC (ALT)	1
1	PAFZZ	00141	MCX-14	.CLUTCH,WAFER MAGNETIC (ALT)	1
1	PAFZZ	59076	S9018AR0043	.CLUTCH,MAGNETIC	1
2	PAFZA	81312	JF3P-1S-ACD	.CONNECTOR,RECEPTACLE	1
3	XDFZZ	04939	13081524-7	.SLEEVE,MARKER CABLE	1
4	XDFZZ	04939	13081524-4	.SLEEVE,MARKER CABLE	1
END OF FIGURE					

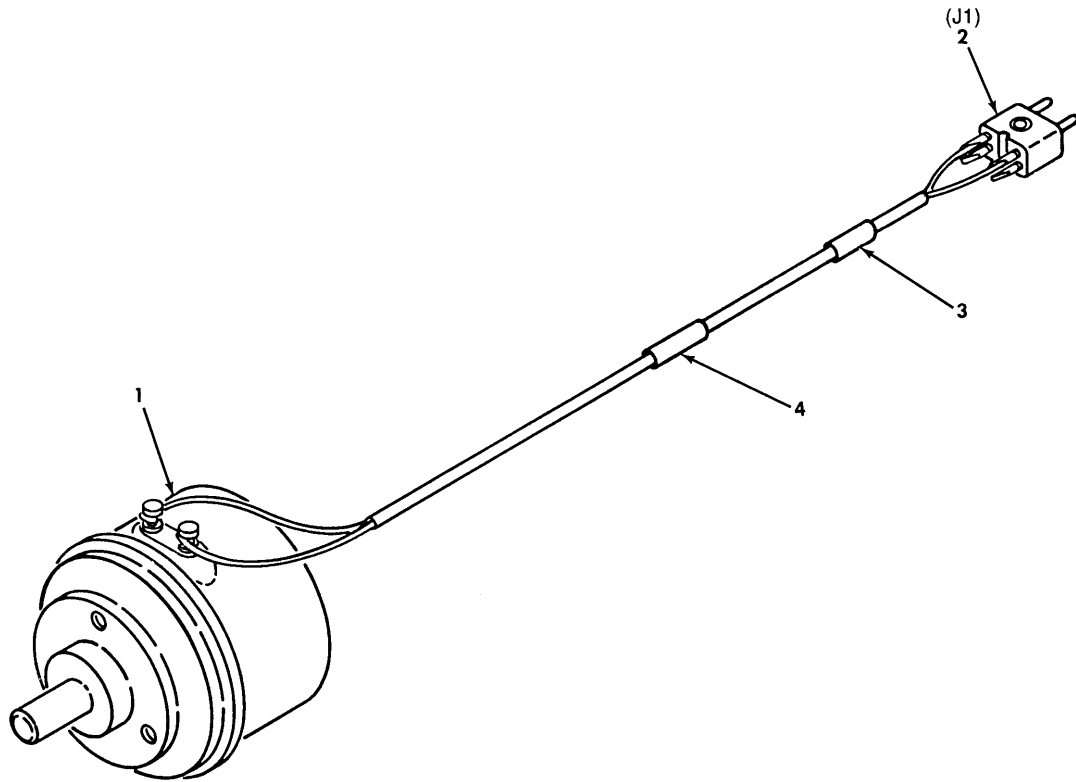

PREFIX ALL REFERENCE
DESIGNATIONS WITH 2A3A1A1W17

641-063

Figure 120. Special Purpose Cable Assembly 2A3A1A1W17 (13081524-29)
(Group 08160408042)

(1) ITEM NO.	(2) SMR CODE	(3) CAGEC	(4) PART NUMBER	(5) DESCRIPTION AND USABLE ON CODE (UOC)	(6) QTY
				GROUP: 08160408042 ELEC/OPT TEST BENCH FIG. 120 SPECIAL PURPOSE CABLE ASSEMBLY 13081524-29 (04939)	
1	PAFZZ	00141	DX-14	.CLUTCH,MAGNETIC (ALT)	1
1	PAFZZ	00141	MCX-14	.CLUTCH,MAGNETIC (ALT)	1
1	PAFZZ	59076	S9018AR0043	.CLUTCH,MAGNETIC	1
2	PAFZA	81312	JF3P-1S-ACD	.CONNECTOR,RECEPTACLE	1
3	XDFZZ	04939	13081524-6	.SLEEVE,MARKER CABLE	1
4	XDFZZ	04939	13081524-2	.SLEEVE,MARKER CABLE	1
END OF FIGURE					

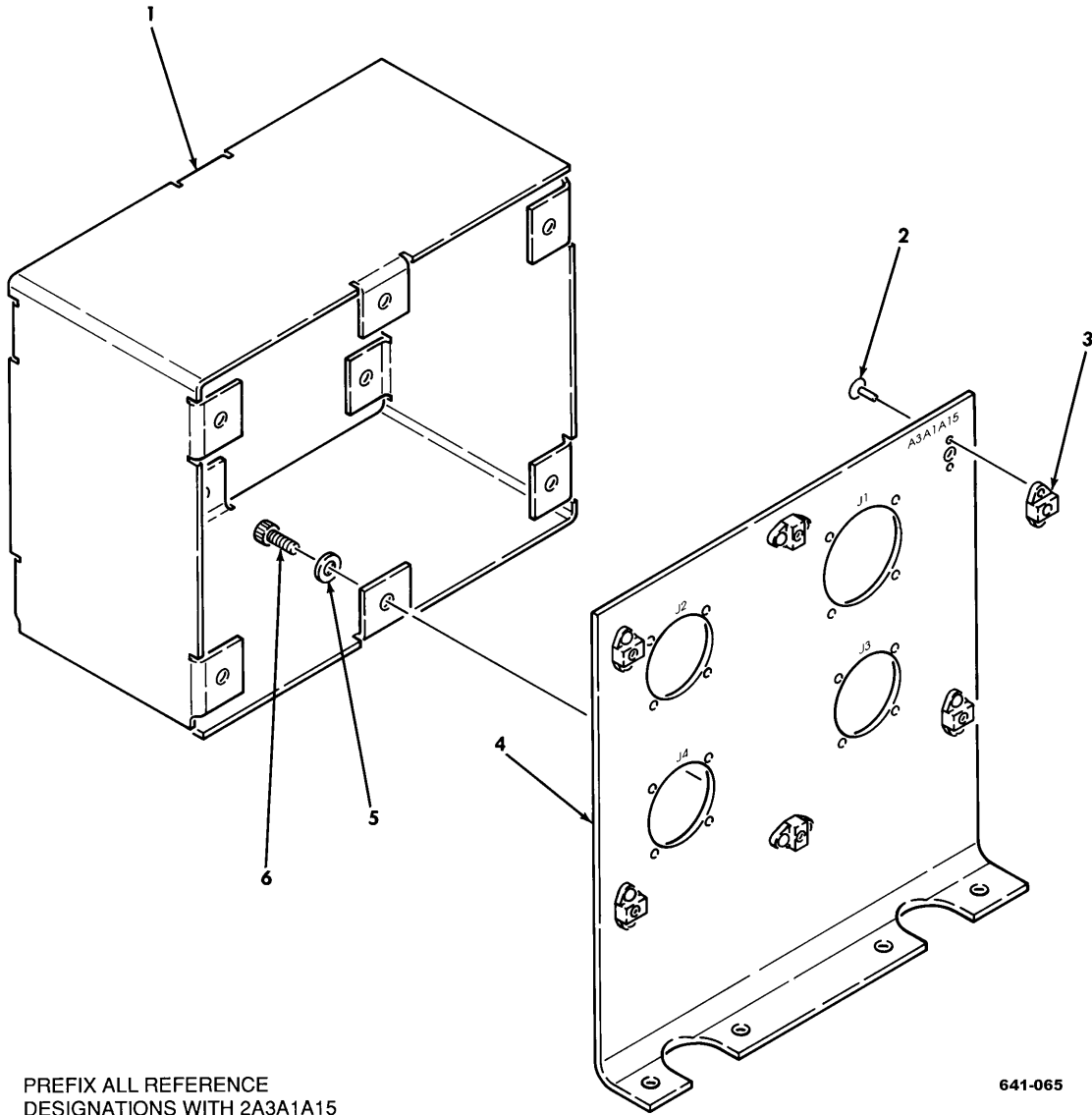

PREFIX ALL REFERENCE
DESIGNATIONS WITH 2A3A1A15

641-065

Figure 121. Connector Bracket Assembly 2A3A1A15 (13082020)
(Group 08160412)

(1) ITEM NO.	(2) SMR CODE	(3) CAGEC	(4) PART NUMBER	(5) DESCRIPTION AND USABLE ON CODE (UOC)	(6) QTY
				GROUP: 08160412 ELEC/OPT TEST BENCH FIG. 121 CONNECTOR BRACKET ASSEMBLY 13082020 (04939)	
1	XDFZZ	04939	13082020-2	.SPACER	2
2	PAFZZ	96906	MS20426AD3-6	.RIVET,SOLID	12
3	PAFZZ	96906	MS21075-3E	.NUT,SELF-LOCKING	6
4	XAFZZ	04939	13082020-1	.BRACKET,CONNECTOR	1
5	PAFZZ	80205	NAS1149C0332R	.WASHER,FLAT	6
6	PAFZZ	80205	NAS1351C3-8	.SCREW,CAP,SOCKET HEAD	6
END OF FIGURE					

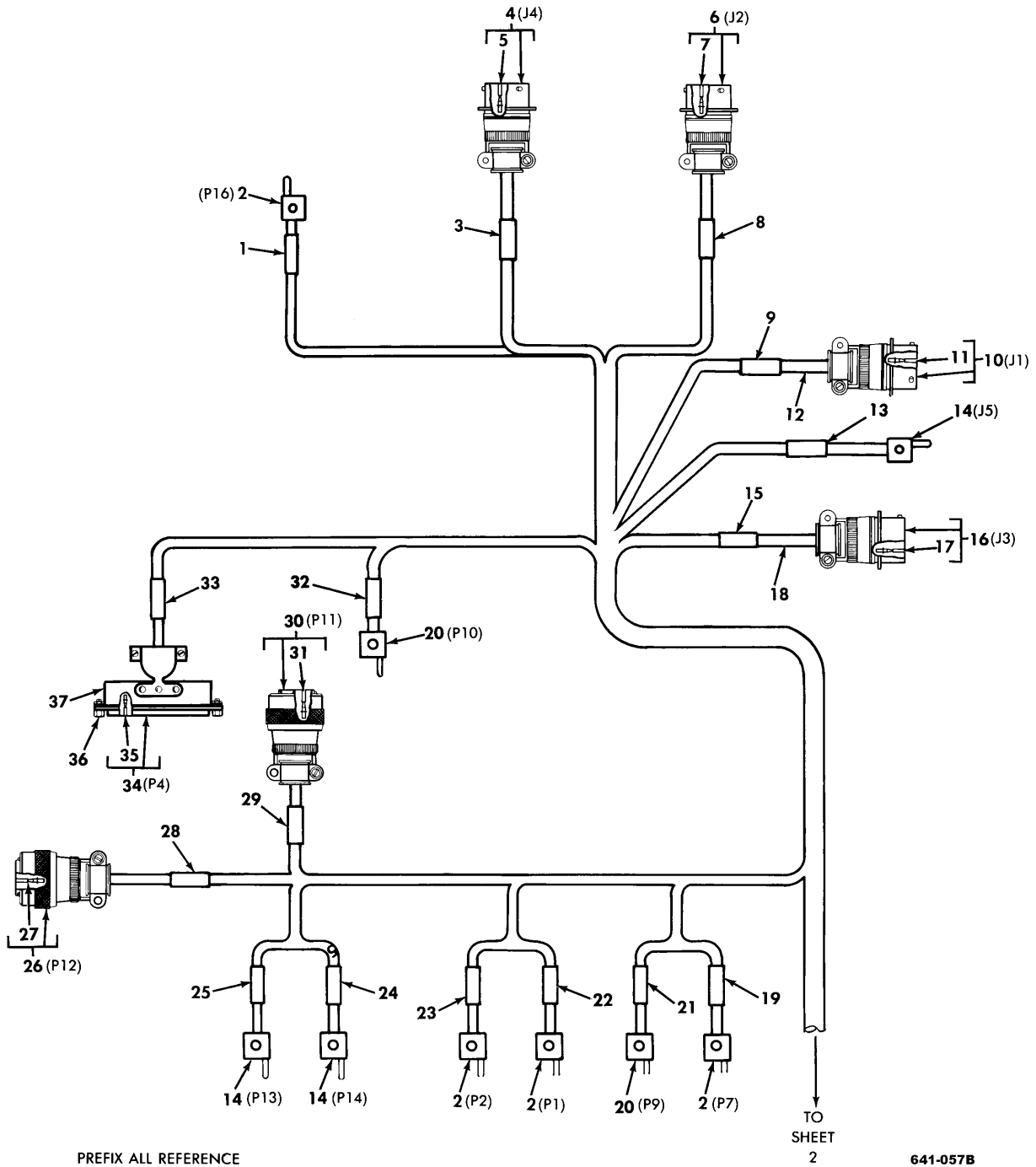

PREFIX ALL REFERENCE DESIGNATIONS WITH 2A3A1W6

641-057B

Figure 122. Special Purpose Cable Assembly 2A3A1W6 (13081969-19 §53§ & -29 §54§) (Group 08160416) (Sheet 1 of 2)

(1) ITEM NO.	(2) SMR CODE	(3) CAGEC	(4) PART NUMBER	(5) DESCRIPTION AND USABLE ON CODE (UOC)	(6) QTY
				GROUP: 08160416 ELEC/OPT TEST BENCH FIG. 122 SPECIAL PURPOSE CABLE ASSEMBLY 13081969-19 §53§ & -29 §54§ (04939)	
1	XDFZZ	04939	13081969-25	.SLEEVE,MARKER CABLE	1
2	PAFZA	81312	JF3S-1P-ACD	.CONNECTOR,PLUG,ELECTRICAL	5
3	XDFZZ	04939	13081969-18	.SLEEVE,MARKER CABLE	1
4	PAFFA	71468	KP28F20-16PX	.CONNECTOR,RECEPTACLE	1
5	PAFZA	81349	M39029/31-228	..CONTACT,ELECTRICAL	16
6	PAFFF	71468	KP28F20-39S	.CONNECTOR,RECEPTACLE	1
7	PAFZZ	81349	M39029/32-259	..CONTACT,ELECTRICAL	37
7	PAFZA	81349	M39029/32-247	..CONTACT,ELECTRICAL	2
8	XDFZZ	04939	13081969-16	.SLEEVE,MARKER CABLE	1
9	XDFZZ	04939	13081969-15	.SLEEVE,MARKER CABLE	1
10	PAFFF	96906	MS3128F24-61P	.CONNECTOR,RECEPTACLE	1
11	PAFZZ	81349	M39029/31-240	..CONTACT,ELECTRICAL	61
12	XDFZZ	80205	NAS1387-2	.SPLICE,CONDUCTOR	6
13	XDFZZ	04939	13081969-27	.SLEEVE,MARKER CABLE	1
14	PAFZA	81312	JF1P-3S-B	.CONNECTOR,RECEPTACLE	3
15	XDFZZ	04939	13081969-17	.SLEEVE,MARKER CABLE	1
16	PAFFA	96906	MS3128F20-16PW	.CONNECTOR,RECEPTACLE	1
17	PAFZA	81349	M39029/31-228	..CONTACT,ELECTRICAL	16
18	PAFZZ	80205	NAS1387-3	.SPLICE,CONDUCTOR	14
19	XDFZZ	04939	13081969-7	.SLEEVE,MARKER CABLE	1
20	PAFZZ	99251	1611663-1	.CONNECTOR,PLUG,ELECTRICAL	2
21	XDFZZ	04939	13081969-11	.SLEEVE,MARKER CABLE	1
22	XDFZZ	04939	13081969-1	.SLEEVE,MARKER CABLE	1
23	XDFZZ	04939	13081969-2	.SLEEVE,MARKER CABLE	1
24	XDFZZ	04939	13081969-23	.SLEEVE,MARKER CABLE	1
25	XDFZZ	04939	13081969-22	.SLEEVE,MARKER CABLE	1
26	PAFFF	77820	PT06SE-20-16SX(SR)	.CONNECTOR,PLUG,ELECTRICAL	1
27	PAFZA	81349	M39029/32-247	..CONTACT,ELECTRICAL	16
28	XDFZZ	04939	13081969-14	.SLEEVE,MARKER CABLE	1
29	XDFZZ	04939	13081969-13	.SLEEVE,MARKER CABLE	1
30	PAFFF	77820	PT06SE-20-16SW(SR)	.CONNECTOR,PLUG,ELECTRICAL	1
31	PAFZA	81349	M39029/32-247	..CONTACT,ELECTRICAL	16
32	XDFZZ	04939	13081969-12	.SLEEVE,MARKER CABLE	1
33	XDFZZ	04939	13081969-4	.SLEEVE,MARKER CABLE	1
34	PAFFF	81349	M24308/2-3F	.CONNECTOR,PLUG,ELECTRICAL	2
35	PAFZA	81349	M39029/63-368	..CONTACT,ELECTRICAL	25
36	PAFZZ	81349	M24308/26-1F	.JACKSCREW,ELECTRICAL	6
37	PAFZZ	81349	M85049/48-2-3-F	.SHIELD,ELECTRICAL	2

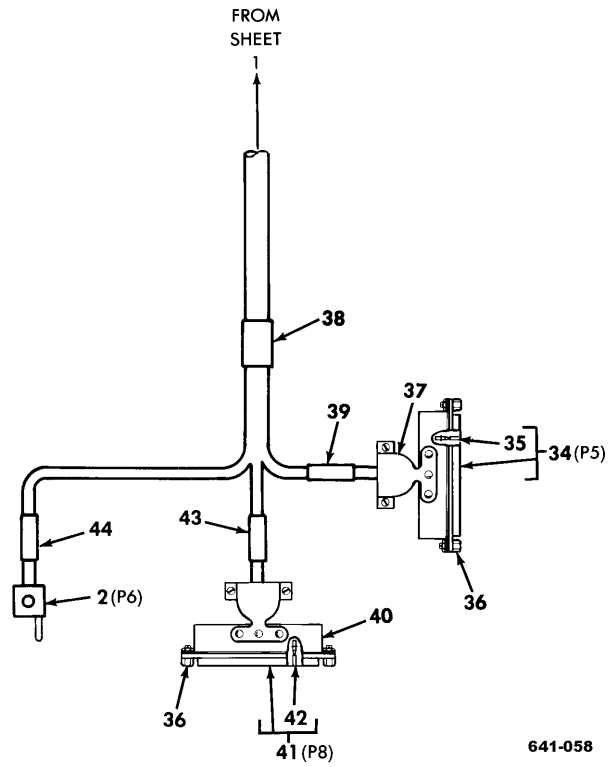

Figure 122. Special Purpose Cable Assembly 2A3A1W6 (13081969-19 §53§ & -29 §54§) (Group 08160416) (Sheet 2 of 2)

(1) ITEM NO.	(2) SMR CODE	(3) CAGEC	(4) PART NUMBER	(5) DESCRIPTION AND USABLE ON CODE (UOC)	(6) QTY
38	XDFZZ	04939	13081969-26	.SLEEVE,MARKER CABLE	1
39	XDFZZ	04939	13081969-5	.SLEEVE,MARKER CABLE	1
40	PAFZZ	81349	M85049/48-2-2-F	.SHIELD,ELECTRICAL	1
41	PAFFF	81349	M24308/2-2F	.CONNECTOR,PLUG,ELECTRICAL	1
42	PAFZA	81349	M39029/63-368	..CONTACT,ELECTRICAL	25
43	XDFZZ	04939	13081969-8	.SLEEVE,MARKER CABLE	1
44	XDFZZ	04939	13081969-6	.SLEEVE,MARKER CABLE	1
END OF FIGURE					

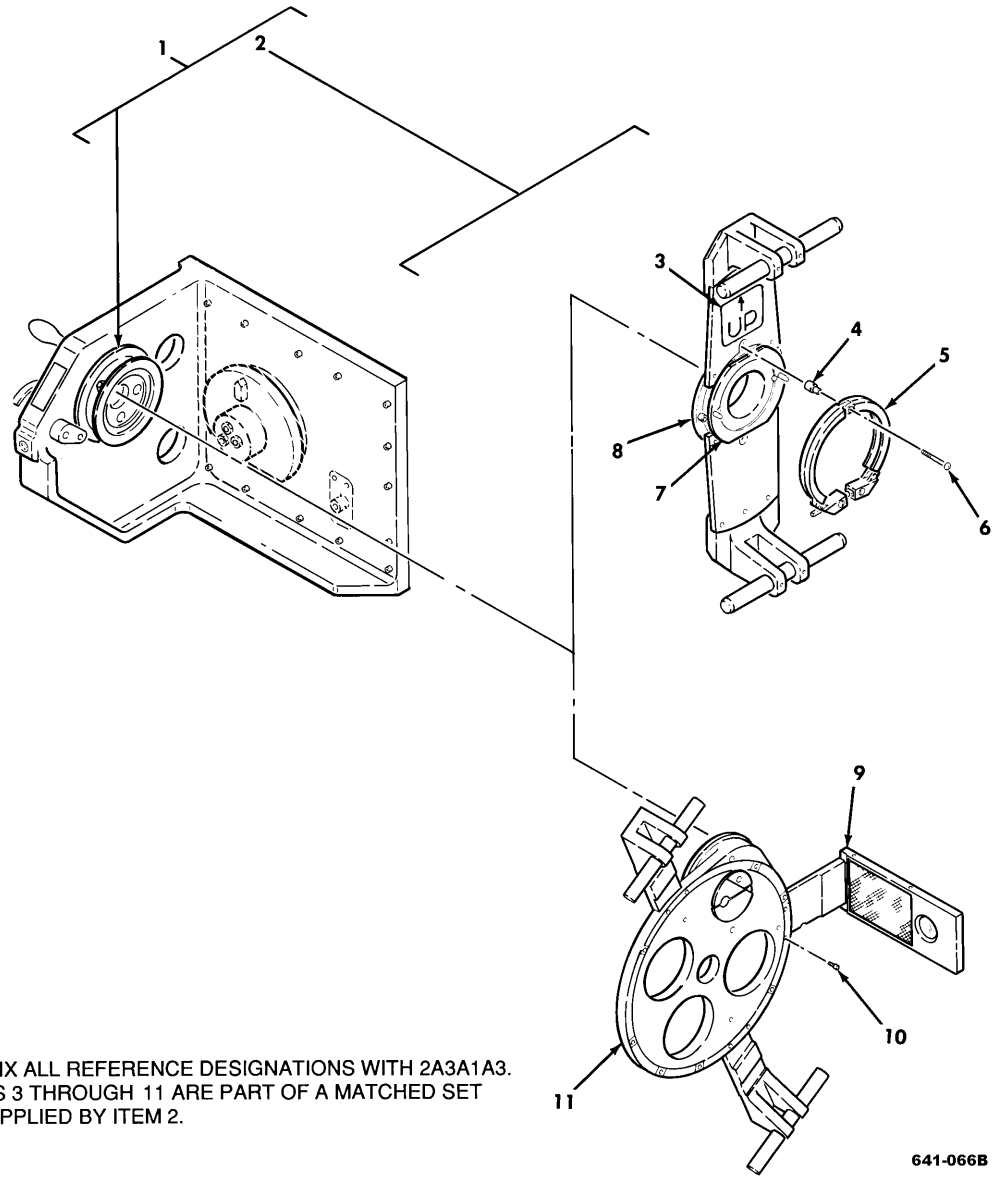

Figure 123. Sensor Mount Assembly 2A3A1A3 (13082824-579) (Group 08160420)

(1) ITEM NO.	(2) SMR CODE	(3) CAGEC	(4) PART NUMBER	(5) DESCRIPTION AND USABLE ON CODE (UOC)	(6) QTY
				GROUP: 0816042 ELEC/OPT TEST BENCH FIG. 123 SENSOR MOUNT ASSEMBLY 13082824-579 (04939)	
1	XDDDD	04939	13083530-539	.BRACKET ASSEMBLY,SENSOR	1
2	XAFDD	04939	13082064-39	..INSERT/ADAPTER ASSEMBLY (MATCHED SET) (U/W C/N 1,2,AND 3)	1
3	XDFZZ	04939	13231453	...LABEL,ORIENTATION	1
4	PAFZZ	04939	13082064-8	...SPACER,SLEEVE	1
5	PAFFF	04939	13083323	...CLAMP,RIM CLENCHING SEE FIG 37 ASSY BKDN	1
6	PAFZZ	04939	13082064-11	...SCREW,MACHINE	1
7	XAFZZ	04939	13082785-19	...ADAPTER ASSEMBLY,DAYSIDE/NIGHTSIDE	1
8	XAFZZ	04939	13083536	...INSERT	1
9	XDFDD	04939	13083136	...MASK AND WINDOW ASSEMBLY	1
10	PAFZZ	96906	MS16995-26	...SCREW,CAP,SOCKET HEAD	3
11	XAFDD	04939	13083880-19	...INSERT,INTERFACE	1
END OF FIGURE					

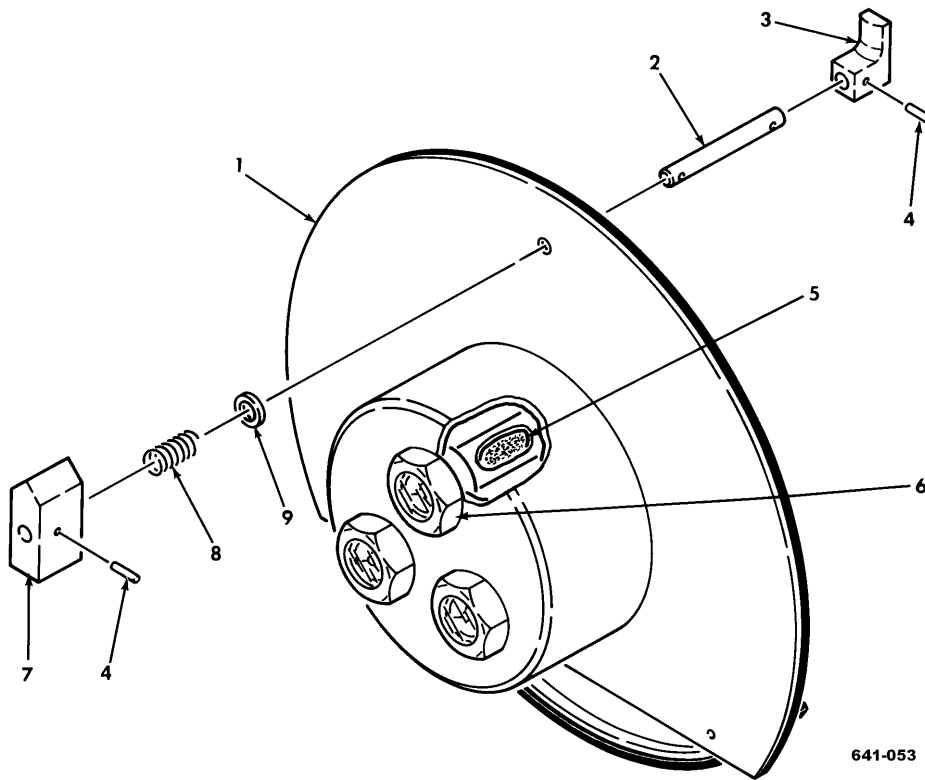
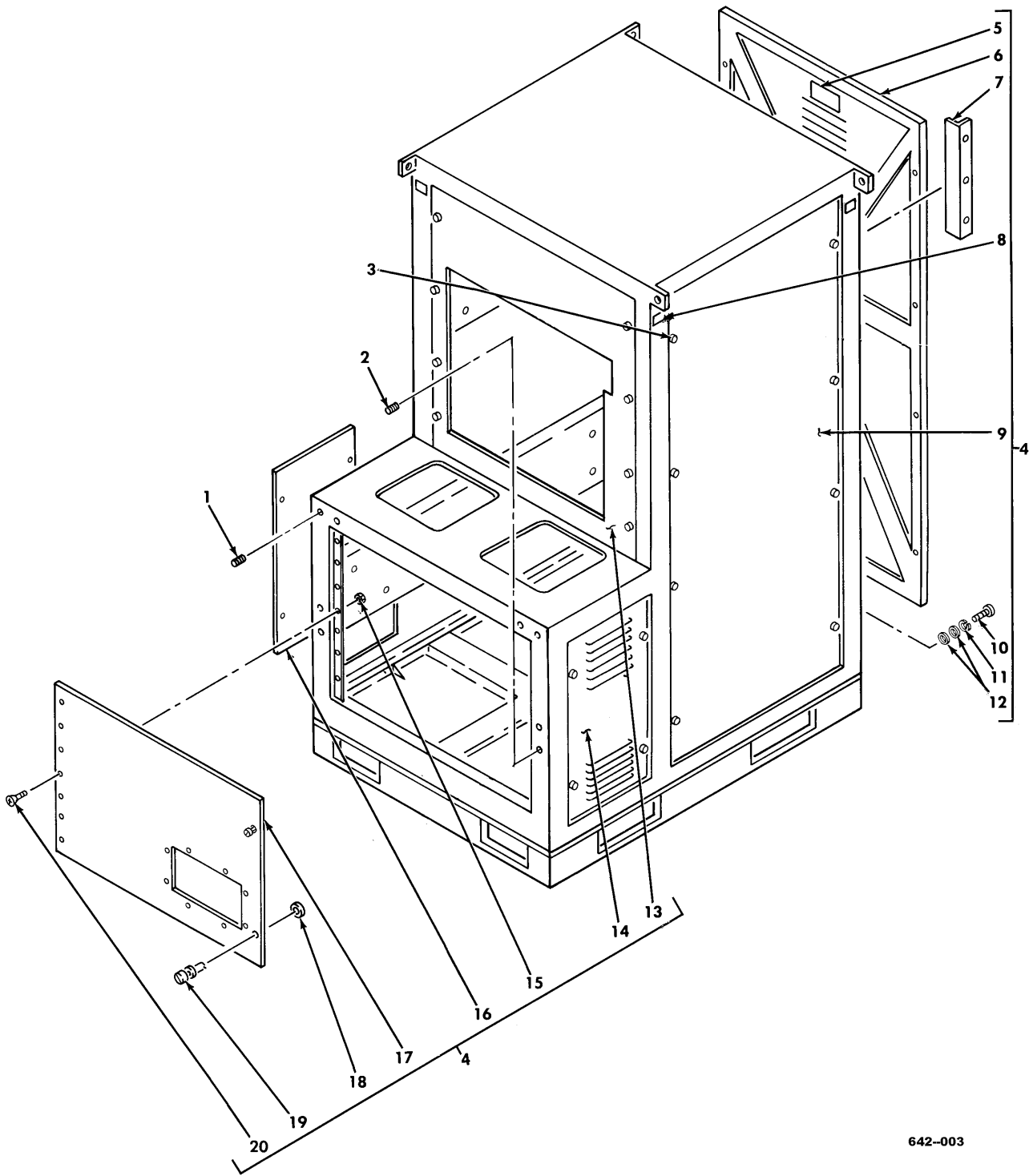

Figure 124. Protective Cover Assembly (13083429-19) (Group 08160424)

(1) ITEM NO.	(2) SMR CODE	(3) CAGEC	(4) PART NUMBER	(5) DESCRIPTION AND USABLE ON CODE (UOC)	(6) QTY
				GROUP: 08160424 ELEC/OPT TEST BENCH FIG. 124 PROTECTIVE COVER ASSEMBLY 13083429-19 (04939)	
1	XDFZZ	04939	13083430	.COVER ASSEMBLY,PROTECTIVE	1
2	XDFZZ	00141	A3-25	.SHAFT,STRAIGHT	1
3	XDFZZ	04939	13083429-5	.LATCH,DUST COVER	1
4	PAFZZ	96906	MS16555-620	.PIN,STRAIGHT,HEADLESS	2
5	PAFZZ	08992	363100	.DESICCANT,ACTIVATED	3
6	PAFZZ	08992	TA363-0-246P	.DESICCANT,INDICATOR	3
7	XDFZZ	04939	13083429-4	.KNOB,CLOSURE	1
8	PAFZZ	84830	LC-026E-10MW	.SPRING,HELICAL,COMPRESSION	1
9	PAFZZ	80205	NAS1149F0463P	.WASHER,FLAT	1
END OF FIGURE					



642-003

Figure 125. Nightside Cabinet Assembly (13081508-29) (Group 081608)

(1) ITEM NO.	(2) SMR CODE	(3) CAGEC	(4) PART NUMBER	(5) DESCRIPTION AND USABLE ON CODE (UOC)	(6) QTY
				GROUP: 081608 ELEC/OPT TEST BENCH FIG. 125 NIGHTSIDE CABINET ASSEMBLY 13081508-29 (04939)	
1	PAFZZ	18876	11070007-8	..RIVET,BLIND	4
2	PAFZZ	18876	10606854-11	..RIVET,BLIND	4
3	PAFZZ	96906	MS51958-68	..SCREW,MACHINE	2
4	XDFDD	04939	13081508-8	..CABINET,MODIFIED	1
5	XDFZZ	97592	F25155C	..NAMEPLATE	1
6	XDFZZ	97592	815557-207	..PANEL	1
7	XDFZZ	97592	815557-214	..ANGLE	1
8	XDFZZ	04939	13083322	..DECAL	4
9	XDFZZ	97592	815557-203	..PANEL	2
10	PAFZZ	96906	MS90726-5	..SCREW,HEX HEAD	1
11	PAFZZ	96906	MS35338-139	..WASHER,LOCK	1
12	PAFZZ	80205	NAS1149D0463H	..WASHER,FLAT	2
13	XDDDD	97592	815557-201	..PANEL	1
14	XDFZZ	97592	815557-205	..PANEL	1
15	PAFZZ	96906	MS21042-3	..NUT,SELF-LOCKING	7
16	XDFZZ	97592	815557-206	..PANEL	1
17	XDFZZ	97592	816317-21	..PANEL	1
18	PAFZZ	18876	10051075	..WASHER,LOCK	2
19	XDFZZ	82831	10630050-33	..FASTENER,TURNLOCK	2
20	PAFZZ	96906	MS24693-S270	..SCREW,MACHINE	7
END OF FIGURE					

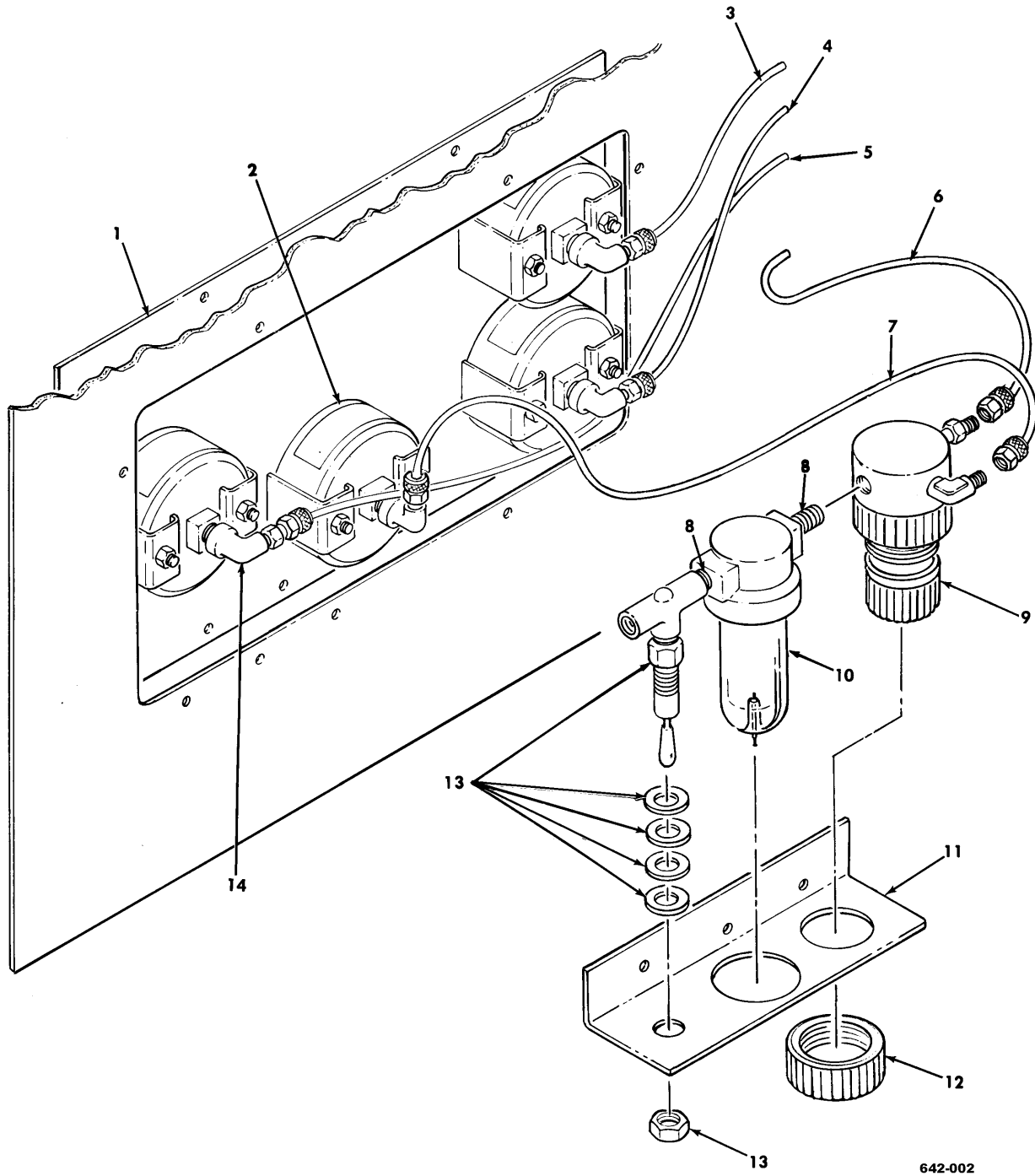
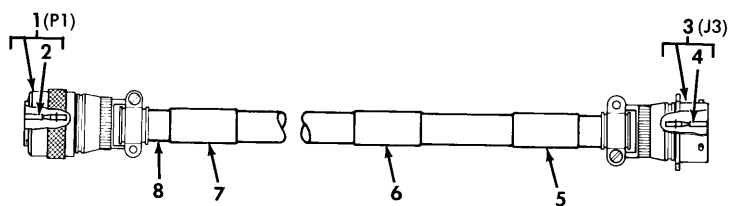

Figure 126. Control Panel Assembly (41339) (Group 081612)

(1) ITEM NO.	(2) SMR CODE	(3) CAGEC	(4) PART NUMBER	(5) DESCRIPTION AND USABLE ON CODE (UOC)	(6) QTY
				GROUP: 081612 ELEC/OPT TEST BENCH FIG. 126 CONTROL PANEL 41339 (81860)	
1	XDFZZ	81860	41341	.PLATE,COVER	1
2	PAFZZ	81860	100692-001000	.GAUGE,PRESSURE,DIAL	4
3	PAFZZ	81860	9610013-16000	.TUBING,NONMETALLIC	1
4	PAFZZ	81860	9610013-15000	.TUBING,NONMETALLIC	1
5	PAFZZ	81860	9610013-14000	.TUBING,NONMETALLIC	1
6	PAFZZ	81860	9610013-08000	.TUBING,NONMETALLIC	1
7	PAFZZ	81860	9610013-13000	.TUBING,NONMETALLIC	1
8	PAFZZ	81860	328742-01000	.CABLE NIPPLE,ELECTRICAL	2
9	PAFZZ	43990	R04-121-RNKA	.VALVE,REGULATING,FLUID	1
10	PAFZZ	43990	F07-100-M1TA	.FILTER,FLUID	1
11	XDFZZ	81860	41340	.BRACKET,CONTROL	1
12	PAFZZ	81860	578122-01000	.NUT	1
13	PAFZZ	81860	328747-01000	.VALVE,GLOBE	1
14	PAFZZ	30327	328743-02000	.ELBOW,ELECTRICAL CONNECTOR	4
END OF FIGURE					



PREFIX ALL REFERENCE
DESIGNATIONS WITH 2A3W1

641-059

Figure 127. Special Purpose Cable Assembly 2A3W1 (13081964) (Group 081616)

(1) ITEM NO.	(2) SMR CODE	(3) CAGEC	(4) PART NUMBER	(5) DESCRIPTION AND USABLE ON CODE (UOC)	(6) QTY
				GROUP: 081616 ELEC/OPT TEST BENCH FIG. 127 SPECIAL PURPOSE CABLE ASSEMBLY 13081964 (04939)	
1	PAFFA	77820	PT06SE-20-16SW(SR)	.CONNECTOR,PLUG,ELECTRICAL	1
2	PAFZA	81349	M39029/32-247	..CONTACT,ELECTRICAL	16
3	PAFZA	96906	MS3128F20-16PW	.CONNECTOR,RECEPTACLE	1
4	PAFZA	81349	M39029/31-228	..CONTACT,ELECTRICAL	16
5	XDFZZ	04939	13081964-1	.SLEEVE,MARKER CABLE	1
6	XDFZZ	04939	13081964-3	.SLEEVE,MARKER CABLE	1
7	XDFZZ	04939	13081964-2	.SLEEVE,MARKER CABLE	1
8	PAFZZ	80205	NAS1387-3	.SPLICE,CONDUCTOR	4
END OF FIGURE					

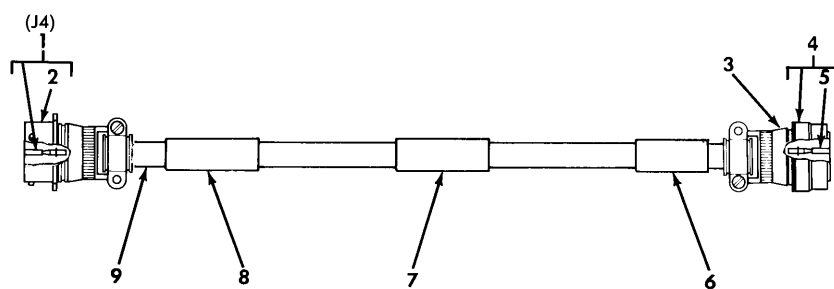

PREFIX ALL REFERENCE
DESIGNATIONS WITH 2A3W2

641-060

Figure 128. Special Purpose Cable Assembly 2A3W2 (13081965) (Group 081620)

(1) ITEM NO.	(2) SMR CODE	(3) CAGEC	(4) PART NUMBER	(5) DESCRIPTION AND USABLE ON CODE (UOC)	(6) QTY
				GROUP: 081620 ELEC/OPT TEST BENCH FIG. 128 SPECIAL PURPOSE CABLE ASSEMBLY 13081965 (04939)	
1	PAFFA	71468	KP28F20-16PX	.CONNECTOR,RECEPTACLE	1
2	PAFZA	81349	M39029/31-228	..CONTACT,ELECTRICAL	16
3	PAFZZ	81349	M85049/52-1-20W	.CLAMP,CABLE,ELECTRICAL (U/W MS3476L20-16SX)	1
4	PAFFF	77820	PT06SE-20-16SX(SR)	.CONNECTOR,PLUG,ELECTRICAL	1
4	PAFFF	96906	MS3476L20-16SX	.CONNECTOR,PLUG,ELECTRICAL (ALT)	1
5	PAFZA	81349	M39029/32-247	..CONTACT,ELECTRICAL	16
6	XDFZZ	04939	13081965-2	.SLEEVE,MARKER CABLE	1
7	XDFZZ	04939	13081965-3	.SLEEVE,MARKER CABLE	1
8	XDFZZ	04939	13081965-1	.SLEEVE,MARKER CABLE	1
9	PAFZZ	81349	M83519/1-5	.SPLICE,CONDUCTOR	4
9	PAFZZ	80205	NAS1387-3	.SPLICE,CONDUCTOR	2
END OF FIGURE					

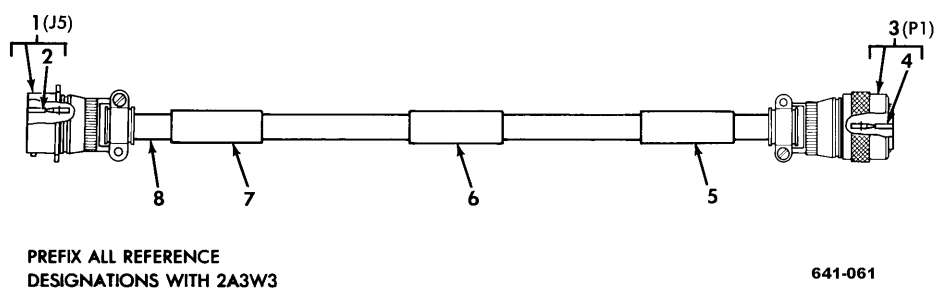

Figure 129. Special Purpose Cable Assembly 2A3W3 (13081966) (Group 081624)

(1) ITEM NO.	(2) SMR CODE	(3) CAGEC	(4) PART NUMBER	(5) DESCRIPTION AND USABLE ON CODE (UOC)	(6) QTY
				GROUP: 081624 ELEC/OPT TEST BENCH FIG. 129 SPECIAL PURPOSE CABLE ASSEMBLY 13081966 (04939)	
1	PAFFF	71468	KP28F20-16PY	.CONNECTOR,RECEPTACLE	1
2	PAFZA	81349	M39029/31-228	..CONTACT,ELECTRICAL	16
3	PAFFA	77820	PT06SE-20-16SY(SR)	.CONNECTOR,PLUG,ELECTRICAL	1
4	PAFZA	81349	M39029/32-247	..CONTACT,ELECTRICAL	16
5	XDFZZ	04939	13081966-2	.SLEEVE,MARKER CABLE	1
6	XDFZZ	04939	13081966-3	.SLEEVE,MARKER CABLE	1
7	XDFZZ	04939	13081966-1	.SLEEVE,MARKER CABLE	1
8	XDFZZ	81349	M83519/1-5	.SPLICE,CONDUCTOR	4
8	PAFZZ	80205	NAS1387-3	.SPLICE,CONDUCTOR	2
END OF FIGURE					

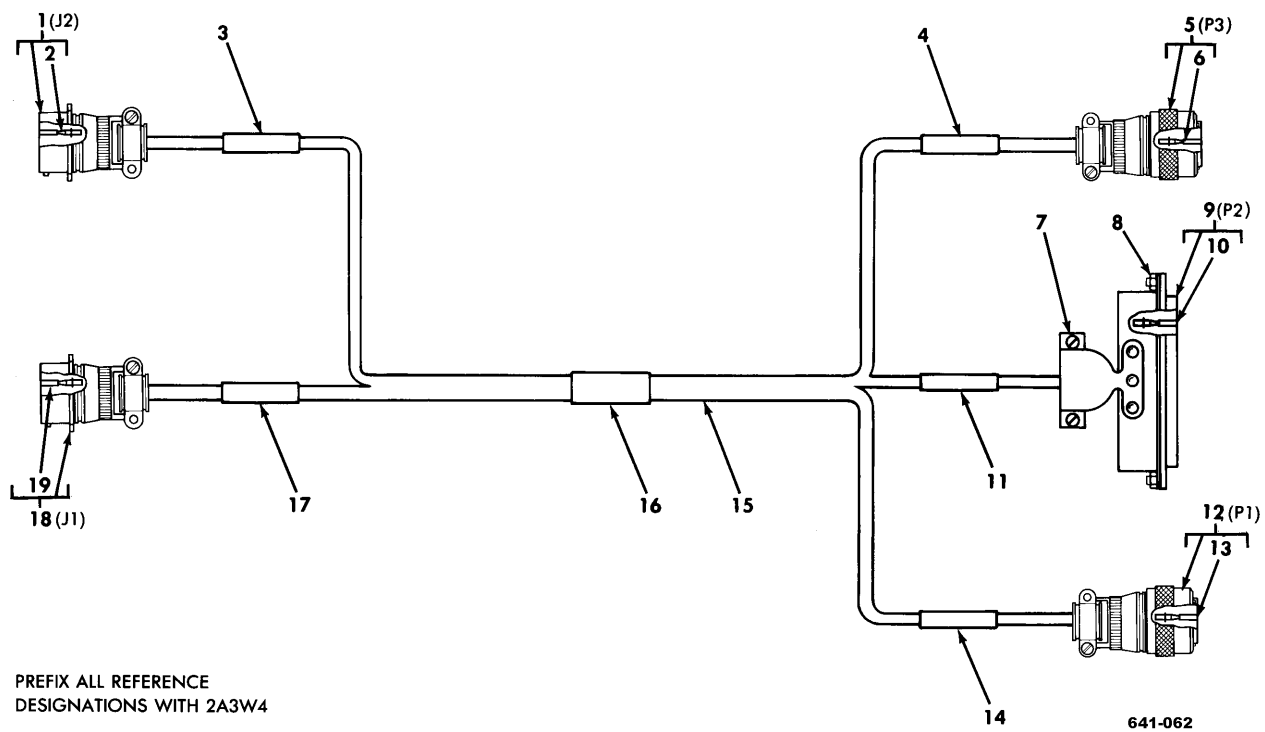

Figure 130. Special Purpose Cable Assembly 2A3W4 (13081967) (Group 081628)

(1) ITEM NO.	(2) SMR CODE	(3) CAGEC	(4) PART NUMBER	(5) DESCRIPTION AND USABLE ON CODE (UOC)	(6) QTY
				GROUP: 081628 ELEC/OPT TEST BENCH FIG. 130 SPECIAL PURPOSE CABLE ASSEMBLY 13081967 (04939)	
1	PAFFA	96906	MS3128F20-39P	.CONNECTOR,RECEPTACLE	1
2	PAFZA	81349	M39029/31-240	..CONTACT,ELECTRICAL	37
2	PAFZA	81349	M39029/31-228	..CONTACT,ELECTRICAL	2
3	XDFZZ	04939	13081967-2	.SLEEVE,MARKER CABLE	1
4	XDFZZ	04939	13081967-5	.SLEEVE,MARKER CABLE	1
5	PAFFF	77820	PT06SE-20-39P(SR)	.CONNECTOR,PLUG,ELECTRICAL	1
6	PAFZA	81349	M39029/31-240	..CONTACT,ELECTRICAL	37
6	PAFZA	81349	M39029/31-228	..CONTACT,ELECTRICAL	2
7	PAFZZ	81349	M85049/48-2-3-F	.SHIELD,ELECTRICAL	1
8	XDFZZ	04939	13084488	.SCREW LOCK ASSEMBLY	2
9	PAFZA	81349	M24308/2-3F	.CONNECTOR,PLUG,ELECTRICAL	1
10	PAFZA	81349	M39029/63-368	..CONTACT,CONNECTOR	25
11	XDFZZ	04939	13081967-4	.SLEEVE,MARKER CABLE	1
12	PAFFA	77820	PT06SE-24-61S(SR)	.CONNECTOR,PLUG	1
13	PAFZZ	81349	M39029/32-259	..CONTACT,ELECTRICAL	61
14	XDFZZ	04939	13081967-3	.SLEEVE,MARKER CABLE	1
15	XDFZZ	80205	NAS1387-2	.SPLICE,CONDUCTOR	3
15	PAFZZ	81349	M83519/1-3	.SPLICE,CONDUCTOR	2
16	XDFZZ	04939	13081967-6	.SLEEVE,MARKER CABLE	1
17	XDFZZ	04939	13081967-1	.SLEEVE,MARKER CABLE	1
18	PAFFA	96906	MS3128F24-61P	.CONNECTOR,RECEPTACLE	1
19	PAFZA	81349	M39029/31-240	..CONTACT,ELECTRICAL	61
END OF FIGURE					

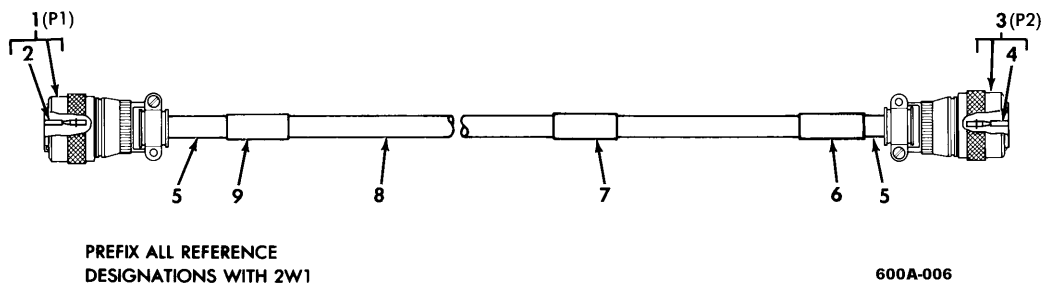

Figure 131. Special Purpose Cable Assembly 2W1
(13083336 & -39) (Group 0820)

(1) ITEM NO.	(2) SMR CODE	(3) CAGEC	(4) PART NUMBER	(5) DESCRIPTION AND USABLE ON CODE (UOC)	(6) QTY
				GROUP: 0820 ELEC/OPT TEST BENCH FIG. 131 SPECIAL PURPOSE CABLE ASSEMBLY 13083336 & -39 (04939)	
1	PAFFF	77820	PT06SE-20-16PW(SR)	.CONNECTOR,PLUG	1
2	PAFZA	81349	M39029/31-228	..CONTACT,ELECTRICAL	16
3	PAFFA	77820	PT06SE-20-16SW(SR)	.CONNECTOR,PLUG	1
4	PAFZA	81349	M39029/32-247	..CONTACT,ELECTRICAL	16
5	PAFZZ	80205	NAS1387-3	.SPLICE,CONDUCTOR	2
6	XDFZZ	04939	13083336-4	.SLEEVE,MARKER CABLE	1
7	XDFZZ	04939	13083336-13	.SLEEVE,MARKER CABLE (U/O 13083336-39)	1
7	XDFZZ	04939	13083336-2	.SLEEVE,MARKER CABLE (U/O 13083336)	1
8	PAFZZ	18876	9130360	.SPLICE,CONDUCTOR	4
9	XDFZZ	04939	13083336-3	.SLEEVE,MARKER CABLE	1
END OF FIGURE					

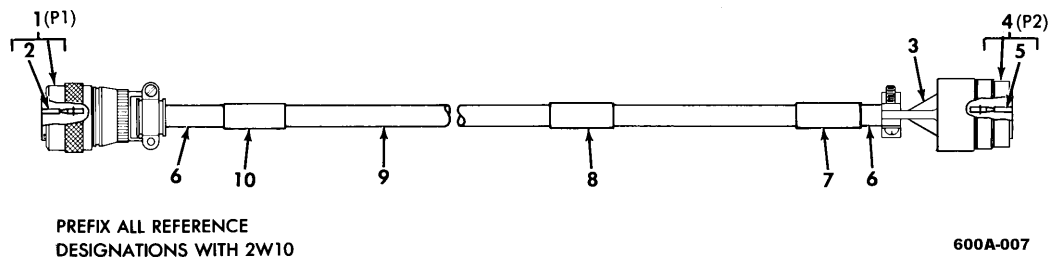

Figure 132. Special Purpose Cable Assembly 2W10 (13083336-19 & -49)
(Group 0824)

(1) ITEM NO.	(2) SMR CODE	(3) CAGEC	(4) PART NUMBER	(5) DESCRIPTION AND USABLE ON CODE (UOC)	(6) QTY
				GROUP: 0824 ELEC/OPT TEST BENCH FIG. 132 SPECIAL PURPOSE CABLE ASSEMBLY 13083336-19 & -49 (04939)	
1	PAFFF	77820	PT06SE-20-16PX(SR)	.CONNECTOR,PLUG,ELECTRICAL	1
2	PAFZA	81349	M39029/31-228	..CONTACT,ELECTRICAL	16
3	PAFZZ	81349	M85049/52-1-20W	.CLAMP,CABLE,ELECTRICAL	1
4	PAFFF	96906	MS3476W20-16SX	.CONNECTOR,PLUG,ELECTRICAL	1
5	PAFZA	81349	M39029/5-116	..CONTACT,ELECTRICAL	16
6	PAFZZ	80205	NAS1387-3	.SPLICE,CONDUCTOR	2
7	XDFZZ	04939	13083336-7	.SLEEVE,MARKER CABLE	1
8	XDFZZ	04939	13083336-14	.SLEEVE,MARKER CABLE (U/O 13083336-49)	1
8	XDFZZ	04939	13083336-5	.SLEEVE,MARKER CABLE (U/O 13083336-19)	1
9	PAFZZ	18876	9130360	.SPLICE,CONDUCTOR	2
10	XDFZZ	04939	13083336-6	.SLEEVE,MARKER CABLE	1
END OF FIGURE					

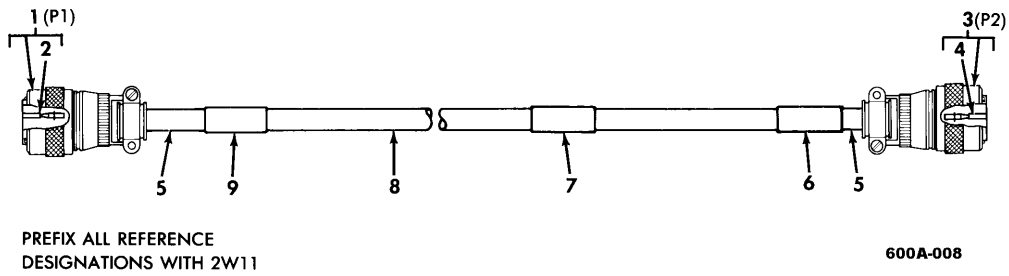

Figure 133. Special Purpose Cable Assembly 2W11 (13083336-29 & -59)
(Group 0828)

(1) ITEM NO.	(2) SMR CODE	(3) CAGEC	(4) PART NUMBER	(5) DESCRIPTION AND USABLE ON CODE (UOC)	(6) QTY
				GROUP: 0828 ELEC/OPT TEST BENCH FIG. 133 SPECIAL PURPOSE CABLE ASSEMBLY 13083336-29 & -59 (04939)	
1	PAFFF	77820	PT06SE-20-16PY(SR)	.CONNECTOR,PLUG,ELECTRICAL	1
2	PAFZA	81349	M39029/31-228	..CONTACT,ELECTRICAL	16
3	PAFFA	77820	PT06SE-20-16SY(SR)	.CONNECTOR,PLUG,ELECTRICAL	1
4	PAFZA	81349	M39029/32-247	..CONTACT,ELECTRICAL	16
5	PAFZZ	80205	NAS1387-3	.SPLICE,CONDUCTOR	2
6	XDFZZ	04939	13083336-12	.SLEEVE,MARKER CABLE	1
7	XDFZZ	04939	13083336-15	.SLEEVE,MARKER CABLE (U/O 13083336-59)	1
7	XDFZZ	04939	13083336-8	.SLEEVE,MARKER CABLE (U/O 13083336-29)	1
8	PAFZZ	18876	9130360	.SPLICE,CONDUCTOR	2
9	XDFZZ	04939	13083336-11	.SLEEVE,MARKER CABLE	1
END OF FIGURE					

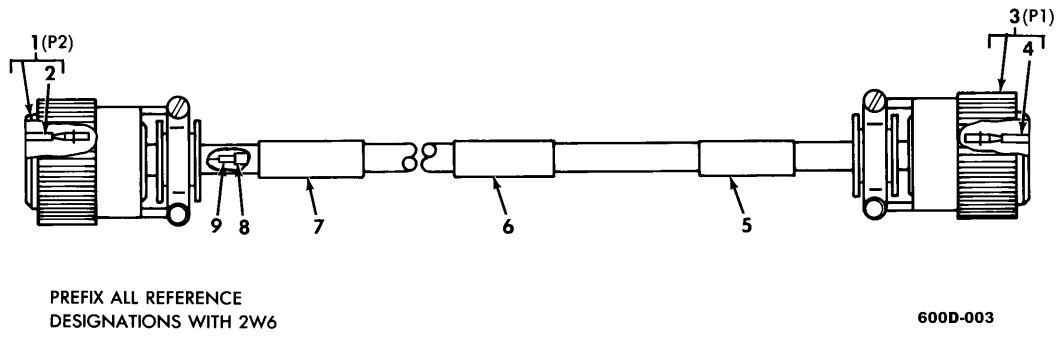

Figure 134. Special Purpose Cable Assembly 2W6 (13083339 & -19)
(Group 0832)

(1) ITEM NO.	(2) SMR CODE	(3) CAGEC	(4) PART NUMBER	(5) DESCRIPTION AND USABLE ON CODE (UOC)	(6) QTY	
				GROUP: 0832 ELEC/OPT TEST BENCH FIG. 134 SPECIAL PURPOSE CABLE ASSEMBLY 13083339 & -19 (04939)		
1	PAFFF	77820	PT06SE-18-11S(SR)	.CONNECTOR,PLUG,ELECTRICAL	1	
2	PAFZA	81349	M39029/32-247	..CONTACT,ELECTRICAL	11	
3	PAFFF	77820	PT06SE-18-11P(SR)	.CONNECTOR,PLUG,ELECTRICAL	1	
4	PAFZA	81349	M39029/31-228	..CONTACT,ELECTRICAL	11	
5	XDFZZ	04939	13083348-16	.SLEEVE,MARKER CABLE	1	
6	XDFZZ	04939	13083348-47	.SLEEVE,MARKER CABLE (U/O 13083339-19)	1	
6	XDFZZ	04939	13083348-17	.SLEEVE,MARKER CABLE (U/O 13083339)	1	
7	XDFZZ	04939	13083348-18	.SLEEVE,MARKER CABLE	1	
8	XDFZZ	18876	11176177-2	.SLEEVING,INSULATION	2	
9	PAFZZ	81349	M83519/1-5	.SPLICE,CONDUCTOR	2	
9	PAFZZ	18876	9130359	.SPLICE,CONDUCTOR	2	
END OF FIGURE						

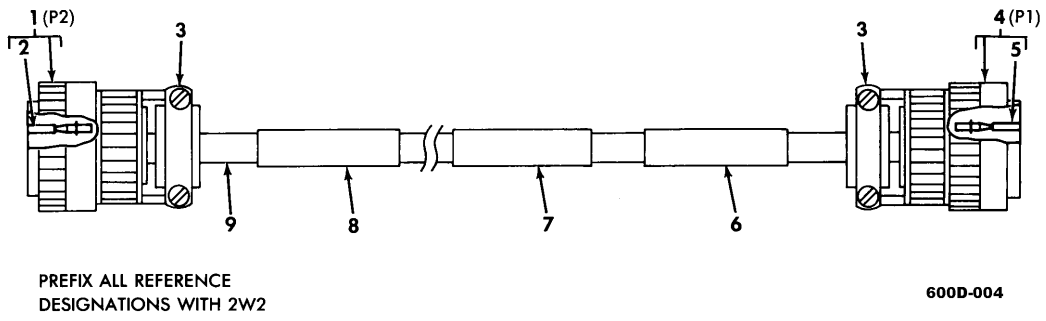

Figure 135. Special Purpose Cable Assembly 2W2 (13083337 & -19) (Group 0836)

(1) ITEM NO.	(2) SMR CODE	(3) CAGEC	(4) PART NUMBER	(5) DESCRIPTION AND USABLE ON CODE (UOC)	(6) QTY
				GROUP: 0836 ELEC/OPT TEST BENCH FIG. 135 SPECIAL PURPOSE CABLE ASSEMBLY 13083337 & -19 (04939)	
1	PAFFF	77820	PT06SE-22-55S(SR)	.CONNECTOR,PLUG,ELECTRICAL	1
1	PAFFF	96906	MS3476L22-55S	.CONNECTOR,PLUG,ELECTRICAL (ALT)	1
2	PAFZA	81349	M39029/5-115	..CONTACT,ELECTRICAL	55
3	PAFZZ	81349	M85049/52-1-22W	.CLAMP,CABLE,ELECTRICAL	2
3	PAFZZ	81349	M83723/15S22R	.CLAMP,CABLE,ELECTRICAL	2
4	PAFFA	96906	MS3126F22-55P	.CONNECTOR,PLUG,ELECTRICAL	1
5	PAFZA	81349	M39029/4-110	..CONTACT,ELECTRICAL	55
6	XDFZZ	04939	13083348-4	.SLEEVE,MARKER CABLE	1
7	XDFZZ	04939	13083348-43	.SLEEVE,MARKER CABLE (U/O 13083337-19)	1
7	XDFZZ	04939	13083348-5	.SLEEVE,MARKER CABLE (U/O 13083337)	1
8	XDFZZ	04939	13083348-6	.SLEEVE,MARKER CABLE	1
9	PAFZZ	81349	M83519/1-3	.SPLICE,CONDUCTOR	28
9	PAFZZ	18876	9130360	.SPLICE,CONDUCTOR	2
END OF FIGURE					

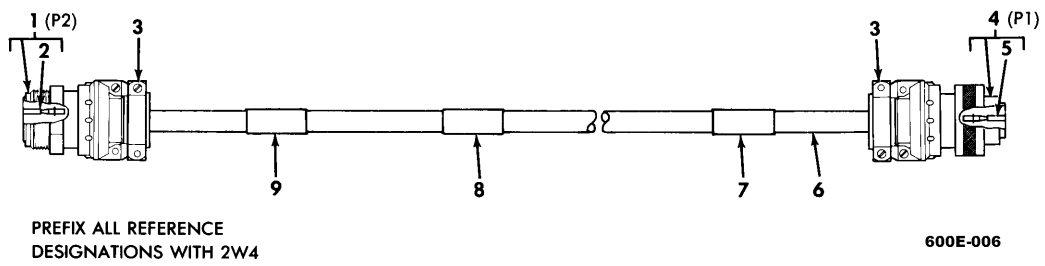
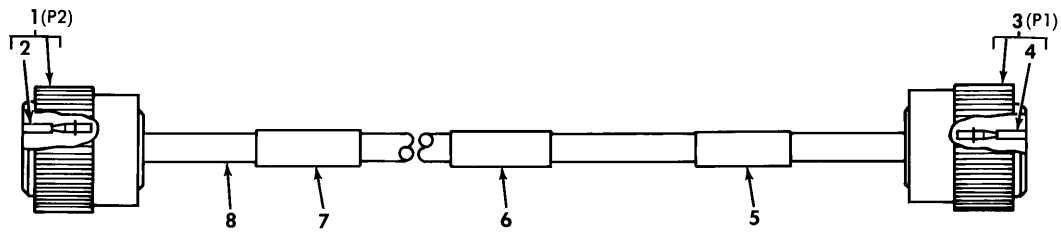

Figure 136. Special Purpose Cable Assembly 2W4 (13083341 & -19)
(Group 0840)

(1) ITEM NO.	(2) SMR CODE	(3) CAGEC	(4) PART NUMBER	(5) DESCRIPTION AND USABLE ON CODE (UOC)	(6) QTY
GROUP: 0840 ELEC/OPT TEST BENCH FIG. 136 SPECIAL PURPOSE CABLE ASSEMBLY 13083341 & -19 (04939)					
1	PAFFA	96906	MS3106W24-2S	.CONNECTOR,PLUG,ELECTRICAL	1
2	PAFZA	81349	M39029/30-219	..CONTACT,ELECTRICAL	7
3	PAFZZ	81349	M85049/2-16C	.CLAMP,CABLE,ELECTRICAL	2
4	PAFFA	96906	MS3106W24-2P	.CONNECTOR,PLUG,ELECTRICAL	1
5	PAFZA	71468	330-0351-012	..CONTACT,ELECTRICAL	7
6	PAFZZ	18876	9130359	.SPLICE,CONDUCTOR	1
7	XDFZZ	04939	13083348-37	.SLEEVE,MARKER CABLE	1
8	XDFZZ	94838	13083348-45	.SLEEVE,MARKER CABLE (U/O 13083341-19)	1
8	XDFZZ	04939	13083348-11	.SLEEVE,MARKER CABLE (U/O 13083341)	1
9	XDFZZ	04939	13083348-12	.SLEEVE,MARKER CABLE	1
END OF FIGURE					



PREFIX ALL REFERENCE
DESIGNATIONS WITH 2W3

600C-004A

Figure 137. Special Purpose Cable Assembly 2W3 (13083338 & -19)
Group 0844)

(1) ITEM NO.	(2) SMR CODE	(3) CAGEC	(4) PART NUMBER	(5) DESCRIPTION AND USABLE ON CODE (UOC)	(6) QTY
				GROUP: 0844 ELEC/OPT TEST BENCH FIG. 137 SPECIAL PURPOSE CABLE ASSEMBLY 13083338 & -19 (04939)	
1	PAFZZ	96906	MS3456W32-8S	.CONNECTOR,PLUG,ELECTRICAL	1
2	PAFZZ	71468	031-0560-161	..SOCKET,CRIMP	24
2	PAFZA	81349	M39029/30-219	..CONTACT,ELECTRICAL	6
3	PAFFF	96906	MS3106F32-8P	.CONNECTOR,PLUG,ELECTRICAL	1
4	PAFZA	71468	330-0351-016	..CONTACT,ELECTRICAL	24
4	PAFZA	71468	330-0351-012	..CONTACT,ELECTRICAL	6
5	XDFZZ	04939	13083348-7	.SLEEVE,MARKER CABLE	1
6	XDFZZ	04939	13083348-44	.SLEEVE,MARKER CABLE (U/O 13083338-19)	1
6	XDFZZ	04939	13083348-8	.SLEEVE,MARKER CABLE (U/O 13083338) ..	1
7	XDFZZ	04939	13083348-36	.SLEEVE,MARKER CABLE	1
8	PAFZZ	80205	NAS1387-3	.SPLICE,CONDUCTOR	2
END OF FIGURE					

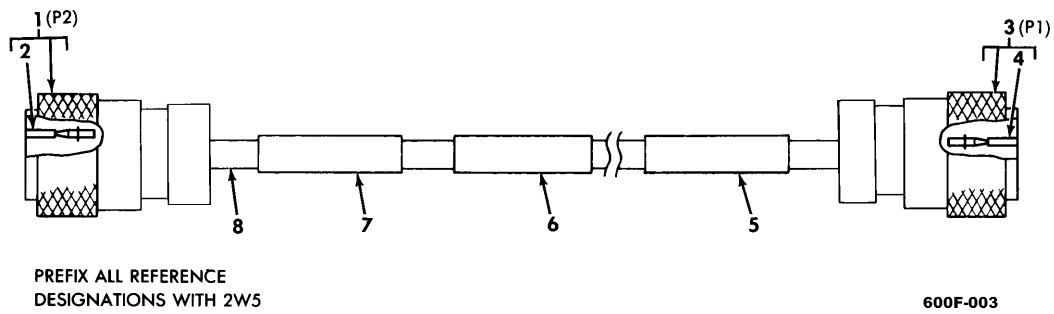
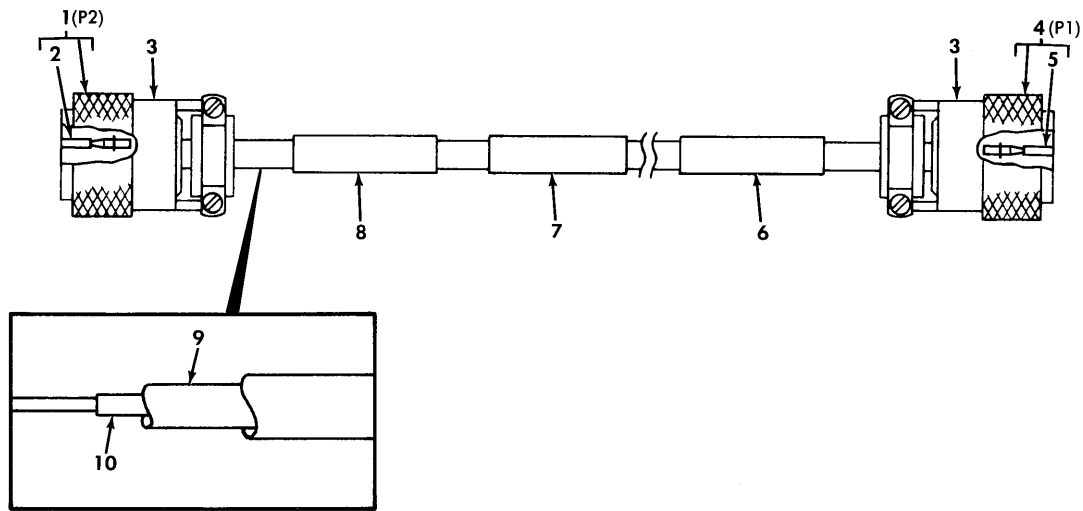

Figure 138. Special Purpose Cable Assembly 2W5 (13083342 & -19)
(Group 0848)

(1) ITEM NO.	(2) SMR CODE	(3) CAGEC	(4) PART NUMBER	(5) DESCRIPTION AND USABLE ON CODE (UOC)	(6) QTY
				GROUP: 0848 ELEC/OPT TEST BENCH FIG. 138 SPECIAL PURPOSE CABLE ASSEMBLY 13083342 & -19 (04939)	
1	PAFFA	96906	MS3106E28-15S	.CONNECTOR,PLUG,ELECTRICAL	1
2	PAFZZ	71468	031-0560-161	..SOCKET,CRIMP	35
3	PAFFF	96906	MS3106F28-15P	.CONNECTOR,PLUG,ELECTRICAL	1
4	PAFZA	71468	330-0351-016	..CONTACT,ELECTRICAL	35
5	XDFZZ	04939	13083342-1	.SLEEVE,MARKER CABLE	1
6	XDFZZ	04939	13083342-4	.SLEEVE,MARKER CABLE (U/O 13083342-19)	1
6	XDFZZ	04939	13083342-2	.SLEEVE,MARKER CABLE (U/O 13083342)	1
7	XDFZZ	04939	13083342-3	.SLEEVE,MARKER CABLE	1
8	PAFZZ	81349	M83529/1-5	.SPLICE,CONDUCTOR	16
8	PAFZZ	18876	9130359	.SPLICE,CONDUCTOR	2
				END OF FIGURE	



PREFIX ALL REFERENCE
DESIGNATIONS WITH 2W7

600G-003

Figure 139. Special Purpose Cable Assembly 2W7 (13083343 & -19)
(Group 0852)

(1) ITEM NO.	(2) SMR CODE	(3) CAGEC	(4) PART NUMBER	(5) DESCRIPTION AND USABLE ON CODE (UOC)	(6) QTY
				GROUP: 0852 ELEC/OPT TEST BENCH FIG. 139 SPECIAL PURPOSE CABLE ASSEMBLY 13083343 & -19 (04939)	
1	PAFFF	77820	PT06SE-20-41P(SR)	.CONNECTOR,PLUG,ELECTRICAL §55§	1
2	PAFZA	81349	M39029/5-115	..CONTACT,ELECTRICAL	41
3	XDFZZ	81349	M85049/52-1-20N	.ADAPTER,CABLE,ELECTRICAL (U/O MS3476F20-41S)	2
4	PAFFF	77820	PT06SE-20-41S(SR)	.CONNECTOR,PLUG,ELECTRICAL (MS3476F20-41S ALT)	1
5	PAFZA	81349	M39029/4-110	..CONTACT,ELECTRICAL	41
6	XDFZZ	04939	13083348-35	.SLEEVE,MARKER CABLE	1
7	XDFZZ	04939	13083348-48	.SLEEVE,MARKER CABLE (U/O 13083343-19)	1
7	XDFZZ	04939	13083348-34	.SLEEVE,MARKER CABLE (U/O 13083343)	1
8	XDFZZ	04939	13083348-21	.SLEEVE,MARKER CABLE	1
9	XDFZZ	18876	11176177-2	.SLEEVING,INSULATION	2
10	PAFZZ	18876	9130359	.SPLICE,CONDUCTOR	2
10	PAFZZ	81349	M83519/1-3	.SPLICE,CONDUCTOR	4
END OF FIGURE					

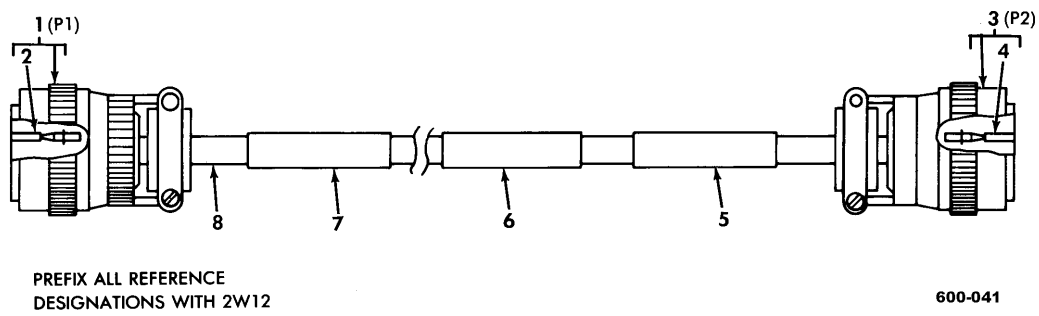
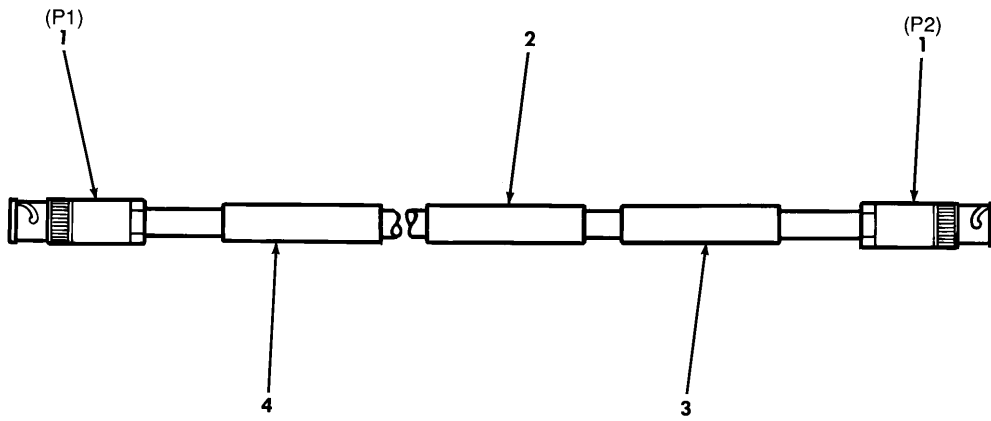

Figure 140. Special Purpose Cable Assembly 2W12 (13081972 & -19)
(Group 0856)

(1) ITEM NO.	(2) SMR CODE	(3) CAGEC	(4) PART NUMBER	(5) DESCRIPTION AND USABLE ON CODE (UOC)	(6) QTY
				GROUP: 0856 ELEC/OPT TEST BENCH FIG. 140 SPECIAL PURPOSE CABLE ASSEMBLY 13081972 & -19 (04939)	
1	PAFFF	77820	PT06SE-20-39P(SR)	.CONNECTOR,PLUG,ELECTRICAL	1
2	PAFZA	81349	M39029/31-240	..CONTACT,ELECTRICAL.....	37
2	PAFZZ	81349	M39029/31-228	..CONTACT,ELECTRICAL	2
3	XDFFF	77820	PT06SE-20-39S(SR)	.CONNECTOR,PLUG,ELECTRICAL.....	1
4	PAFZA	81349	M39029/32-259	..CONTACT,ELECTRICAL	37
4	PAFZA	81349	M39029/32-247	..CONTACT,ELECTRICAL	2
5	XDFZZ	04939	13081972-2	.SLEEVE,MARKER CABLE	1
6	XDFZZ	04939	13081972-4	.SLEEVE,MARKER CABLE (U/O 13081972-19).....	1
6	XDFZZ	04939	13081972-3	.SLEEVE,MARKER CABLE (U/O 13081972)	1
7	XDFZZ	04939	13081972-1	.SLEEVE,MARKER CABLE	1
8	PAFZZ	80205	NAS1387-3	.SPLICE,CONDUCTOR	2
END OF FIGURE					



PREFIX ALL REFERENCE
DESIGNATIONS WITH 2W24

600-056

Figure 141. RF Cable Assembly 2W24 (13081892-29 & -39) (Group 0860)

(1) ITEM NO.	(2) SMR CODE	(3) CAGEC	(4) PART NUMBER	(5) DESCRIPTION AND USABLE ON CODE (UOC)	(6) QTY
				GROUP: 0860 ELEC/OPT TEST BENCH FIG. 141 RF CABLE ASSEMBLY 13081892-29 & -39 (04939)	
1	PAFZZ	81349	M39012/16-0101	.CONNECTOR,COAXIAL	2
2	XDFZZ	04939	13081892-12	.SLEEVE,MARKER CABLE (U/O 13081892-39)	1
2	XDFZZ	04939	13081892-11	.SLEEVE,MARKER CABLE (U/O 13081892-29)	1
3	XDFZZ	04939	13081892-8	.SLEEVE,MARKER CABLE	1
4	XDFZZ	04939	13081892-7	.SLEEVE,MARKER CABLE	1
END OF FIGURE					

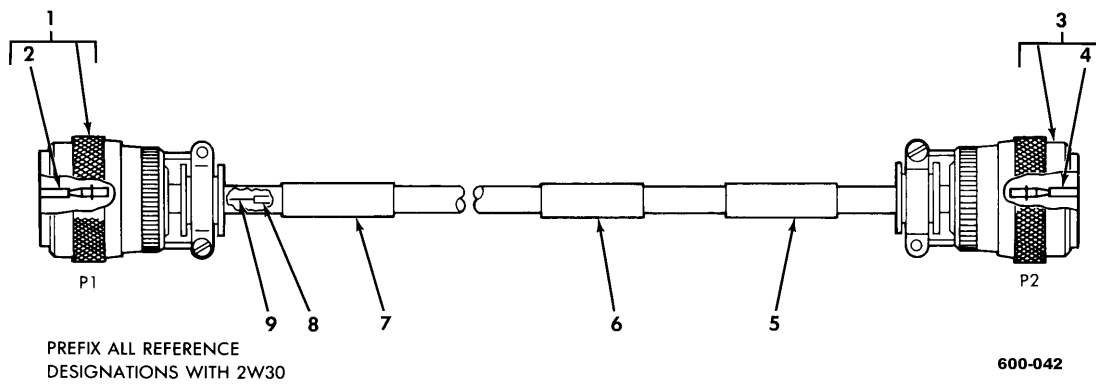

Figure 142. Special Purpose Cable Assembly 2W30 (13081859 & -19)
(Group 0864)

(1) ITEM NO.	(2) SMR CODE	(3) CAGEC	(4) PART NUMBER	(5) DESCRIPTION AND USABLE ON CODE (UOC)	(6) QTY
				GROUP: 0864 ELEC/OPT TEST BENCH FIG. 142 SPECIAL PURPOSE CABLE ASSEMBLY 13081859 & -19 (04939)	
1	PAFFF	96906	PT06SE-18-32P(SR)	.CONNECTOR,PLUG,ELECTRICAL	1
2	PAFZA	81349	M39029/31-240	..CONTACT,ELECTRICAL	32
3	PAFFF	77820	PT06SE-18-32S(SR)	.CONNECTOR,PLUG,ELECTRICAL	1
4	PAFZZ	81349	M39029/32-259	..CONTACT,ELECTRICAL	32
5	XDFZZ	04939	13081859-2	.SLEEVE,MARKER CABLE	1
6	XDFZZ	04939	13081859-4	.SLEEVE,MARKER CABLE (U/O 13081859-19)	1
6	XDFZZ	04939	13081859-3	.SLEEVE,MARKER CABLE (U/O 13081859)	1
7	XDFZZ	04939	13081859-1	.SLEEVE MARKER,CABLE	1
8	XDFZZ	18876	11176177-2	.SLEEVING,INSULATION	4
9	PAFZZ	81349	M83519/1-3	.SPLICE,CONDUCTOR	10
9	XDFZZ	80205	NAS1387-2	.SPLICE,CONDUCTOR	2
9	PAFZZ	18876	9130359	.SPLICE,CONDUCTOR	2
END OF FIGURE					

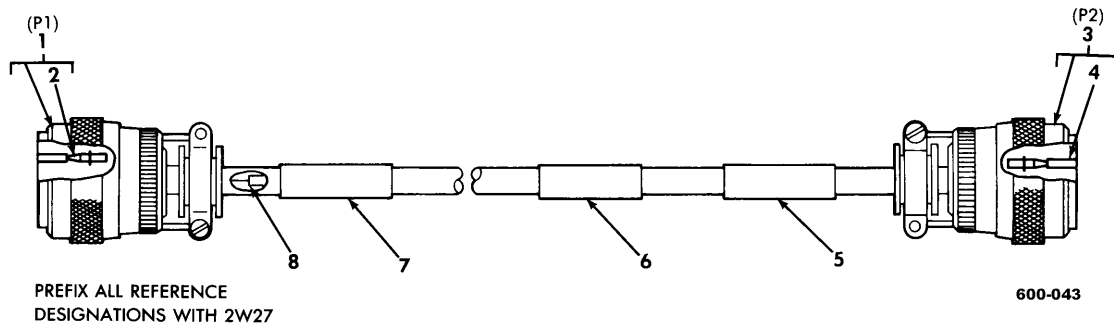

Figure 143. Special Purpose Cable Assembly 2W27 (13081856 & -19)
(Group 0868)

(1) ITEM NO.	(2) SMR CODE	(3) CAGEC	(4) PART NUMBER	(5) DESCRIPTION AND USABLE ON CODE (UOC)	(6) QTY
				GROUP: 0868 ELEC/OPT TEST BENCH FIG. 143 SPECIAL PURPOSE CABLE ASSEMBLY 13081856 & -19 (04939)	
1	PAFFF	77820	PT06SE-22-55PW(SR)	.CONNECTOR,PLUG,ELECTRICAL	1
2	PAFZA	81349	M39029/31-240	..CONTACT,ELECTRICAL	55
3	PAFFA	77820	PT06SE-22-55SW(SR)	.CONNECTOR,PLUG,ELECTRICAL	1
4	PAFZZ	81349	M39029/32-259	..CONTACT,ELECTRICAL	55
5	XDFZZ	04939	13081856-2	.SLEEVE,MARKER CABLE	1
6	XDFZZ	04939	13081856-4	.SLEEVE,MARKER CABLE (U/O 13081856-19) ..	1
6	XDFZZ	04939	13081856-3	.SLEEVE,MARKER CABLE (U/O 13081856) .	1
7	XDFZZ	04939	13081856-1	.SLEEVE,MARKER CABLE	1
8	PAFZZ	80205	NAS1387-3	.SPLICE,CONDUCTOR	1
END OF FIGURE					

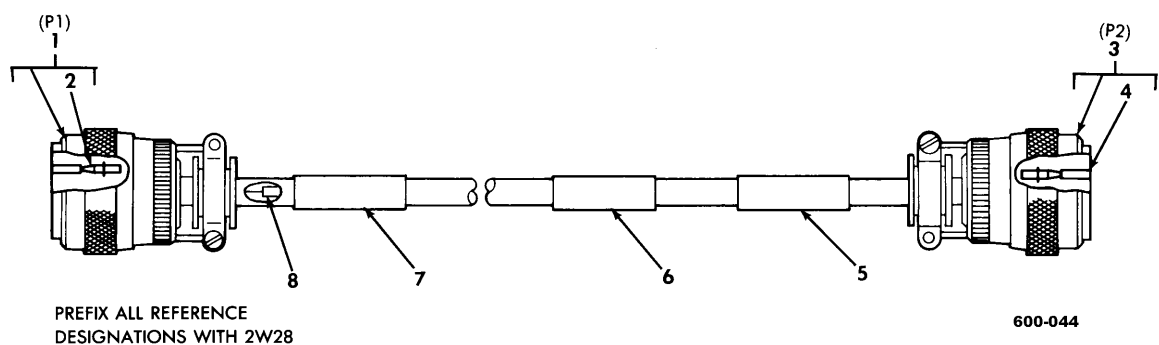

Figure 144. Special Purpose Cable Assembly 2W28 (13081857 & -19)
(Group 0872)

(1) ITEM NO.	(2) SMR CODE	(3) CAGEC	(4) PART NUMBER	(5) DESCRIPTION AND USABLE ON CODE (UOC)	(6) QTY
				GROUP: 0872 ELEC/OPT TEST BENCH FIG. 144 SPECIAL PURPOSE CABLE ASSEMBLY 13081857 & -19 (04939)	
1	PAFFF	77820	PT06SE-22-55PX(SR)	.CONNECTOR,PLUG,ELECTRICAL	1
2	PAFZA	81349	M39029/31-240	..CONTACT,ELECTRICAL	55
3	PAFFF	77820	PT06SE-22-55SX(SR)	.CONNECTOR,PLUG,ELECTRICAL	1
4	PAFZZ	81349	M39029/32-259	..CONTACT,ELECTRICAL	55
5	XDFZZ	04939	13081857-2	.SLEEVE,MARKER CABLE	1
6	XDFZZ	04939	13081857-4	.SLEEVE,MARKER CABLE (U/O 13081857-19)	1
6	XDFZZ	04939	13081857-3	.SLEEVE,MARKER CABLE (U/O 13081857)	1
7	XDFZZ	04939	13081857-1	.SLEEVE,MARKER CABLE	1
8	PAFZZ	80205	NAS1387-3	.SPLICE,CONDUCTOR	2
END OF FIGURE					

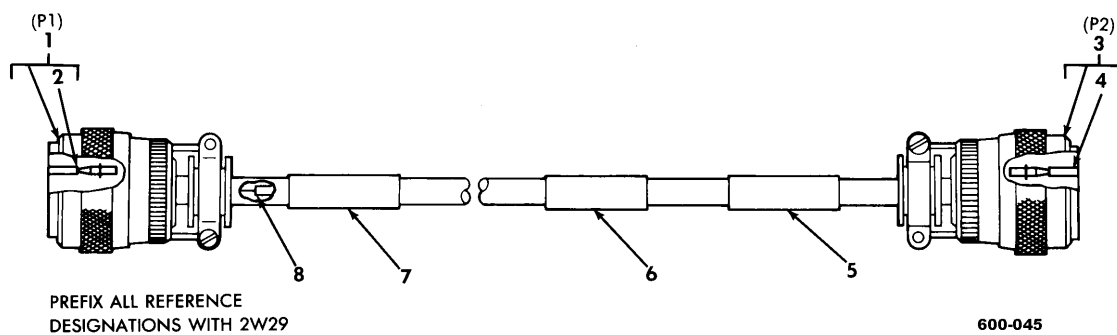

Figure 145. Special Purpose Cable Assembly 2W29 (13081858 & -19)
(Group 0876)

(1) ITEM NO.	(2) SMR CODE	(3) CAGEC	(4) PART NUMBER	(5) DESCRIPTION AND USABLE ON CODE (UOC)	(6) QTY
				GROUP: 0876 ELEC/OPT TEST BENCH FIG. 145 SPECIAL PURPOSE CABLE ASSEMBLY 13081858 & -19 (04939)	
1	PAFFA	77820	PT06SE-20-41SW(SR)	.CONNECTOR,PLUG,ELECTRICAL	1
2	PAFZZ	81349	M39029/32-259	..CONTACT,ELECTRICAL	41
3	PAFFF	77820	PT06SE-20-41PW(SR)	.CONNECTOR,PLUG,ELECTRICAL	1
4	PAFZA	81349	M39029/31-240	..CONTACT,ELECTRICAL	41
5	XDFZZ	04939	13081858-2	.SLEEVE,MARKER CABLE	1
6	XDFZZ	04939	13081858-4	.SLEEVE,MARKER CABLE (U/O 13081858-19)	1
6	XDFZZ	04939	13081858-3	.SLEEVE,MARKER CABLE (U/O 13081858)	1
7	XDFZZ	04939	13081858-1	.SLEEVE,MARKER CABLE	1
8	PAFZZ	80205	NAS1387-3	.SPLICE,CONDUCTOR	2
END OF FIGURE					

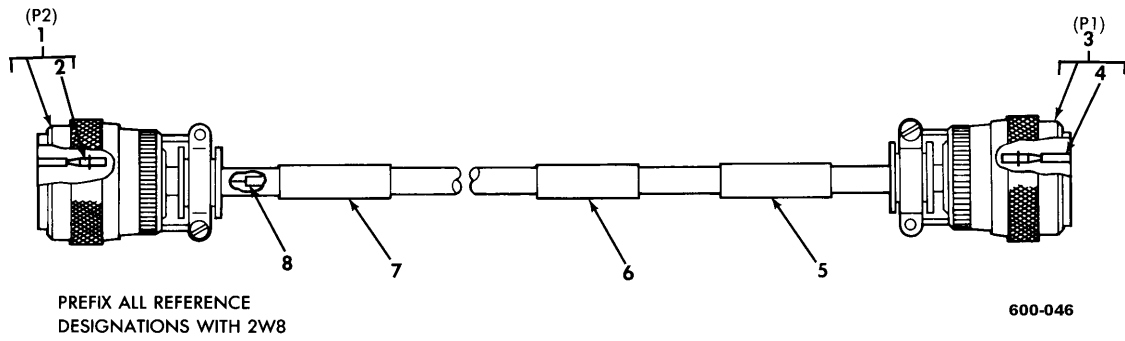
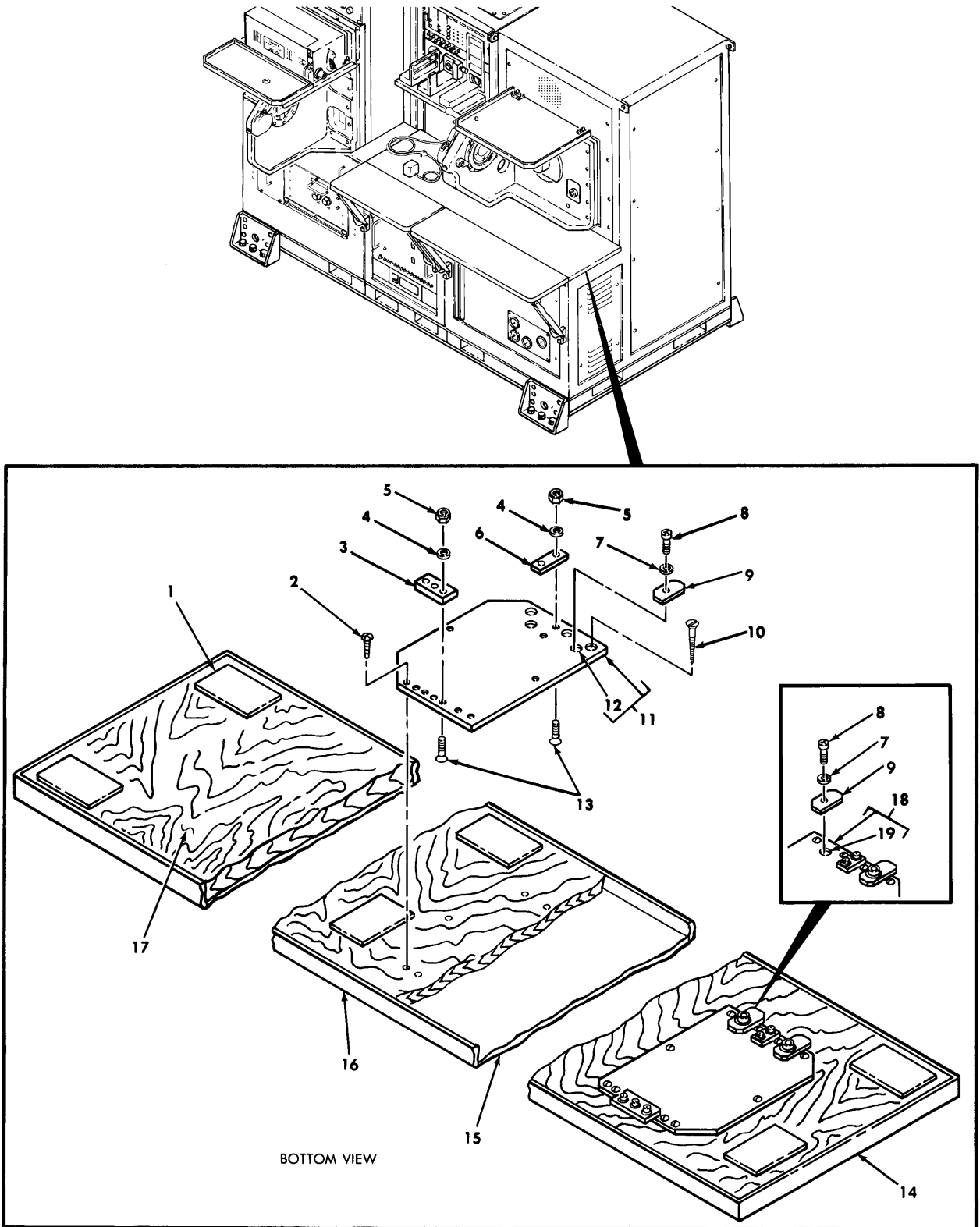

Figure 146. Special Purpose Cable Assembly 2W8 (13081971 & -19)
(Group 0880)

(1) ITEM NO.	(2) SMR CODE	(3) CAGEC	(4) PART NUMBER	(5) DESCRIPTION AND USABLE ON CODE (UOC)	(6) QTY
				GROUP: 0880 ELEC/OPT TEST BENCH FIG. 146 SPECIAL PURPOSE CABLE ASSEMBLY 13081971 & -19 (04939)	
1	PAFFF	77820	PT06SE-24-61P(SR)	.CONNECTOR,PLUG,ELECTRICAL	1
2	PAFZA	81349	M39029/31-240	..CONTACT,ELECTRICAL	61
3	PAFFA	77820	PT06SE-24-61S(SR)	.CONNECTOR,PLUG,ELECTRICAL	1
4	PAFZZ	81349	M39029/32-259	..CONTACT,ELECTRICAL	61
5	XDFZZ	04939	13081971-2	.SLEEVE,MARKER CABLE	1
6	XDFZZ	04939	13081971-4	.SLEEVE,MARKER CABLE (U/O 13081971-19)	1
6	XDFZZ	04939	13081971-3	.SLEEVE,MARKER CABLE (U/O 13081971)	1
7	XDFZZ	04939	13081971-1	.SLEEVE,MARKER CABLE	1
8	PAFZZ	80205	NAS1387-3	.SPLICE,CONDUCTOR	2
END OF FIGURE					



600-004A

Figure 147. Test Bench Top (13082784) (Group 0884)

(1) ITEM NO.	(2) SMR CODE	(3) CAGEC	(4) PART NUMBER	(5) DESCRIPTION AND USABLE ON CODE (UOC)	(6) QTY
				GROUP: 0884 ELEC/OPT TEST BENCH FIG. 147 TEST BENCH TOP 13082784 (04939)	
1	XDFZZ	04939	13082784-8	.PAD	6
2	PAFZZ	96906	MS35493-78	.SCREW,WOOD	12
3	XDFZZ	04939	13082784-5	.CLEAT	2
4	PAFZZ	95105	310-9001-020	.WASHER,FLAT	10
5	PAFZZ	96906	MS21042-3	.NUT,SELF-LOCKING	10
6	XDFZZ	04939	13082784-6	.GUIDE	2
7	PAFZZ	80205	NAS1149F0463P	.WASHER,FLAT	4
8	PAFZZ	80205	NAS1351-4-10P	.SCREW,CAP,SOCKET HEAD	4
9	XDFZZ	04939	13082784-7	.RETAINER	4
10	PAFZZ	96906	MS35492-78	.SCREW,WOOD	8
11	XDFFF	04939	13082786	.PLATE,TOP POSITION	1
12	PAFZZ	96906	MS21209F4-10	..INSERT,SCREW THREAD	2
13	PAFZZ	96906	MS24693-S276	.SCREW,MACHINE	10
14	XDFZZ	04939	13082784-4	.PANEL,SIDE	2
15	XAFZZ	04939	13082784-2	.PANEL,TOP	1
16	XDFZZ	04939	13082784-3	.PANEL,FRONT AND REAR	2
17	XAFZZ	04939	13082784-11	.BASE	1
18	XDFFF	04939	13082786-19	.PLATE,TOP POSITION	1
19	PAFZZ	96906	MS21209F4-10	..INSERT,SCREW THREAD	2
				END OF FIGURE	

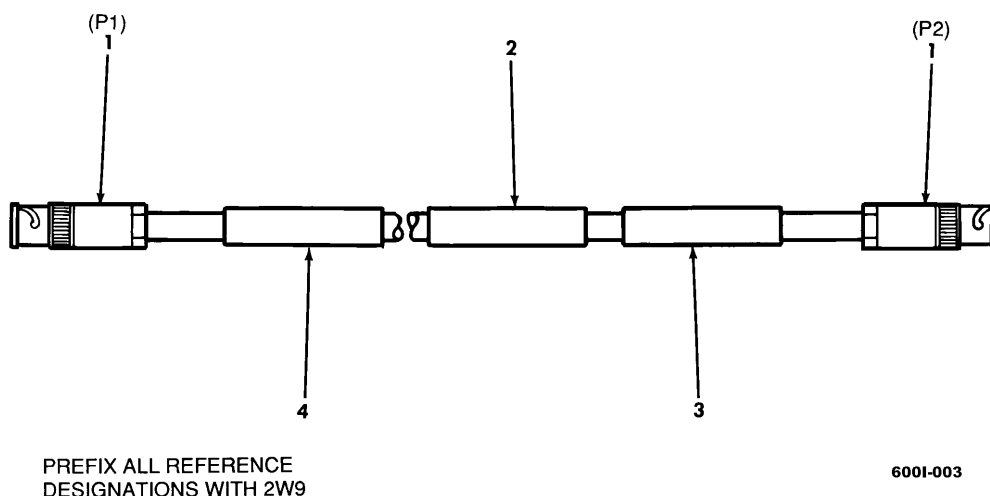
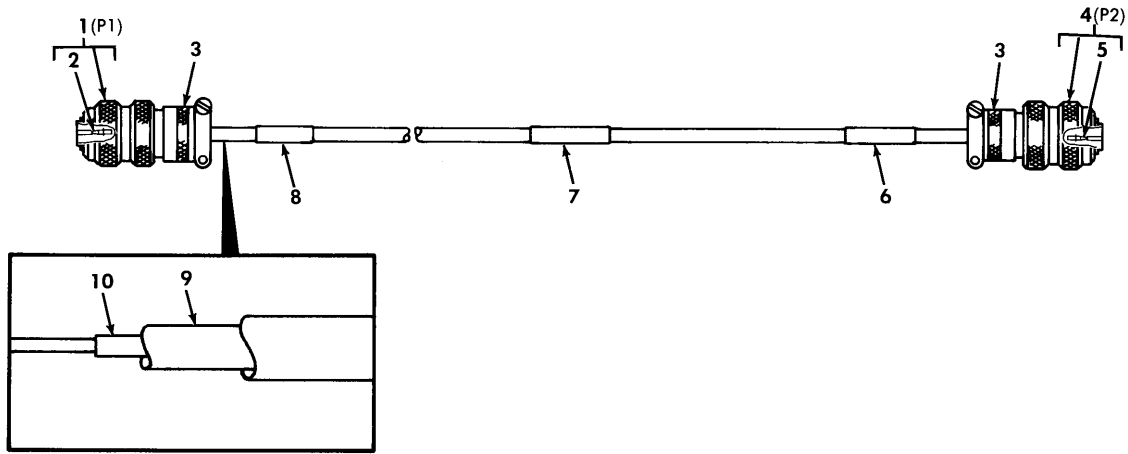

Figure 148. RF Cable Assembly 2W9 (13083345 & -19) (Group 0888)

(1) ITEM NO.	(2) SMR CODE	(3) CAGEC	(4) PART NUMBER	(5) DESCRIPTION AND USABLE ON CODE (UOC)	(6) QTY
				GROUP: 0888 ELEC/OPT TEST BENCH FIG. 148 RF CABLE ASSEMBLY 13083345 & -19 (04939)	
1	PAFZA	14949	UPL20-41	.CONNECTOR,PLUG,ELECTRICAL	2
2	XDFZZ	04939	13083348-51	.SLEEVE,MARKER CABLE (U/O 13083345-19)	1
2	XDFZZ	04939	13083348-26	.SLEEVE,MARKER CABLE (U/O 13083345)	1
3	XDFZZ	04939	13083348-27	.SLEEVE,MARKER CABLE	1
4	XDFZZ	04939	13083348-25	.SLEEVE,MARKER CABLE	1
END OF FIGURE					



PREFIX ALL REFERENCE
DESIGNATIONS WITH 2W14

600-047

Figure 149. Special Purpose Cable Assembly 2W14 (13081482 & -19)
(Group 0892)

(1) ITEM NO.	(2) SMR CODE	(3) CAGEC	(4) PART NUMBER	(5) DESCRIPTION AND USABLE ON CODE (UOC)	(6) QTY
				GROUP: 0892 ELEC/OPT TEST BENCH FIG. 149 SPECIAL PURPOSE CABLE ASSEMBLY 13081482 & -19 (04939)	
1	PAFFF	96906	MS27467T25B61P	.CONNECTOR,PLUG,ELECTRICAL	1
2	PAFZA	81349	M39029/58-363	..CONTACT,ELECTRICAL	61
3	PAFZZ	81349	M85049/49-2-24W	.ADAPTER,ELECTRICAL	2
4	PAFFF	96906	MS27467T25B61S	.CONNECTOR,PLUG,ELECTRICAL	1
5	PAFZA	81349	M39029/56-351	..CONTACT,ELECTRICAL	61
6	XDFZZ	04939	13081482-3	.SLEEVE,MARKER CABLE	1
7	XDFZZ	04939	13081482-4	.SLEEVE,MARKER CABLE (U/O 13081482-19) ..	1
7	XDFZZ	04939	13081482-1	.SLEEVE,MARKER CABLE (U/O 13081482)	1
8	XDFZZ	04939	13081482-2	.SLEEVE,MARKER CABLE	1
9	XDFZZ	18876	11176177-2	.SLEEVING,INSULATION	2
10	PAFZZ	18876	9130359	.SPLICE,CONDUCTOR	2
10	PAFZZ	81349	M83519/1-3	.SPLICE,CONDUCTOR	8
END OF FIGURE					

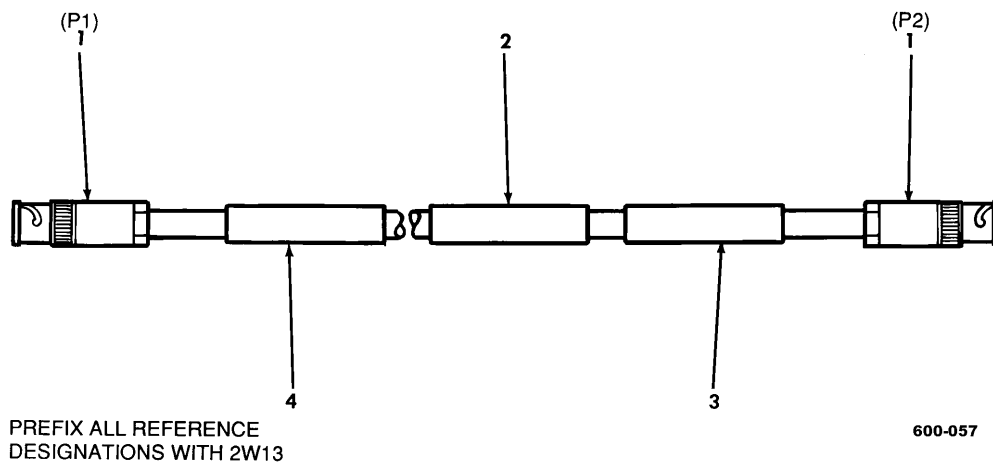
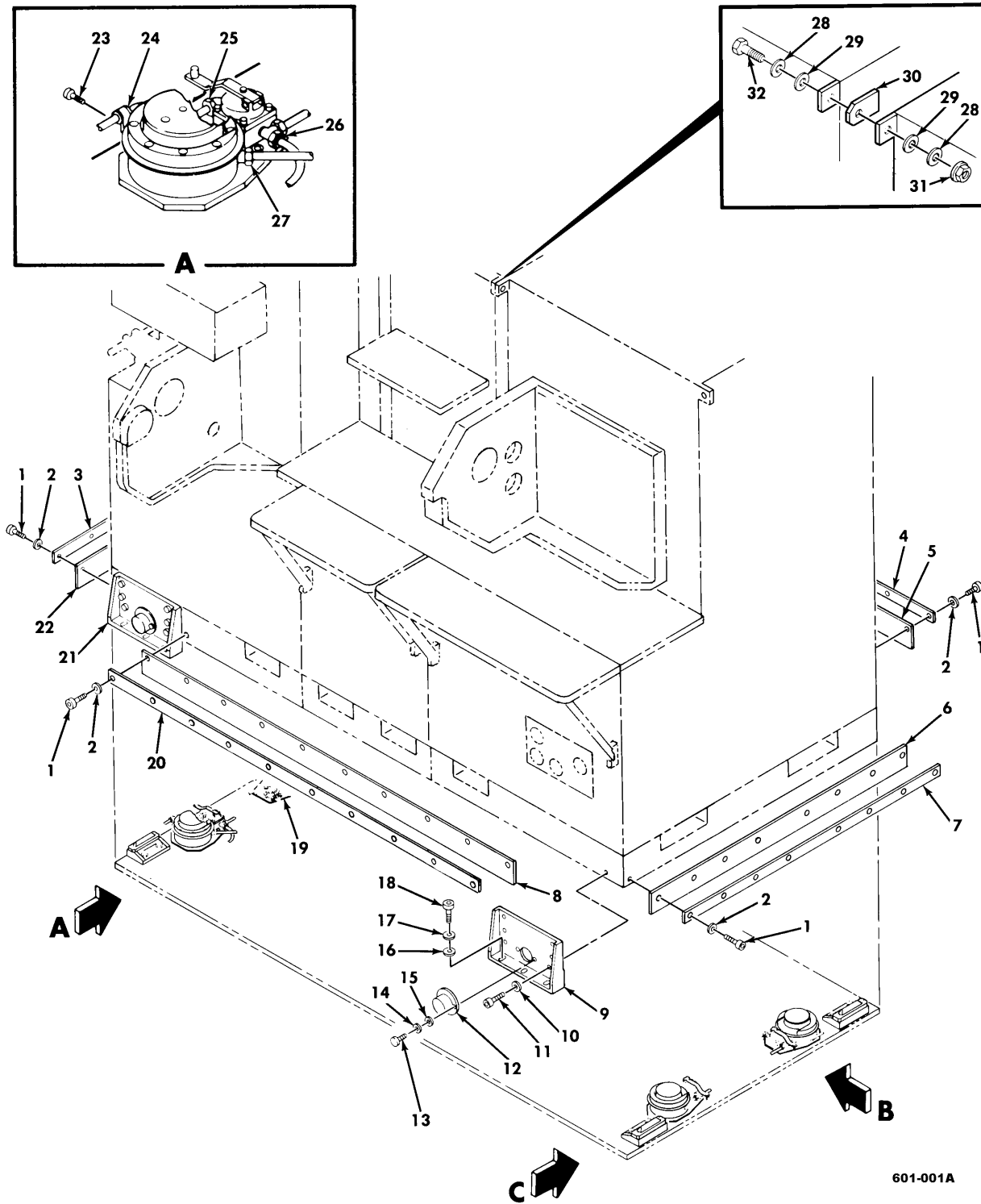

Figure 150. RF Cable Assembly 2W13 (13081454 & -19) (Group 0896)

(1) ITEM NO.	(2) SMR CODE	(3) CAGEC	(4) PART NUMBER	(5) DESCRIPTION AND USABLE ON CODE (UOC)	(6) QTY
				GROUP: 0896 ELEC/OPT TEST BENCH FIG. 150 RF CABLE ASSEMBLY 13081454 & -19 (04939)	
1	PAFZA	14949	UPL20-41	.CONNECTOR,PLUG,ELECTRICAL	2
2	XDFZZ	04939	13081454-4	.SLEEVE,MARKER CABLE (U/O 13081454-19)	1
2	XDFZZ	04939	13081454-3	.SLEEVE,MARKER CABLE (U/O 13081454)	1
3	XDFZZ	04939	13081454-2	.SLEEVE,MARKER CABLE	1
4	XDFZZ	04939	13081454-1	.SLEEVE,MARKER CABLE	1
END OF FIGURE					



601-001A

Figure 151. Test Bench Installation Assembly (13081494-19) (Group 12)
(Sheet 1 of 2)

(1) ITEM NO.	(2) SMR CODE	(3) CAGEC	(4) PART NUMBER	(5) DESCRIPTION AND USABLE ON CODE (UOC)	(6) QTY
				GROUP: 12 TEST BENCH INSTALLATION FIG. 151 TEST BENCH INSTALLATION ASSEMBLY 13081494-19 (04939)	
1	PAFZZ	96906	MS16996-14	.SCREW,CAP,SOCKET HEAD	35
2	PAFZZ	80205	NAS1149C0363R	.WASHER,FLAT	35
3	XDFZZ	04939	13081494-23	.RETAINER,SKIRT	1
4	XDFZZ	04939	13081494-24	.RETAINER,SKIRT	1
5	XDFZZ	04939	13081494-20	.SKIRT,PROTECTIVE	1
6	XDFZZ	04939	13081494-18	.SKIRT,PROTECTIVE	1
7	XDFZZ	04939	13081494-25	.RETAINER,SKIRT	1
8	XDFZZ	04939	13081494-21	.SKIRT,PROTECTIVE	1
9	XDFZZ	04939	13081494-14	.RETAINER,TRANSPORT	2
10	PAFZZ	04939	13081494-12	.WASHER,FLAT	24
11	PAFZZ	80205	NAS1351-6-16P	.SCREW,CAP,SOCKET HEAD	24
12	XDFZZ	04939	13081494-16	.CUP,PROTECTIVE	4
13	PAFZZ	96906	MS35206-243	.SCREW,MACHINE	8
14	PAFZZ	96906	MS35338-99	.WASHER,LOCK	8
15	PAFZZ	80205	NAS1149CN832R	.WASHER,FLAT	6
16	PAFZZ	04939	13081494-11	.WASHER,FLAT	12
17	PAFZZ	96906	MS35338-160	.WASHER,LOCK	20
18	PAFZZ	80205	NAS1351-6-24P	.SCREW,CAP,SOCKET HEAD	12
19	PAFZZ	30327	264-P-04	.TEE,TUBE	1
20	XDFZZ	04939	13081494-22	.RETAINER,SKIRT	1
21	XDFZZ	04939	13081494-15	.RETAINER,TRANSPORT	2
22	XDFZZ	04939	13081494-17	.SKIRT,PROTECTIVE	1
23	PAFZZ	96906	MS16998-27	.SCREW,CAP,SOCKET HEAD	36
24	PAFZZ	96906	MS21919WDG4	.CLAMP,LOOP	36
25	PAFZZ	30327	269-P-04X02	.ELBOW,PIPE TO TUBE	1
26	PAFZZ	30327	271-P-04X02	.TEE,PIPE TO TUBE	2
27	PAFZZ	30327	268-P-04X02	.ADAPTER,STRAIGHT PIPE	4
28	PAFZZ	80205	NAS1149C0863R	.WASHER,FLAT	16
29	PAFZZ	04939	13081494-8	.WASHER,FLAT	8
30	XDFZZ	04939	13081494-3	.BAR,TIE	4
31	PAFZA	80205	NAS1291C8	.NUT,SELF-LOCKING	4
31	PAFZA	80205	NAS1291X8	.NUT,SELF-LOCKING (ALT)	4
32	PAFZZ	80205	NAS1351C8-40	.SCREW,CAP,SOCKET HEAD	4

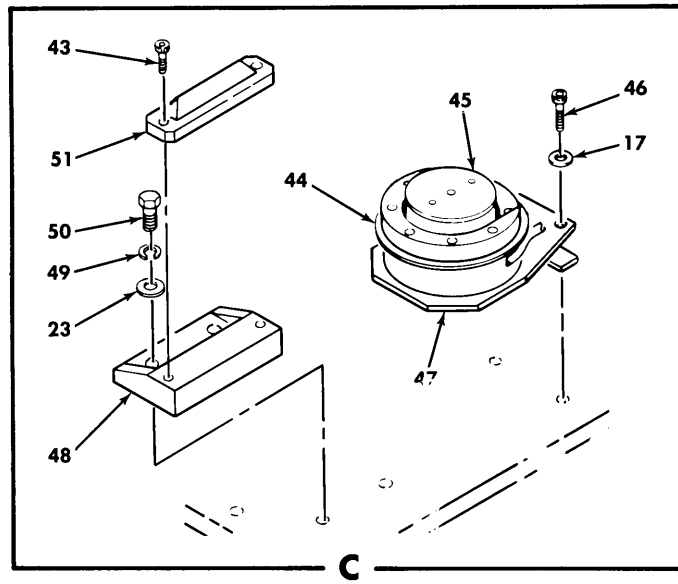
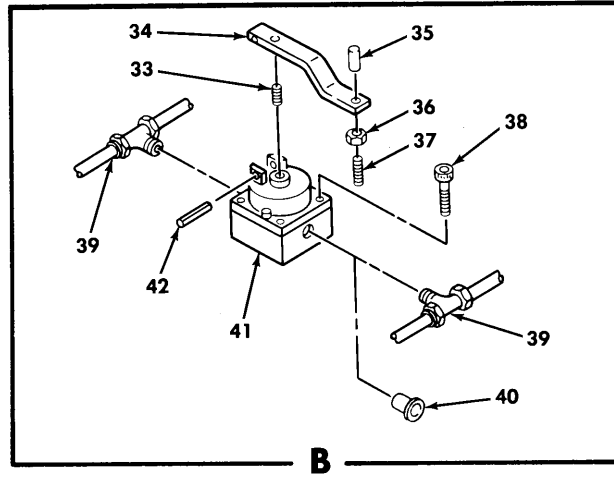

601-002

Figure 151. Test Bench Installation Assembly (13081494-19) (Group 12)
(Sheet 2 of 2)

(1) ITEM NO.	(2) SMR CODE	(3) CAGEC	(4) PART NUMBER	(5) DESCRIPTION AND USABLE ON CODE (UOC)	(6) QTY
33	PAFZZ	88044	AN565D428H8	.SETSCREW	3
34	XDFZZ	04939	13081494-13	.ARM,VALVE ADJUSTING	3
35	PAFZZ	30327	259-P-06	.CAP,PROTECTIVE,DUST	3
36	PAFZZ	88044	AN315-4R	.NUT,PLAIN HEXAGON	3
37	PAFZZ	88044	AN565D428H24	.SETSCREW	3
38	PAFZZ	80205	NAS1352-4-28P	.SCREW,CAP,SOCKET HEAD	12
39	PAFZZ	30327	272-P-04X02	.TEE,PIPE TO TUBE	3
40	PAFZZ	30327	259-P-04	.CAP,TUBE	4
41	PAFZZ	81860	41367	.VALVE ASSEMBLY	3
42	PAFZZ	96906	MS171506	.PIN,SPRING	3
43	PAFZZ	80205	NAS1351-4-10P	.SCREW,CAP,SOCKET HEAD	8
44	PAFDD	81860	41253	.BRACKET,MOUNTING	4
45	XDFZZ	81860	41267	.PLATE,PISTON	4
46	PAFZZ	80205	NAS1351-6-12P	.SCREW,CAP,SOCKET HEAD	8
47	PAFZZ	04939	13081494-27	.SHIM	8
48	XDFZZ	04939	13082783	.BLOCK ASSEMBLY,MOUNTING	4
49	PAFZZ	96906	MS35338-162	.WASHER,LOCK	8
50	PAFZZ	88044	AN8-12A	.BOLT,MACHINE	8
51	XDFZZ	04939	13081494-26	.PLATE,PIVOT	4
END OF FIGURE					

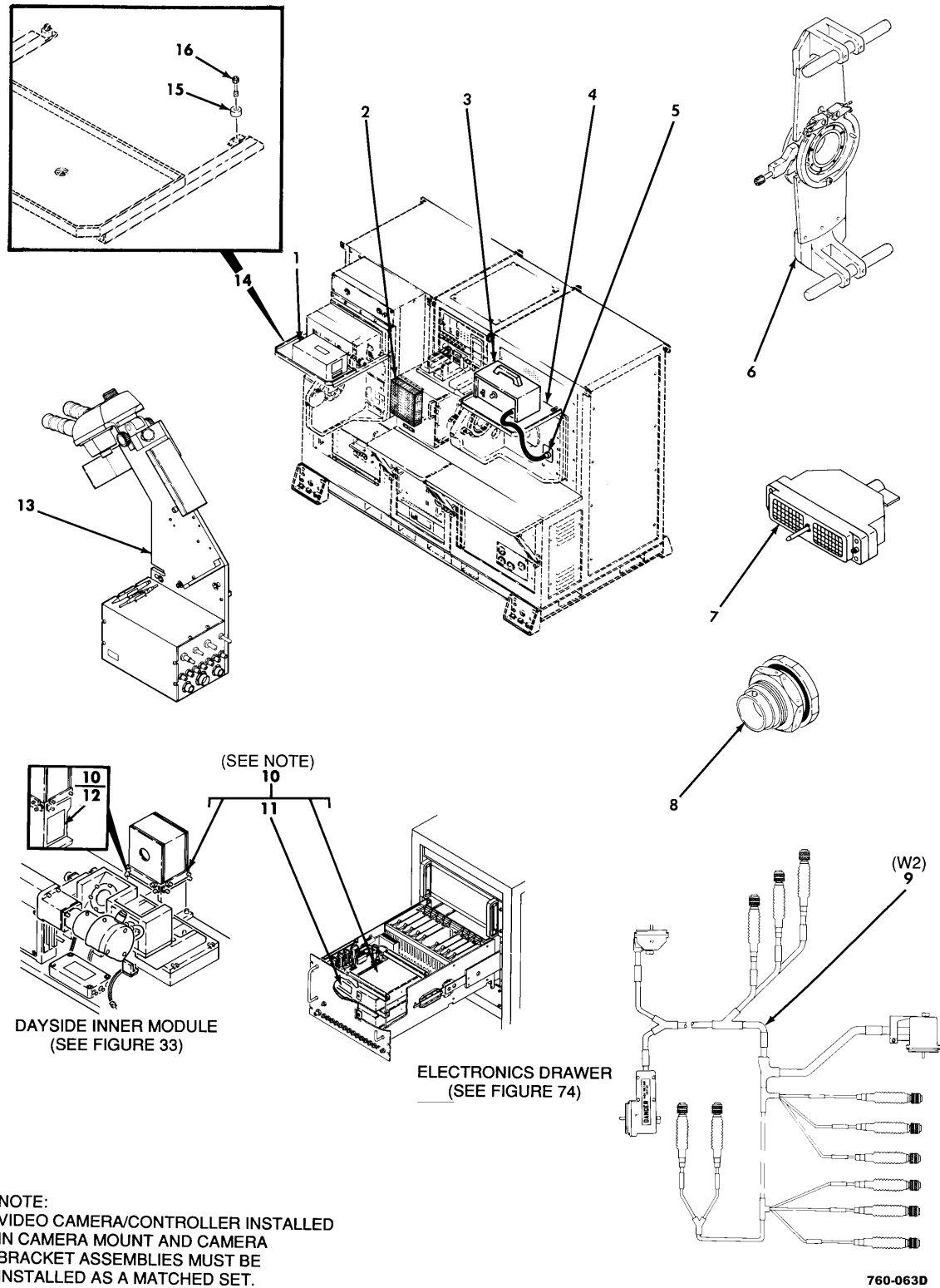

Figure 152. Configuration Index Matrix (13231440) (Group 16)
(Sheet 1 of 3)

(1) ITEM NO.	(2) SMR CODE	(3) CAGEC	(4) PART NUMBER	(5) DESCRIPTION AND USABLE ON CODE (UOC)	(6) QTY
				GROUP: 16 CONF INDEX MATRIX FIG. 152 CONFIGURATION INDEX MATRIX 13231440 (04939)	
1	PAFDA	04939	13231666	.MONITOR SET,TELEVISION (U/W C/N 1, 2,4, 49 & 82).....	1
2	PAFDD	04939	13083633-19	.TEST ADAPTER,MAJOR SEE FIG 155 ASSY BKDN (U/W ALL AVIM TPS'S)	1
3	PAFDD	63022	I-250	.ILLUMINATOR (U/W C/N 1,2,3,4,& 71)	1
4	XDFFF	04939	13231659	.SHELF,ELECTRICAL EQUIPMENT SEE FIG 168 ASSY BKDN (U/W C/N 82	36
5	PAFDD	04939	13083098	.OPTIC ASSEMBLY,FIBER (U/W C/N 1,2, 3,4, & 71)	1
6	XDFDD	04939	13083603-19	.ADAPTER ASSEMBLY,CHANNEL BALANCE SEE FIG 173 ASSY BKDN (U/W C/N 1).....	1
7	PAFFA	04939	13083091-19	.PLUG,DUMMY CONNECTOR SEE FIG 157 ASSY BKDN (U/W C/N 1,2,58,& 82)	1
7	PAFFA	04939	13083091	.PLUG,DUMMY CONNECTOR SEE FIG 157 ASSY BKDN (U/W C/N 1,2,58,& 82)	1
8	PAFZZ	04939	13081833	.CONNECTOR,SELF TEST (U/W C/N 58)	1
9	PAFFA	04939	13082730	.CABLE ASSEMBLY,POWER SEE FIG 153 ASSY BKDN (U/W ALL AVIM TPS'S)	4
10	PAFDD	04939	13082029-39	.BRACKET,MOUNTING (U/W C/N 58)	1
11	XDFZZ	04939	13230967-1	..LABEL,CAMERA/CONT	1
12	XDFZZ	04939	13230967-2	..LABEL,CAMERA/CONT	1
13	PAFDD	04939	13083078-39	.TEST SET,OPTICAL SEE FIG 162 ASSY BKDN (U/W C/N 4,71 & 82)	1
14	PAFFF	04939	13231558	.SHELF,ELECTRICAL EQUIPMENT (U/W C/N 82).....	1
15	PAFZZ	06540	6258C-SS-3716	..NUT,PLAIN,SPLINE	3
16	PAFZZ	04939	13231652-2	..SCREW,MACHINE.....	3

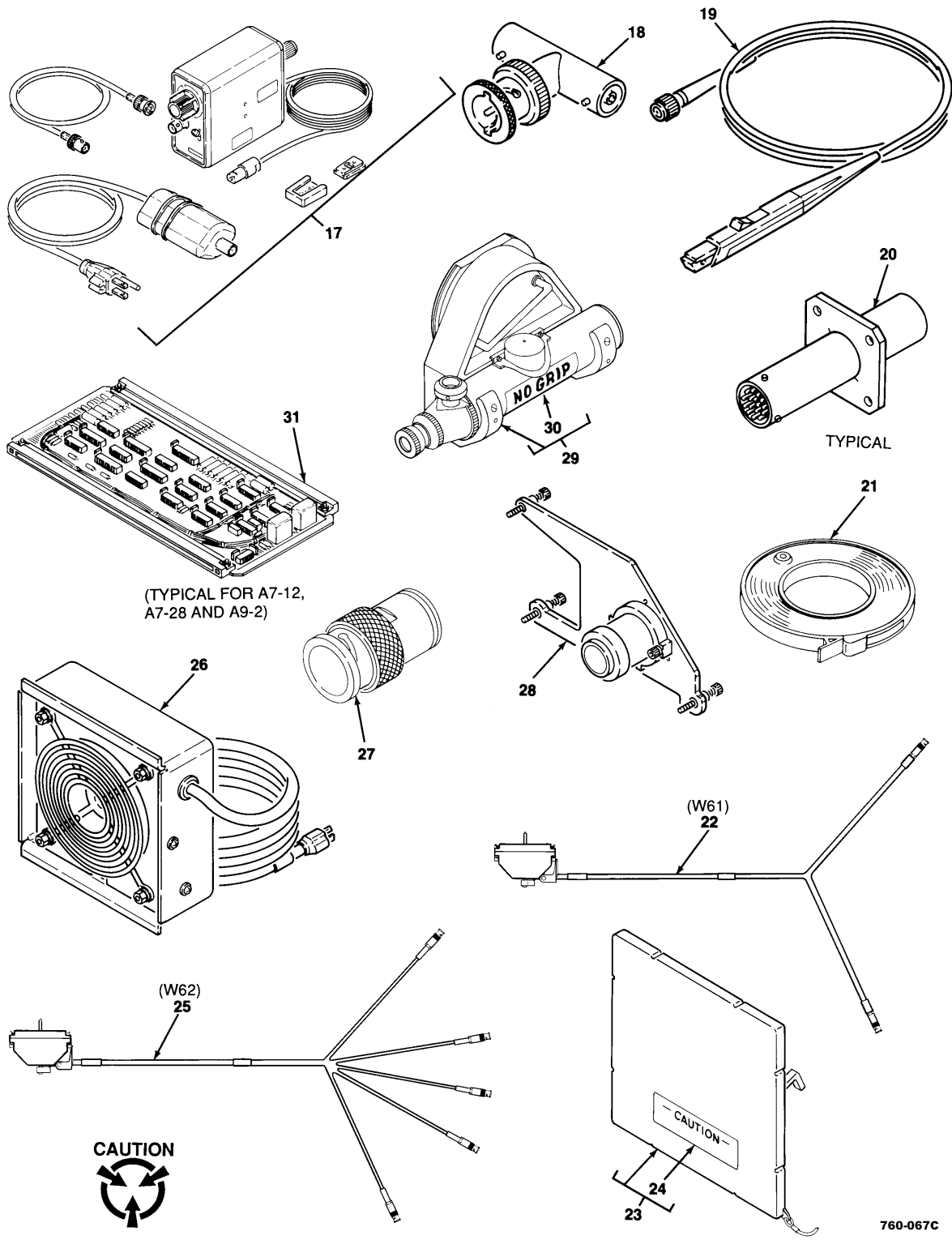
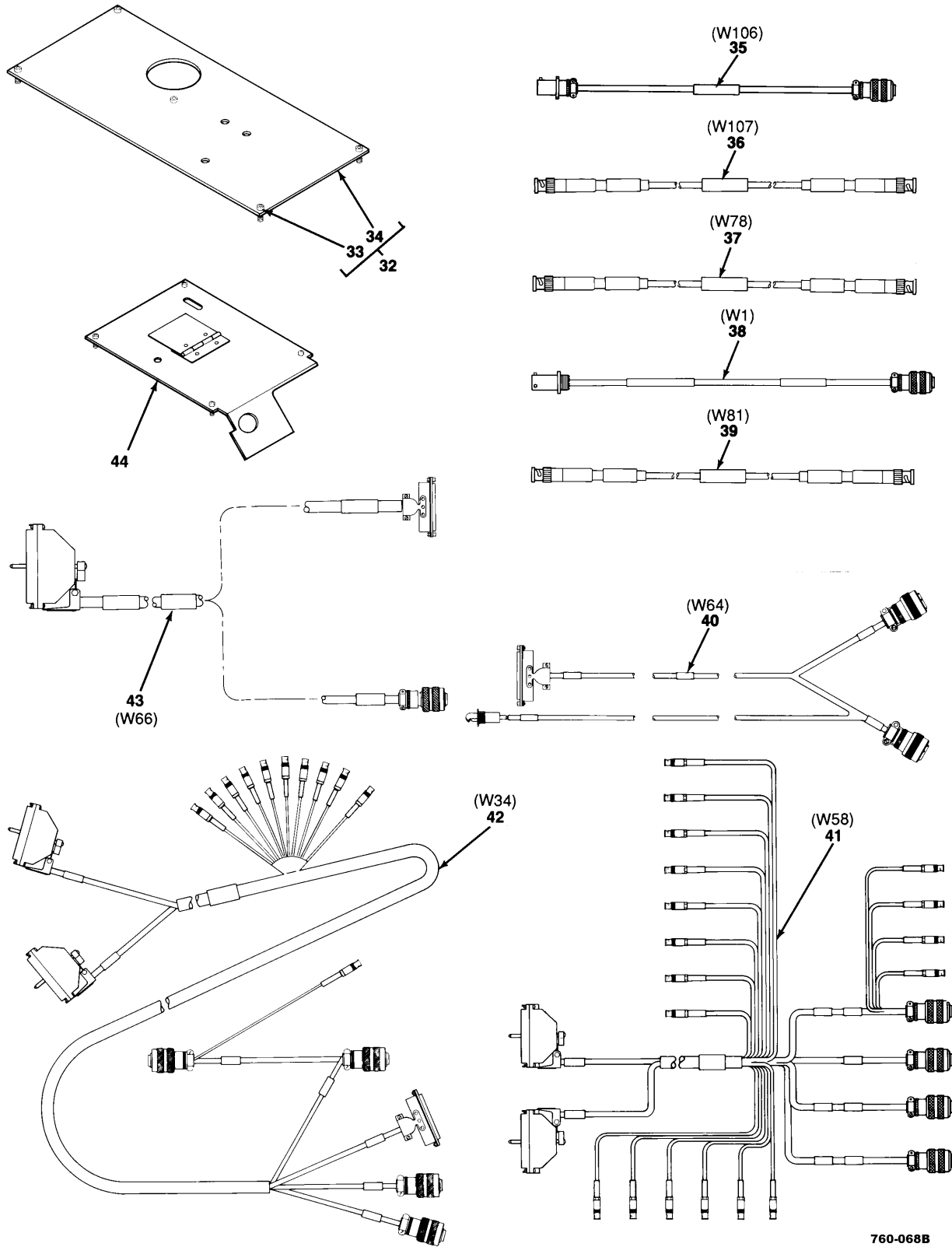

Figure 152. Configuration Index Matrix (13231440) (Group 16)
(Sheet 2 of 3)

(1) ITEM NO.	(2) SMR CODE	(3) CAGEC	(4) PART NUMBER	(5) DESCRIPTION AND USABLE ON CODE (UOC)	(6) QTY
17	XDFZZ	80009	TYPE134,110V	.LEAD,TEST (U/W C/N 4 & 71).....	1
18	PAFZZ	19245	31-008	.ADAPTER,CONNECTOR (U/W C/N 1,2,4,58, 71, & 82)	6
19	PAFZZ	80009	P60210PT.13	.LEAD,TEST (U/W C/N 4 & 71)	1
20	PAFZZ	04939	13083962-109	.CONNECTOR,SELF-TEST (U/W C/N 50 & 71)	1
20	PAFZZ	58260	13083962-419	.CONNECTOR,SELF-TEST (U/W C/N 4 & 71)	1
20	PAFZZ	04939	13083962-429	.CONNECTOR,SELF-TEST (U/W C/N 4 & 71)	1
20	PAFZZ	04939	13083962-439	.CONNECTOR,SELF-TEST (U/W C/N 4 & 71)	1
20	PAFZZ	04939	13083962-449	.CONNECTOR,SELF-TEST (U/W C/N 4 & 71)	1
20	PAFZZ	04939	13083962-519	.CONNECTOR ASSEMBLY (U/W C/N 4 & 13).....	1
20	PAFZZ	04939	13083962-529	.CONNECTOR ASSEMBLY (U/W C/N 4)	1
20	PAFZZ	04939	13083962-559	.CONNECTOR ASSEMBLY (U/W C/N 4)	1
21	XDFZZ	04939	13231768-5	.TAPE,PROGRAM,AUTOMATED	1
21	PAFZZ	04939	13083904-17	.TAPE,PUNCHED PROGRAM (U/O EQUATE TEST SET WITH DG S-130 COMPUTER).....	1
21	PAFZZ	04939	13083904-620	.TAPE PROGRAM,AUTOMATED (U/O EQUATE TEST SET WITH DG MV 780 COMPUTER)	1
22	PAFFA	04939	13083092	.CABLE ASSEMBLY,SPECIAL PURPOSE SEE FIG 158 ASSY BKDN (U/W C/N 1,2,& 82)	1
23	PAFDD	04939	13083157	.MASK ASSEMBLY,(U/W C/N 1)	1
24	XDFZZ	04939	13083158	..DECAL	1
25	PAFFA	04939	13083093	.CABLE ASSEMBLY,SPECIAL PURPOSE SEE FIG 159 ASSY BKDN (U/W C/N 1,2,58,& 82)	1
26	XDFFF	04939	13231670	.FAN ASSEMBLY,TUBEAXIAL SEE FIG 167 ASSY BKDN (U/W C/N 5,49 & 50)	2
27	PAFZZ	14949	AD-BJ20-E3-PL75	.ADAPTER,CONNECTOR	1
28	PAFFF	04939	13081875	.BRACKET,MOUNTING SEE FIG 169 ASSY BKDN	1
29	PAFDD	04939	13083129	.ALIGNMENT TOOL,ELECTRICAL (U/W C/N 1 & 2)	1
30	XDFZZ	04939	13082731	..LABEL-NO GRIP	1
31	PAFDD	04939	13081830	.TEST SET SUBASSEMBLY (U/W C/N 58)	1
31	PAFDD	04939	13082310	.TEST SET SUBASSEMBLY (U/W C/N 1,2,10, 58,82,& 102).....	1
31	PAFDD	04939	13083641	.TEST SET SUBASSEMBLY (U/W C/N 2,4, 10, 24,& 71)..... (ESDS)	1
31	PAFDD	04939	13082365	.TEST SET SUBASSEMBLY (U/W C/N 4 & 71).....	1
31	PAFDD	04939	13082411	.TEST SET SUBASSEMBLY (U/W C/N 4 & 71)..... (ESDS)	1



760-068B

Figure 152. Configuration Index Matrix (13231440) (Group 16)
(Sheet 3 of 3)

(1) ITEM NO.	(2) SMR CODE	(3) CAGEC	(4) PART NUMBER	(5) DESCRIPTION AND USABLE ON CODE (UOC)	(6) QTY
32	XDFFF	04939	13083114	.COVER ASSEMBLY,PROTECTIVE.....	1
33	PAFZZ	04939	13083112	..SCREW,CAPTIVE	5
34	XAFZZ	04939	13083114-2	..COVER	1
35	PAFFA	04939	13230911	.CABLE ASSEMBLY,SPECIAL PURPOSE SEE FIG 171 ASSY BKDN (U/W C/N 4).....	1
36	PAFFA	04939	13081706-69	.CABLE ASSEMBLY,RF SEE FIG 163 ASSY BKDN (U/W C/N 4,48,49,58,71,82,& 110)	2
37	PAFFA	04939	13081706-29	.CABLE ASSEMBLY,RF SEE FIG 166 ASSY BKDN (U/W C/N 1,4,58, & 71)	1
38	XDFFA	04939	13231404	.CABLE ASSEMBLY,SPECIAL PURPOSE SEE FIG 164 ASSY BKDN (U/W C/N 71).....	1
39	PAFFA	04939	13081706	.CABLE ASSEMBLY,RF SEE FIG 165 ASSY BKDN (U/W C/N 1,2,4,17,37,58,71, & 82).....	1
40	PAFFA	04939	13081836	.CABLE ASSEMBLY,SPECIAL PURPOSE SEE FIG 160 ASSY BKDN	1
41	PAFFA	04939	13083702	.CABLE ASSEMBLY,SPECIAL PURPOSE SEE FIG 170 ASSY BKDN (U/W C/N 4 & 71)	1
42	PAFFA	04939	13083701	.CABLE ASSEMBLY,SPECIAL PURPOSE SEE FIG 172 ASSY BKDN (U/W C/N 4).....	1
43	PAFFZ	04939	13081837	.CABLE ASSEMBLY,SPECIAL PURPOSE SEE FIG 161 ASSY BKDN (U/W C/N 58)	1
44	XDFFF	04939	13083110	.COVER ASSEMBLY,PROTECTIVE SEE FIG 174 ASSY BKDN	1
END OF FIGURE					

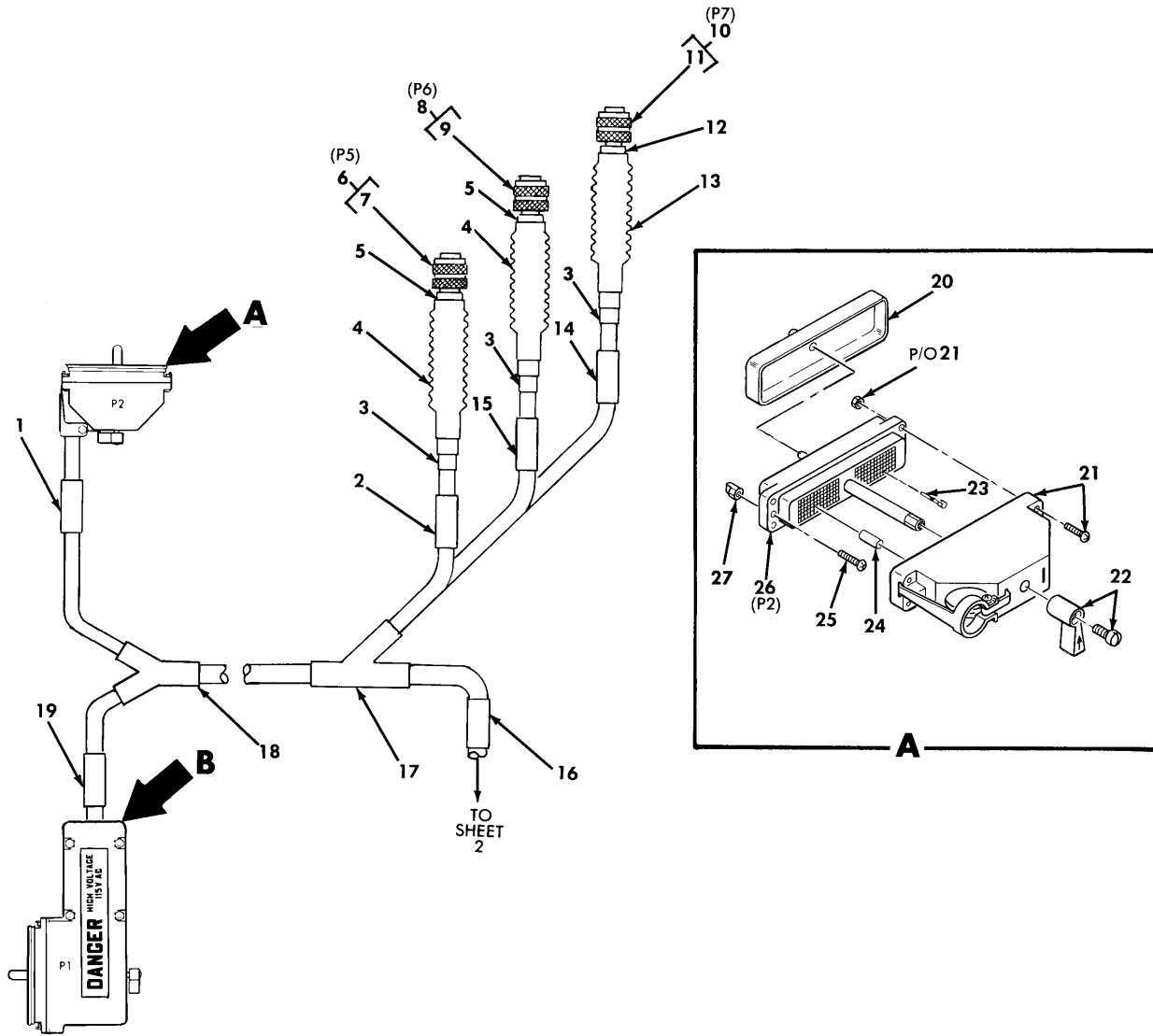

PREFIX ALL REFERENCE DESIGNATIONS WITH W2

760A-001B

Figure 153. Power Cable Assembly W2 (13082730) (Group 1604) (Sheet 1 of 3)

(1) ITEM NO.	(2) SMR CODE	(3) CAGEC	(4) PART NUMBER	(5) DESCRIPTION AND USABLE ON CODE (UOC)	(6) QTY
				GROUP: 1604 CONFIG INDEX MATRIX FIG. 153 POWER CABLE ASSEMBLY 13082730 (04939)	
1	XDFZZ	04939	13082730-3	.SLEEVE,MARKER CABLE	1
2	XDFZZ	04939	13082730-8	.SLEEVE,MARKER CABLE	1
3	PAFZZ	06090	202E344-71/42	.SLEEVING,INSULATION	11
4	PAFZZ	06090	202C642-71/42	.SLEEVING,INSULATION	3
5	PAFZZ	81349	M85049/60-1W22	.ADAPTER,CABLE CLAMP	2
6	PAFFF	96906	MS3476W12-10P	.CONNECTOR,PLUG,ELECTRICAL	1
7	PAFZA	81349	M39029/31-240	..CONTACT,ELECTRICAL	10
8	PAFFF	96906	MS3476W22-55PW	.CONNECTOR,PLUG,ELECTRICAL	1
9	PAFZA	81349	M39029/31-240	..CONTACT,ELECTRICAL	55
10	PAFFF	96906	MS3476W22-55PY	.CONNECTOR,PLUG,ELECTRICAL	1
11	PAFZA	81349	M39029/31-240	..CONTACT,ELECTRICAL	55
12	PAFZZ	81349	M85049/60-1A12	.ADAPTER,CABLE CLAMP	1
13	PAFZZ	06090	202C621-71/42	.SLEEVING,INSULATION	1
14	XDFZZ	04939	13082730-7	.SLEEVE,MARKER CABLE	1
15	XDFZZ	04939	13082730-6	.SLEEVE,MARKER CABLE	1
16	XDFZZ	04939	13082730-1	.SLEEVE,MARKER CABLE	1
17	PAFZZ	06090	342A058-4-08/42	.SLEEVING,INSULATION	1
18	PAFZZ	06090	381A303-71/42	.SLEEVING,INSULATION	1
19	XDFZZ	04939	13082730-2	.SLEEVE,MARKER CABLE	1
20	PAFZZ	71468	DL1-P-D/C	.CAP,PROTECTIVE,DUST	2
21	XDFZZ	71468	DL1-J/S	.SHELL KIT,JUNCTION	2
22	PAFZZ	71468	DL-HANDLE	.LEVER,MANUAL CONTROL	3
23	PAFZA	71468	030-2409-001	.CONTACT,ELECTRICAL	408
24	PAFZZ	06090	D-436-61	.SPLICE,CONDUCTOR	27
25	PAFZZ	96906	MS35206-203	.SCREW,MACHINE	4
26	PAFZZ	71468	DL1-156P	.CONNECTOR,BODY,RECESSED	1
27	PAFZZ	04939	13082470	.KEY,POLARIZING,ELECTRICAL	4

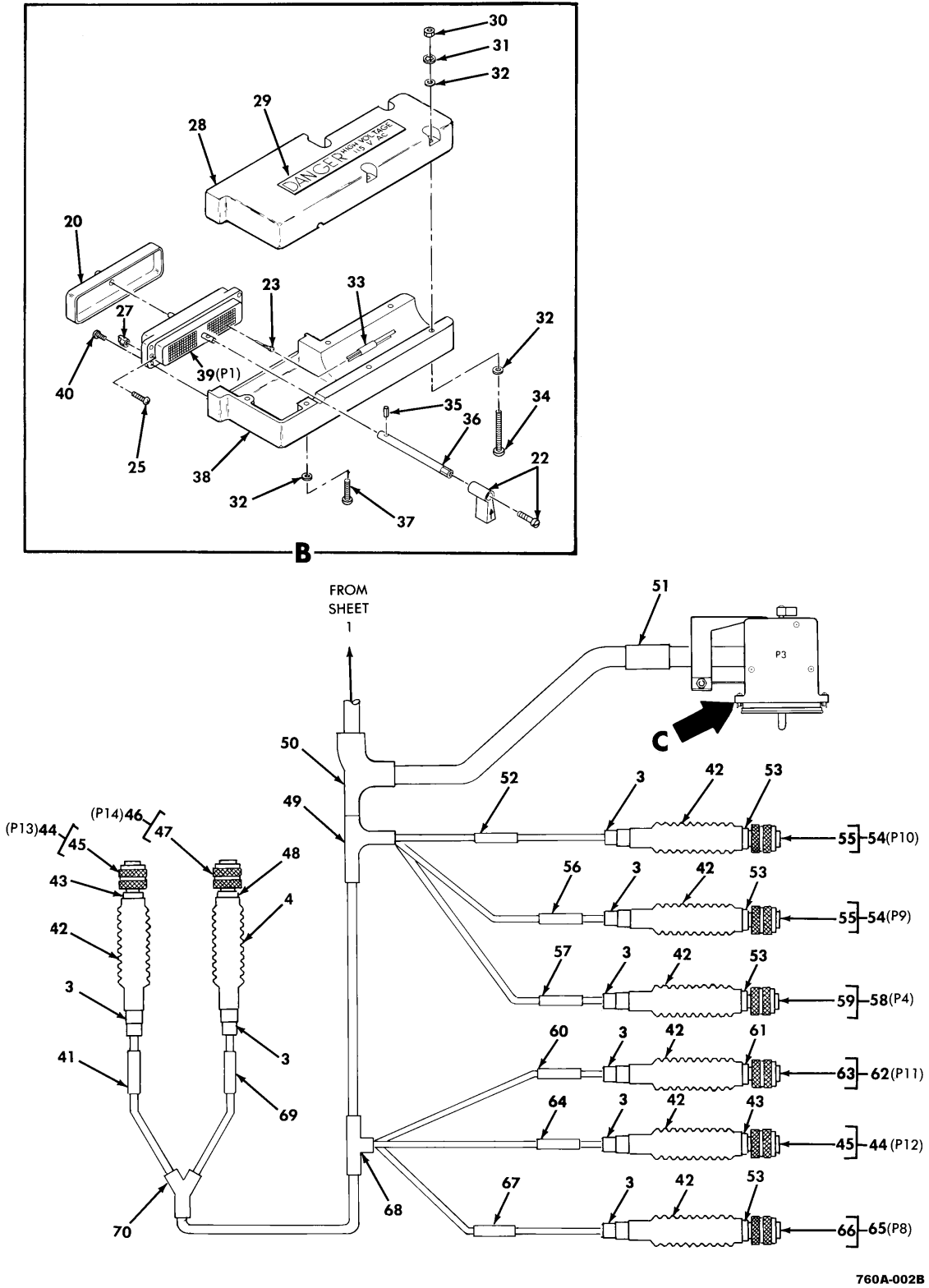
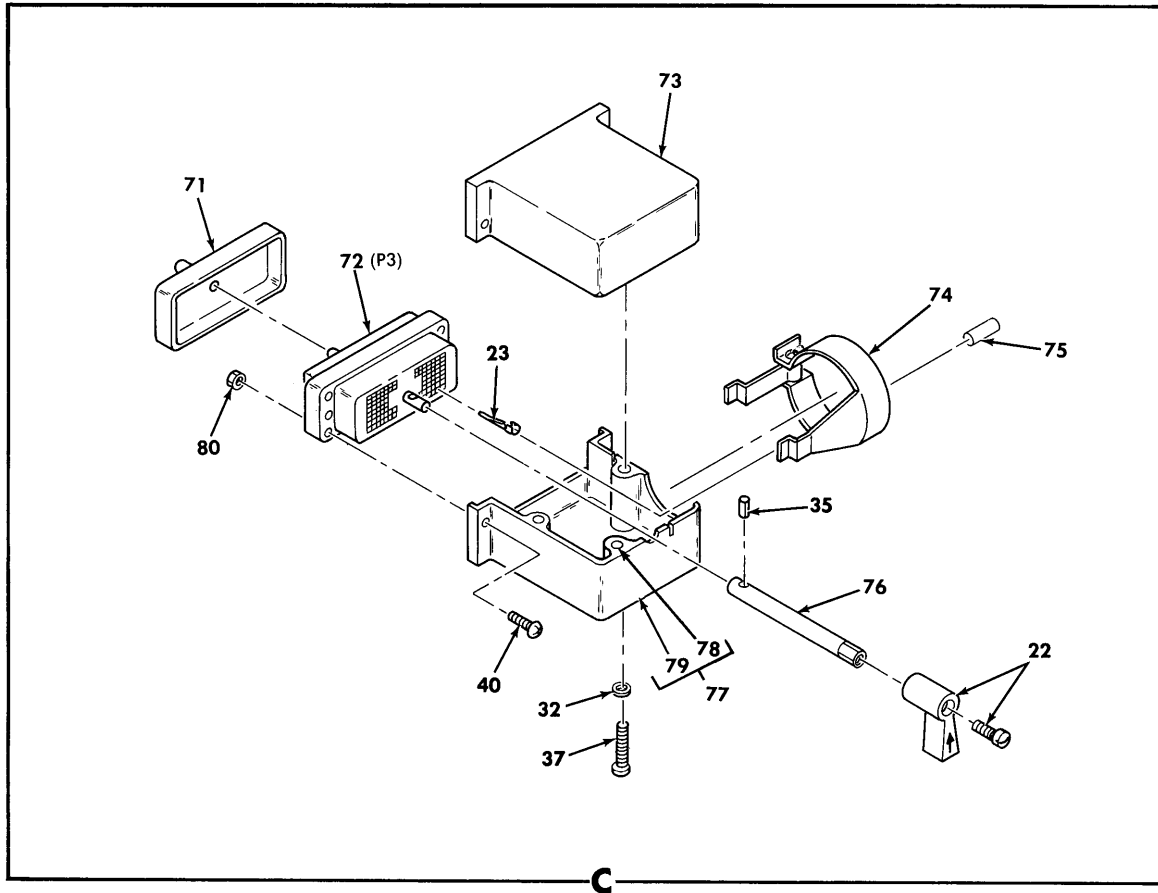

Figure 153. Power Cable Assembly W2 (13082730) (Group 1604)
(Sheet 2 of 3)

760A-002B

(1) ITEM NO.	(2) SMR CODE	(3) CAGEC	(4) PART NUMBER	(5) DESCRIPTION AND USABLE ON CODE (UOC)	(6) QTY
28	XDFZZ	04939	13231169	.SHELL,ELECTRICAL	1
29	XDFZZ	04939	13082242-5	.DECAL,HIGH VOLTAGE	2
30	PAFZZ	80205	NAS671-6	.NUT,PLAIN,HEXAGON	4
31	PAFZZ	96906	MS35333-37	.WASHER,LOCK	4
32	PAFZZ	80205	NAS620-6	.WASHER,FLAT	13
33	PAFZZ	81349	M83519/2-20	.SPLICE,CONDUCTOR	8
33	PAFZZ	06090	D-146-0205	.SPLICE,CONDUCTOR	6
34	PAFZZ	96906	MS35206-236	.SCREW,MACHINE	4
35	PAFZZ	96906	MS16562-200	.PIN,SPRING	2
36	XDFZZ	04939	13082474-1	.SHAFT,EXTENSION,ACTUATOR	1
37	PAFZZ	96906	MS35206-232	.SCREW,MACHINE	5
38	XDFZZ	04939	13231168	.SHELL,ELECTRICAL,CONNECTOR	1
39	PAFFF	04939	13081528-1	.CONNECTOR,PLUG,ELECTRICAL	1
40	PAFZZ	96906	MS35206-215	.SCREW,MACHINE	8
41	XDFZZ	04939	13082730-16	.SLEEVE,MARKER CABLE	1
42	PAFZZ	06090	202C632-71/42	.SLEEVING,INSULATION	7
43	PAFZZ	81349	M85049/60-1W18	.ADAPTER,CABLE CLAMP	2
44	PAFFF	96906	MS3476W18-11P	.CONNECTOR,PLUG,ELECTRICAL	2
45	PAFZA	81349	M39029/31-228	..CONTACT,ELECTRICAL	11
46	PAFFF	96906	MS3476W20-16P	.CONNECTOR,PLUG,ELECTRICAL	1
47	PAFZA	81349	M39029/31-228	..CONTACT,ELECTRICAL	16
48	PAFZZ	81349	M85049/60-1W20	.ADAPTER,CABLE CLAMP	2
49	XDFZZ	06090	301A512-71/42	.SLEEVING,INSULATION	1
50	PAFZZ	06090	301A513-71-25/42	.SLEEVING,INSULATION	1
51	XDFZZ	04939	13082730-4	.SLEEVE,MARKER CABLE	1
52	XDFZZ	04939	13082730-13	.SLEEVE,MARKER CABLE	1
53	PAFZZ	81349	M85049/60-1W14	.ADAPTER,CABLE CLAMP	4
54	PAFZA	96906	MS3476W14-5P	.CONNECTOR,PLUG,ELECTRICAL	2
55	PAFZA	81349	M39029/31-228	..CONTACT,ELECTRICAL	2
56	XDFZZ	04939	13082730-12	.SLEEVE,MARKER CABLE	1
57	XDFZZ	04939	13082730-5	.SLEEVE,MARKER CABLE	1
58	PAFZZ	96906	MS3476W14-19P	.CONNECTOR,PLUG,ELECTRICAL	1
59	PAFZA	81349	M39029/31-240	..CONTACT,ELECTRICAL	19
60	XDFZZ	04939	13082730-14	.SLEEVE,MARKER CABLE	1
61	PAFZZ	81349	M85049/60-1W16	.ADAPTER,CABLE CLAMP	1
62	PAFFF	96906	MS3476W16-8P	.CONNECTOR,PLUG,ELECTRICAL	1
63	PAFZA	81349	M39029/31-228	..CONTACT,ELECTRICAL	2
64	XDFZZ	04939	13082730-15	.SLEEVE,MARKER CABLE	1
65	PAFFF	96906	MS3476W14-12P	.CONNECTOR,PLUG,ELECTRICAL	1
66	PAFZA	81349	M39029/31-240	..CONTACT,ELECTRICAL	8
66	PAFZA	81349	M39029/31-228	..CONTACT,ELECTRICAL	2
67	XDFZZ	04939	13082730-11	.SLEEVE,MARKER CABLE	1
68	PAFZZ	06090	322A514-4/42	.SLEEVING,INSULATION	1
69	XDFZZ	04939	13082730-17	.SLEEVE,MARKER CABLE	1
70	PAFZZ	06090	381A301-71/42	.SLEEVING,INSULATION	1



760A-003A

Figure 153. Power Cable Assembly W2 (13082730) (Group 1604)
(Sheet 3 of 3)

(1) ITEM NO.	(2) SMR CODE	(3) CAGEC	(4) PART NUMBER	(5) DESCRIPTION AND USABLE ON CODE (UOC)	(6) QTY
71	PAFZZ	71468	DL2-P-D/C	.COVER,ELECTRICAL	1
72	PAFZZ	04939	13081528-2	.CONNECTOR,PLUG,ELECTRICAL	1
73	XDFZZ	04939	13231066	.SHELL,ELECTRICAL,CONNECTOR	1
74	XDFFF	04939	13231163	.CLAMP ASSEMBLY,CABLE SEE FIG 154 ASSY BKDN	1
75	PAFZZ	81349	M83519/2-18	.SPLICE,CONDUCTOR	150
76	XDFZZ	04939	13082474-2	.SHAFT,EXTENSION,ACTUATOR	1
77	XDFFF	04939	13231065	.SHELL,ELECTRICAL	1
78	PAFZZ	96906	MS122158	..INSERT,SCREW THREAD	3
79	XAFZZ	04939	13231065-1	..SHELL,ELECTRICAL,CONNECTOR	1
80	PAFZZ	96906	MS35649-242	.NUT,PLAIN,HEXAGON	4
END OF FIGURE					

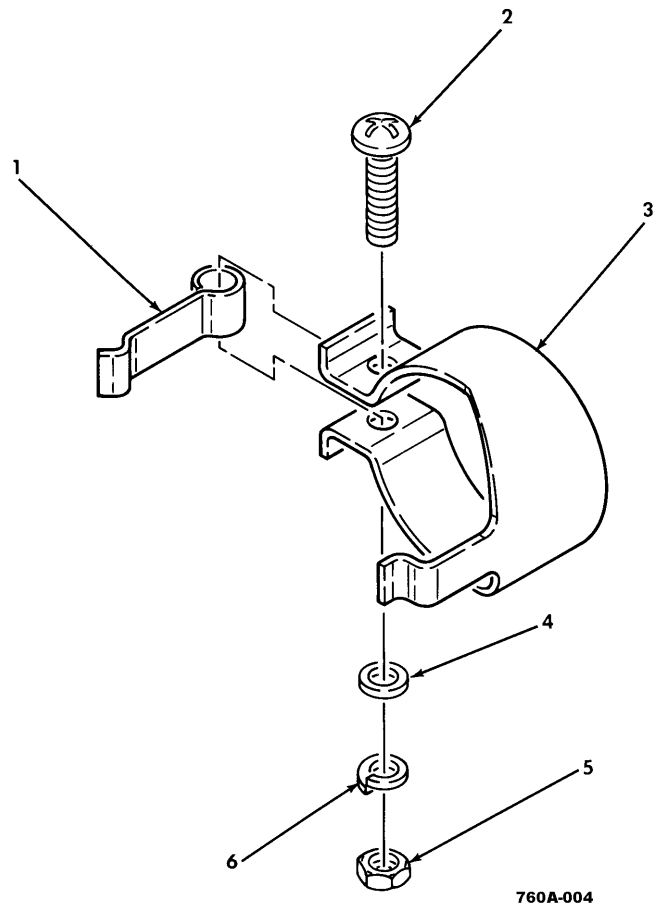
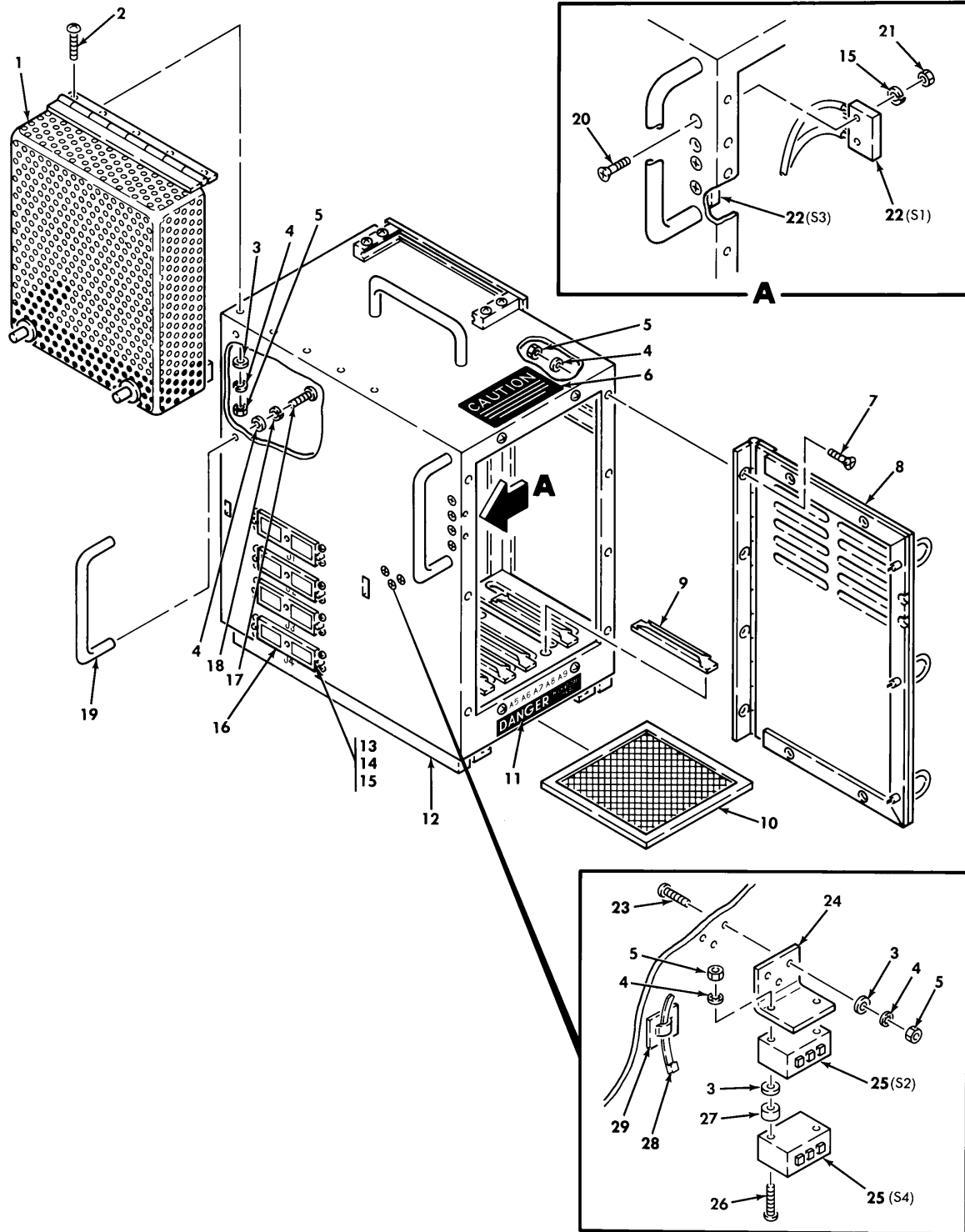

Figure 154. Cable Clamp Assembly (13231163) (Group 160404)

(1) ITEM NO.	(2) SMR CODE	(3) CAGEC	(4) PART NUMBER	(5) DESCRIPTION AND USABLE ON CODE (UOC)	(6) QTY
				GROUP: 160404 CONFIG INDEX MATRIX FIG. 154 CABLE CLAMP ASSEMBLY 13231163 (04939)	
1	XDFZZ	04939	13231163-2	.CLAMP,CABLE	1
2	PAFZZ	96906	MS35206-234	.SCREW,MACHINE	1
3	XDFZZ	04939	13231163-1	.CLAMP,CABLE	1
4	PAFZZ	80205	NAS620-6	.WASHER,FLAT	1
5	PAFZZ	80205	NAS671-6	.NUT,PLAIN,HEXAGON	1
6	PAFZZ	96906	MS35333-71	.WASHER,LOCK	1
END OF FIGURE					



720-002A

Figure 155. Major Test Adapter (13083633-19) (Group 1608)
(Sheet 1 of 2)

(1) ITEM NO.	(2) SMR CODE	(3) CAGEC	(4) PART NUMBER	(5) DESCRIPTION AND USABLE ON CODE (UOC)	(6) QTY
				GROUP: 1608 CONFIG INDEX MATRIX FIG. 155 MAJOR TEST ADAPTER 13083633-19 (04939)	
1	XDFZZ	04939	13083647	.COVER ASSEMBLY,UUT	1
2	PAFZZ	96906	MS35206-215	.SCREW,MACHINE	5
3	PAFZZ	80205	NAS620-4	.WASHER,FLAT	17
4	PAFZZ	80205	NAS1149F0332P	.WASHER,FLAT	6
5	PAFZZ	80205	NAS671-4	.NUT,PLAIN,HEXAGON	18
6	XDFZZ	04939	13231564	.LABEL	1
7	PAFZZ	96906	MS24693-S4	.SCREW,MACHINE	4
8	XDFZZ	04939	13083636-19	.COVER ASSEMBLY,CIRCUIT	1
9	PAFZZ	07556	RAD4125	.HOLDER,PRINTED CIRCUIT CARD	10
10	PAFZZ	04939	13081629	.FILTER ELEMENT,AIR	1
11	XDFZZ	04939	13082242-5	.DECAL,HIGH VOLTAGE	1
12	PAFZZ	04939	13083633-1	.LEG,ELECTRICAL EQUIPMENT	2
13	PAFZZ	96906	MS35206-207	.SCREW,MACHINE	16
14	PAFZZ	80205	NAS1149FN332P	.WASHER,FLAT	16
15	PAFZZ	96906	MS35333-35	.WASHER,LOCK.....	20
16	XDFFF	04939	13231664	.CONNECTOR ASSEMBLY SEE FIG 156 ASSY BKDN	1
17	PAFZZ	96906	MS35207-263	.SCREW,MACHINE	6
18	PAFZZ	96906	MS35333-39	.WASHER,LOCK	6
19	XDFZZ	96906	MS39087-3	.HANDLE,BOW	3
20	PAFZZ	80205	NAS662-2R10	.SCREW,MACHINE	4
21	PAFZZ	80205	NAS671-2	.NUT,PLAIN,HEXAGON	4
22	PAFZZ	96906	MS27217-1	.SWITCH,SENSITIVE	2
23	PAFZZ	96906	MS35206-214	.SCREW,MACHINE	3
24	XDFZZ	04939	13081428	.BRACKET,MOUNTING	1
25	PAFZZ	01963	E51-00T	.SWITCH,SENSITIVE	2
26	PAFZZ	96906	MS35206-223	.SCREW,MACHINE	2
27	PAFZZ	80205	NAS43DD0-12N	.SPACER,SLEEVE	2
28	PAFZZ	96906	MS3367-4-9	.STRAP,TIEDOWN,ELECTRICAL	3
29	XDFZZ	96906	MS3339-1-9	.PLATE,MOUNTING BASE	3

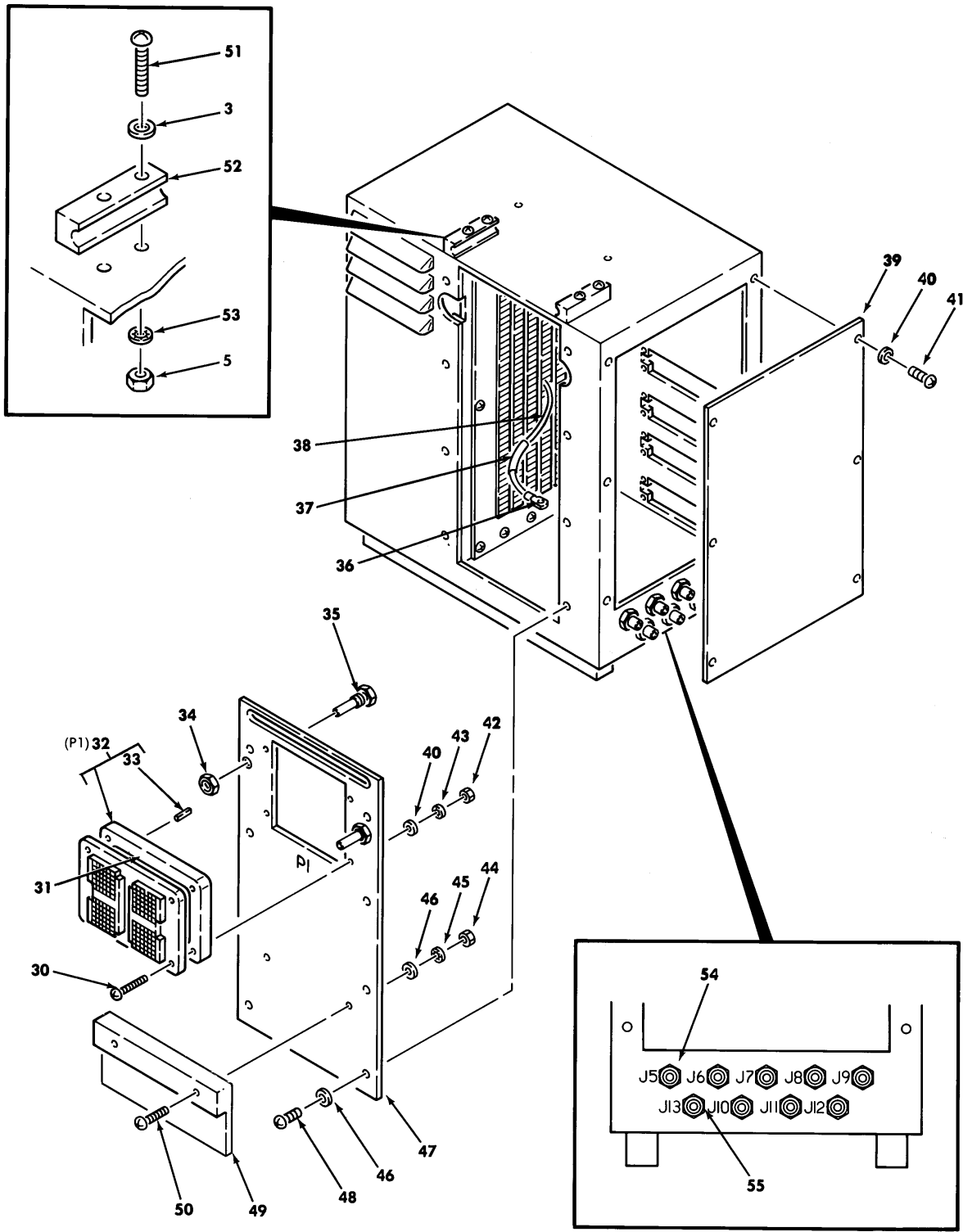

720-003A

Figure 155. Major Test Adapter (13083633-19) (Group 1608)
(Sheet 2 of 2)

(1) ITEM NO.	(2) SMR CODE	(3) CAGEC	(4) PART NUMBER	(5) DESCRIPTION AND USABLE ON CODE (UOC)	(6) QTY
30	PAFZZ	96906	MS35206-235	.SCREW,MACHINE	4
31	XDFZZ	04939	13082423	.SPACER,CONNECTOR	1
32	PAFFF	71468	DL4-624RW4	.CONNECTOR,PLUG,ELECTRICAL	1
33	PAFZA	71468	030-2235-002	.CONTACT,ELECTRICAL	624
34	PAFZZ	88044	AN315-8R	.NUT,PLAIN,HEXAGON	2
35	PAFZZ	52860	13082490-2	.BOLT,INTERNALLY RELEASED	2
36	PAFZZ	96906	MS25036-151	.TERMINAL,LUG	8
37	PAFZZ	81349	M83519/2-18	.SPLICE,CONDUCTOR	760
38	PAFZZ	06090	D-436-61	.SPLICE,CONDUCTOR	152
39	XDFZZ	04939	13083635	.COVER,ACCESS	1
40	PAFZZ	80205	NAS1149FN632P	.WASHER,FLAT	22
41	PAFZZ	96906	MS35206-230	.SCREW,MACHINE	18
42	PAFZZ	80205	NAS671-6	.NUT,PLAIN,HEXAGON	4
43	PAFZZ	96906	MS35333-37	.WASHER,LOCK	4
44	PAFZZ	80205	NAS671-8	.NUT,PLAIN,HEXAGON	2
45	PAFZZ	96906	MS35333-38	.WASHER,LOCK	2
46	PAFZZ	80205	NAS1149FN832P	.WASHER,FLAT	10
47	XDFZZ	04939	13083637	.PLATE,CONNECTOR	1
48	PAFZZ	96906	MS35206-246	.SCREW,MACHINE	8
49	XDFZZ	04939	13082586	.SPACER,PLATE	1
50	PAFZZ	96906	MS35206-247	.SCREW,MACHINE	2
51	PAFZZ	96906	MS35206-221	.SCREW,MACHINE	4
52	XDFZZ	04939	13083646	.GUIDE,ADAPTER	2
53	PAFZZ	96906	MS35333-36	.WASHER,LOCK	18
54	PAFZZ	80058	UG254AU	.CONNECTOR,RECEPTACLE	1
55	PAFZA	14949	BJ74-29	.CONNECTOR,RECEPTACLE	1
END OF FIGURE					

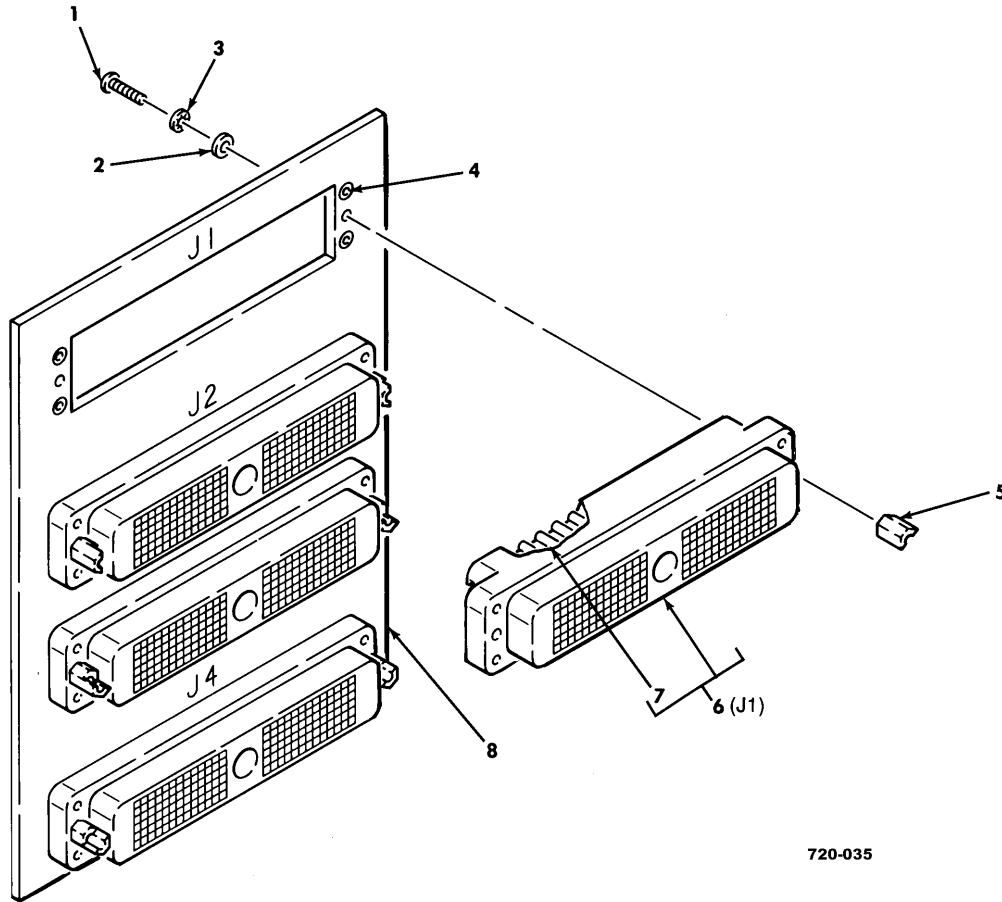

720-035

Figure 156. Connector Assembly (13231664) (Group 160804)

(1) ITEM NO.	(2) SMR CODE	(3) CAGEC	(4) PART NUMBER	(5) DESCRIPTION AND USABLE ON CODE (UOC)	(6) QTY
				GROUP: 160804 CONFIG INDEX MATRIX FIG. 156 CONNECTOR ASSEMBLY 13231664 (04939)	
1	PAFZZ	96906	MS35206-205	.SCREW,MACHINE	8
2	PAFZZ	80205	NAS620C2	.WASHER,FLAT	8
3	PAFZZ	96906	MS35333-69	.WASHER,LOCK	8
4	PAFZZ	81349	M45938/4-1	.NUT,PLAIN,CLINCH	16
5	PAFZZ	04939	13082470	.KEY,POLARIZING,ELECTRICAL	8
6	PAFFF	71468	DL1-156RW4	.CONNECTOR,RECEPTACLE	4
7	PAFZA	71468	030-2235-002	..CONTACT,ELECTRICAL	156
8	XAFZZ	04939	13231665	.PLATE,MOUNTING,CONNECTOR	1
END OF FIGURE					

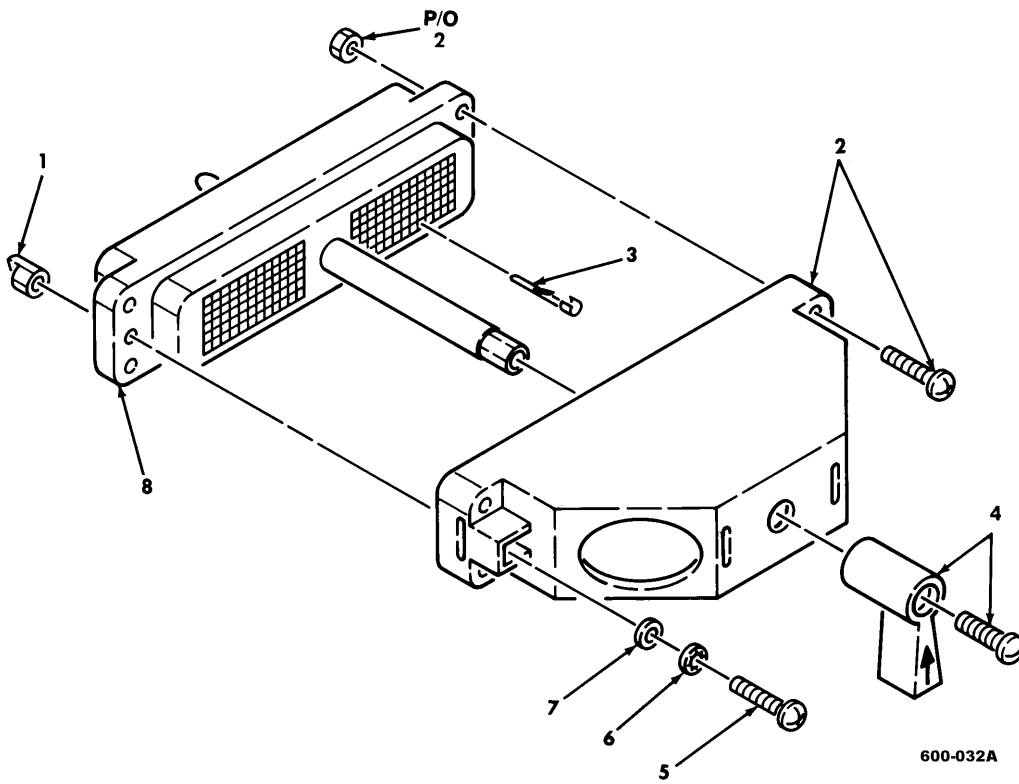

Figure 157. Connector Assembly (13083091 & -19) (Group 1612)

(1) ITEM NO.	(2) SMR CODE	(3) CAGEC	(4) PART NUMBER	(5) DESCRIPTION AND USABLE ON CODE (UOC)	(6) QTY
				GROUP: 1612 CONFIG INDEX MATRIX FIG. 157 CONNECTOR ASSEMBLY 13083091 & -19 (04939)	
1	PAFZZ	04939	13082470	.KEY,POLARIZING,ELECTRICAL	2
2	PAFZA	71468	030-2409-001	.CONTACT,ELECTRICAL (U/O 13083091-19) ...	60
2	PAFZA	71468	030-2409-001	.CONTACT,ELECTRICAL (U/O 13083091)	46
3	XDFZZ	71468	DL1-J/S	.SHELL KIT,JUNCTION	1
4	PAFZZ	71468	DL-HANDLE	.LEVER,MANUAL CONTROL (SUPPLIED WITH ATTACHING HARDWARE)	1
5	PAFZZ	96906	MS35206-203	.SCREW,MACHINE	2
6	PAFZZ	96906	MS35333-35	.WASHER,LOCK	2
7	PAFZZ	80205	NAS620-2	.WASHER,FLAT	2
8	PAFZZ	71468	DL1-156P	.CONNECTOR,BODY,RECEPTACLE	1
END OF FIGURE					

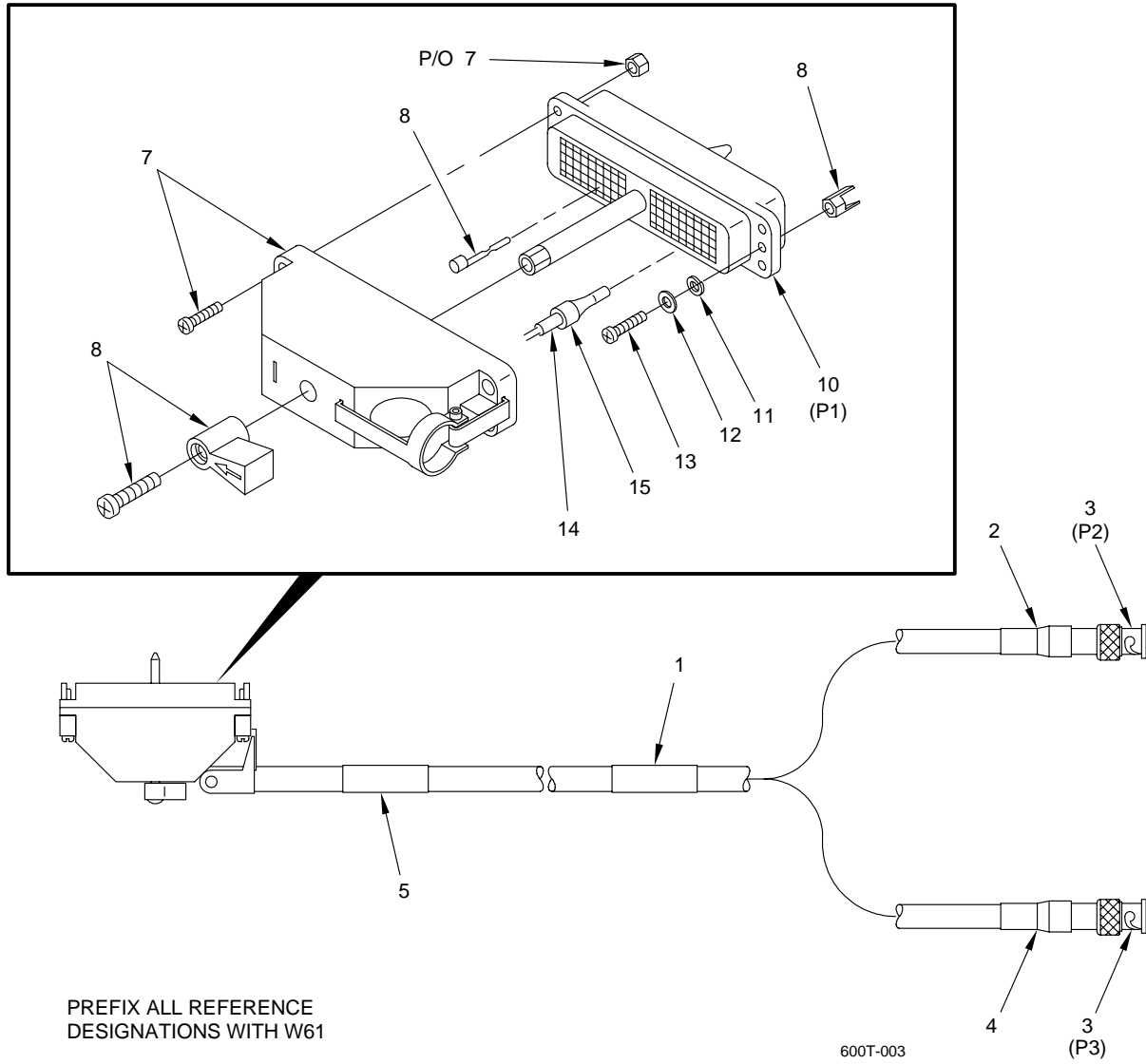

Figure 158. Special Purpose Cable Assembly W61 (13083092) (Group 1616)

(1) ITEM NO.	(2) SMR CODE	(3) CAGEC	(4) PART NUMBER	(5) DESCRIPTION AND USABLE ON CODE (UOC)	(6) QTY
				GROUP: 1616 CONFIG INDEX MATRIX FIG. 158 SPECIAL PURPOSE CABLE ASSEMBLY 13083092 (04939)	
1	XDFZZ	04939	13082240-442	.SLEEVE,MARKER CABLE	1
2	XDFZZ	04939	13082240-444	.SLEEVE,MARKER CABLE	1
3	PAFZA	02660	31-315	.CONNECTOR,PLUG,ELECTRICAL	2
4	XDFZZ	04939	13082240-445	.SLEEVE,MARKER CABLE	1
5	XDFZZ	04939	13082240-443	.SLEEVE,MARKER CABLE	1
6	PAFZZ	71468	DL-HANDLE	.LEVER,MANUAL CONTROL (SUPPLIED WITH ATTACHING HARDWARE)	1
7	XDFZZ	71468	DL1-J/S	.SHELL KIT,JUNCTION (SUPPLIED WITH ATTACHING HARDWARE)	1
8	PAFZA	71468	030-2409-001	.CONTACT,ELECTRICAL	6
9	PAFZZ	04939	13082470	.KEY,POLARIZING,ELECTRICAL	2
10	PAFZZ	71468	DL1-156P	.CONNECTOR BODY,PLUG	1
11	PAFZZ	80205	NAS620-2	.WASHER,FLAT	2
12	PAFZZ	96906	MS35333-35	.WASHER,LOCK	2
13	PAFZZ	96906	MS35206-203	.SCREW,MACHINE	2
14	XDFZZ	80205	NAS1387-2	.SPLICE,CONDUCTOR	1
15	XDFZZ	18876	11176177-2	.SLEEVING,INSULATION	1
				END OF FIGURE	

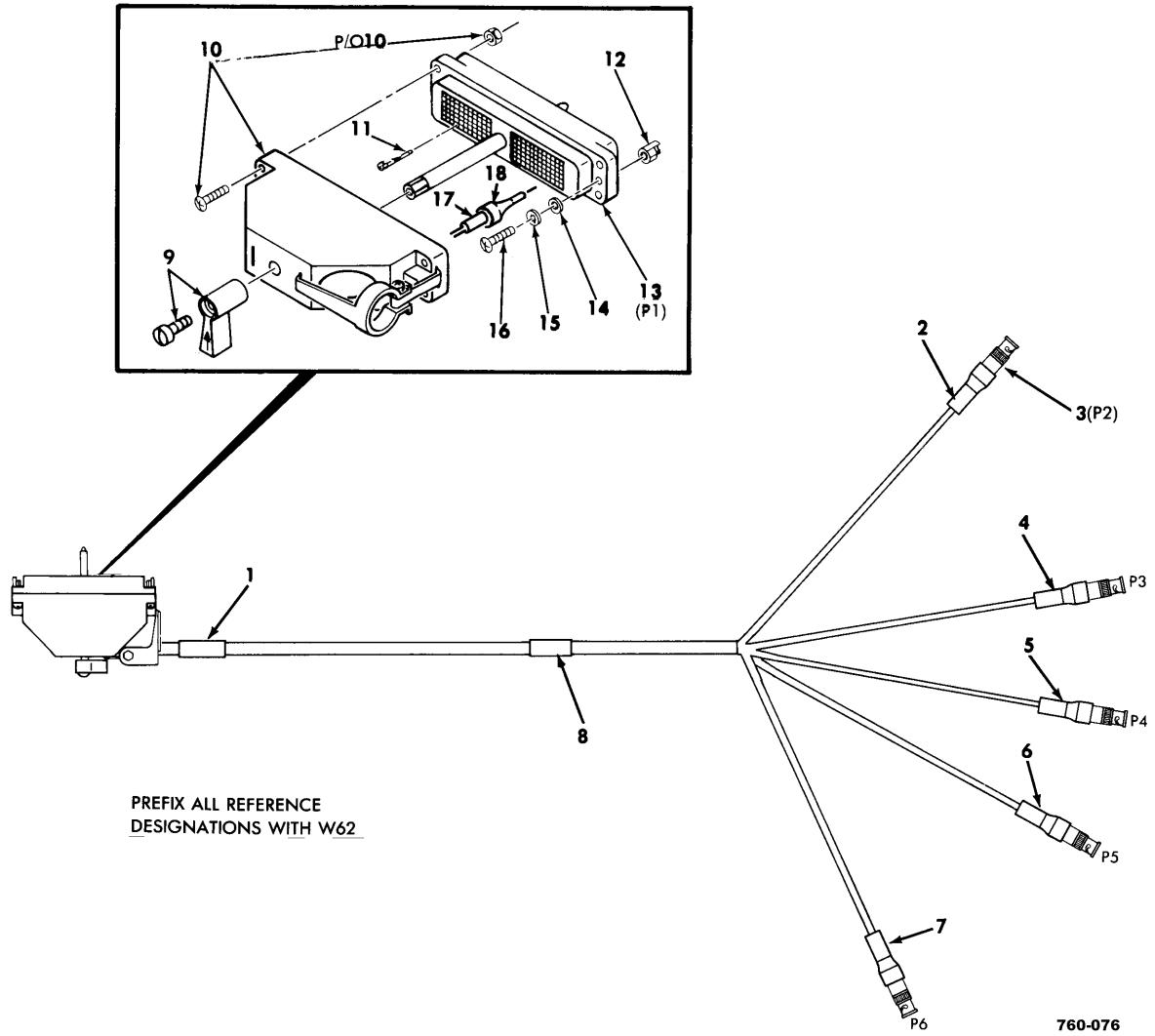

Figure 159. Special Purpose Cable Assembly W62 (13083093) (Group 1620)

(1) ITEM NO.	(2) SMR CODE	(3) CAGEC	(4) PART NUMBER	(5) DESCRIPTION AND USABLE ON CODE (UOC)	(6) QTY
				GROUP: 1620 CONFIG INDEX MATRIX FIG. 159 SPECIAL PURPOSE CABLE ASSEMBLY 13083093 (04939)	
1	XDFZZ	04939	13082240-447	.SLEEVE,MARKER CABLE	1
2	XDFZZ	04939	13082240-448	.SLEEVE,MARKER CABLE	1
3	PAFZA	02660	31-315	.CONNECTOR,PLUG,ELECTRICAL	5
4	XDFZZ	04939	13082240-451	.SLEEVE,MARKER CABLE	1
5	XDFZZ	04939	13082240-452	.SLEEVE,MARKER CABLE	1
6	XDFZZ	04939	13082240-453	.SLEEVE,MARKER CABLE	1
7	XDFZZ	04939	13082240-454	.SLEEVE,MARKER CABLE	1
8	XDFZZ	04939	13082240-446	.SLEEVE,MARKER CABLE	1
9	PAFZZ	71468	DL-HANDLE	.LEVER,MANUAL CONTROL (SUPPLIED WITH ATTACHING HARDWARE)	1
10	XDFZZ	71468	DL1-J/S	.SHELL KIT,JUNCTION (SUPPLIED WITH ATTACHING HARDWARE)	1
11	PAFZA	71468	030-2409-001	.CONTACT,ELECTRICAL	9
12	PAFZZ	04939	13082470	.KEY,POLARIZING,ELECTRICAL	2
13	PAFZZ	71468	DL1-156P	.CONNECTOR BODY,PLUG	1
14	PAFZZ	96906	MS35333-35	.WASHER,LOCK	2
15	PAFZZ	80205	NAS620-2	.WASHER,FLAT	2
16	PAFZZ	96906	MS35206-203	.SCREW,MACHINE	2
17	PAFZZ	18876	9130359	.SPLICE,CONDUCTOR	1
18	XDFZZ	18876	11176177-2	.SLEEVING,INSULATION	1
END OF FIGURE					

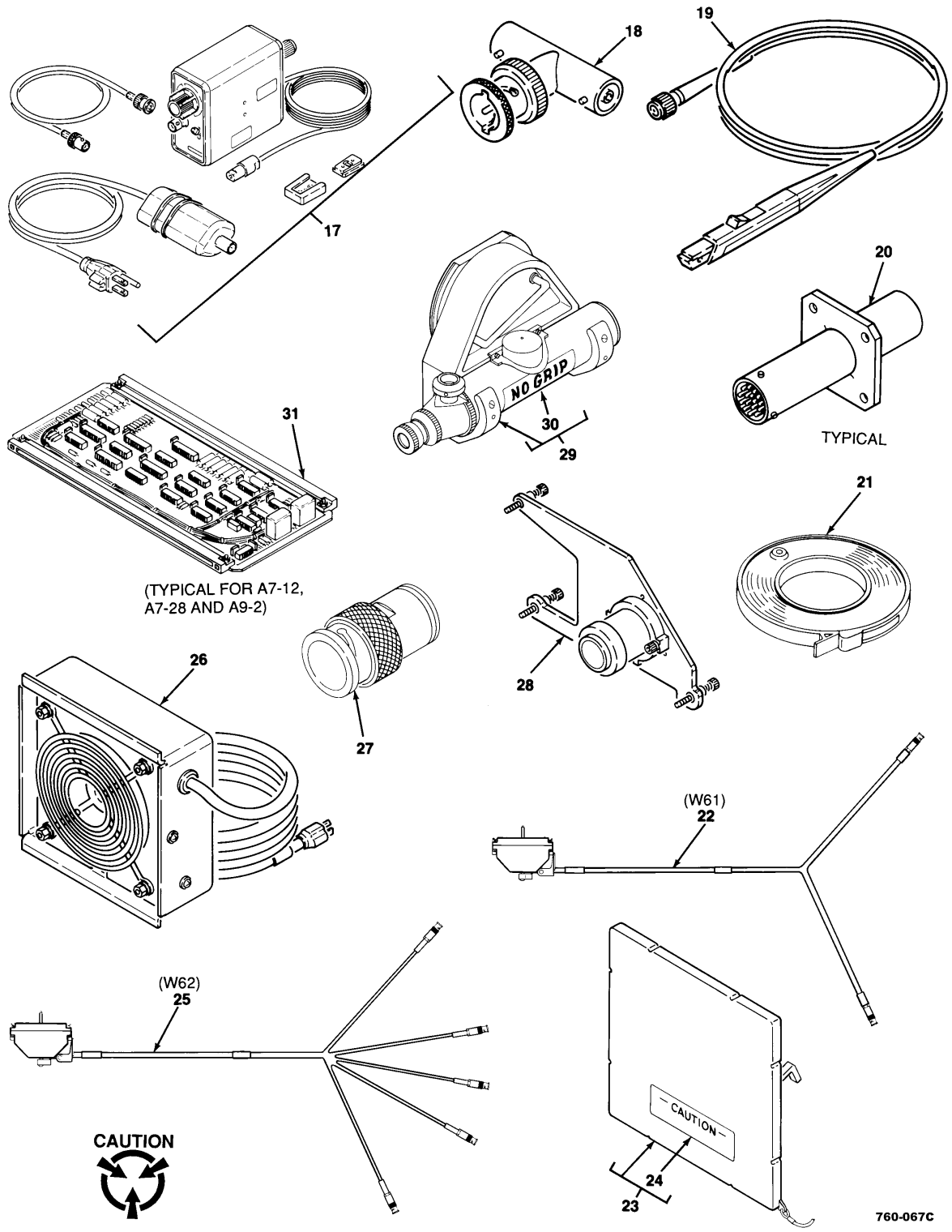

Figure 160. Special Purpose Cable Assembly W64 (13081836) (Group 1624)

(1) ITEM NO.	(2) SMR CODE	(3) CAGEC	(4) PART NUMBER	(5) DESCRIPTION AND USABLE ON CODE (UOC)	(6) QTY
				GROUP: 1624 CONFIG INDEX MATRIX FIG. 160 SPECIAL PURPOSE CABLE ASSEMBLY 13081836 (04939)	
1	PAFZZ	81349	LC14CN3	.LENS,LIGHT	1
2	PAFFA	81349	M24308/2-3F	.CONNECTOR,RECEPTACLE	1
3	PAFZA	81349	M39029/63-368	..CONTACT,ELECTRICAL	25
4	PAFZZ	71468	D53018	.HARDWARE KIT,ELECTRICAL	2
5	PAFZZ	81349	M85049/48-2-3-F	.SHIELD,ELECTRICAL CONNECTOR	1
6	PAFZZ	81349	M83519/1-3	.SPLICE,CONDUCTOR	30
7	XDFZZ	04939	13081836-1	.SLEEVE,MARKER CABLE	1
8	XDFZZ	04939	13081836-5	.SLEEVE,MARKER CABLE	1
9	XDFZZ	04939	13081836-2	.SLEEVE,MARKER CABLE	1
10	PAFFF	96906	PT06SE-18-32P(SR)	.CONNECTOR,PLUG,ELECTRICAL	1
11	PAFZA	81349	M39029/31-240	..CONTACT,ELECTRICAL	32
12	XDFZZ	04939	13081836-3	.SLEEVE,MARKER CABLE	1
13	PAFFF	77820	PT06SE-24-61PW(SR)	.CONNECTOR,PLUG,ELECTRICAL	1
14	PAFZA	81349	M39029/31-240	..CONTACT,ELECTRICAL	61
15	XDFZZ	04939	13081836-4	.SLEEVE,MARKER CABLE	1
16	PAFZZ	81349	LH76/3	.LIGHT,INDICATOR	1
17	PAFZZ	96906	MS25231-316	.LAMP,INCANDESCENT	1
18	PAFZZ	80205	NAS1387-3	.SPLICE,CONDUCTOR	10
19	XDFZZ	18876	11176177-3	.SLEEVING,INSULATION	8
20	PAFZZ	80205	NAS1387-1	.SPLICE,ELECTRICAL	23
21	XDFZZ	18876	11176177-2	.SLEEVING,INSULATION	2
END OF FIGURE					

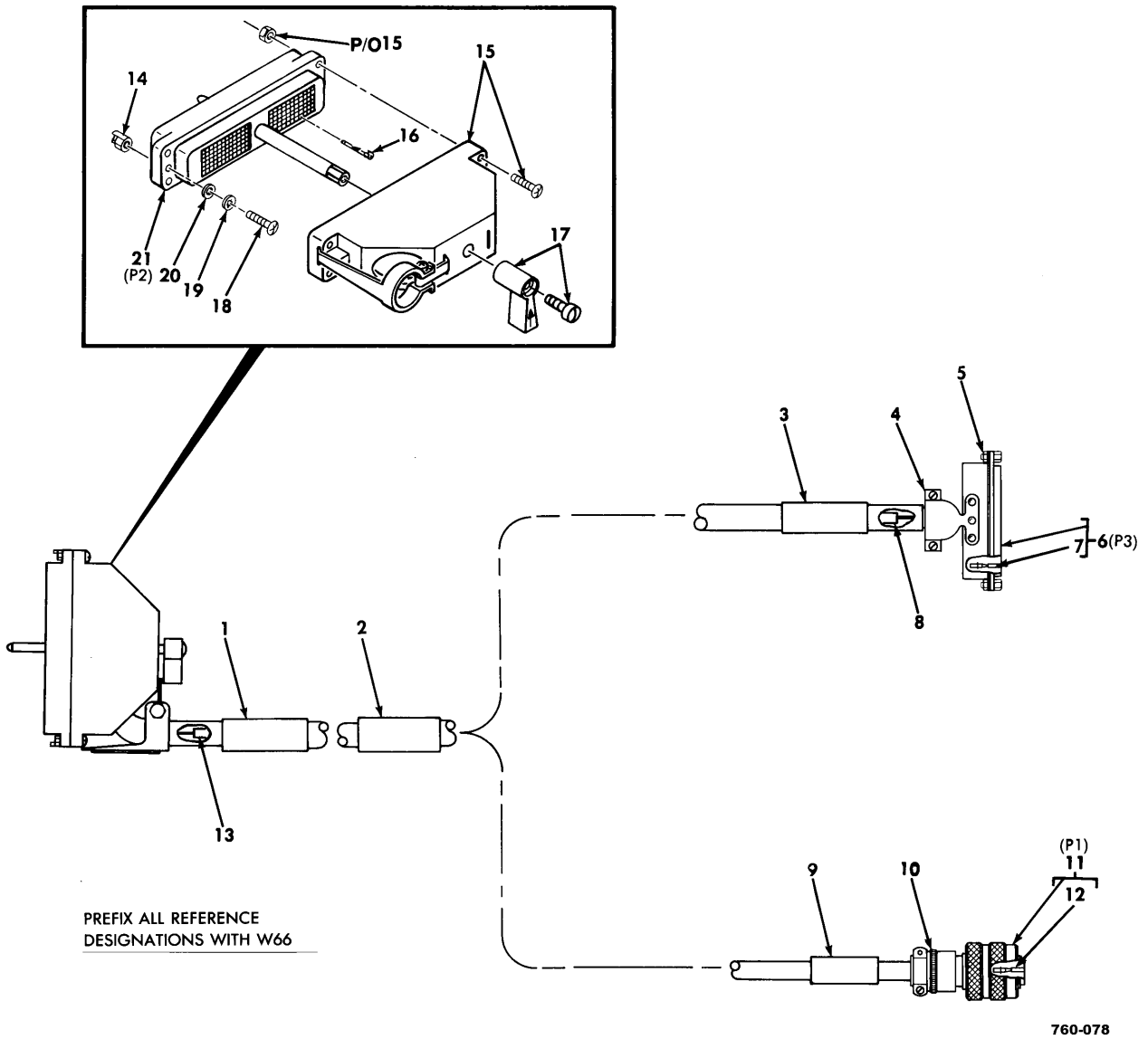

Figure 161. Special Purpose Cable Assembly W66 (13081837) (Group 1628)

(1) ITEM NO.	(2) SMR CODE	(3) CAGEC	(4) PART NUMBER	(5) DESCRIPTION AND USABLE ON CODE (UOC)	(6) QTY
				GROUP: 1628 CONFIG INDEX MATRIX FIG. 161 SPECIAL PURPOSE CABLE ASSEMBLY 13081837 (04939)	
1	XDFZZ	04939	13081837-2	.SLEEVE,MARKER CABLE	1
2	XDFZZ	04939	13081837-4	.SLEEVE,MARKER CABLE	1
3	XDFZZ	04939	13081837-3	.SLEEVE,MARKER CABLE	1
4	PAFZZ	81349	M85049/48-1-5	.SHIELD,ELECTRICAL CONNECTOR	1
5	PAFZZ	81349	M24308/25-10	.RETAINER,ELECTRICAL	2
6	PAFFF	71468	DDM36W4SA156	.CONNECTOR,PLUG,ELECTRICAL	1
7	PAFZA	71468	507686-124	..CONTACT,ELECTRICAL	1
7	PAFZA	71468	DM53742-19	..CONTACT,ELECTRICAL	1
8	XDFZZ	80205	NAS1387-2	.SPLICE,CONDUCTOR	2
9	XDFZZ	04939	13081837-1	.SLEEVE,MARKER CABLE	1
10	PAFZZ	81349	M85049/49-2-22W	.CLAMP,CABLE,ELECTRICAL	1
11	PAFFA	96906	MS27467T23B53S	.CONNECTOR,PLUG,ELECTRICAL	1
12	PAFZA	81349	M39029/56-351	..CONTACT,ELECTRICAL	53
13	PAFZZ	18876	9130359	.SPLICE,CONDUCTOR	1
14	PAFZZ	04939	13082470	.KEY,POLARIZING,ELECTRICAL	2
15	XDFZZ	71468	DL1-J/S	.SHELL KIT,JUNCTION (SUPPLIED WITH ATTACHING HARDWARE).....	1
16	PAFZA	71468	030-2409-001	.CONTACT,ELECTRICAL	35
17	PAFZZ	71468	DL-HANDLE	LEVER,MANUAL CONTROL (SUPPLIED WITH ATTACHING HARDWARE).....	1
18	PAFZZ	96906	MS35206-203	.SCREW,MACHINE	2
19	PAFZZ	96906	MS35333-35	.WASHER,LOCK	2
20	PAFZZ	80205	NAS620-2	.WASHER,FLAT	2
21	PAFZZ	71468	DL1-156P	.CONNECTOR BODY,PLUG	1
END OF FIGURE					

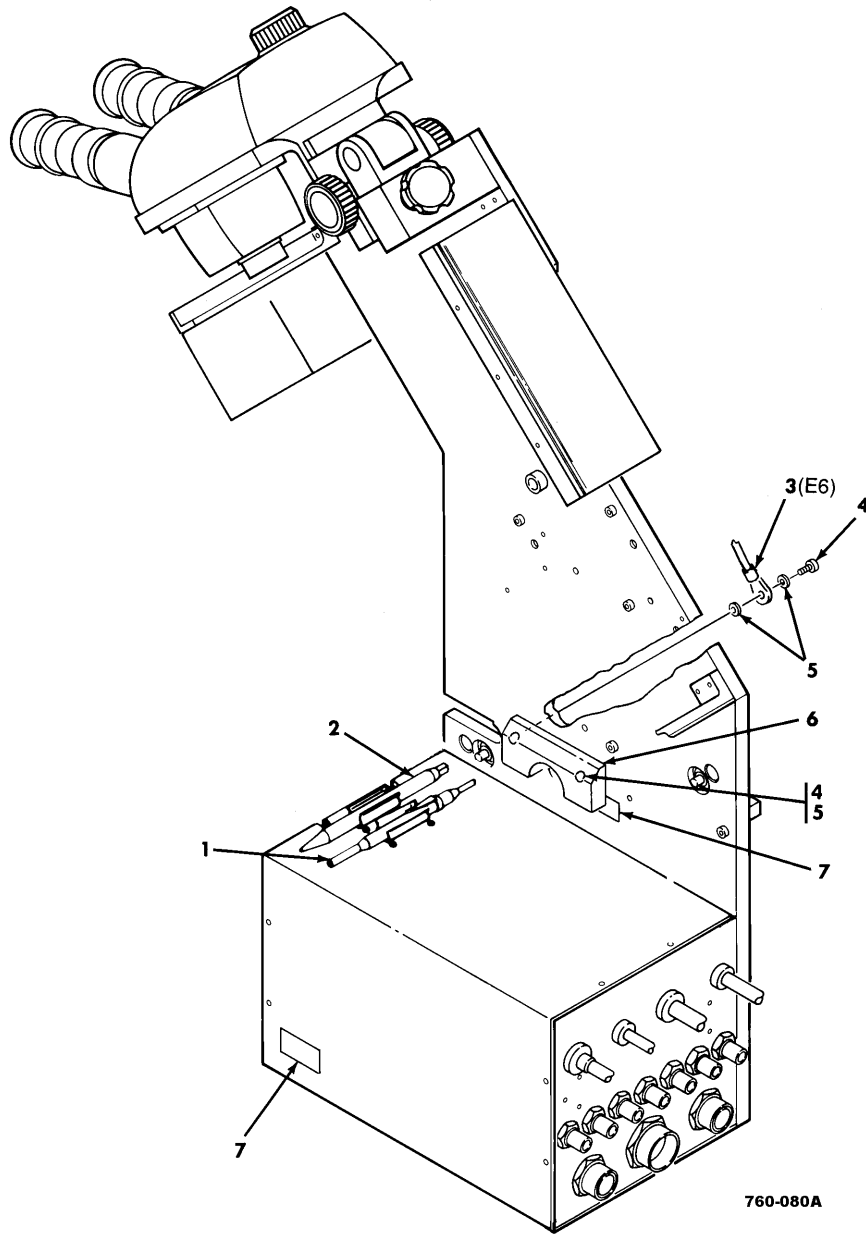
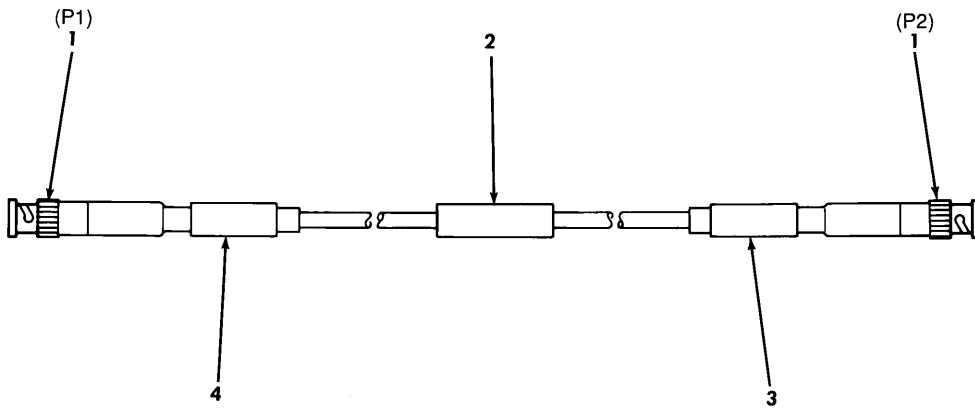

Figure 162. Optical Alignment Assembly (13083078-39) (Group 1632)

(1) ITEM NO.	(2) SMR CODE	(3) CAGEC	(4) PART NUMBER	(5) DESCRIPTION AND USABLE ON CODE (UOC)	(6) QTY
				GROUP: 1632 CONFIG INDEX MATRIX FIG. 162 OPTICAL ALIGNMENT ASSEMBLY 13083078-39 (04939)	
1	PAFZZ	02111	8T005	.ALIGNMENT TOOL,ELECTRONIC EQUIPMENT	1
2	PAFZZ	04939	13083178	.TOOL,TRIM ADJUSTMENT	1
3	PAFZZ	96906	MS25306-103	.TERMINAL,LUG	2
4	PAFZZ	80205	NAS1352-08-8P	.SCREW,CAP,SOCKET HEAD	3
5	PAFZZ	80205	NAS1149FN816P	.WASHER,FLAT	43
6	XDFZZ	04939	13231484	.BLOCK,PROTECTIVE	1
7	XDFZZ	04939	13083088-2	.DECAL	
END OF FIGURE					



PREFIX ALL REFERENCE
DESIGNATIONS WITH W107

760-081

Figure 163. RF Cable Assembly W107 (13081706-69) (Group 1636)

(1) ITEM NO.	(2) SMR CODE	(3) CAGEC	(4) PART NUMBER	(5) DESCRIPTION AND USABLE ON CODE (UOC)	(6) QTY
				GROUP: 1636 CONFIG INDEX MATRIX FIG. 163 RF CABLE ASSEMBLY 13081706-69 (04939)	
1	PAFZZ	81349	M39012/16-0102	.CONNECTOR,PLUG,ELECTRICAL	2
2	XDFZZ	04939	13081706-7	.SLEEVE,MARKER CABLE	1
3	XDFZZ	04939	13081706-24	.SLEEVE,MARKER CABLE	1
4	XDFZZ	04939	13081706-16	.SLEEVE,MARKER CABLE	1
END OF FIGURE					

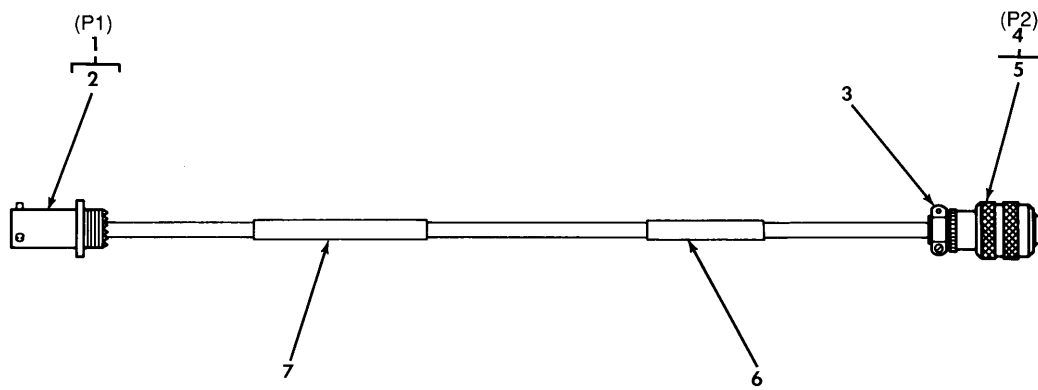

PREFIX ALL REFERENCE
DESIGNATIONS WITH W1

760-083

Figure 164. Special Purpose Cable Assembly W1 (13231404) (Group 1640)

(1) ITEM NO.	(2) SMR CODE	(3) CAGEC	(4) PART NUMBER	(5) DESCRIPTION AND USABLE ON CODE (UOC)	(6) QTY
				GROUP: 1640 CONFIG INDEX MATRIX FIG. 164 SPECIAL PURPOSE CABLE ASSEMBLY 13231404 (04939)	
1	PAFFA	96906	MS27656T15F35P	.CONNECTOR,PLUG,ELECTRICAL	1
2	PAFZA	81349	M39029/58-360	..CONTACT,ELECTRICAL	7
3	PAFZZ	81349	M85049/49-2-14W	.CABLE,CLAMP,ELECTRICAL	1
4	PAFFA	96906	MS27467T15F35S	.CONNECTOR,PLUG,ELECTRICAL	1
5	PAFZZ	81349	M39029/56-348	..CONTACT,ELECTRICAL	37
6	XDFZZ	04939	13231404-1	.SLEEVE,MARKER CABLE	1
7	XDFZZ	04939	13231404-2	.SLEEVE,MARKER CABLE	1
END OF FIGURE					

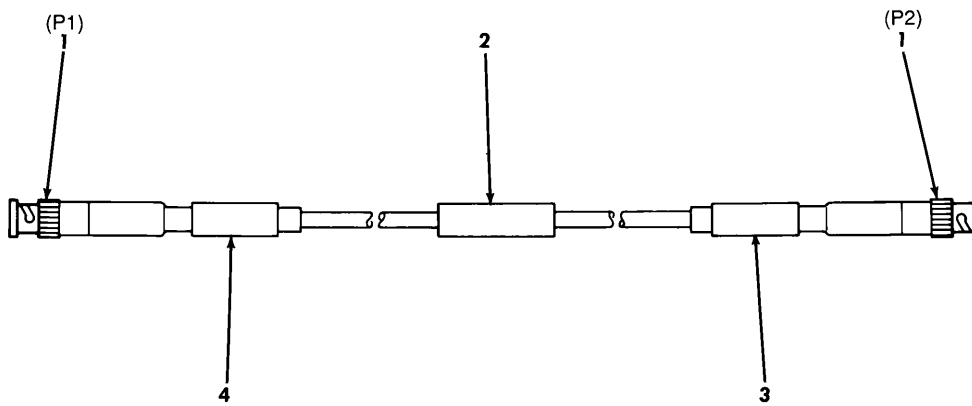

PREFIX ALL REFERENCE
DESIGNATIONS WITH W81

760-082

Figure 165. RF Cable Assembly W81 (13081706) (Group 1644)

(1) ITEM NO.	(2) SMR CODE	(3) CAGEC	(4) PART NUMBER	(5) DESCRIPTION AND USABLE ON CODE (UOC)	(6) QTY
				GROUP: 1644 CONFIG INDEX MATRIX FIG. 165 RF CABLE ASSEMBLY 13081706 (04939)	
1	PAFZA	02660	31-315	.CONNECTOR,PLUG,ELECTRICAL	2
2	XDFZZ	04939	13081706-3	.SLEEVE,MARKER CABLE	1
3	XDFZZ	04939	13081706-20	.SLEEVE,MARKER CABLE	1
4	XDFZZ	04939	13081706-12	.SLEEVE,MARKER CABLE	1
END OF FIGURE					

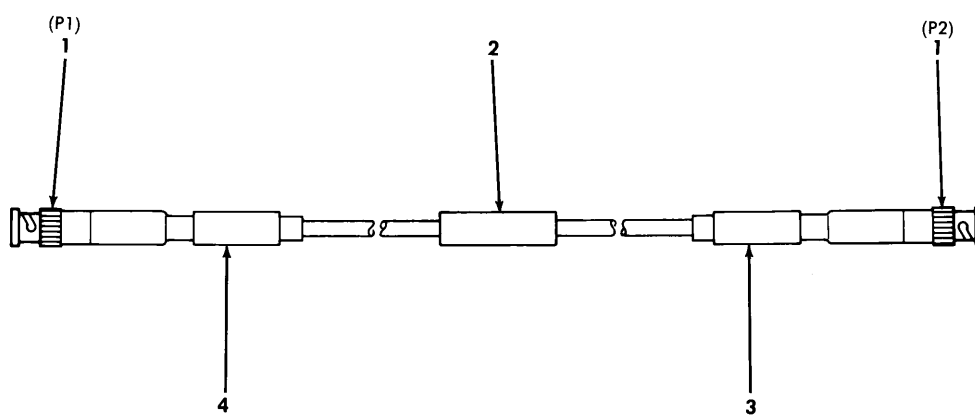

PREFIX ALL REFERENCE
DESIGNATIONS WITH W78

760-086

Figure 166. RF Cable Assembly W78 (13081706-29) (Group 1648)

(1) ITEM NO.	(2) SMR CODE	(3) CAGEC	(4) PART NUMBER	(5) DESCRIPTION AND USABLE ON CODE (UOC)	(6) QTY
				GROUP: 1648 CONFIG INDEX MATRIX FIG. 166 RF CABLE ASSEMBLY 13081706-29 (04939)	
1	PAFZZ	81349	M39012/16-0102	.CONNECTOR,PLUG,ELECTRICAL	2
2	XDFZZ	04939	13081706-2	.SLEEVE,MARKER CABLE	1
3	XDFZZ	04939	13081706-18	.SLEEVE,MARKER CABLE	1
4	XDFZZ	04939	13081706-11	.SLEEVE,MARKER CABLE	1
END OF FIGURE					

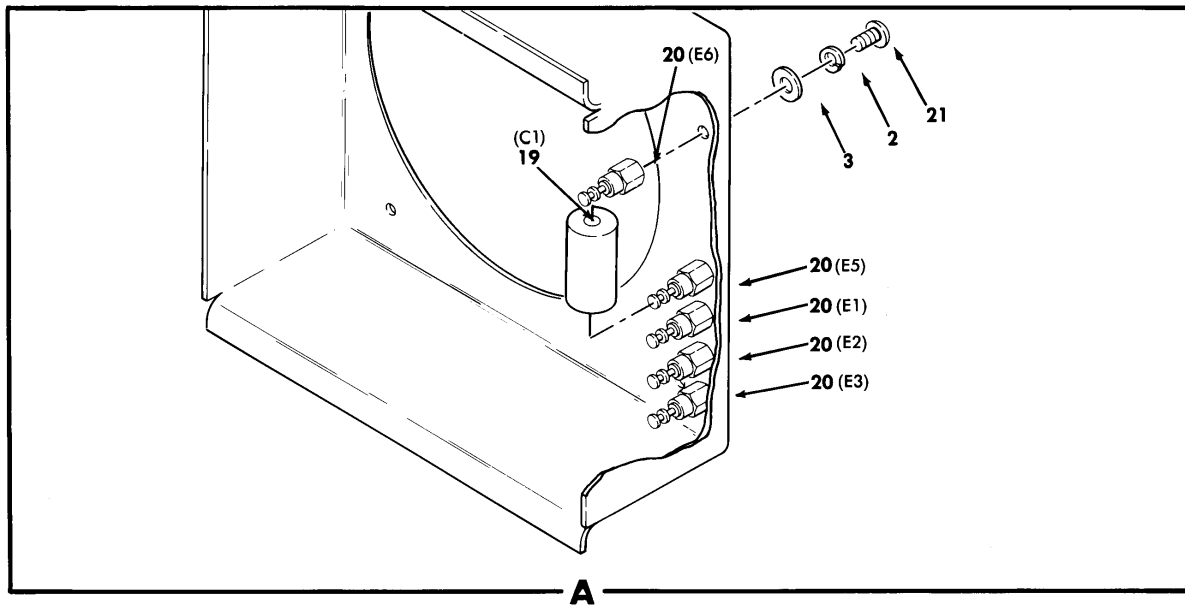
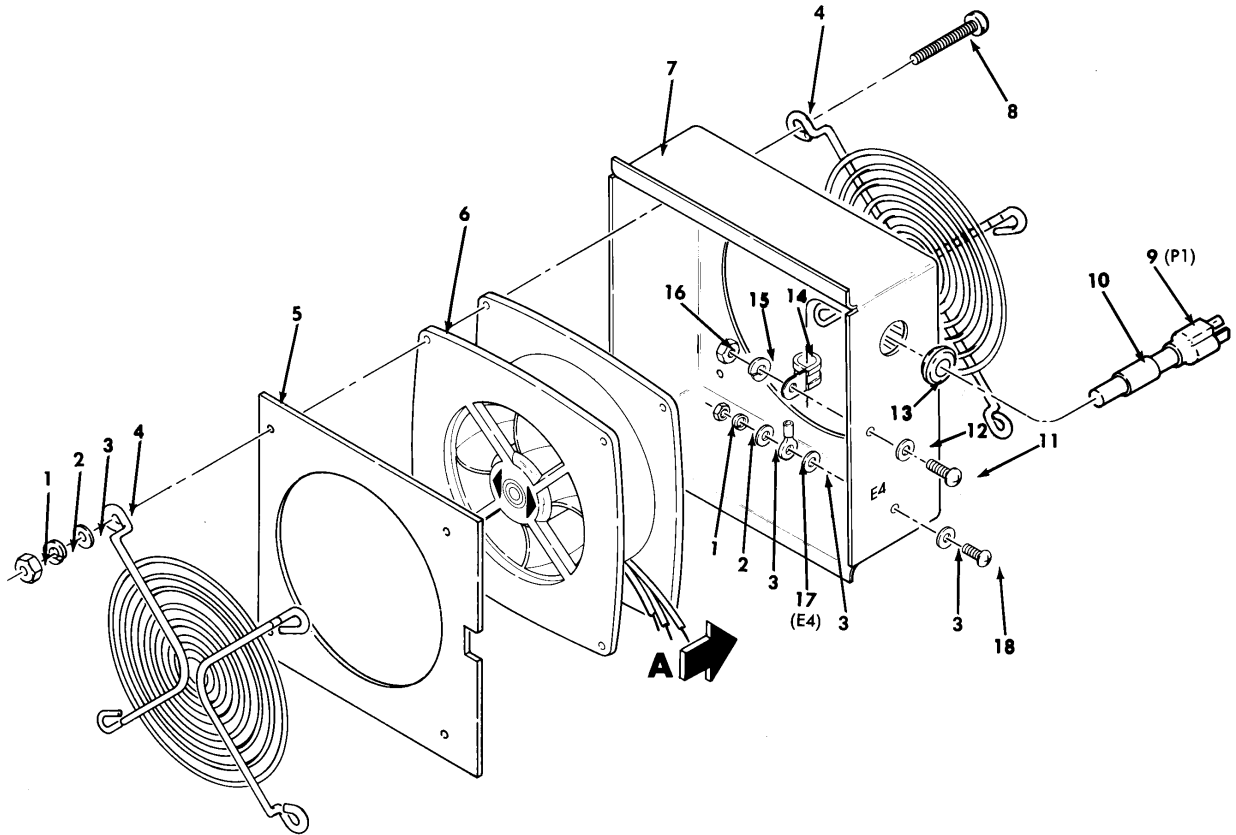

760-064

Figure 167. Tubeaxial Fan Assembly (13231670) (Group 1652)

(1) ITEM NO.	(2) SMR CODE	(3) CAGEC	(4) PART NUMBER	(5) DESCRIPTION AND USABLE ON CODE (UOC)	(6) QTY
				GROUP: 1652 CONFIG INDEX MATRIX FIG. 167 TUBEAXIAL FAN ASSEMBLY 13231670 (04939)	
1	PAFZZ	80205	NAS671-6	.NUT,PLAIN,HEXAGON	5
2	PAFZZ	96906	MS35338-98	.WASHER,LOCK	10
3	PAFZZ	80205	NAS1149FN632P	.WASHER,FLAT	16
4	XDFZZ	28875	055012	.GUARD,FAN	2
5	XDFZZ	04939	13231673	.COVER,FAN	1
6	PAFZZ	82877	020027	.FAN,TUBEAXIAL	1
7	XAFZZ	04939	13231671	.HOUSING,FAN	1
8	PAFZZ	96906	MS35206-238	.SCREW,MACHINE	4
9	PAFZZ	04939	13231672	.CABLE ASSEMBLY,POWER	1
10	XDFZZ	04939	13231670-1	.SLEEVE,MARKER CABLE	1
11	PAFZZ	96906	MS35206-245	.SCREW,MACHINE	1
12	PAFZZ	80205	NAS1149FN832P	.WASHER,FLAT	1
13	PAFZZ	96906	MS35489-11	.GROMMET,NONMETALLIC	1
14	PAFZZ	96906	MS21919WDG5	.CLAMP,LOOP	1
15	PAFZZ	96906	MS35338-99	.WASHER,LOCK	1
16	PAFZZ	80205	NAS671-8	.NUT,PLAIN,HEXAGON	1
17	PAFZZ	96906	MS25036-102	.TERMINAL,LUG	1
18	PAFZZ	96906	MS35206-228	.SCREW,MACHINE	1
19	PAFZZ	81349	M39022/01-1673	.CAPACITOR,FIXED,METALLIZED	1
20	PAFZZ	81349	M55155/109H02	.TERMINAL,STUD	5
21	PAFZZ	96906	MS35206-226	.SCREW,MACHINE	5
END OF FIGURE					

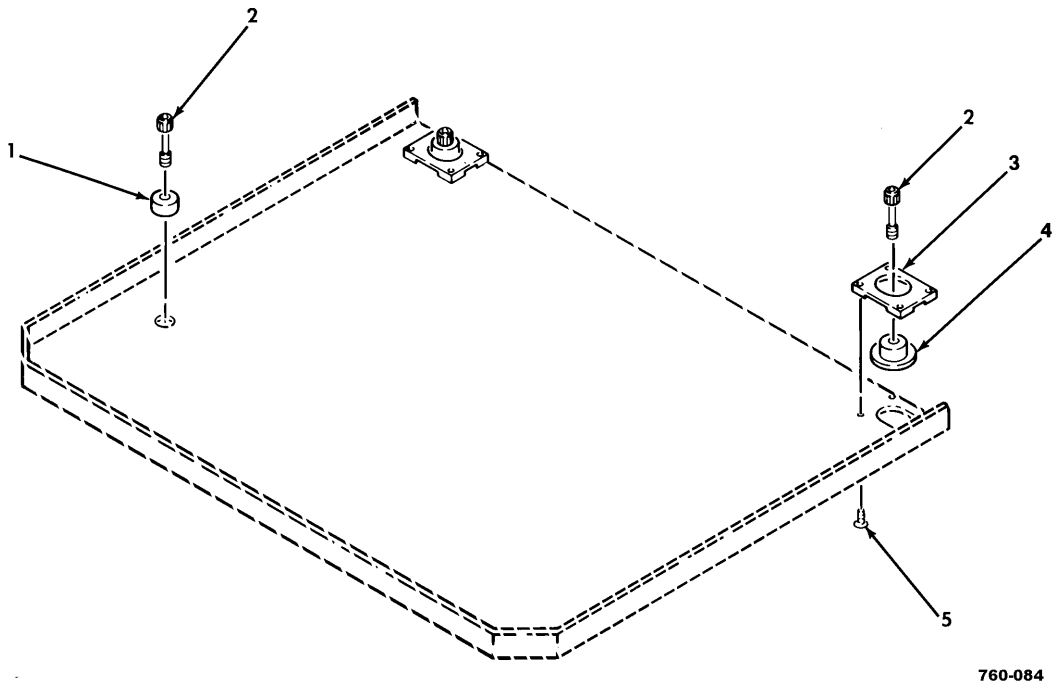
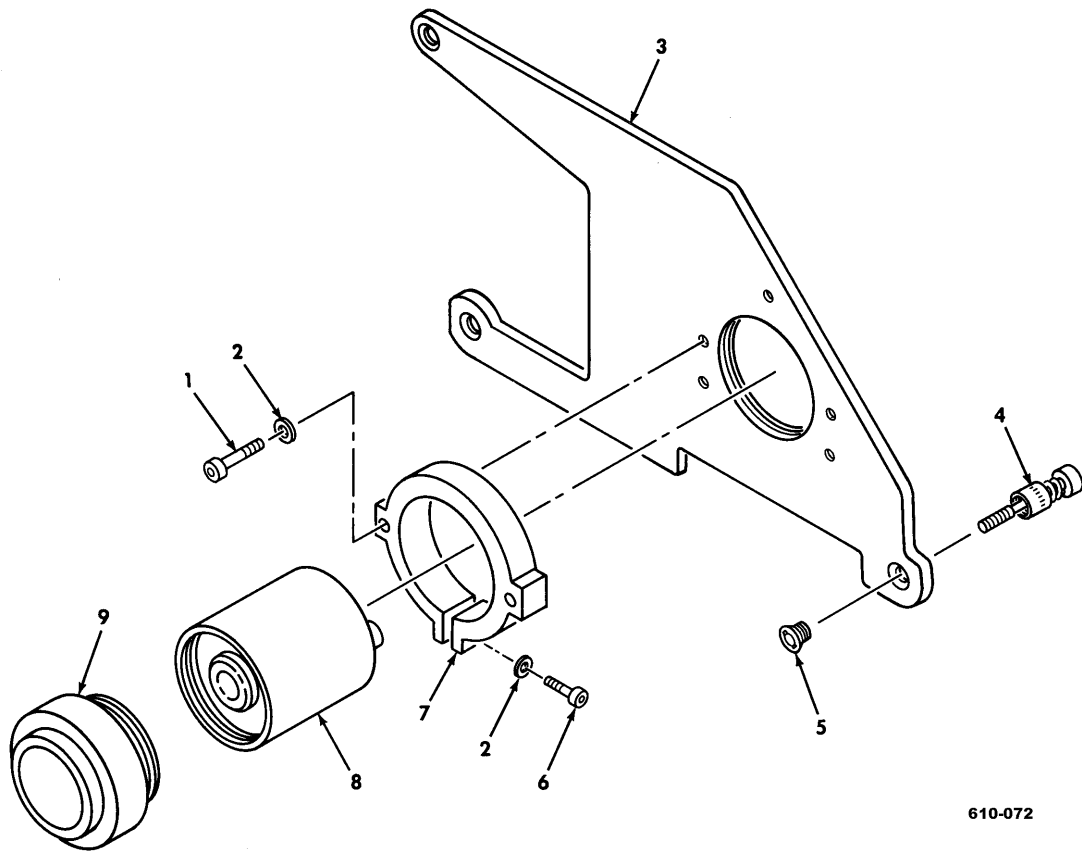

Figure 168. Oscilloscope Shelf (13231659) (Group 1656)

(1) ITEM NO.	(2) SMR CODE	(3) CAGEC	(4) PART NUMBER	(5) DESCRIPTION AND USABLE ON CODE (UOC)	(6) QTY
				GROUP: 1656 CONFIG INDEX MATRIX FIG. 168 OSCILLOSCOPE SHELF 13231659 (04939)	
1	PAFZZ	06540	6258C-SS-3716	.NUT,PLAIN,SPLINE	1
2	PAFZZ	04939	13231652-1	.SCREW,MACHINE	3
3	XDFZZ	04939	13231660	.PLATE ASSEMBLY,RETAINING	2
4	PAFZZ	04939	13231658	.NUT,PLAIN CLINCH	2
5	PAFZZ	96906	MS24693-S26	.SCREW,MACHINE	8
END OF FIGURE					



610-072

Figure 169. Mounting Bracket (13081875) (Group 1660)

(1) ITEM NO.	(2) SMR CODE	(3) CAGEC	(4) PART NUMBER	(5) DESCRIPTION AND USABLE ON CODE (UOC)	(6) QTY
				GROUP: 1660 CONFIG INDEX MATRIX FIG. 169 MOUNTING BRACKET 13081875 (04939)	
1	PAFZZ	96906	MS16998-29	.SCREW,CAP,SOCKET HEAD	2
2	PAFZZ	80205	NAS1149F0332P	.WASHER,FLAT	3
3	XDFZZ	04939	13083301	.BRACKET ASSEMBLY	1
4	PAFZZ	29372	CA28080-3-6HS	.SCREW ASSEMBLY,PANEL	3
5	PAFZZ	18876	10250253-1	.NUT,PLAIN,HEXAGON	3
6	PAFZZ	80205	NAS1351-3-10P	.SCREW,CAP,SOCKET HEAD	1
6	PAFZZ	08524	D791639-8-C	.RETAINER,CAPTIVE (ALT)	1
7	PAFZZ	04939	13081875-3	.CLAMP,SPECIAL	1
8	PAFDA	25506	460-2	.DETECTOR HEAD,SILICONE	1
9	XDFZZ	04939	13081875-2	.HOUSING	1
END OF FIGURE					

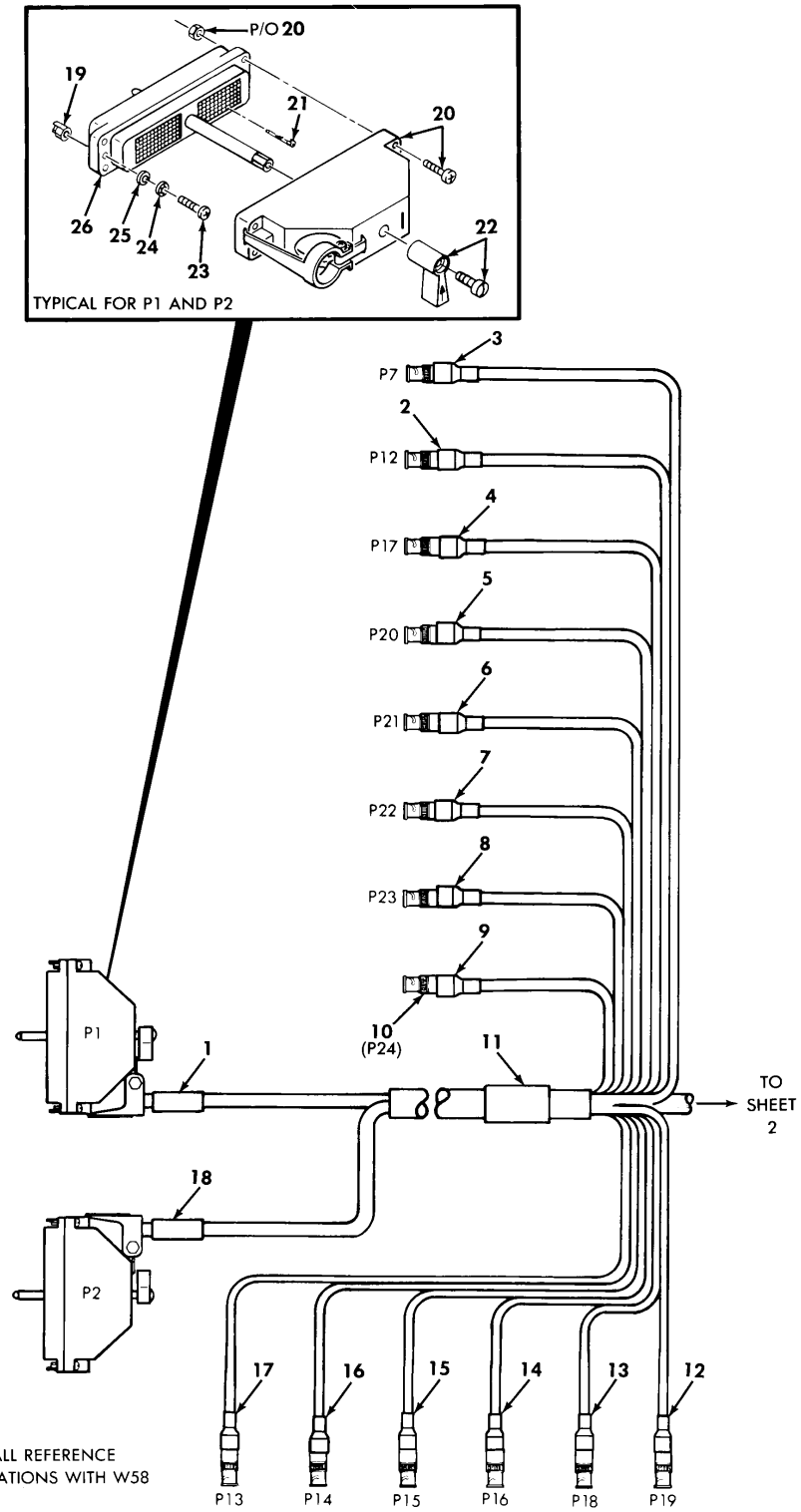

Figure 170. Special Purpose Cable Assembly W58 (13083702)
(Group 1668) (Sheet 1 of 2)

(1) ITEM NO.	(2) SMR CODE	(3) CAGEC	(4) PART NUMBER	(5) DESCRIPTION AND USABLE ON CODE (UOC)	(6) QTY
				GROUP: 1668 CONFIG INDEX MATRIX FIG. 170 SPECIAL PURPOSE CABLE ASSEMBLY 13083702 (04939)	
1	XDFZZ	04939	13083702-2	.SLEEVE,MARKER CABLE	1
2	XDFZZ	04939	13083702-14	.SLEEVE,MARKER CABLE	1
3	XDFZZ	04939	13083702-7	.SLEEVE,MARKER CABLE	1
4	XDFZZ	04939	13083702-22	.SLEEVE,MARKER CABLE	1
5	XDFZZ	04939	13083702-25	.SLEEVE,MARKER CABLE	1
6	XDFZZ	04939	13083702-26	.SLEEVE,MARKER CABLE	1
7	XDFZZ	04939	13083702-27	.SLEEVE,MARKER CABLE	1
8	XDFZZ	04939	13083702-33	.SLEEVE,MARKER CABLE	1
9	XDFZZ	04939	13083702-34	.SLEEVE,MARKER CABLE	1
10	PAFZA	02660	31-315	.CONNECTOR,PLUG,ELECTRICAL	18
11	XDFZZ	04939	13083702-1	.SLEEVE,MARKER CABLE	1
12	XDFZZ	04939	13083702-24	.SLEEVE,MARKER CABLE	1
13	XDFZZ	04939	13083702-23	.SLEEVE,MARKER CABLE	1
14	XDFZZ	04939	13083702-18	.SLEEVE,MARKER CABLE	1
15	XDFZZ	04939	13083702-17	.SLEEVE,MARKER CABLE	1
16	XDFZZ	04939	13083702-16	.SLEEVE,MARKER CABLE	1
17	XDFZZ	04939	13083702-15	.SLEEVE,MARKER CABLE	1
18	XDFZZ	04939	13083702-3	.SLEEVE,MARKER CABLE	1
19	PAFZZ	04939	13082470	.KEY,POLARIZING,ELECTRICAL	4
20	XDFZZ	71468	DL1-J/S	.SHELL KIT,JUNCTION (SUPPLIED WITH ATTACHING HARDWARE)	2
21	PAFZA	71468	030-2409-001	.CONTACT,ELECTRICAL	175
22	PAFZZ	71468	DL-HANDLE	.LEVER,MANUAL CONTROL (SUPPLIED WITH ATTACHING HARDWARE)	2
23	PAFZZ	96906	MS35206-203	.SCREW,MACHINE	4
24	PAFZZ	96906	MS35333-35	.WASHER,LOCK	4
25	PAFZZ	80205	NAS620-2	.WASHER,FLAT	4
26	PAFZZ	71468	DL1-156P	.CONNECTOR BODY,PLUG	2

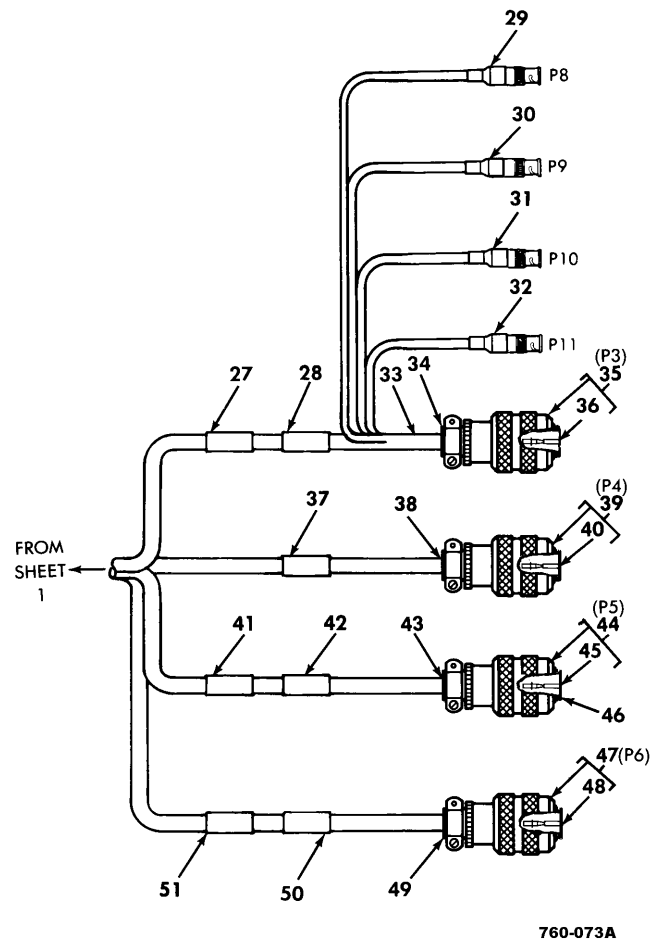

Figure 170. Special Purpose Cable Assembly W58 (13083702)
(Group 1668) (Sheet 2 of 2)

(1) ITEM NO.	(2) SMR CODE	(3) CAGEC	(4) PART NUMBER	(5) DESCRIPTION AND USABLE ON CODE (UOC)	(6) QTY
27	XDFZZ	04939	13083702-28	.SLEEVE,MARKER CABLE	1
28	XDFZZ	04939	13083702-4	.SLEEVE,MARKER CABLE	1
29	XDFZZ	04939	13083702-8	.SLEEVE,MARKER CABLE	1
30	XDFZZ	04939	13083702-11	.SLEEVE,MARKER CABLE	1
31	XDFZZ	04939	13083702-12	.SLEEVE,MARKER CABLE	1
32	XDFZZ	04939	13083702-13	.SLEEVE,MARKER CABLE	1
33	PAFZZ	81349	M83519/1-1	.SPLICE,CONDUCTOR	5
33	PAFZZ	81349	M83519/1-5	.SPLICE,CONDUCTOR	2
33	PAFZZ	81349	M83519/1-2	.SPLICE,CONDUCTOR	2
34	PAFZZ	81349	M85049/49-2-24W	.CABLE,CLAMP,ELECTRICAL	1
35	PAFFA	96906	MS27467T25F35S	.CONNECTOR,PLUG,ELECTRICAL	1
36	PAFZZ	81349	M39029/56-348	..CONTACT,ELECTRICAL	128
37	XDFZZ	04939	13083702-21	.SLEEVE,MARKER CABLE	1
38	PAFZZ	81349	M85049/49-2-14W	.CABLE,CLAMP,ELECTRICAL	1
39	PAFFF	96906	MS27467T15F35P	.CONNECTOR,PLUG,ELECTRICAL	1
40	PAFZA	81349	M39029/58-360	..CONTACT,ELECTRICAL	37
41	XDFZZ	04939	13083702-31	.SLEEVE,MARKER CABLE	1
42	XDFZZ	04939	13083702-5	.SLEEVE,MARKER CABLE	1
43	PAFZZ	81349	M85049/49-2-20W	.CABLE,CLAMP,ELECTRICAL	1
44	PAFFA	96906	MS27467T21F39S	.CONNECTOR,PLUG,ELECTRICAL	1
45	PAFZA	81349	M39029/56-351	..CONTACT,ELECTRICAL	37
45	PAFZZ	81349	M39029/56-352	..CONTACT,ELECTRICAL	1
46	PAFZA	81349	M39029/77-428	.CONTACT,ELECTRICAL	1
47	PAFFA	96906	MS27467T13F8P	.CONNECTOR,PLUG,ELECTRICAL	1
48	PAFZA	81349	M39029/58-363	..CONTACT,ELECTRICAL	8
49	PAFZZ	81349	M85049/49-2-12W	.CABLE,CLAMP,ELECTRICAL	1
50	XDFZZ	04939	13083702-6	.SLEEVE,MARKER CABLE	1
51	XDFZZ	04939	13083702-32	.SLEEVE,MARKER CABLE	1
END OF FIGURE					

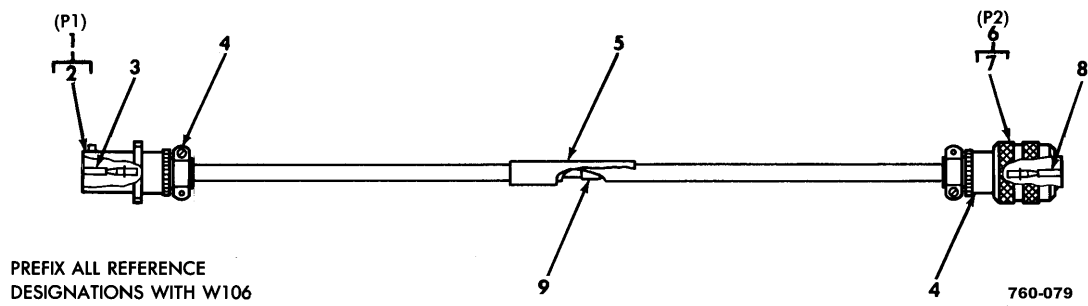
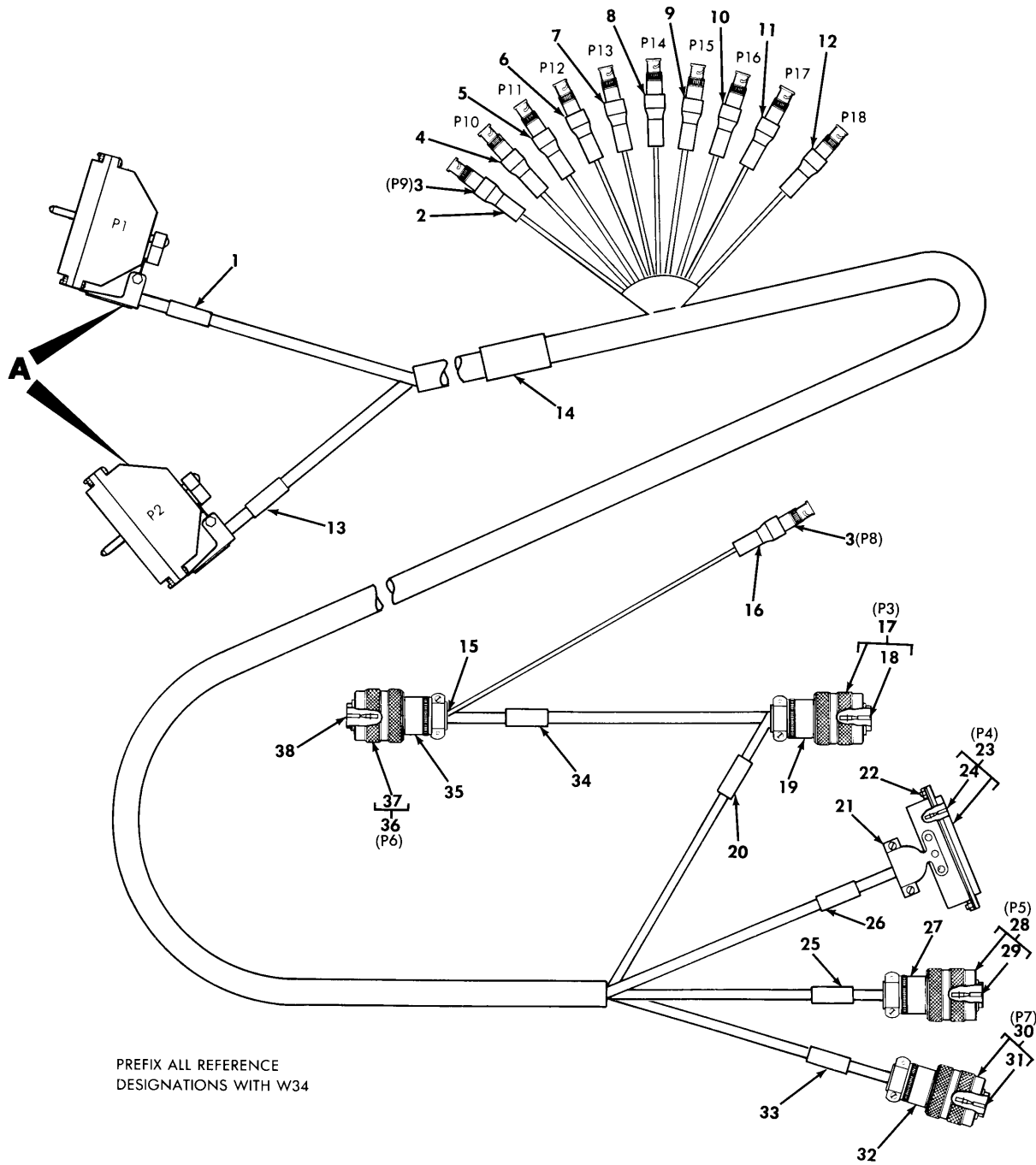

Figure 171. Special Purpose Cable Assembly W106 (13230911) (Group 1672)

(1) ITEM NO.	(2) SMR CODE	(3) CAGEC	(4) PART NUMBER	(5) DESCRIPTION AND USABLE ON CODE (UOC)	(6) QTY	
				GROUP: 1672 CONFIG INDEX MATRIX FIG. 171 SPECIAL PURPOSE CABLE ASSEMBLY 13230911 (04939)		
1	PAFFF	96906	MS27467T21B39P	.CONNECTOR,PLUG	1	
2	PAFZA	81349	M39029/58-363	..CONTACT,ELECTRICAL	37	
2	PAFZA	81349	M39029/58-364	..CONTACT,ELECTRICAL	1	
3	PAFZA	81349	M39029/76-424	.CONTACT,ELECTRICAL	1	
4	PAFZZ	81349	M85049/49-2-20W	.CABLE,CLAMP,ELECTRICAL	2	
5	XDFZZ	04939	13230911-1	.SLEEVE,MARKER CABLE	1	
6	PAFZA	96906	MS27467T21F39S	.CONNECTOR,PLUG,ELECTRICAL	1	
7	PAFZA	81349	M39029/56-351	..CONTACT,ELECTRICAL	37	
7	PAFZZ	81349	M39029/56-352	..CONTACT,ELECTRICAL	1	
8	PAFZA	81349	M39029/77-428	.CONTACT,ELECTRICAL	1	
9	PAFZZ	81349	M83519/1-1	.SPLICE,CONDUCTOR	2	
END OF FIGURE						



PREFIX ALL REFERENCE DESIGNATIONS WITH W34

760-054

Figure 172. Special Purpose Cable Assembly W34 (13083701) (Group 1676) (Sheet 1 of 2)

(1) ITEM NO.	(2) SMR CODE	(3) CAGEC	(4) PART NUMBER	(5) DESCRIPTION AND USABLE ON CODE (UOC)	(6) QTY
				GROUP: 1676 CONFIG INDEX MATRIX FIG. 172 SPECIAL PURPOSE CABLE ASSEMBLY 13083701 (04939)	
1	XDFZZ	04939	13083701-2	.SLEEVE,MARKER CABLE	1
2	XDFZZ	04939	13083701-11	.SLEEVE,MARKER CABLE	1
3	PAFZA	02660	31-315	.CONNECTOR,PLUG,ELECTRICAL	11
4	XDFZZ	04939	13083701-12	.SLEEVE,MARKER CABLE	1
5	XDFZZ	04939	13083701-13	.SLEEVE,MARKER CABLE	1
6	XDFZZ	04939	13083701-14	.SLEEVE,MARKER CABLE	1
7	XDFZZ	04939	13083701-15	.SLEEVE,MARKER CABLE	1
8	XDFZZ	04939	13083701-16	.SLEEVE,MARKER CABLE	1
9	XDFZZ	04939	13083701-17	.SLEEVE,MARKER CABLE	1
10	XDFZZ	04939	13083701-18	.SLEEVE,MARKER CABLE	1
11	XDFZZ	04939	13083701-20	.SLEEVE,MARKER CABLE	1
12	XDFZZ	04939	13081701-21	.SLEEVE,MARKER CABLE	1
13	XDFZZ	04939	13081701-3	.SLEEVE,MARKER CABLE	1
14	XDFZZ	04939	13081701-1	.SLEEVE,MARKER CABLE	1
15	PAFZZ	81349	M83519/1-1	.SPLICE,CONDUCTOR	18
16	XDFZZ	04939	13081701-10	.SLEEVE,MARKER CABLE	1
17	XDFFF	96906	MS27467T23F35S	.CONNECTOR,PLUG,ELECTRICAL	1
18	PAFZZ	81349	M39029/56-348	..CONTACT,ELECTRICAL	100
19	PAFZZ	81349	M85049/49-2-22W	.CLAMP,CABLE,ELECTRICAL	1
20	XDFZZ	04939	13083701-4	.SLEEVE,MARKER CABLE	1
21	PAFZZ	71468	DD20964	.SHIELD,ELECTRICAL	1
22	PAFZZ	81349	M24308/25-10F	.RETAINER,ELECTRICAL	2
23	PAFFA	81349	M24308/2-15F	.CONNECTOR,PLUG	1
24	PAFZA	81349	M39029/57-354	..CONTACT,ELECTRICAL	78
25	XDFZZ	04939	13083701-6	.SLEEVE,MARKER CABLE	1
26	XDFZZ	04939	13083701-5	.SLEEVE,MARKER CABLE	1
27	PAFZZ	81349	M85049/49-2-14W	.CLAMP,CABLE,ELECTRICAL	1
28	PAFFF	96906	MS27467T15F35P	.CONNECTOR,PLUG,ELECTRICAL	1
29	PAFZA	81349	M39029/58-360	..CONTACT,ELECTRICAL	37
30	PAFFF	96906	MS27467T13F8P	.CONNECTOR,PLUG,ELECTRICAL	1
31	PAFZA	81349	M39029/56-363	..CONTACT,ELECTRICAL	8
32	PAFZZ	81349	M85049/49-2-12W	.CLAMP,CABLE,ELECTRICAL	1
33	XDFZZ	04939	13083701-8	.SLEEVE,MARKER CABLE	1
34	XDFZZ	04939	13083701-7	.SLEEVE,MARKER CABLE	1
35	PAFZZ	81349	M85049/49-2-20W	.CLAMP,CABLE,ELECTRICAL	1
36	PAFFA	96906	MS27467T21F39S	.CONNECTOR,PLUG,ELECTRICAL	1
37	PAFZA	81349	M39029/56-351	..CONTACT,ELECTRICAL	37
37	PAFZZ	81349	M39029/56-352	..CONTACT,ELECTRICAL	1
38	PAFZA	81349	M39029/77-428	.CONTACT,ELECTRICAL	1

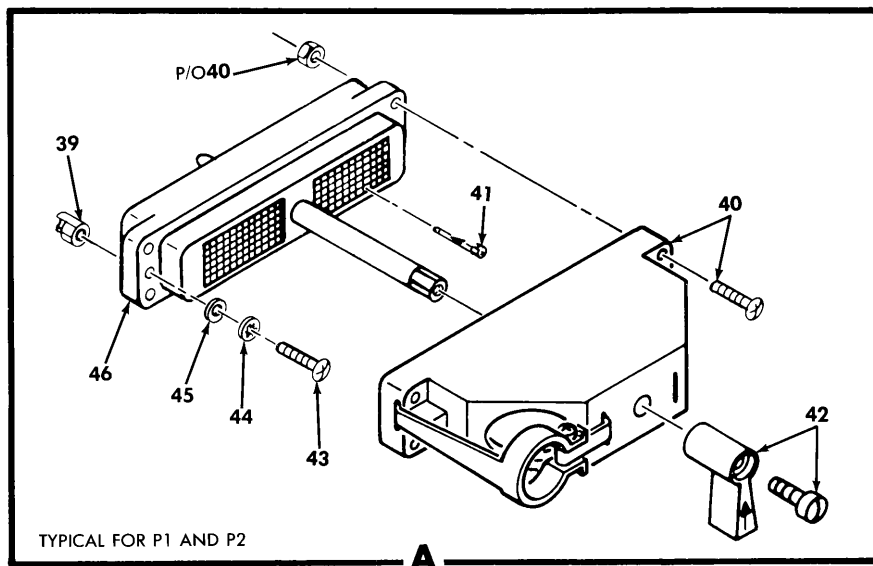

760-074

Figure 172. Special Purpose Cable Assembly W34 (13083701) (Group 1676)
(Sheet 2 of 2)

(1) ITEM NO.	(2) SMR CODE	(3) CAGEC	(4) PART NUMBER	(5) DESCRIPTION AND USABLE ON CODE (UOC)	(6) QTY
39	PAFZZ	04939	13082470	.KEY,POLARIZING,ELECTRICAL	4
40	XDFZZ	71468	DL1-J/S	.SHELL KIT,JUNCTION (SUPPLIED WITH ATTACHING HARDWARE)	2
41	PAFZA	71468	030-2409-001	.CONTACT,ELECTRICAL	132
42	PAFZZ	71468	DL-HANDLE	.LEVER,MANUAL CONTROL(SUPPLIED WITH ATTACHING HARDWARE).....	2
43	PAFZZ	96906	MS35206-203	.SCREW,MACHINE	4
44	PAFZZ	96906	MS35333-35	.WASHER,LOCK	4
45	PAFZZ	80205	NAS620-2	.WASHER,FLAT	4
46	PAFZZ	71468	DL1-156P	.CONNECTOR BODY,PLUG	2
END OF FIGURE					

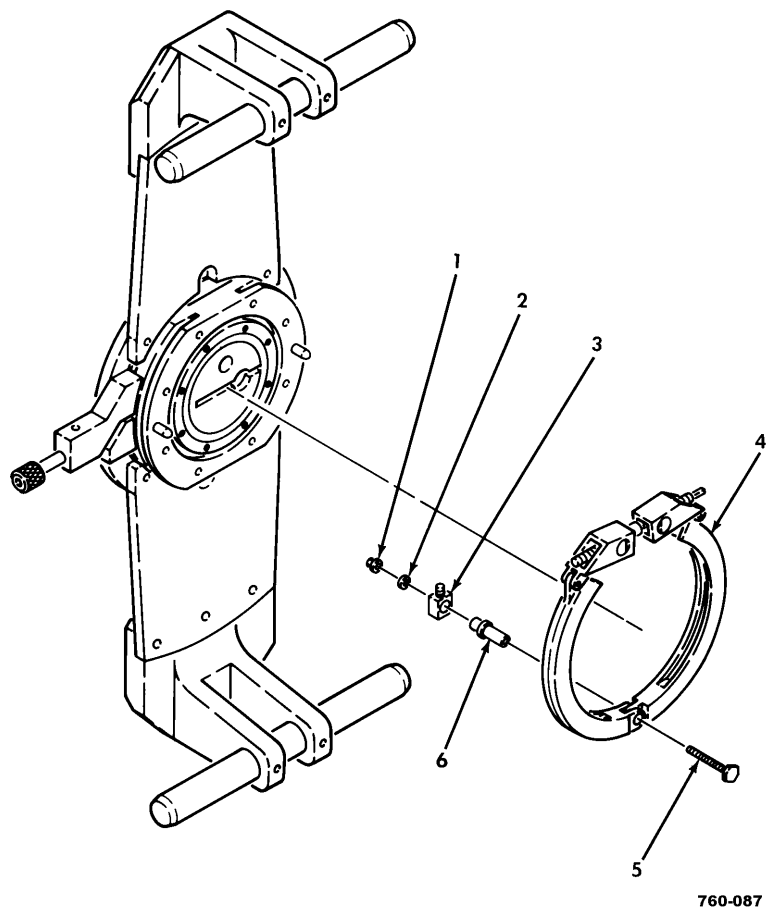

Figure 173. Channel Balance Adapter Assembly (13083603-19) (Group 1680)

(1) ITEM NO.	(2) SMR CODE	(3) CAGEC	(4) PART NUMBER	(5) DESCRIPTION AND USABLE ON CODE (UOC)	(6) QTY
				GROUP: 1680 CONF INDEX MATRIX FIG. 173 CHANNEL BALANCE ADAPTER ASSEMBLY 13083603-19 (04939)	
1	PAFZZ	96906	MS21042-08	.NUT,SELF-LOCKING	1
2	PAFZZ	80206	NAS1149CN832R	.WASHER,FLAT	1
3	XDFZZ	04939	13081905	.BRACKET,SPACER	1
4	PAFFF	04939	13081907	.CLAMP,RIM CLENCHING SEE FIG 37 ASSY BKDN	1
5	PAFZZ	04939	13083603-2	.SCREW,MACHINE	1
6	PAFZZ	04939	13081906	.SPACER,SLEEVE	1
END OF FIGURE					

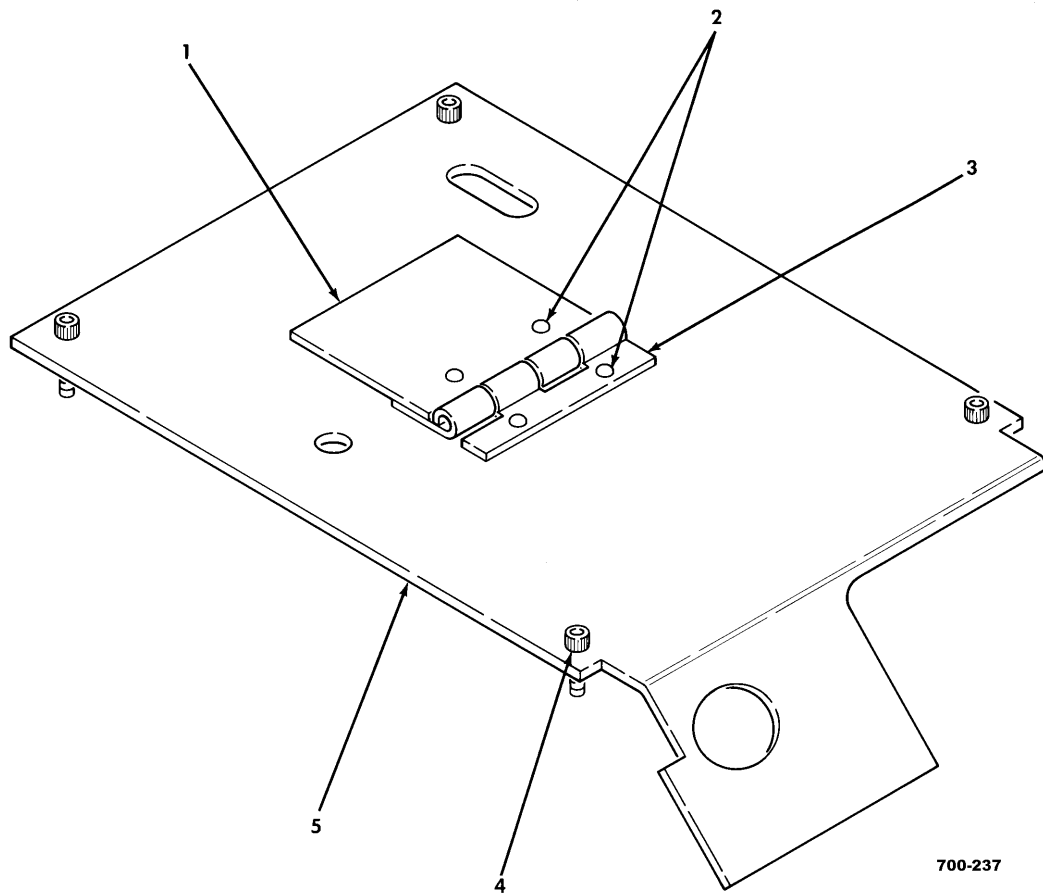
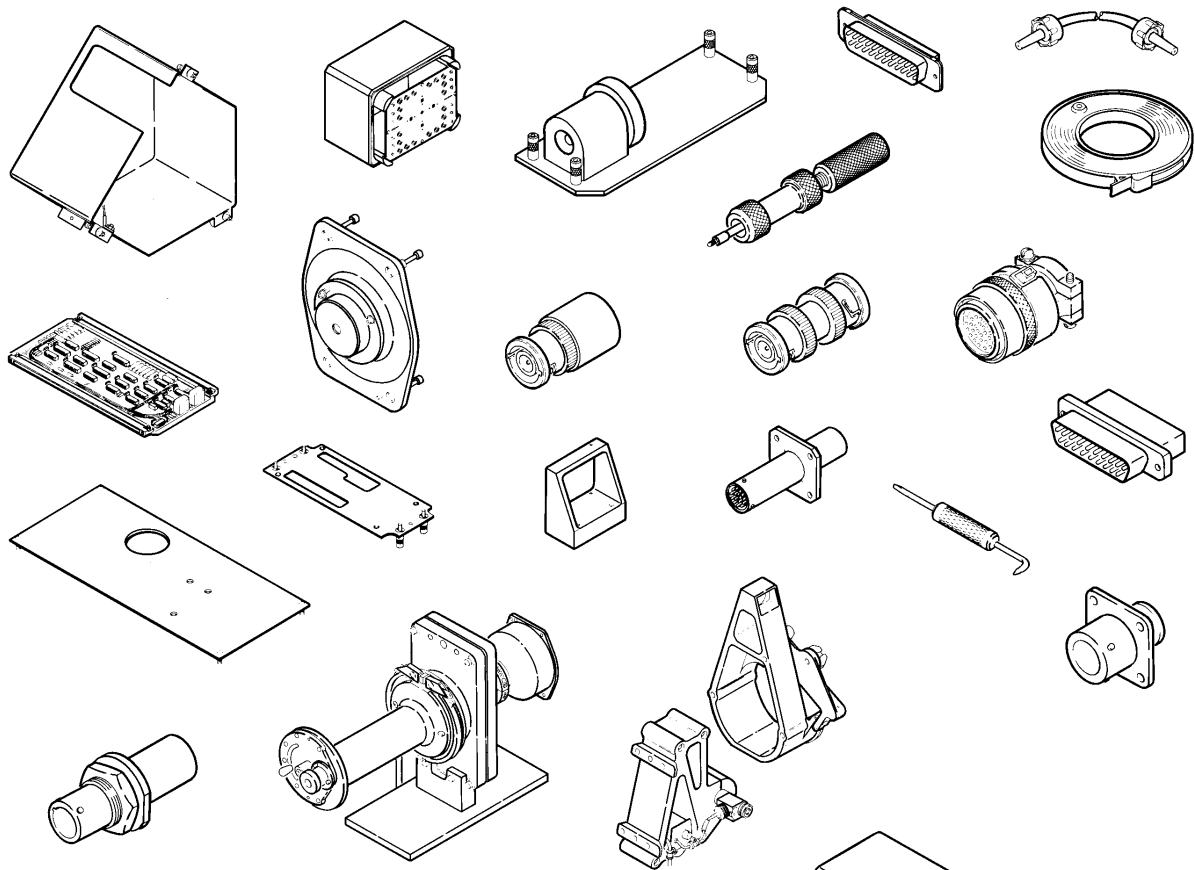

Figure 174. Protective Cover Assembly (13083110) (Group 1684)

(1) ITEM NO.	(2) SMR CODE	(3) CAGEC	(4) PART NUMBER	(5) DESCRIPTION AND USABLE ON CODE (UOC)	(6) QTY
				GROUP: 1684 CONFIG INDEX MATRIX FIG. 174 PROTECTIVE COVER ASSEMBLY 13083110 (04939)	
1	XDFZZ	04939	13083110-3	.COVER,ACCESS	1
2	PAFZZ	96906	MS20426AD2-3	.RIVET,SOLID,FLUSH HEAD	2
3	PAFZZ	96906	MS20257P3-200	.HINGE,BUTT	1
4	PAFZZ	04939	13083112	.SCREW,CAPTIVE	4
5	XDFZZ	04939	13083110-2	.COVER	1
END OF FIGURE					



- NOTES:
 1. ILLUSTRATED ARE TYPICAL TEST PROGRAM SET COMPONENTS.
 2. ITEM NUMBERS SHOWN RELATE TO PARTS LIST SHOWN ON PAGES 175-1 AND 175-2.
 3. 13231600-509 MODIFIED TO 13231600-609 WITH THE INCORPORATION OF MWO 1-6625-3081-55-10.

ITEM NO. (SEE NOTE 2)	TPS CONTROL NO.	REPARABLE ASSEMBLY (AVIM)
1	1	INFRARED RECEIVER 1A3
2	2	SENSOR-SIGHT TURRET ASSEMBLY 1
3	3	DAY SENSOR SUBASSEMBLY 1A5
4	4	CONTROL PANEL ASSEMBLY
5	5	LASER ELECTRONIC UNIT 5
6	24	AZMUTH DRIVE GIMBAL ASSEMBLY
7	48	LASER ELECTRONIC UNIT 2
8	49	TADS ELECTRONIC UNIT ASSEMBLY 3
9	50	POWER SUPPLY 4

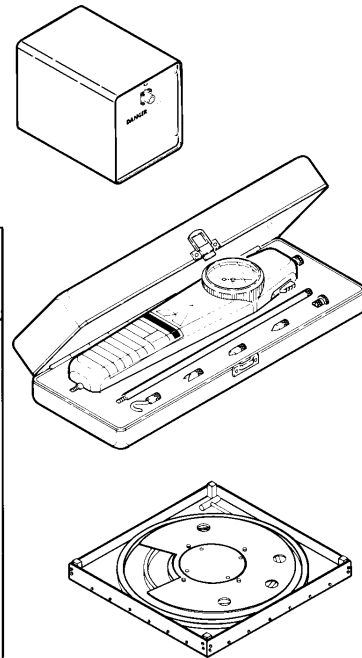

700-0054C

Figure 175. AVIM Test Program Sets (13231600-509 \$76\$ & -609 \$77\$)
 (Group 20) (Sheet 1 of 2)

(1) ITEM NO.	(2) SMR CODE	(3) CAGEC	(4) PART NUMBER	(5) DESCRIPTION AND USABLE ON CODE (UOC)	(6) QTY
				GROUP: 20 AVIM TEST PROGRAM SET FIG. 175 AVIM TEST PROGRAM SETS 13231600-509 §76§ & -609 §77§ (04939)	
1	XDFDD	04939	13082107-539	.TEST PROGRAM SET,INFRARED RECEIVER C/N 1 SEE FIG 200 ASSY BKDN (U/O -509).....	1
1	XDFDD	04939	13082107-639	.TEST PROGRAM SET,INFRARED RECEIVER C/N 1 SEE FIG 200 ASSY BKDN (U/O -609)	1
2	XDFDD	04939	13082106-49	.TEST PROGRAM SET,SENSOR SIGHT TURRET C/N 2 SEE FIG 198 ASSY BKDN (U/O -509)	1
2	XDFDD	04939	13082106-649	.TEST PROGRAM SET,PNVS NIGHT SENSOR C/N 2 SEE FIG 198 ASSY BKDN (U/O -609)	1
3	XDFDD	04939	13082108-509	.TEST PROGRAM SET,DAY SENSOR SUBASSY C/N 3 SEE FIG 203 ASSY BKDN (U/O -509)	1
3	XDFDD	04939	13082108-609	.TEST PROGRAM SET,DAY SENSOR SUBASSY C/N 3 SEE FIG 203 ASSY BKDN (U/O -609).....	1
4	XDFDD	04939	13082099-539	.TEST PROGRAM SET,CONTROL PANEL ASSY C/N 4 SEE FIG 188 ASSY BKDN (U/O -509)	1
4	XDFDD	04939	13082099-649	.TEST PROGRAM SET,CONTROL PANEL ASSY C/N 4 SEE FIG 188 ASSY BKDN (U/O -609).....	1
5	XDFDD	04939	13082103-19	.TEST PROGRAM SET,LASER ELECTRONIC UNIT C/N 5 SEE FIG 191 ASSY BKDN (U/O -509).....	1
5	XDFDD	04939	13082103-629	.TEST PROGRAM SET,LASER ELECTRONIC UNIT C/N 5 SEE FIG 191 ASSY BKDN (U/O -609).....	1
6	XDFDD	04939	13082523-29	.TEST PROGRAM SET,AZIMUTH GIMBAL C/N 24 SEE FIG 213 ASSY BKDN (U/O -509)	1
6	XDFDD	04939	13082523-629	.TEST PROGRAM SET,AZIMUTH GIMBAL C/N 24 SEE FIG 213 ASSY BKDN (U/O -609).....	1
7	XDFDD	04939	13082095-39	.TEST PROGRAM SET,LASER ELECTRONIC UNIT C/N 48 SEE FIG 186 ASSY BKDN (U/O -509).....	1
7	XDFDD	04939	13082095-639	.TEST PROGRAM SET,LASER ELECTRONIC UNIT C/N 48 SEE FIG 186 ASSY BKDN (U/O -609).....	1
8	XDFDD	04939	13082093-519	.TEST PROGRAM SET,TADS ELECTRONIC UNIT C/N 49 SEE FIG 179 ASSY BKDN (U/O -509).....	1
8	XDFDD	04939	13082093-629	.TEST PROGRAM SET,TADS ELECTRONIC UNIT C/N 49 SEE FIG 179 ASSY BKDN (U/O -609)	1
9	XDFDD	04939	13082094-39	.TEST PROGRAM SET,POWER SUPPLY C/N 50 SEE FIG 183 ASSY BKDN (U/O -509)	1
9	XDFDD	04939	13082094-639	.TEST PROGRAM SET,POWER SUPPLY C/N 50 SEE FIG 183 ASSY BKDN (U/O -609)	1

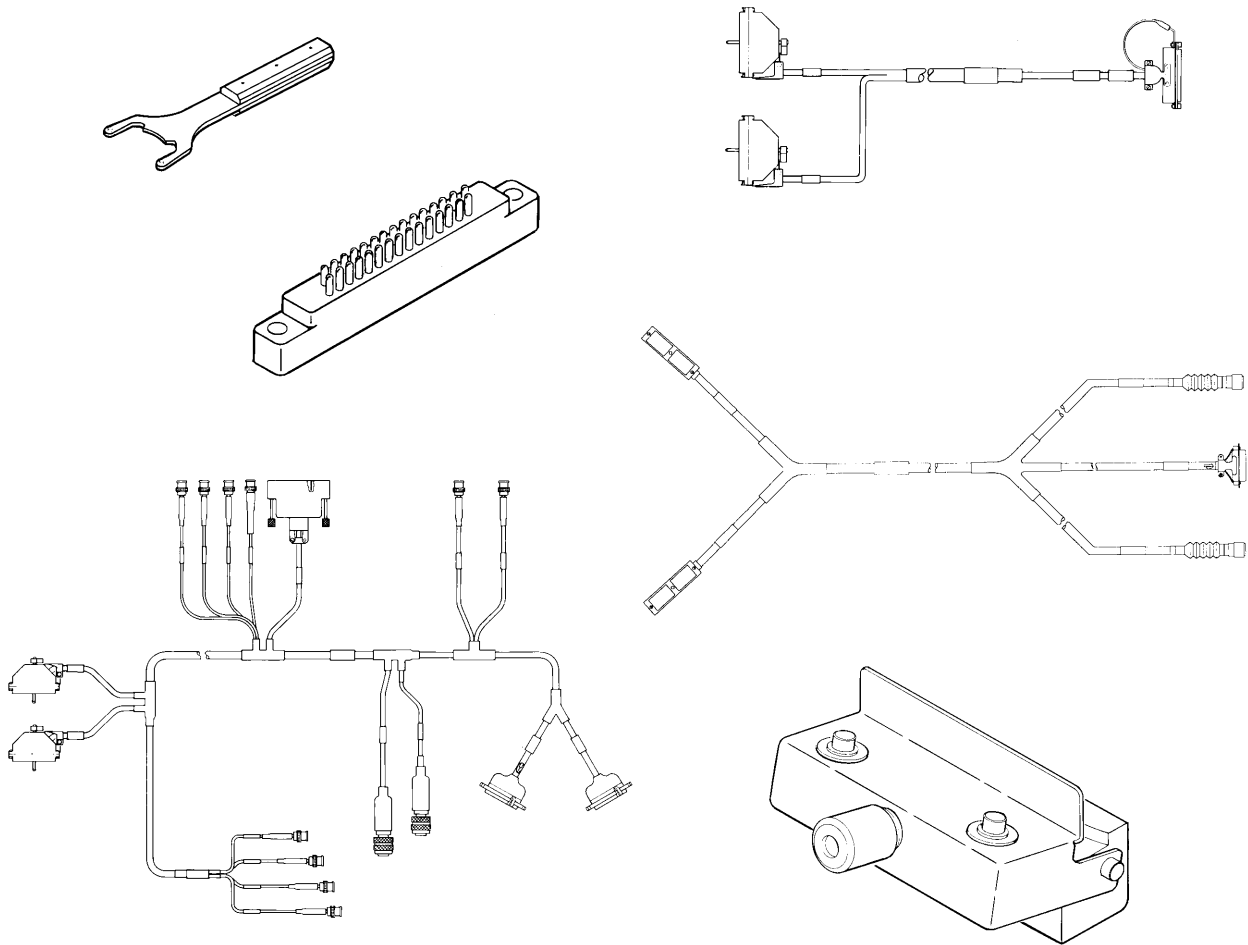

ITEM NO. (SEE NOTE 2)	TPS CONTROL NO.	REPARABLE ASSEMBLY (AVIM)
10	58	LASER TRANSCIEVER UNIT 1A5A1
11	71	ELECTRONIC ASSEMBLY 2A3
12	82	TV SENSOR ASSEMBLY 1A1A33, 1A3A33, & 1A5A3
13	84	LEFT/RIGHT HANDGRIP ASSEMBLY 2A4 & 2A5
14	110	SHROUDS 1A2 & 1A6

Figure 175. AVIM Test Program Sets (13231600-509 \$76\$ & -609 \$77\$)
(Group 20) (Sheet 2 of 2)

(1) ITEM NO.	(2) SMR CODE	(3) CAGEC	(4) PART NUMBER	(5) DESCRIPTION AND USABLE ON CODE (UOC)	(6) QTY
10	XDFDD	04939	13082104	.TEST PROGRAM SET,LASER TRANSCEIVER UNIT C/N 58 SEE FIG 196 ASSY BKDN (U/O -509)	1
10	XDFDD	04939	13082104-609	.TEST PROGRAM SET,LASER TRANSCEIVER UNIT C/N 58 SEE FIG 196 ASSY BKDN (U/O -609)	1
11	XDFDD	04939	13081533-29	.TEST PROGRAM SET,ELECTRONIC ASSY C/N 71 SEE FIG 176 ASSY BKDN (U/O -509)	1
11	XDFDD	04939	13081533-629	.TEST PROGRAM SET,ELECTRONIC ASSY C/N 71 SEE FIG 176 ASSY BKDN (U/O -609)	1
12	XDFDD	04939	13082433-29	.TEST PROGRAM SET,TV SENSOR ASSEMBLY C/N 82 SEE FIG 207 ASSY BKDN (U/O -509)	1
12	XDFDD	04939	13082433-629	.TEST PROGRAM SET,TV SENSOR ASSEMBLY C/N 82 SEE FIG 207 ASSY BKDN (U/O -609)	1
13	XDFFF	04939	13082424-39	.TEST PROGRAM SET,HANDGRIP R & L C/N 84 SEE FIG 204 ASSY BKDN (U/O -509)	1
13	XDFFF	04939	13082424-639	.TEST PROGRAM SET,HANDGRIP R & L C/N 84 SEE FIG 204 ASSY BKDN (U/O -609)	1
14	XDFDD	04939	13081901-29	.TEST PROGRAM SET,SHROUDS C/N 110 SEE FIG 177 ASSY BKDN (U/O -509)	1
14	XDFDD	04939	13081901-629	.TEST PROGRAM SET,SHROUDS C/N 110 SEE FIG 177 ASSY BKDN (U/O -609)	1
END OF FIGURE					

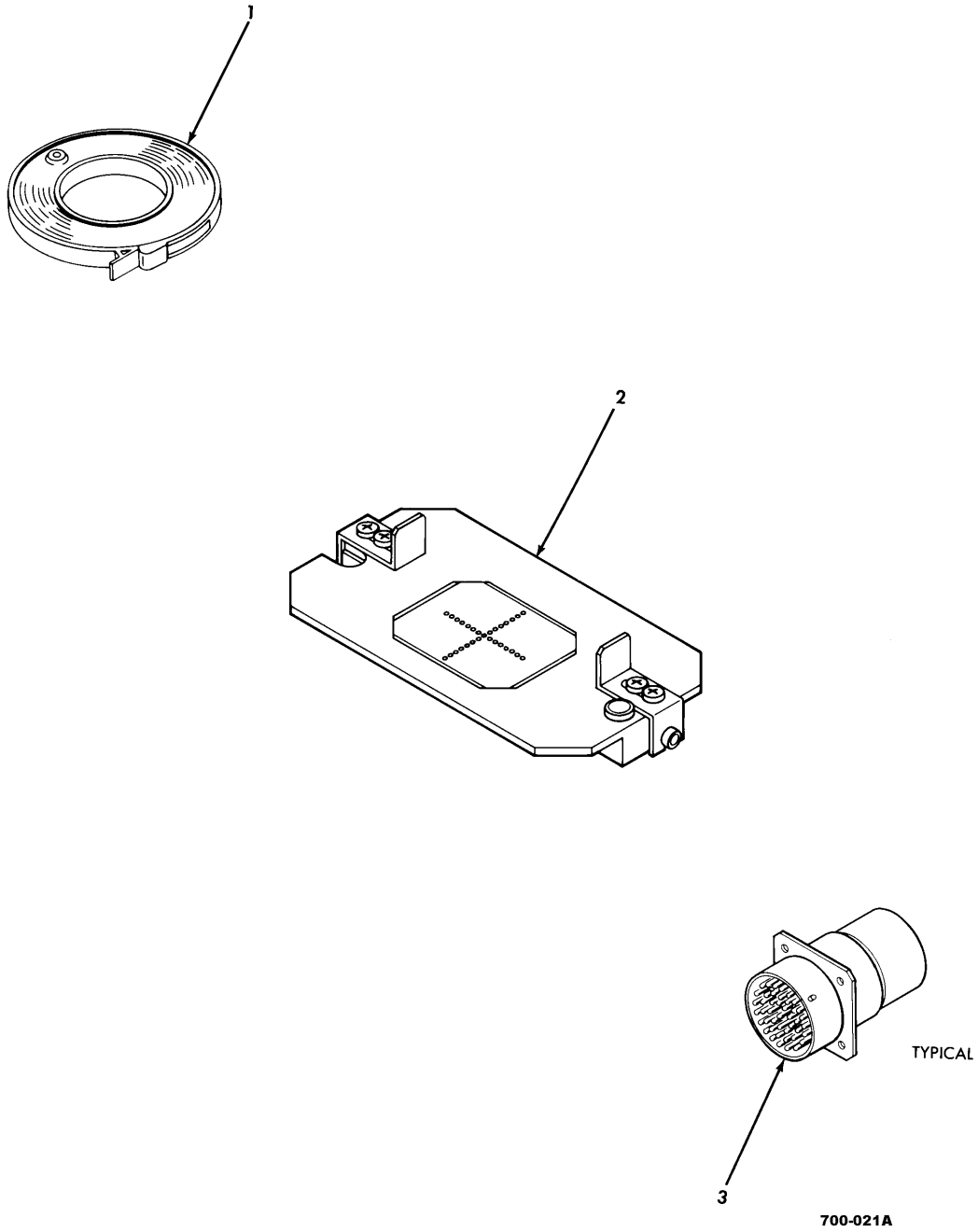
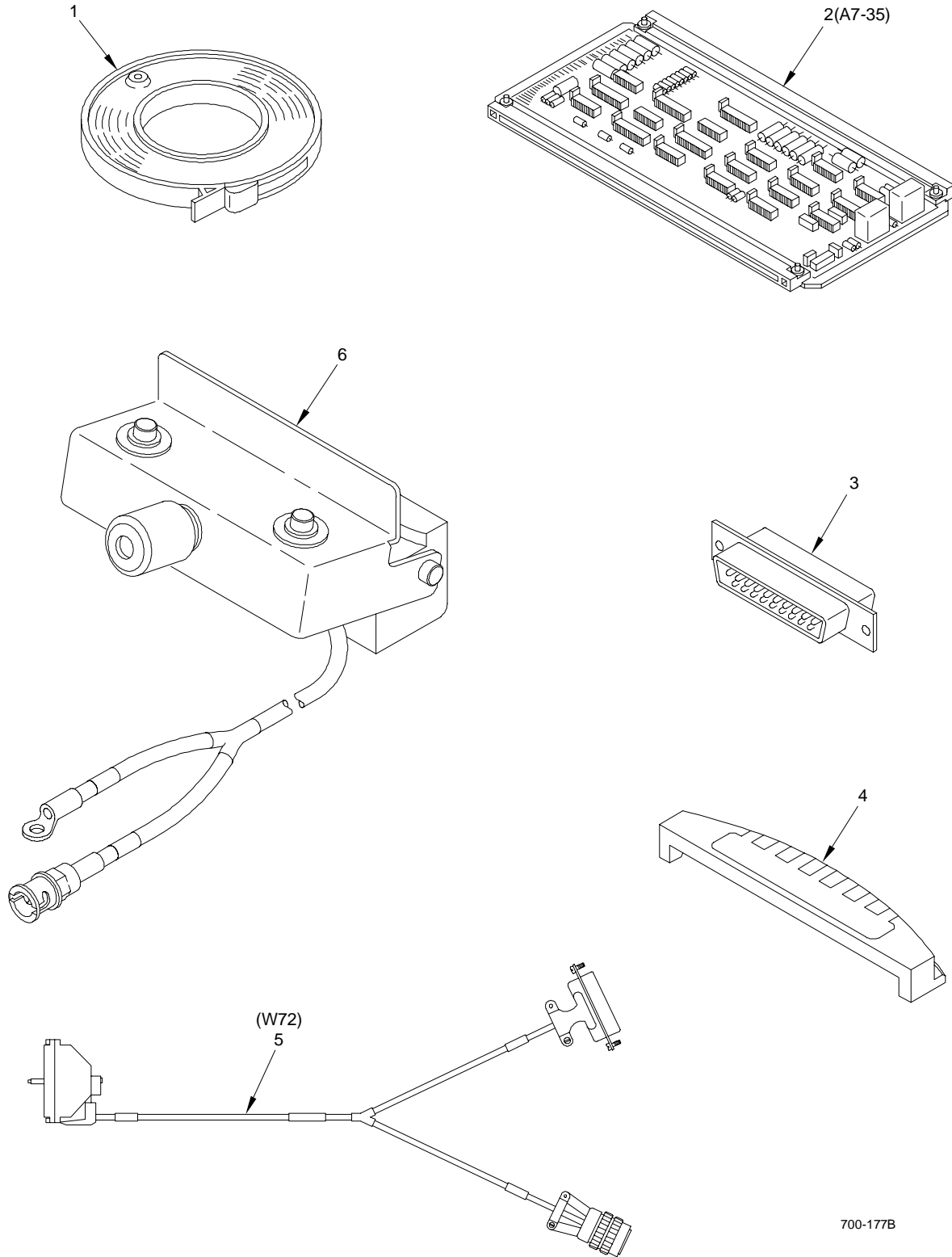

Figure 176. C/N 71 Test Program Set - Electronics Assembly 2A3
(13081533-29 §76§ & -629 §77§) (Group 2004)

(1) ITEM NO.	(2) SMR CODE	(3) CAGEC	(4) PART NUMBER	(5) DESCRIPTION AND USABLE ON CODE (UOC)	(6) QTY
				GROUP: 2004 AVIM TEST PROGRAM SET FIG. 176 C/N 71 TEST PROGRAM SET- ELECTRONICS ASSEMBLY 2A3 13081533-29 §76§ & -629 §77§ (04939)	
1	XDFZZ	04939	13082957-12	.PROGRAM TAPE,ADP (U/O 13081533-29)	1
1	XDFZZ	04939	13082957-613	.PROGRAM TAPE,ADP (U/O 13081533-629)	1
2	PAFDD	04939	13083115	.RETICLE ASSEMBLY,OPTICAL ALIGNMENT	1
3	PAFZZ	04939	13083962-469	.CONNECTOR,SELF-TEST	1
3	PAFZZ	04939	13083962-479	.CONNECTOR,SELF-TEST	1
END OF FIGURE					



700-177B

Figure 177. C/N 110 Test Program Set - Shrouds 1A2 & 1A6 (13081901-29 §76§ & -629 §77§) (Group 2008)

(1) ITEM NO.	(2) SMR CODE	(3) CAGEC	(4) PART NUMBER	(5) DESCRIPTION AND USABLE ON CODE (UOC)	(6) QTY
				GROUP: 2008 AVIM TEST PROGRAM SET FIG. 177 C/N 110 TEST PROGRAM SET- SHROUDS 13081901-29 §76§ & -629 §77§ (04939)	
1	XDFZZ	04939	13081902-5	.PROGRAM TAPE,ADP (U/O 13081901-29)	1
1	XDFZZ	04939	13081902-606	.PROGRAM TAPE,ADP (U/O 13081901-629)	1
2	PAFDD	04939	13082339	.CIRCUIT CARD ASSEMBLY	1
3	PAFZZ	04939	13083963-339	.CONNECTOR ASSEMBLY	1
4	PAFZZ	04939	13231098	.DUMMY LOAD,ELECTRICAL	1
5	PAFFF	04939	13231473	.CABLE ASSEMBLY,SPECIAL PURPOSE SEE FIG 178 ASSY BKDN	1
6	PAFDD	04939	13231057	.GROUNDING SET,SHROUD	1
				END OF FIGURE	

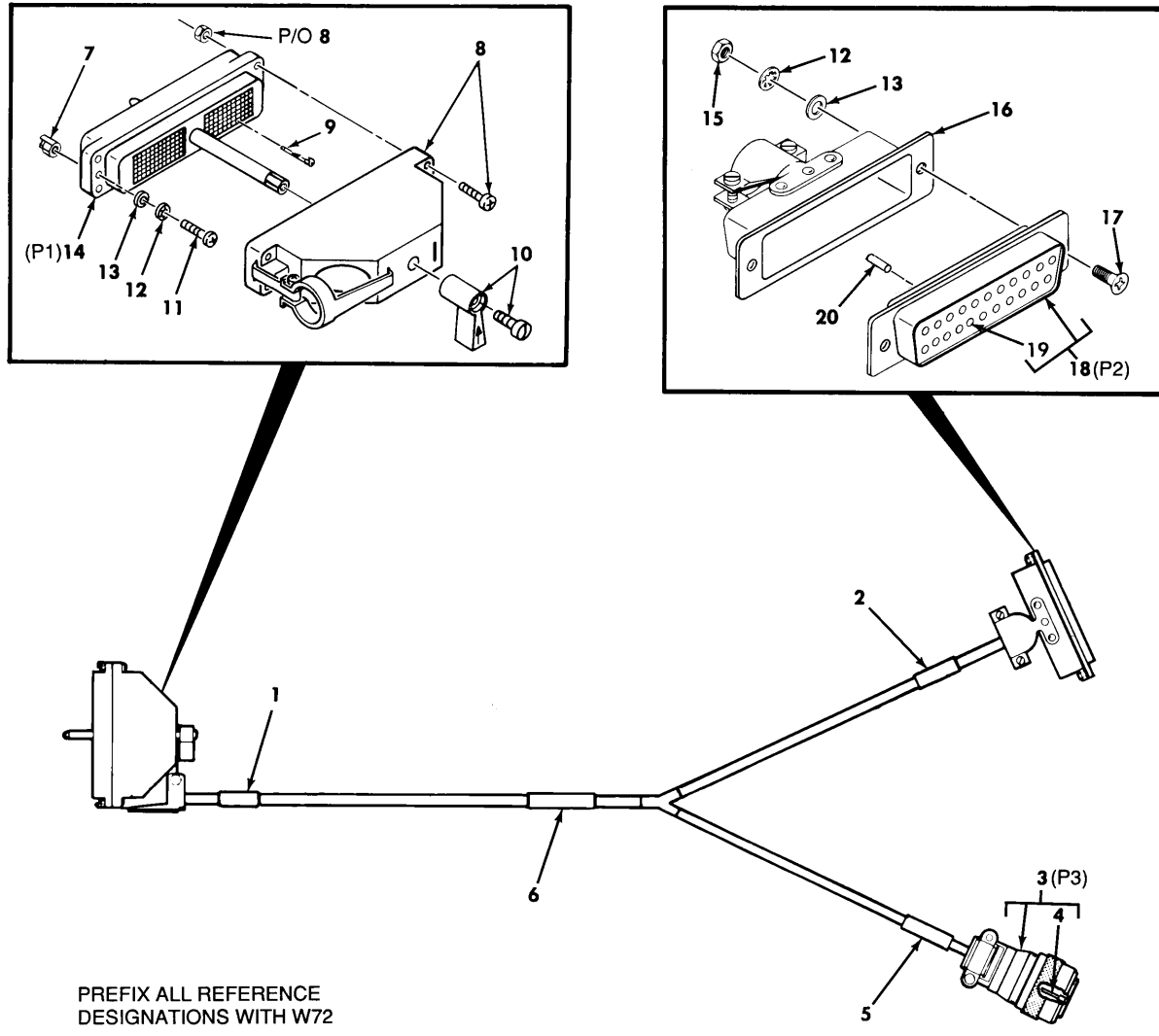

700-238

Figure 178. Special Purpose Cable Assembly W72 (13231473) (Group 200804)

(1) ITEM NO.	(2) SMR CODE	(3) CAGEC	(4) PART NUMBER	(5) DESCRIPTION AND USABLE ON CODE (UOC)	(6) QTY
				GROUP: 200804 AVIM TEST PROGRAM SET FIG. 178 SPECIAL PURPOSE CABLE ASSEMBLY 13231473 (04939)	
1	XDFZZ	04939	13231473-2	.SLEEVE,MARKER CABLE	1
2	XDFZZ	04939	13231473-3	.SLEEVE,MARKER CABLE	1
3	PAFFF	77820	PT06SE-22-21P(SR)	.CONNECTOR,PLUG,ELECTRICAL	1
4	PAFZA	81349	M39029/31-228	..CONTACT,ELECTRICAL	21
5	XDFZZ	04939	13231473-4	.SLEEVE,MARKER CABLE	1
6	XDFZZ	04939	13231473-1	.SLEEVE,MARKER CABLE	1
7	PAFZZ	04939	13082470	.KEY,POLARIZING,ELECTRICAL	2
8	XDFZZ	71468	DL1-J/S	.SHELL KIT,JUNCTION (SUPPLIED WITH ATTACHING HARDWARE)	1
9	PAFZA	71468	030-2409-001	.CONTACT,ELECTRICAL	156
10	PAFZZ	71468	DL-HANDLE	.LEVER,MANUAL CONTROL (SUPPLIED WITH ATTACHING HARDWARE)	1
11	PAFZZ	96906	MS35206-203	.SCREW,MACHINE	2
12	PAFZZ	96906	MS35333-35	.WASHER,LOCK	4
13	PAFZZ	80205	NAS620-2	.WASHER,FLAT	4
14	PAFZZ	71468	DL1-156P	.CONNECTOR BODY PLUG	1
15	PAFZZ	80205	NAS671-2	.NUT,PLAIN,HEXAGON	2
16	PAFZZ	81349	M85049/48-2-1	.SHIELD,ELECTRICAL	1
17	PAFZZ	80205	NAS662-2R4	.SCREW,MACHINE	2
18	PAFFA	81349	M24308/2-1F	.CONNECTOR,PLUG,ELECTRICAL	1
19	PAFZA	81349	M39029/63-368	..CONTACT,ELECTRICAL	9
20	PAFZZ	81349	M83519/1-2	.SPLICE,CONDUCTOR	12
END OF FIGURE					

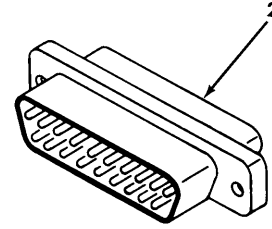
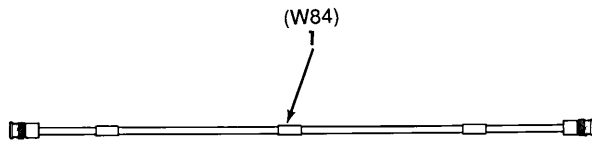

TYPICAL

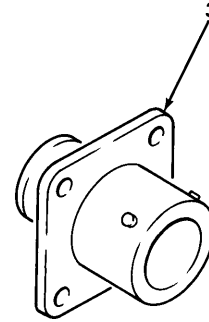
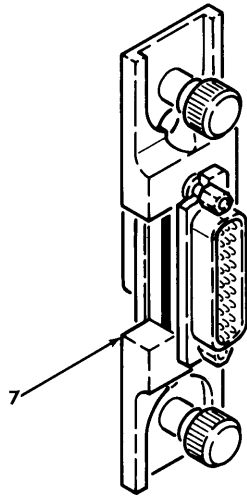

TYPICAL

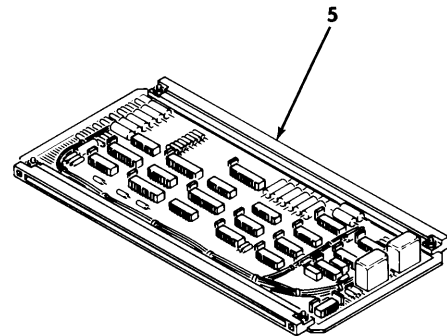
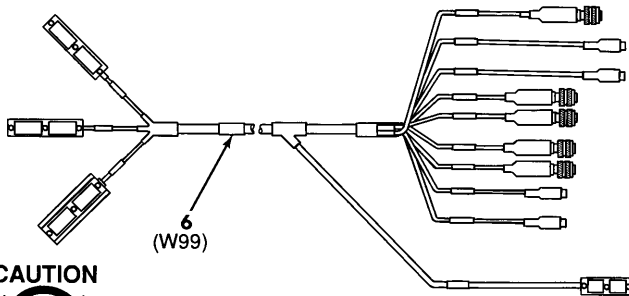
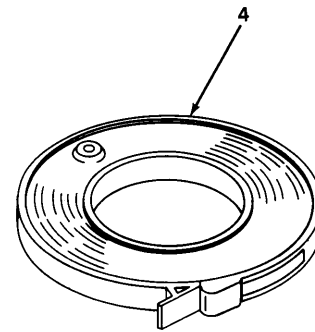

(TYPICAL FOR A5 - 11, A7 - 30, A8 - 9 AND A9 - 7)

700-232

Figure 179. C/N 49 TADS Electronic Unit Test Program Set (13082093-519 & -629) (Group 2012)

(1) ITEM NO.	(2) SMR CODE	(3) CAGEC	(4) PART NUMBER	(5) DESCRIPTION AND USABLE ON CODE (UOC)	(6) QTY
				GROUP: 2012 AVIM TEST PROGRAM SET FIG. 179 C/N 49 TADS ELECTRONIC UNIT TEST PROGRAM SET 13082093 -519 & -629 (04939)	
1	PAFFF	04939	13081706-59	.CABLE ASSEMBLY,RF SEE FIG 180 ASSY BKDN	1
2	PAFZZ	04939	13083966-19	.DUMMY LOAD,ELECTRICAL	1
2	PAFZZ	04939	13083966-89	.CONNECTOR,SELF-TEST	2
3	PAFZZ	04939	13083173-509	.ADAPTER,TEST	1
3	PAFZZ	04939	13083962-39	.CONNECTOR,SELF-TEST	1
3	PAFZZ	04939	13083970-29	.CONNECTOR,SELF-TEST	1
3	PAFZZ	04939	13083196-509	.ADAPTER,TEST	1
3	PAFZZ	04939	13231686	.DUMMY LOAD,ELECTRICAL	1
3	PAFZZ	04939	13231036-509	.CONNECTOR ASSEMBLY	1
4	XDFZZ	04939	13082919-507	.PROGRAM TAPE,ADP (U/O 13082093-519)	1
4	XDFZZ	04939	13082919-610	.PROGRAM TAPE,ADP (U/O 13082093-629)	1
5	PAFDD	04939	13231690	.CIRCUIT CARD ASSEMBLY (ESDS)	1
5	PAFDD	04939	13231103-509	.CIRCUIT CARD ASSEMBLY (ESDS)	1
5	PAFDD	04939	13231099-509	.CIRCUIT CARD ASSEMBLY (ESDS)	1
5	PAFDD	04939	13231107-509	.CIRCUIT CARD ASSEMBLY	1
6	PAFDD	04939	13082831-509	.CABLE ASSEMBLY,SPECIAL PURPOSE SEE FIG 181 ASSY BKDN	1
7	PAFFF	04939	13231266	.RETAINER,ELECTRICAL SEE FIG 182 ASSY BKDN	1
END OF FIGURE					

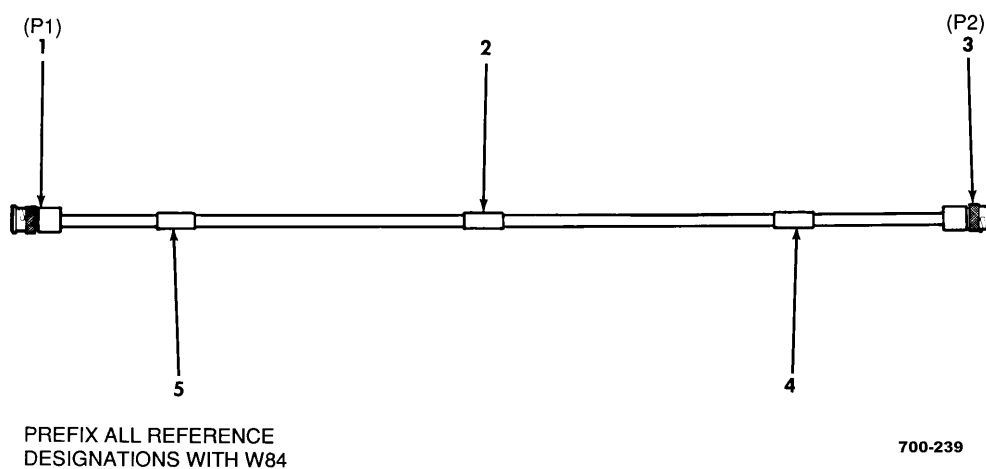

Figure 180. RF Cable Assembly W84 (13081706-59) (Group 201204)

(1) ITEM NO.	(2) SMR CODE	(3) CAGEC	(4) PART NUMBER	(5) DESCRIPTION AND USABLE ON CODE (UOC)	(6) QTY
				GROUP: 201204 AVIM TEST PROGRAM SET FIG. 180 RF CABLE ASSEMBLY 13081706 -59 (04939)	
1	PAFZZ	74868	31-30231-60	.CONNECTOR,PLUG,ELECTRICAL	1
2	XDFZZ	04939	13081706-6	.SLEEVE,MARKER CABLE	1
3	PAFZZ	14949	105-1017-11	.CONNECTOR,PLUG,ELECTRICAL	1
4	XDFZZ	04939	13081706-23	.SLEEVE,MARKER CABLE	1
5	XDFZZ	04939	13081706-15	.SLEEVE,MARKER CABLE	1
END OF FIGURE					

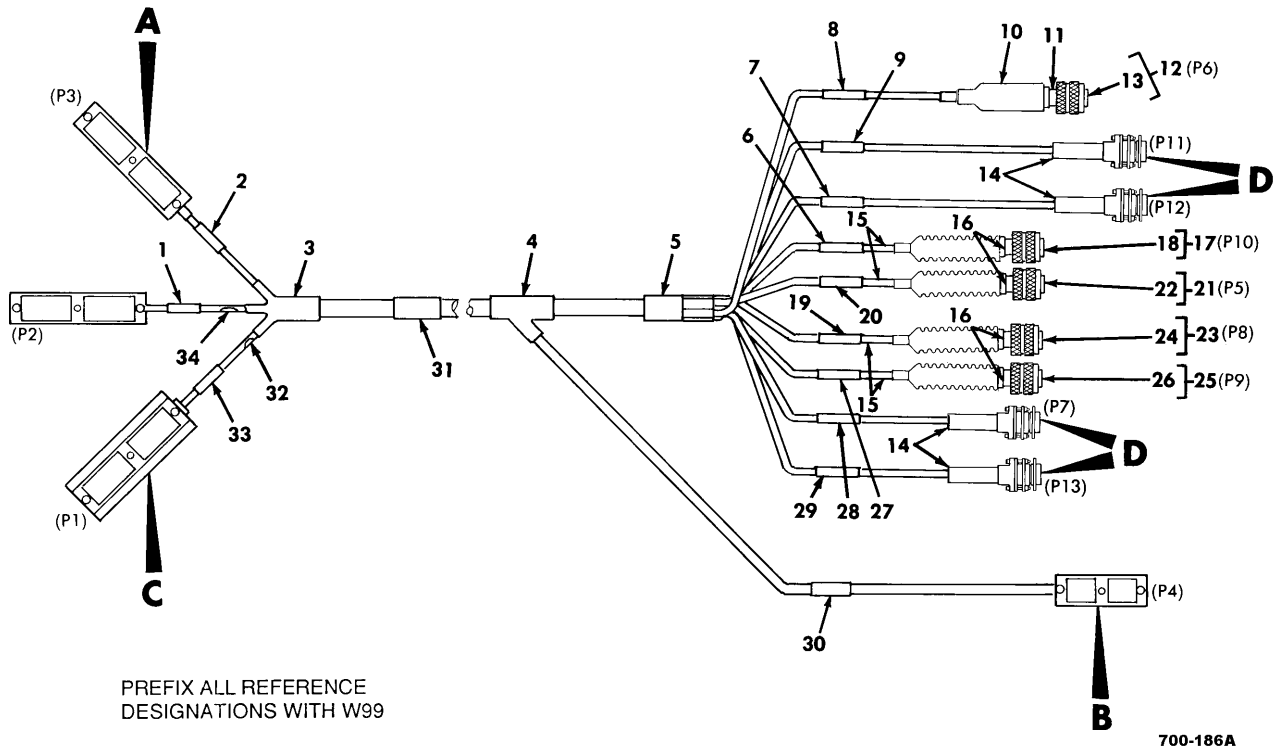
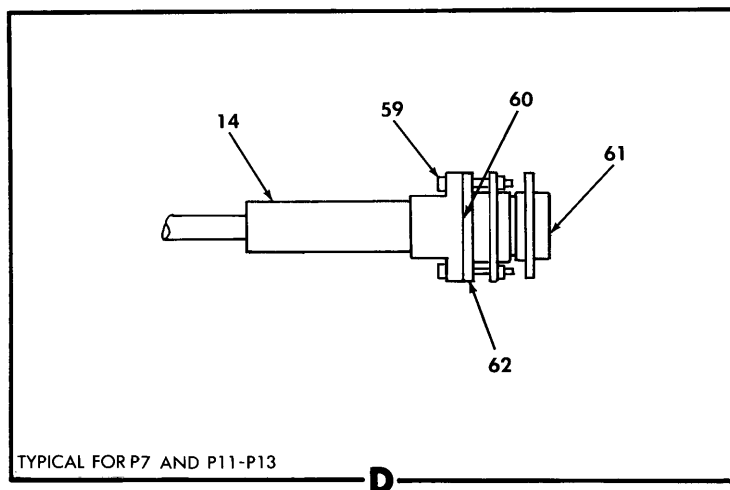
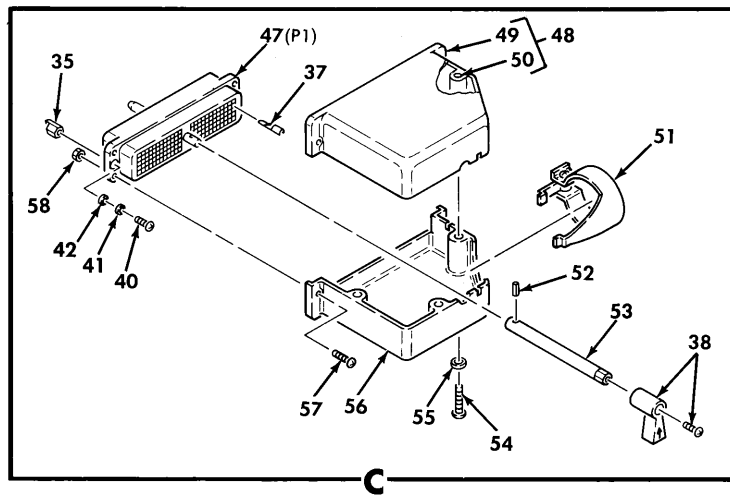
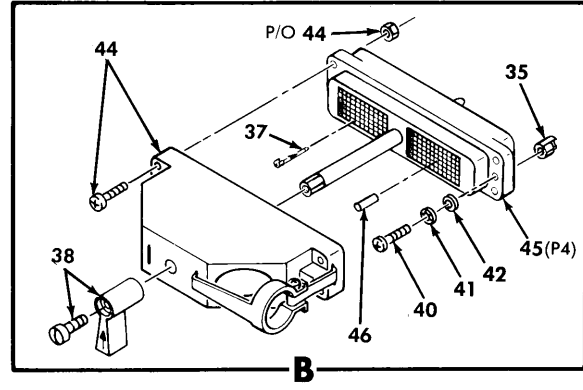
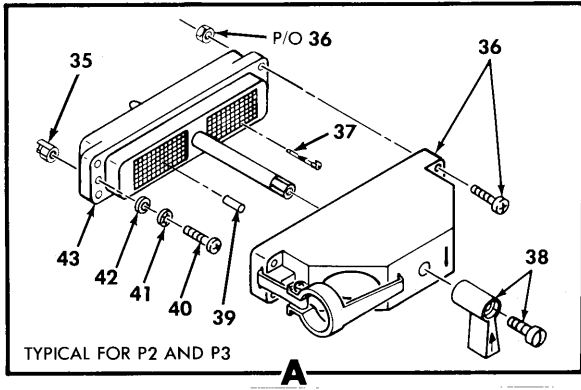

Figure 181. Special Purpose Cable Assembly W99 (13082831-509)
(Group 201208) (Sheet 1 of 2)

(1) ITEM NO.	(2) SMR CODE	(3) CAGEC	(4) PART NUMBER	(5) DESCRIPTION AND USABLE ON CODE (UOC)	(6) QTY
				GROUP: 201208 AVIM TEST PROGRAM SET FIG. 181 SPECIAL PURPOSE CABLE ASSEMBLY 13082831-509 (04939)	
1	XDFZZ	04939	13082831-502	.SLEEVE,MARKER CABLE	1
2	XDFZZ	04939	13082831-503	.SLEEVE,MARKER CABLE	1
3	XDFZZ	06090	462A423-71-04/42	.TRANSITION,SLIMLINE,4 ENTRY	1
4	XDFZZ	06090	342A058-4-08/42	.TRANSITION,45 DEGREE	1
5	XDFZZ	06090	703A155-4-A05/42	.TRANSITION,7 ENTRY	1
6	XDFZZ	04939	13082831-510	.SLEEVE,MARKER CABLE	1
7	XDFZZ	04939	13082831-512	.SLEEVE,MARKER CABLE	1
8	XDFZZ	04939	13082831-506	.SLEEVE,MARKER CABLE	1
9	XDFZZ	04939	13082831-511	.SLEEVE,MARKER CABLE	1
10	PAFZZ	06090	202C632-71/42	.SLEEVE,INSULATION	1
11	XDFZZ	06040	202M216-19C	.ADAPTER,CABLE CLAMP	1
12	PAFFF	96906	MS27467T17F8S	.CONNECTOR,PLUG,ELECTRICAL	1
13	PAFZZ	81349	M39029/56-352	..CONTACT,ELECTRICAL	8
14	PAFZZ	06090	214A521-3/42	.INSULATION,SLEEVE	4
15	PAFZZ	06090	202C653-71/42	.SLEEVE,INSULATION	4
16	PAFZZ	06090	202M224-19C	.ADAPTER,CONNECTOR	4
17	PAFFA	96906	MS27467T25F35SC	.CONNECTOR,PLUG,ELECTRICAL	1
18	PAFZZ	81349	M39029/56-348	..CONTACT,ELECTRICAL	128
19	XDFZZ	04939	13082831-508	.SLEEVE,MARKER CABLE	1
20	XDFZZ	04939	13082831-505	.SLEEVE,MARKER CABLE	1
21	PAFFA	96906	MS27467T25F35S	.CONNECTOR,PLUG,ELECTRICAL	1
22	PAFZZ	81349	M39029/56-348	..CONTACT,ELECTRICAL	128
23	PAFFA	96906	MS27467T25F35SA	.CONNECTOR,PLUG,ELECTRICAL	1
24	PAFZZ	81349	M39029/56-348	..CONTACT,ELECTRICAL	128
25	PAFFA	96906	MS27467T25F35SB	.CONNECTOR,PLUG,ELECTRICAL	1
26	PAFZZ	81349	M39029/56-348	..CONTACT,ELECTRICAL	128
27	XDFZZ	04939	13082831-515	.SLEEVE,MARKER CABLE	1
28	XDFZZ	04939	13082831-507	.SLEEVE,MARKER CABLE	1
29	XDFZZ	04939	13082831-513	.SLEEVE,MARKER CABLE	1
30	XDFZZ	04939	13082831-504	.SLEEVE,MARKER CABLE	1
31	XDFZZ	04939	13082831-514	.SLEEVE,MARKER CABLE	1
32	PAFZZ	81349	M83519/1-3	.SPLICE,CONDUCTOR	6
33	XDFZZ	04939	13082831-501	.SLEEVE,MARKER CABLE	1
34	PAFZZ	81349	M83519/1-2	.SPLICE,CONDUCTOR.....	2



700-214B

Figure 181. Special Purpose Cable Assembly W99 (13082831-509)
(Group 201208) (Sheet 2 of 2)

(1) ITEM NO.	(2) SMR CODE	(3) CAGEC	(4) PART NUMBER	(5) DESCRIPTION AND USABLE ON CODE (UOC)	(6) QTY
35	PAFZZ	04939	13082470	.KEY,POLARIZING,ELECTRICAL	8
36	XDFZZ	71468	DL1-J/S	.SHELL KIT,JUNCTION (SUPPLIED WITH ATTACHING HARDWARE).....	2
37	PAFZA	71468	030-2409-001	.CONTACT,ELECTRICAL	564
38	PAFZZ	71468	DL-HANDLE	.LEVER,MANUAL CONTROL (SUPPLIED WITH ATTACHING HARDWARE).....	1
39	PAFZZ	81349	M83519/1-1	.SPLICE,CONDUCTOR	6
40	PAFZZ	96906	MS35206-203	.SCREW,MACHINE	8
41	PAFZZ	96906	MS35333-35	.WASHER,LOCK	8
42	PAFZZ	80205	NAS620-2	.WASHER,FLAT	8
43	PAFZZ	71468	DL1-156P	.CONNECTOR BODY,PLUG	2
44	XDFZZ	71468	DL2-J/S	.SHELL,ELECTRICAL (SUPPLIED WITH ATTACHING HARDWARE).....	1
45	PAFZZ	71468	DL2-96P	.CONNECTOR BODY,PLUG	1
46	PAFZZ	81349	M83519/2-18	.SPLICE,CONDUCTOR	64
47	PAFZZ	04939	13081528-1	.CONNECTOR,PLUG,ELECTRICAL	1
48	XDFFF	04939	13231161	.SHELL ASSEMBLY	1
49	XAFZZ	04939	13231161-1	.SHELL,CONNECTOR	1
50	PAFZZ	96906	MS122158	.INSERT,SCREW THREAD	3
51	PAFZZ	04939	13231263-509	.CLAMP,CABLE,ELECTRICAL	1
52	PAFZZ	96906	MS16562-200	.PIN,SPRING	1
53	XDFZZ	04939	13082474-1	.SHAFT,EXTENSION	1
54	PAFZZ	96906	MS35206-232	.SCREW,MACHINE	3
55	PAFZZ	80205	NAS620-6	.WASHER,FLAT	3
56	XDFZZ	04939	13082079	.SHELL,CONNECTOR	1
57	PAFZZ	96906	MS35206-215	.SCREW,MACHINE	4
58	PAFZZ	96906	MS35649-242	.NUT,PLAIN,HEXAGON	4
59	PAFZZ	71468	320-9505-042	.JACKSCREW,ELECTRICAL	8
60	XDFZZ	31461	901-726S51080055	.BACKSHELL,CONNECTOR	4
61	PAFZZ	71468	MDMV98479-49	.ADAPTER,CONNECTOR	4
62	PAFZZ	71468	MDMV-51SSB	.CONNECTOR,PLUG,ELECTRICAL	4
END OF FIGURE					

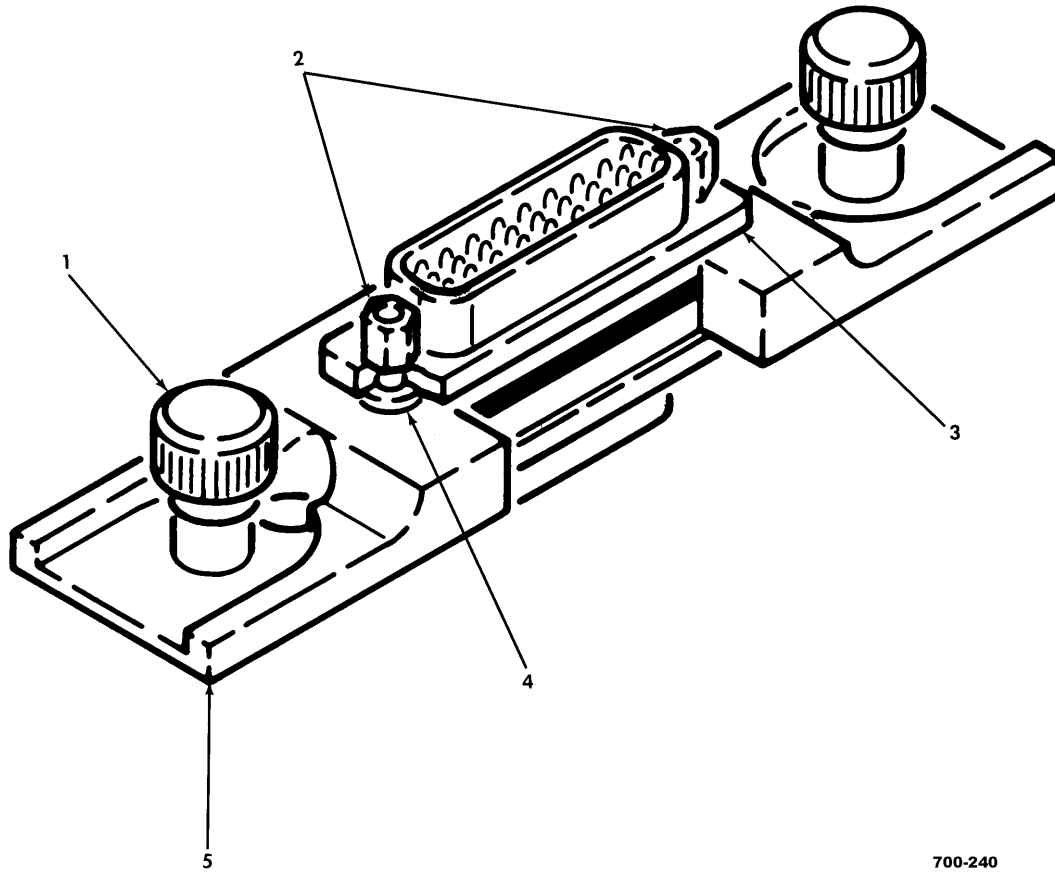
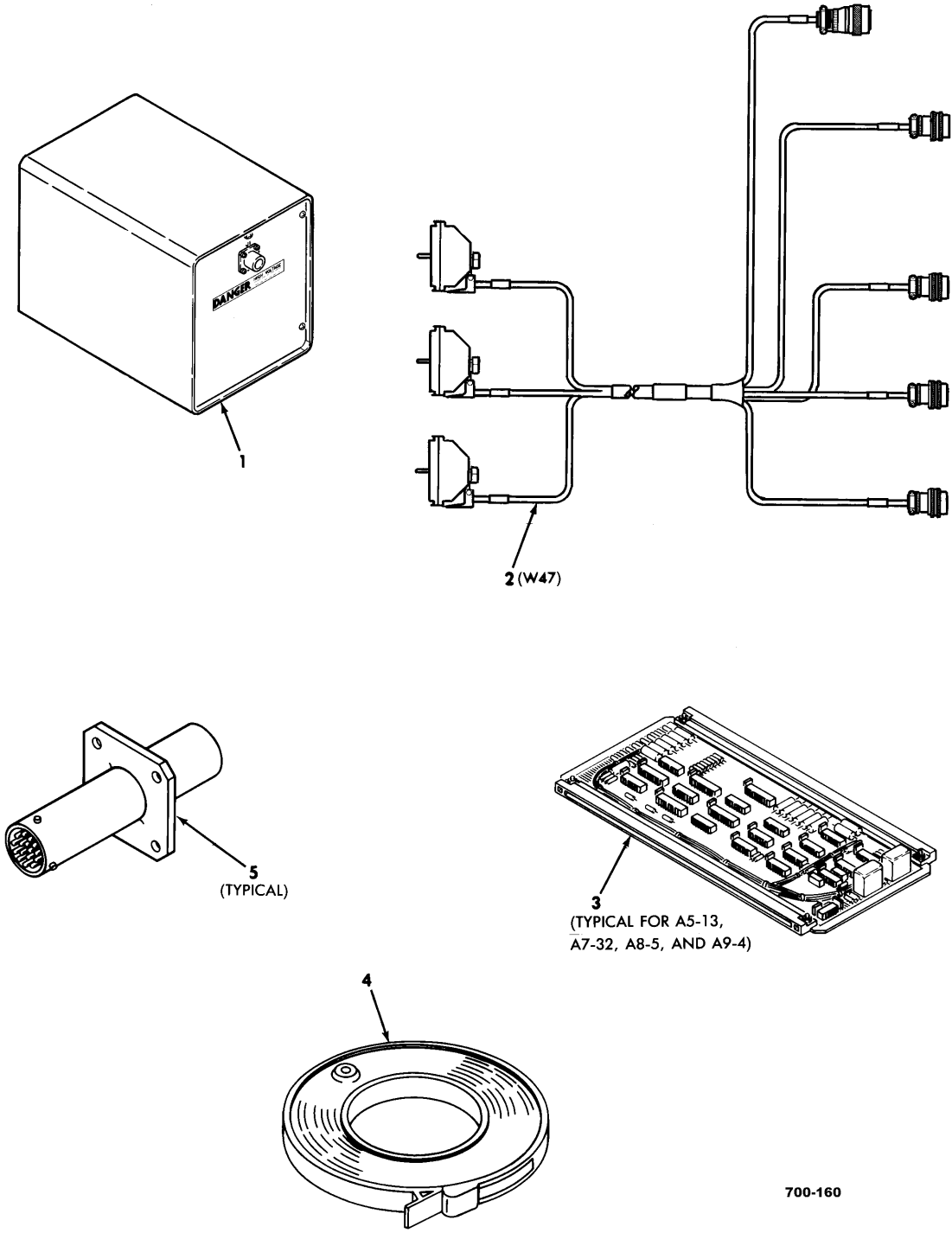

Figure 182. Electrical Retainer (13231266) (Group 201212)

(1) ITEM NO.	(2) SMR CODE	(3) CAGEC	(4) PART NUMBER	(5) DESCRIPTION AND USABLE ON CODE (UOC)	(6) QTY
				GROUP: 201212 AVIM TEST PROGRAM SET FIG. 182 ELECTRICAL RETAINER 13231266 (04939)	
1	XDFZZ	94222	47-63-101-20	.SCREW ASSEMBLY,PANEL	2
2	PAFZZ	71468	320-9505-014	.JACKSCREW,ELECTRICAL	2
3	PAFZZ	71468	MDMV98479-49	.ADAPTER,CONNECTOR	1
4	PAFZZ	96906	MS16633-4006	.RING,RETAINING	2
5	XDFZZ	04939	13231266-1	.HOLDER,ELECTRICAL CONNECTOR	1
END OF FIGURE					



700-160

Figure 183. C/N 50 Test Program Set - Power Supply Assembly 4
(13082094-39 §76§ & -639 §77§) (Group 2016)

(1) ITEM NO.	(2) SMR CODE	(3) CAGEC	(4) PART NUMBER	(5) DESCRIPTION AND USABLE ON CODE (UOC)	(6) QTY
				GROUP: 2016 AVIM TEST PROGRAM SET FIG. 183 C/N 50 TEST PROGRAM SET-POWER SUPPLY ASSEMBLY 13082094-39 §76§ & -639 §77§ (04939)	
1	XDFFF	04939	13231501	.CABINET ASSEMBLY,ELECTRICAL EQUIPMENT SEE FIG 184 ASSY BKDN	1
2	PAFFA	04939	13231512	.CABLE ASSEMBLY,SPECIAL PURPOSE SEE FIG 185 ASSY BKDN	1
3	PAFDD	04939	13231509	.CIRCUIT CARD ASSEMBLY	1
3	PAFDD	04939	13231506	.ELECTRONIC COMPONENT	1
3	PAFDD	04939	13231459	.TEST SET SUBASSEMBLY	1
3	PAFDD	04939	13231503	.TEST SET SUBASSEMBLY	1
4	XDFZZ	04939	13082949-5	.PROGRAM TAPE,ADP (U/O 13082094-39)	1
4	XDFZZ	04939	13082949-605	.PROGRAM TAPE,ADP (U/O 13082094-639)	1
5	PAFZZ	04939	13231518	.CONNECTOR ASSEMBLY	1
5	PAFZZ	04939	13083961-29	.CONNECTOR,SELF-TEST	1
5	PAFZZ	04939	13083962-489	.CONNECTOR,SELF-TEST	1
END OF FIGURE					

(1) ITEM NO.	(2) SMR CODE	(3) CAGEC	(4) PART NUMBER	(5) DESCRIPTION AND USABLE ON CODE (UOC)	(6) QTY
				GROUP: 201604 AVIM TEST PROGRAM SET FIG. 184 ELECTRICAL EQUIPMENT CABINET ASSEMBLY 13231501 (04939)	
1	XDFZZ	04939	13231516	.PLATE,MOUNTING,ELECTRICAL	1
2	PAFZZ	96906	MS35338-137	.WASHER,LOCK	12
3	PAFZZ	96906	MS35649-284	.NUT,PLAIN,HEXAGON	12
4	PAFZZ	96906	MS35206-213	.SCREW,MACHINE	2
5	PAFZZ	96906	MS35338-135	.WASHER,LOCK	10
6	PAFZZ	96906	MS35649-244	.NUT,PLAIN,HEXAGON	8
7	PAFZZ	96906	MS35207-264	.SCREW,MACHINE	8
8	PAFZZ	96906	MS35338-138	.WASHER,LOCK	8
9	PAFZZ	80205	NAS1786B3-74	.POST,ELECTRICAL-MECHANICAL	4
10	XDFZZ	80205	NAS1454C3-0100	.STUD,CONTINUOUS THREAD	4
11	XDFZZ	04939	13231517	.PLATE,MOUNTING	1
12	PAFZZ	96906	MS21042-3	.NUT,SELF-LOCKING	1
13	PAFZZ	96906	MS35338-100	.WASHER,LOCK	1
14	PAFZZ	80205	NAS1149D0363J	.WASHER,FLAT	3
15	PAFZZ	96906	MS25036-103	.TERMINAL,LUG	1
16	PAFZZ	96906	MS35207-265	.SCREW,MACHINE	1
17	PAFFF	96906	MS27466T13B98P	.CONNECTOR,RECEPTACLE	1
18	PAFZA	81349	M39029/58-363	..CONTACT,ELECTRICAL	10
19	PAFZZ	96906	MS35206-215	.SCREW,MACHINE	8
20	XAFZZ	04939	13231515	.CHASSIS ASSEMBLY,ELECTRICAL	1
21	XDFZZ	04939	13082242-5	.DECAL,HIGH VOLTAGE	1
22	PAFZZ	80205	NAS1831B6E16	.POST,ELECTRICAL-MECHANICAL	4
23	PAFZZ	81349	RE77G2150	.RESISTOR,FIXED,WIREWOUND	3
24	PAFZZ	81349	RE77G1780	.RESISTOR,FIXED,WIREWOUND	1
25	PAFZZ	81349	M83536/9-023M	.RELAY,ELECTROMAGNETIC	1
26	XDFZZ	04939	13081527	.BRACKET,RELAY	2
27	PAFZZ	96906	MS35206-246	.SCREW,MACHINE	12
28	PAFZZ	81349	JAN1N4153-1	.SEMICONDUCTOR DEVICE,DIODE	1
29	PAFZZ	81349	M55155/109D01	.TERMINAL,STUD	2
30	PAFZZ	96906	MS15795-803	.WASHER,FLAT	2
31	PAFZZ	96906	MS25036-150	.TERMINAL,LUG	23
32	PAFZZ	81349	RE77G5620	.RESISTOR,FIXED,WIREWOUND	2
				END OF FIGURE	

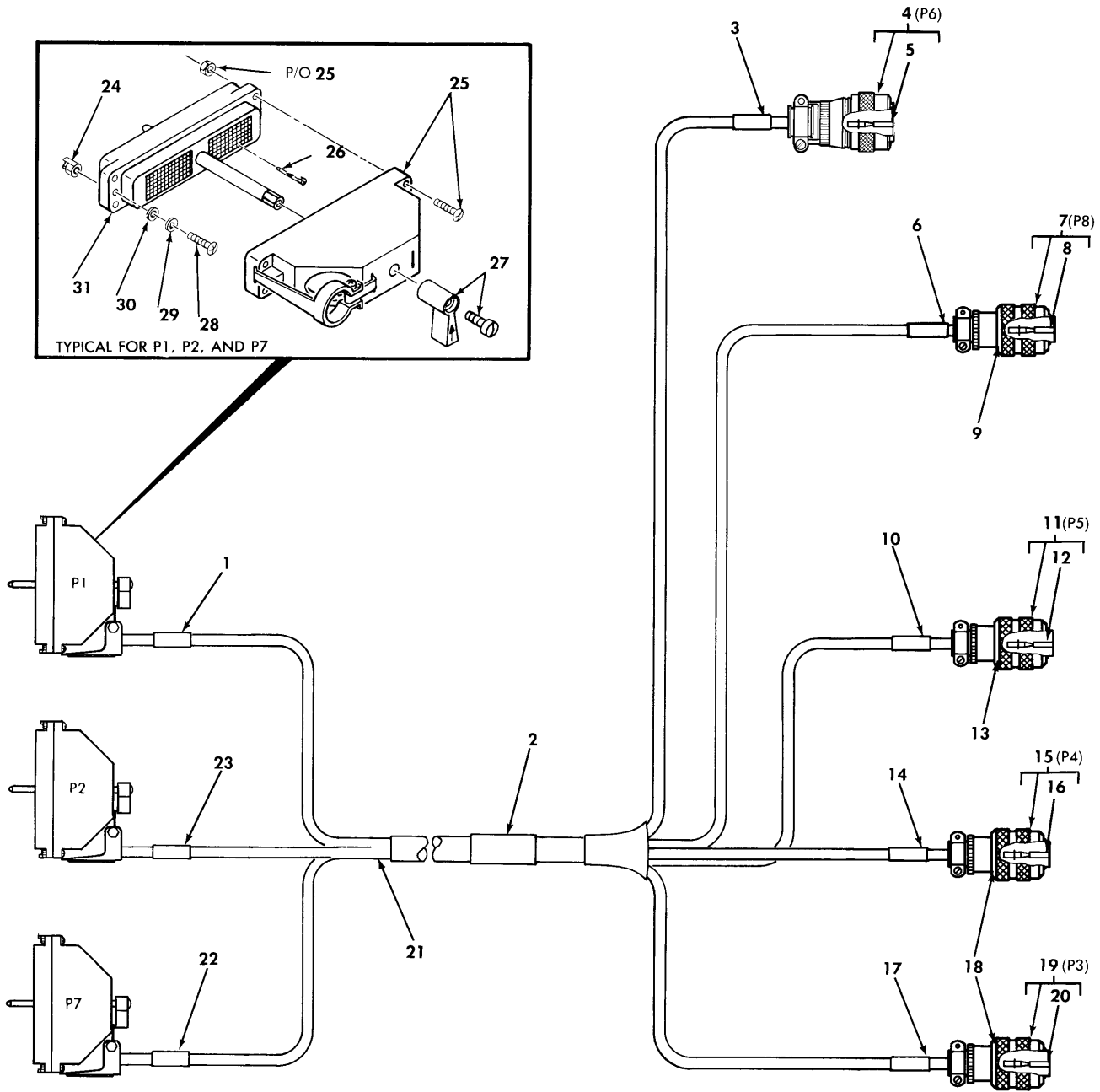

PREFIX ALL REFERENCE DESIGNATIONS WITH W47

760-059

Figure 185. Special Purpose Cable Assembly W47 (13231512) (Group 201608)

(1) ITEM NO.	(2) SMR CODE	(3) CAGEC	(4) PART NUMBER	(5) DESCRIPTION AND USABLE ON CODE (UOC)	(6) QTY
				GROUP: 201608 AVIM TEST PROGRAM SET FIG. 185 SPECIAL PURPOSE CABLE ASSEMBLY 13231512 (04939)	
1	XDFZZ	04939	13231512-2	.SLEEVE,MARKER CABLE	1
2	XDFZZ	04939	13231512-1	.SLEEVE,MARKER CABLE	1
3	XDFZZ	04939	13081512-7	.SLEEVE,MARKER CABLE	1
4	PAFFF	77820	PT06SE-22-21P(SR)	.CONNECTOR,PLUG,ELECTRICAL	1
5	PAFZZ	81349	M39029/31-228	..CONTACT,ELECTRICAL	21
6	XDFZZ	04939	13231512-10	.SLEEVE,MARKER CABLE	1
7	PAFFF	96906	MS27467T13B98S	.CONNECTOR,PLUG,ELECTRICAL	1
8	PAFZA	81349	M39029/56-351	..CONTACT,ELECTRICAL	10
9	PAFZZ	81349	M85049/49-2-12W	.CLAMP,CABLE,ELECTRICAL	1
10	XDFZZ	04939	13231512-6	.SLEEVE,MARKER CABLE	1
11	PAFFF	96906	MS27467T21F35S	.CONNECTOR,PLUG	1
12	PAFZZ	81349	M39029/56-348	..CONTACT,ELECTRICAL	79
13	PAFZZ	81349	M85049/49-2-20W	.CLAMP,CABLE,ELECTRICAL	1
14	XDFZZ	04939	13231512-5	.SLEEVE,MARKER CABLE	1
15	PAFFA	96906	MS27467T25F43S	.CONNECTOR,PLUG,ELECTRICAL	1
16	PAFZA	81349	M39029/56-351	..CONTACT,ELECTRICAL	23
16	PAFZZ	81349	M39029/56-352	..CONTACT,ELECTRICAL	20
17	XDFZZ	04939	13231512-4	.SLEEVE,MARKER CABLE	1
18	PAFZZ	81349	M85049/49-2-24W	.CLAMP,CABLE,ELECTRICAL	2
19	PAFFA	96906	MS27467T25F35S	.CONNECTOR,PLUG,ELECTRICAL	1
20	PAFZZ	81349	M39029/56-348	..CONTACT,ELECTRICAL	128
21	PAFZZ	81349	M83519/1-2	.SPLICE,CONDUCTOR	42
21	PAFZZ	80205	NAS1387-3	.SPLICE,CONDUCTOR	4
22	XDFZZ	04939	13231512-8	.SLEEVE,MARKER CABLE	1
23	XDFZZ	04939	13231512-3	.SLEEVE,MARKER CABLE	1
24	PAFZZ	04939	13082470	.KEY,POLARIZING,ELECTRICAL	6
25	PAFZZ	71468	DL-HANDLE	.LEVER,MANUAL CONTROL (SUPPLIED WITH ATTACHING HARDWARE)	3
26	PAFZZ	71468	030-2409-001	.CONTACT,ELECTRICAL	468
27	XDFZZ	71468	DL1-J/S	.SHELL KIT,JUNCTION (SUPPLIED WITH ATTACHING HARDWARE)	3
28	PAFZZ	96906	MS35206-205	.SCREW,MACHINE	6
29	PAFZZ	96906	MS35333-35	.WASHER,LOCK	6
30	PAFZZ	80205	NAS620-2	.WASHER,FLAT	6
31	PAFFF	71468	DL1-156P	.CONNECTOR BODY,PLUG	3
				END OF FIGURE	

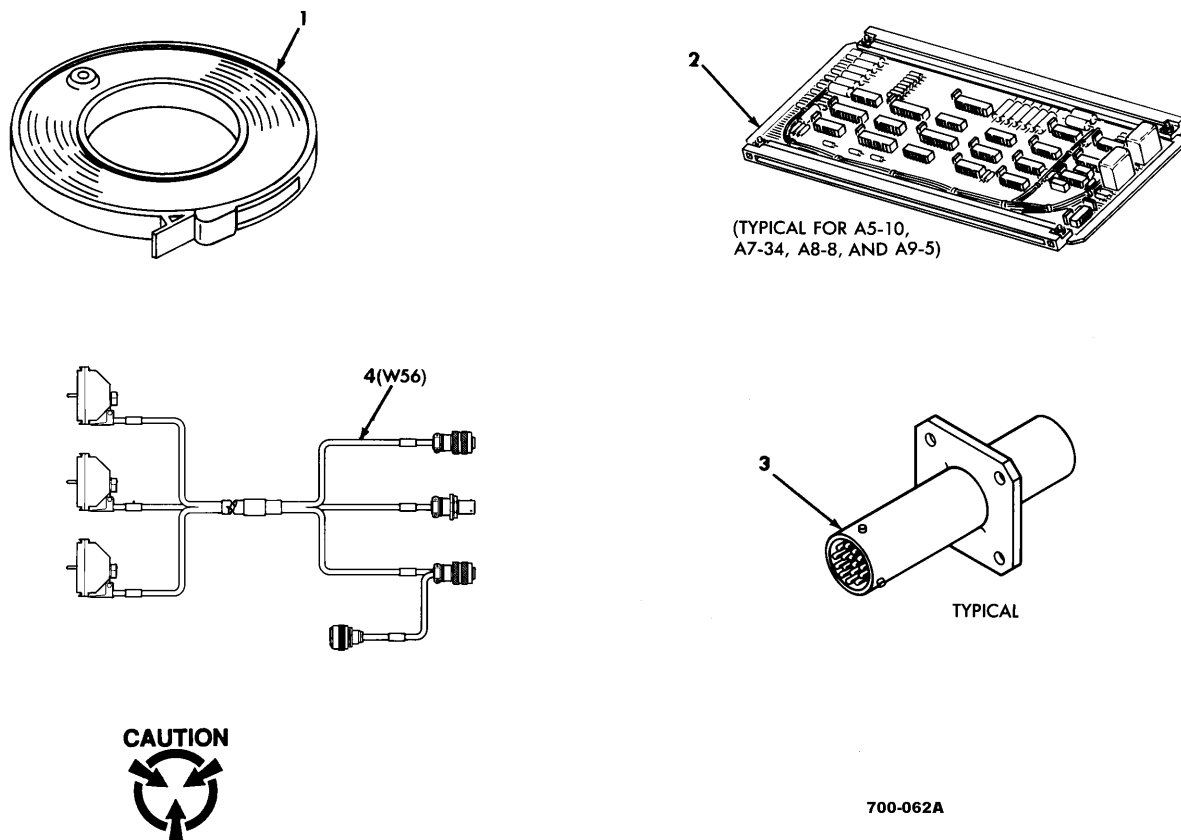

Figure 186. C/N 48 Test Program Set - PNVS Electronic Unit Assembly (13082095-39 §76§ & -639 §77§) (Group 2020)

(1) ITEM NO.	(2) SMR CODE	(3) CAGEC	(4) PART NUMBER	(5) DESCRIPTION AND USABLE ON CODE (UOC)	(6) QTY
				GROUP: 2020 AVIM TEST PROGRAM SET FIG. 186 C/N 48 TEST PROGRAM SET- PNVS ELECTRONIC UNIT 2 13082095-39 §76§ & -639 §77§ (04939)	
1	XDFZZ	04939	13081441-6	.PROGRAM TAPE,ADP (U/O 13082095-39)	1
1	XDFZZ	04939	13081441-606	.PROGRAM TAPE,ADP (U/O 13082095-639)	1
2	PAFDD	04939	13082309-19	.CIRCUIT CARD ASSEMBLY	1
2	PAFDD	04939	13082349	.CIRCUIT CARD ASSEMBLY	1
2	PAFDD	04939	13082406	.ELECTRONIC COMPONENTS ASSEMBLY	1
2	PAFDD	04939	13082393	.CIRCUIT CARD ASSEMBLY..... (ESDS)	1
3	PAFZZ	04939	13083962-249	.CONNECTOR ASSEMBLY	1
3	PAFZZ	04939	13083962-259	.CONNECTOR ASSEMBLY	1
3	PAFZZ	04939	13083962-269	.CONNECTOR ASSEMBLY	1
4	PAFFA	04939	13231470	.CABLE ASSEMBLY SPECIAL PURPOSE SEE FIG 187 ASSY BKDN	1
END OF FIGURE					

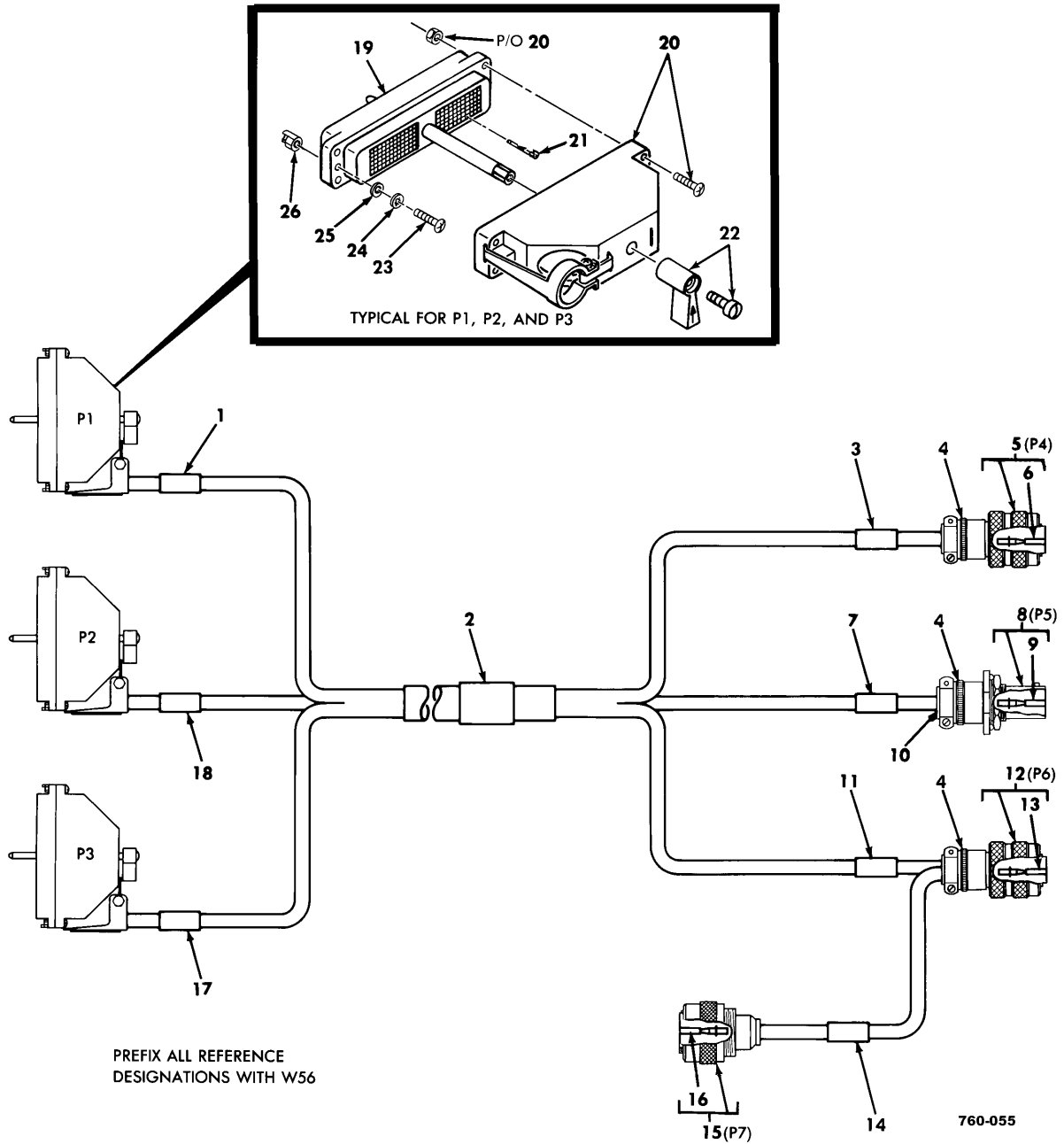

Figure 187. Special Purpose Cable Assembly W56 (13231470) (Group 202004)

(1) ITEM NO.	(2) SMR CODE	(3) CAGEC	(4) PART NUMBER	(5) DESCRIPTION AND USABLE ON CODE (UOC)	(6) QTY
				GROUP: 202004 AVIM TEST PROGRAM SET FIG. 187 SPECIAL PURPOSE CABLE ASSEMBLY 13231470 (04939)	
1	XDFZZ	04939	13231470-2	.SLEEVE,MARKER CABLE	1
2	XDFZZ	04939	13231470-1	.SLEEVE,MARKER CABLE	1
3	XDFZZ	04939	13231470-5	.SLEEVE,MARKER CABLE	1
4	PAFZZ	81349	M85049/49-2-24W	.CLAMP,CABLE,ELECTRICAL	3
5	PAFFF	96906	MS27467T25F35S	.CONNECTOR,PLUG,ELECTRICAL	1
6	PAFZZ	81349	M39029/56-348	..CONTACT,ELECTRICAL	128
7	XDFZZ	04939	13231470-6	.SLEEVE,MARKER CABLE	1
8	PAFFF	96906	MS27467T25F35SA	.CONNECTOR,PLUG,ELECTRICAL	1
9	PAFZZ	81349	M39029/56-348	..CONTACT,ELECTRICAL	128
10	PAFZZ	81349	M83519/1-1	.SPLICE,CONDUCTOR	75
11	XDFZZ	04939	13231470-7	.SLEEVE,MARKER CABLE	1
12	PAFFF	96906	MS27467T25F4S	.CONNECTOR,PLUG,ELECTRICAL	1
13	PAFZA	81349	M39029/56-351	..CONTACT,ELECTRICAL	48
13	PAFZZ	81349	M39029/56-352	..CONTACT,ELECTRICAL	8
14	XDFZZ	04939	13231470-8	.SLEEVE,MARKER CABLE	1
15	PAFFF	77820	PT06SE-22-21P(SR)	.CONNECTOR,PLUG,ELECTRICAL	1
16	PAFZA	81349	M39029/31-228	..CONTACT,ELECTRICAL	21
17	XDFZZ	04939	13231470-4	.SLEEVE,MARKER CABLE	1
18	XDFZZ	04939	13231470-3	.SLEEVE,MARKER CABLE	1
19	PAFZZ	71468	DL1-156P	.CONNECTOR BODY,PLUG	3
20	XDFZZ	71468	DL1-J/S	.SHELL KIT,JUNCTION (SUPPLIED WITH ATTACHING HARDWARE)	1
21	PAFZA	71468	030-2409-001	.CONTACT,ELECTRICAL	468
22	PAFZZ	71468	DL-HANDLE	.LEVER,MANUAL CONTROL (SUPPLIED WITH ATTACHING HARDWARE)	3
23	PAFZZ	96906	MS35206-205	.SCREW,MACHINE	6
24	PAFZZ	96906	MS35333-35	.WASHER,LOCK	6
25	PAFZZ	80205	NAS620-2	.WASHER,FLAT	6
26	PAFZZ	04939	13082470	.KEY,POLARIZING,ELECTRICAL	6
END OF FIGURE					

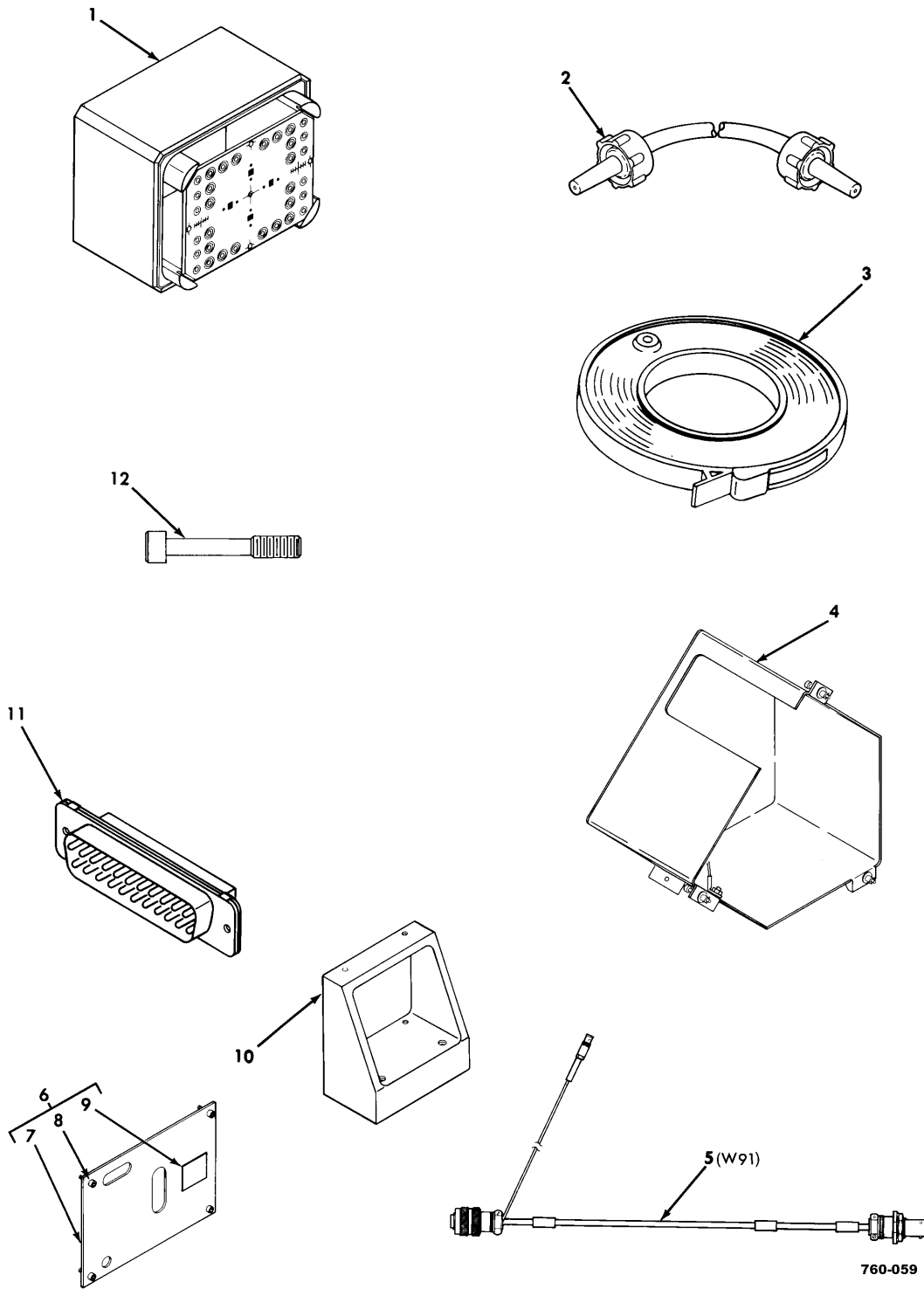

Figure 188. C/N 4 Test Program Set - Electronic Control Panel 2A1 (13082099-539 & -649) (Group 2024)

(1) ITEM NO.	(2) SMR CODE	(3) CAGEC	(4) PART NUMBER	(5) DESCRIPTION AND USABLE ON CODE (UOC)	(6) QTY
				GROUP: 2024 AVIM TEST PROGRAM SET FIG. 188 C/N 4 TEST PROGRAM SET- ELECTRONIC CONTROL PANEL 2A1 13082099-539 & -649 (04939)	
1	PAFDD	04939	13083119	.RETICLE,OPTICAL INSTRUMENT	1
2	PAFZZ	00779	2-830126-5	.LEAD,ELECTRICAL	1
3	XDFZZ	04939	13082607-505	.PROGRAM TAPE,ADP (U/O 13082099-539)	1
3	XDFZZ	04939	13082607-606	.PROGRAM TAPE,ADP (U/O 13082099-649)	1
4	XDFFF	04939	13230921	.COVER ASSEMBLY,PROTECTIVE SEE FIG 190 ASSY BKDN.....	1
5	PAFFA	04939	13083226	.CABLE ASSEMBLY,SPECIAL PURPOSE SEE FIG 189 ASSY BKDN.....	1
6	XDFFF	04939	13083117	.COVER ASSEMBLY,PROTECTIVE	1
7	XAFZZ	04939	13083117-2	..COVER	1
8	PAFZZ	04939	13083118	..SCREW,CAPTIVE	4
9	XDFZZ	04939	13083088-2	..DECAL	1
10	PAFZZ	04939	13083082	.BRACKET,DOUBLE ANGLE	1
11	PAFZZ	04939	13083963-59	.CONNECTOR,SELF-TEST	1
11	PAFZZ	04939	13083962-569	.CONNECTOR ASSEMBLY	1
11	PAFZZ	04939	13083962-539	.DUMMY LOAD,ELECTRICAL	1
12	PAFZZ	04939	13083111	.SCREW,CAPTIVE	2
END OF FIGURE					

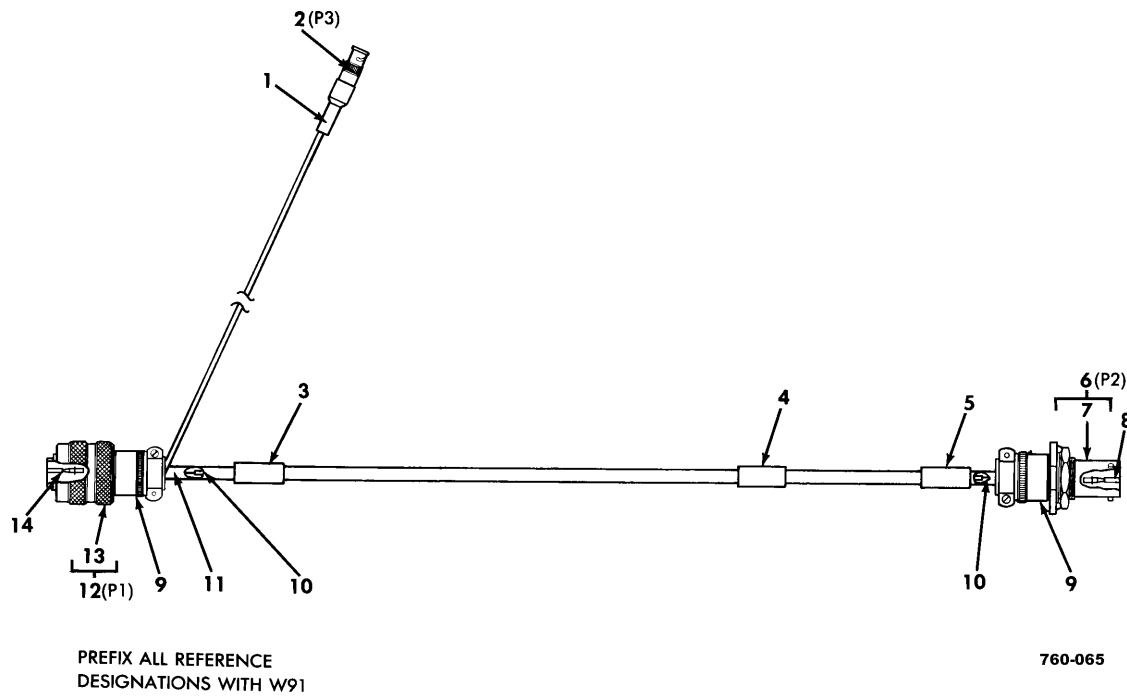
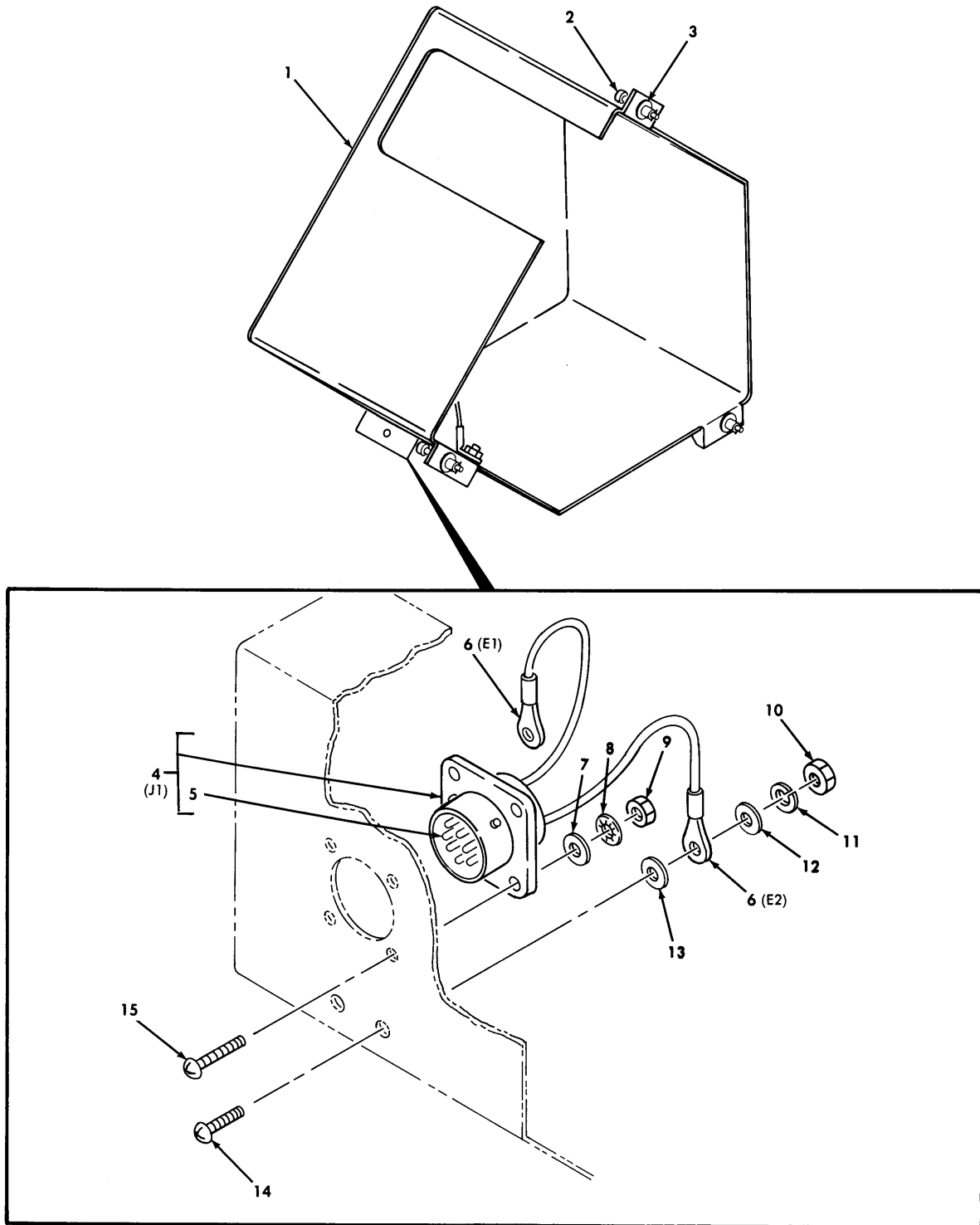

Figure 189. Special Purpose Cable Assembly W91 (13083226) (Group 202404)

(1) ITEM NO.	(2) SMR CODE	(3) CAGEC	(4) PART NUMBER	(5) DESCRIPTION AND USABLE ON CODE (UOC)	(6) QTY
				GROUP: 202404 AVIM TEST PROGRAM SET FIG. 189 SPECIAL PURPOSE CABLE ASSEMBLY 13083226 (04939)	
1	XDFZZ	04939	13083226-4	.SLEEVE,MARKER CABLE	1
2	PAFZA	02260	31-315	.CONNECTOR,PLUG,ELECTRICAL	1
3	XDFZZ	04939	13083226-2	.SLEEVE,MARKER CABLE	1
4	XDFZZ	04939	13083226-1	.SLEEVE,MARKER CABLE	1
5	XDFZZ	04939	13083226-3	.SLEEVE,MARKER CABLE	1
6	PAFFA	96906	MS27468T21F39P	.CONNECTOR,PLUG,ELECTRICAL	1
7	PAFZA	81349	M39029/58-363	..CONTACT,ELECTRICAL	37
7	PAFZA	81349	M39029/58-364	..CONTACT,ELECTRICAL	1
8	PAFZA	81349	M39029/76-424	.CONTACT,ELECTRICAL	1
9	PAFZZ	81349	M85049/49-2-20W	.CLAMP,CABLE,ELECTRICAL	2
10	PAFZZ	81349	M83519/1-1	.SPLICE,CONDUCTOR	3
11	PAFZZ	81349	M83519/1-3	.SPLICE,CONDUCTOR	4
12	PAFFA	96906	MS27467T21F39S	.CONNECTOR,PLUG,ELECTRICAL	1
13	PAFZA	81349	M39029/56-351	..CONTACT,ELECTRICAL	37
13	PAFZZ	81349	M39029/56-352	..CONTACT,ELECTRICAL	1
14	PAFZA	81349	M39029/77-428	.CONTACT,ELECTRICAL	1
END OF FIGURE					



700-199

Figure 190. Protective Cover Assembly (13230921) (Group 202408)

(1) ITEM NO.	(2) SMR CODE	(3) CAGEC	(4) PART NUMBER	(5) DESCRIPTION AND USABLE ON CODE (UOC)	(6) QTY
				GROUP: 202408 AVIM TEST PROGRAM SET FIG. 190 PROTECTIVE COVER ASSEMBLY 13230921 (04939)	
1	XAFZZ	04939	13230922	.COVER,PROTECTIVE	1
2	PAFZZ	71286	2600-5	.STUD ASSEMBLY,TURNLOCK	3
3	PAFZZ	71286	2600-LW	.WASHER,LOCK	3
4	PAFFF	96906	MS27656T21F39P	.CONNECTOR,RECEPTACLE	1
5	PAFZA	81349	M39029/58-363	..CONTACT,ELECTRICAL	37
5	PAFZA	81349	M39029/58-364	..CONTACT,ELECTRICAL	2
6	PAFZZ	96906	MS25036-103	.TERMINAL,LUG	2
7	PAFZZ	96906	MS27183-4	.WASHER,FLAT	4
8	PAFZZ	96906	MS35333-36	.WASHER,LOCK	4
9	PAFZZ	80205	NAS671-4	.NUT,PLAIN,HEXAGON	4
10	PAFZZ	80205	NAS671-10	.NUT,PLAIN,HEXAGON	2
11	PAFZZ	96906	MS35338-100	.WASHER,LOCK	2
12	PAFZZ	80205	NAS1149F0332P	.WASHER,FLAT	2
13	PAFZZ	80205	NAS1149D0363J	.WASHER,FLAT	2
14	PAFZZ	96906	MS35207-263	.SCREW,MACHINE	2
15	PAFZZ	96906	MS35206-215	.SCREW,MACHINE	4
				END OF FIGURE	

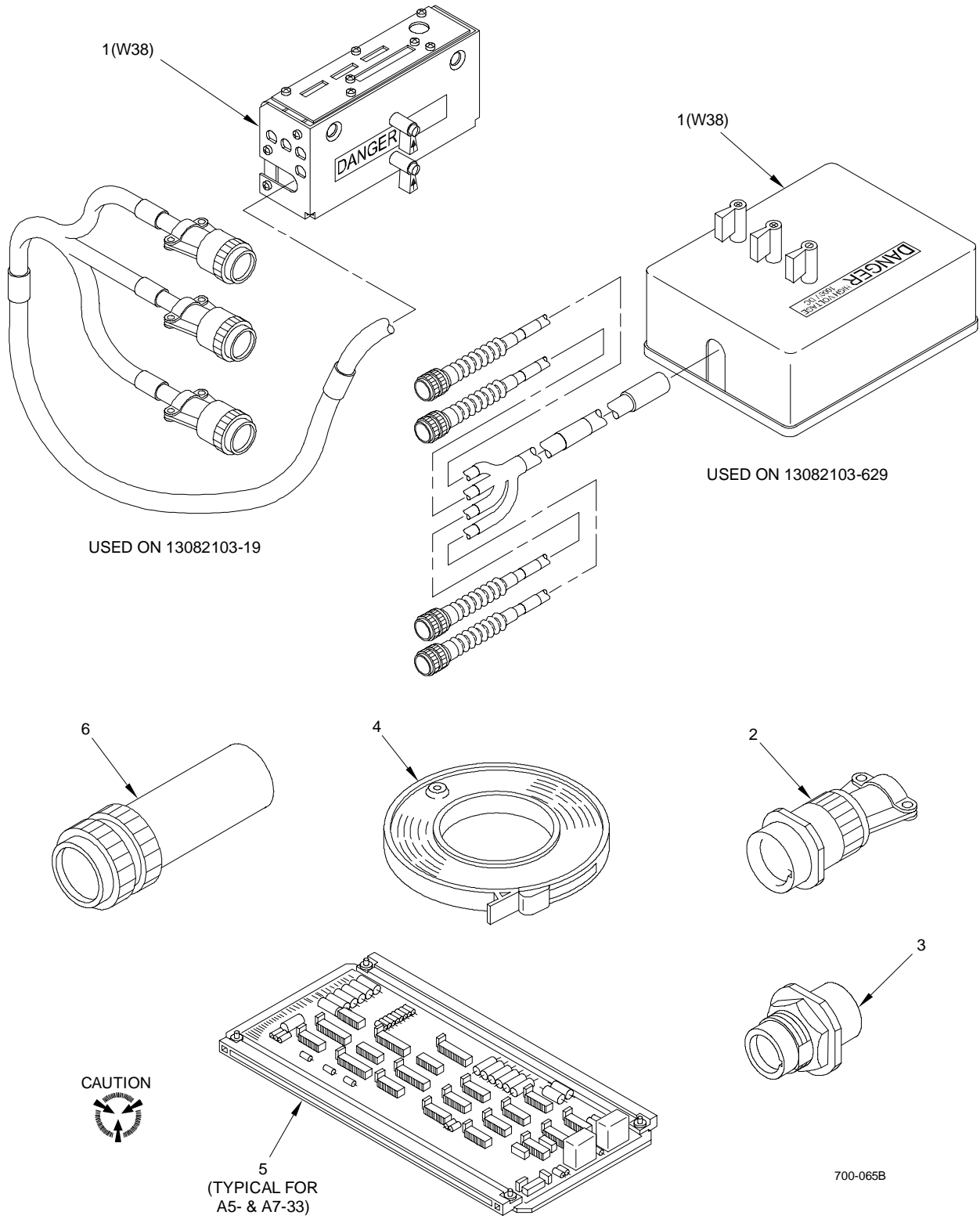
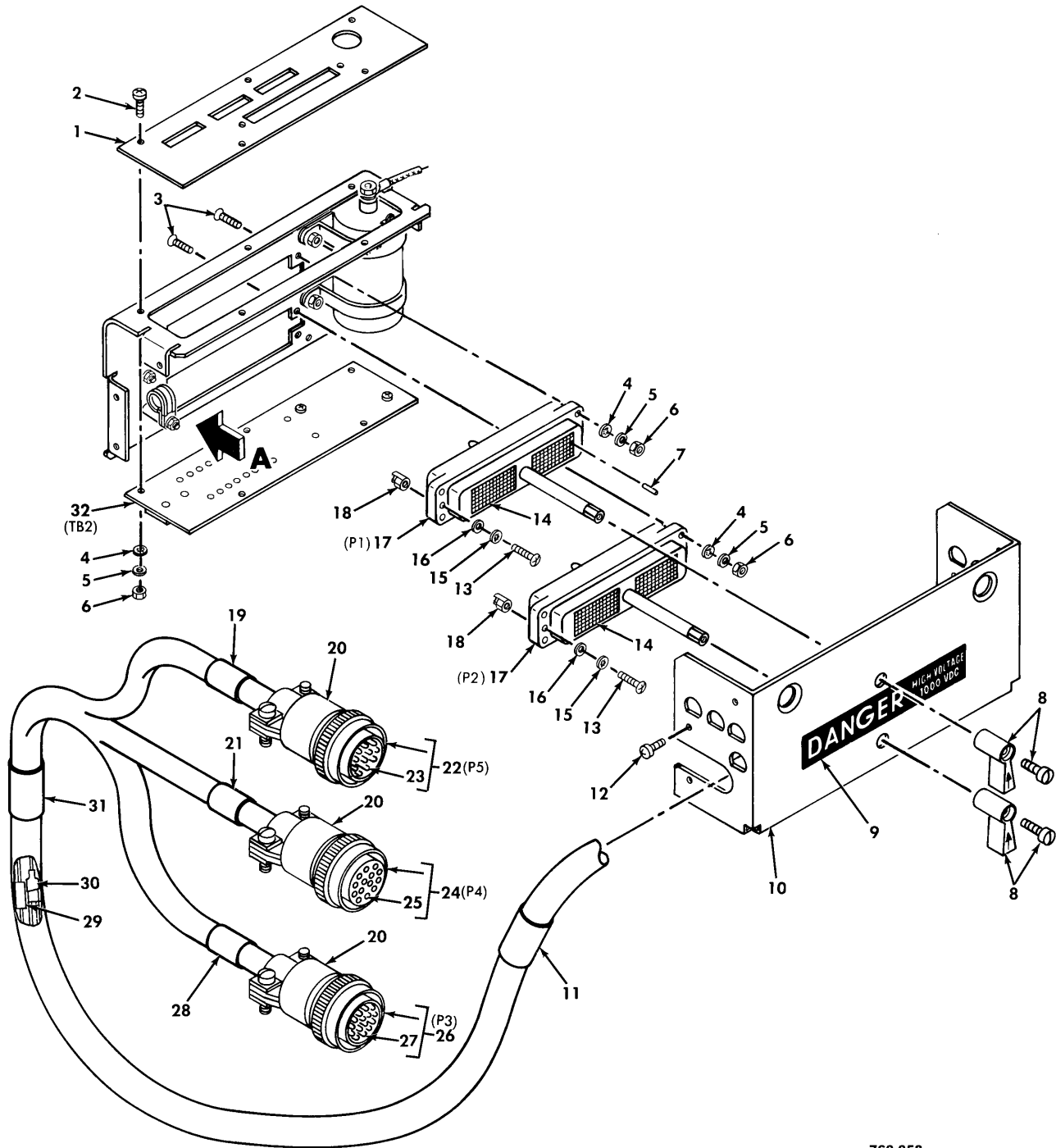

Figure 191. C/N 5 Test Program Set - Laser Electronic Unit (13082103-19 §76§ & -629 §77§) (Group 2028)

(1) ITEM NO.	(2) SMR CODE	(3) CAGEC	(4) PART NUMBER	(5) DESCRIPTION AND USABLE ON CODE (UOC)	(6) QTY
				GROUP: 2028 AVIM TEST PROGRAM SET FIG. 191 C/N 5 LASER ELECTRONIC UNIT TEST PROGRAM SET 13082103-19 \$76\$ & -629 \$77\$ (04939)	
1	PAFFA	04939	13083728	.CABLE ASSEMBLY,SPECIAL PURPOSE SEE FIG 192 ASSY BKDN (U/O 13082103-19).....	1
1	PAFFA	04939	13083722	.CABLE ASSEMBLY,SPECIAL PURPOSE SEE FIG 194 ASSY BKDN (U/O 13082103-629).....	1
2	PAFZZ	04939	13083972-19	.CONNECTOR,SELF-TEST	1
2	PAFZZ	04939	13083972-39	.CONNECTOR ASSEMBLY (U/O 13082103-19)	1
3	PAFZZ	04939	13083972-29	.DUMMY CONNECTOR,RECEPTACLE (U/O 13082103-19)	1
4	XDFZZ	04939	13082608-7	.PROGRAM TAPE,ADP (U/O 13082103-19)	1
4	XDFZZ	04939	13082608-610	.PROGRAM TAPE,ADP (U/O 13082103-629)	1
5	PAFDD	04939	13082414	.CIRCUIT CARD ASSEMBLY (ESDS)	1
5	PAFDD	04939	13231917	.CIRCUIT CARD ASSEMBLY (U/O 13082103-629) (ESDS)	1
6	PAFZZ	04939	13231925	.CONNECTOR ASSEMBLY,SELF TEST (U/O 13082103-629)	1
6	PAFZZ	04939	13231926	.CONNECTOR ASSEMBLY,SELF TEST (U/O 13082103-629)	1
END OF FIGURE					



PREFIX ALL REFERENCE
DESIGNATIONS WITH W38

Figure 192. Special Purpose Cable Assembly W38 (13083728)
(Group 202804) (Sheet 1 of 2)

(1) ITEM NO.	(2) SMR CODE	(3) CAGEC	(4) PART NUMBER	(5) DESCRIPTION AND USABLE ON CODE (UOC)	(6) QTY
				GROUP: 202804 AVIM TEST PROGRAM SET FIG. 192 SPECIAL PURPOSE CABLE ASSEMBLY 13083728 (04939)	
1	XDFZZ	04939	13082434-11	.PLATE,RETAINING,ELECTRICAL	1
2	PAFZZ	96906	MS35206-216	.SCREW,MACHINE	5
3	PAFZZ	96906	MS24693-S6	.SCREW,MACHINE	8
4	PAFZZ	80205	NAS620-4	.WASHER,FLAT	13
5	PAFZZ	96906	MS35333-36	.WASHER,LOCK	13
6	PAFZZ	80205	NAS671-4	.NUT,PLAIN,HEXAGON	13
7	PAFZZ	81349	M83519/1-3	.SPLICE,CONDUCTOR	1
8	PAFZZ	71468	DL-HANDLE	.LEVER,MANUAL CONTROL (SUPPLIED WITH ATTACHING HARDWARE).....	2
9	XDFZZ	04939	13082242-2	.DECAL,HIGH VOLTAGE	1
10	XDFZZ	04939	13083683-5	.COVER,CONNECTOR BRACKET.....	1
11	XDFZZ	04939	13083728-2	.SLEEVE,MARKER CABLE	1
12	PAFZZ	96906	MS51861-14	.SCREW,TAPPING	6
13	PAFZZ	96906	MS35206-203	.SCREW,MACHINE	4
14	PAFZA	71468	030-2409-001	.CONTACT,ELECTRICAL	122
15	PAFZZ	96906	MS35333-35	.WASHER,LOCK	4
16	PAFZZ	80205	NAS620-2	.WASHER,FLAT	4
17	PAFZZ	71468	DL1-156P	.CONNECTOR BODY,PLUG	2
18	PAFZZ	04939	13082470	.KEY,POLARIZING,ELECTRICAL	4
19	XDFZZ	04939	13083728-5	.SLEEVE,MARKER CABLE	1
20	XDFZZ	81349	M85049/52-1-20N	.CLAMP,CABLE,ELECTRICAL	3
21	XDFZZ	04939	13083728-4	.SLEEVE,MARKER CABLE	1
22	PAFFF	96906	MS3476W20-41P	.CONNECTOR,PLUG,ELECTRICAL	1
23	PAFZA	81349	M39029/4-110	..CONTACT,ELECTRICAL	38
24	PAFFF	81349	M83723/75R20418	.CONNECTOR,PLUG,ELECTRICAL	1
25	PAFZA	81349	M39029/4-110	..CONTACT,ELECTRICAL	38
26	PAFFF	96906	MS3476W20-41PW	.CONNECTOR,PLUG,ELECTRICAL	1
27	PAFZA	81349	M39029/4-110	..CONTACT,ELECTRICAL	33
28	XDFZZ	04939	13083728-3	.SLEEVE,MARKER CABLE	1
29	PAFZZ	18876	11450546-1	.SPLICE,CONDUCTOR	4
30	PAFZZ	81349	M83519/2-18	.SPLICE,CONDUCTOR	1
31	XDFZZ	04939	13083728-1	.SLEEVE,MARKER CABLE	1
32	XDFFF	04939	13081618	.COMPONENTS ASSEMBLY,ELECTRONIC SEE FIG 193 ASSY BKDN	1

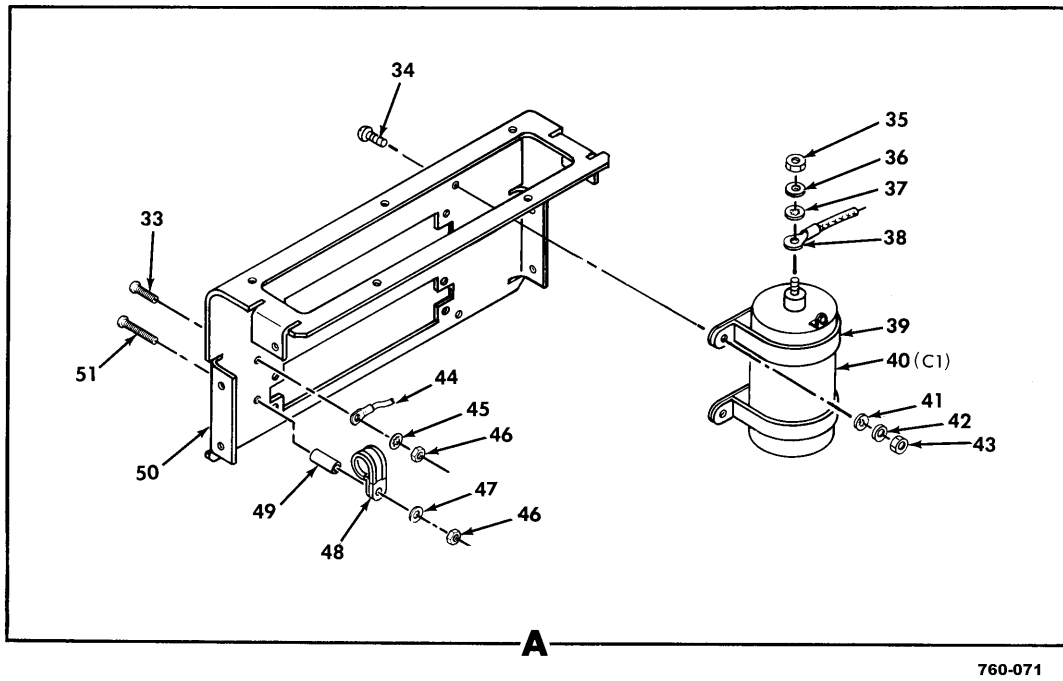
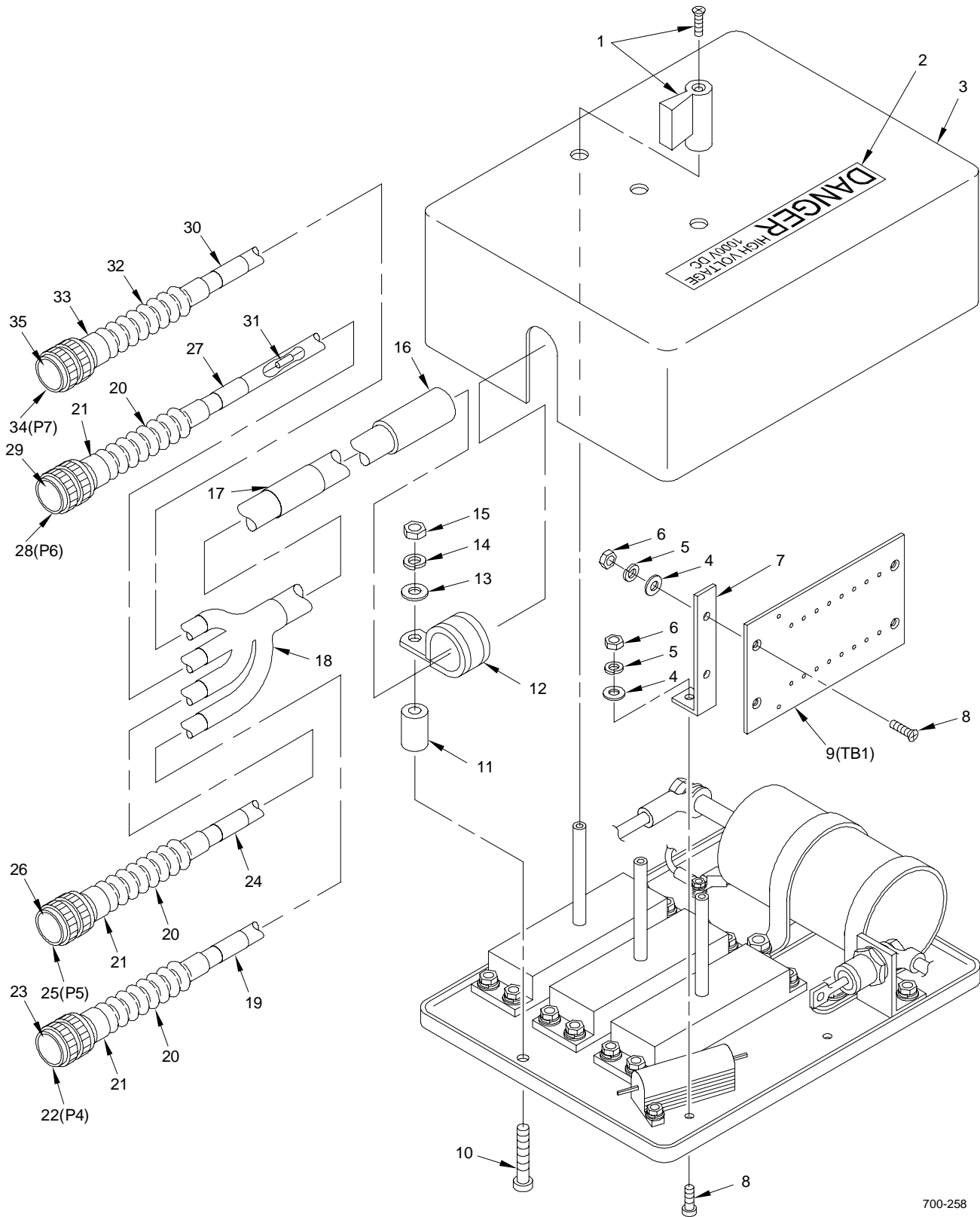

Figure 192. Special Purpose Cable Assembly W38 (13083728)
(Group 202804) (Sheet 2 of 2)

(1) ITEM NO.	(2) SMR CODE	(3) CAGEC	(4) PART NUMBER	(5) DESCRIPTION AND USABLE ON CODE (UOC)	(6) QTY
33	PAFZZ	96906	MS35206-228	.SCREW,MACHINE	1
34	PAFZZ	96906	MS35206-245	.SCREW,MACHINE	2
35	PAFZZ	80205	NAS671-10	.NUT,PLAIN,HEXAGON	1
36	PAFZZ	96906	MS35333-39	.WASHER,LOCK	1
37	PAFZZ	95105	310-9001-020	.WASHER,FLAT	1
38	PAFZZ	96906	MS25036-103	.TERMINAL,LUG	1
39	PAFZZ	88044	AN742D24	.CLAMP,LOOP	1
40	PAFZZ	56298	681P206B21K5EG1	.CAPACITOR,FIXED,HIGH VOLTAGE	1
41	PAFZZ	80205	NAS1149FN832P	.WASHER,FLAT	2
42	PAFZZ	96906	MS35333-38	.WASHER,LOCK	2
43	PAFZZ	80205	NAS671-8	.NUT,PLAIN,HEXAGON	2
44	PAFZZ	96906	MS25036-102	.TERMINAL,LUG	1
45	PAFZZ	96906	MS35333-37	.WASHER,LOCK	1
46	PAFZZ	96906	MS21042-06	.NUT,SELF-LOCKING	2
47	PAFZZ	80205	NAS1149FN632P	.WASHER,FLAT	1
48	PAFZZ	96906	MS21919WDG11	.CLAMP,LOOP	1
49	PAFZZ	80205	NAS43DD1-32N	.SPACER,SLEEVE	1
50	XDFZZ	04939	13083682-2	.BRACKET,CONNECTOR	1
51	PAFZZ	96906	MS35206-235	.SCREW,MACHINE	1
END OF FIGURE					



700-258

Figure 193. Special Purpose Cable Assembly W38 (13231922)
(Group 202804) (Sheet 1 of 2)

(1) ITEM NO.	(2) SMR CODE	(3) CAGEC	(4) PART NUMBER	(5) DESCRIPTION AND USABLE ON CODE (UOC)	(6) QTY
				GROUP: 202804 AVIM TEST PROGRAM SET FIG. 193 SPECIAL PURPOSE CABLE ASSEMBLY 13231922 (04939)	
1	PAFZZ	71468	DL-HANDLE	.LEVER,MANUAL CONTROL (SUPPLIED WITH ATTACHING HARDWARE)	1
2	XDFZZ	04939	13082242-2	.DECAL,HIGH VOLTAGE	1
3	XDFZZ	04939	13231927-2	.BOX (SUPPLIED WITH ATTACHING HARDWARE)	1
4	PAFZZ	80205	NAS620-4	.WASHER,FLAT	22
5	PAFZZ	96906	MS35338-97	.WASHER,LOCK	22
6	PAFZZ	80205	NAS671-4	.NUT,PLAIN,HEXAGON	22
7	XDFZZ	04939	13231930	.BRACKET,MOUNTING,TERMINAL BOARD	2
8	PAFZZ	96906	MS35206-216	.SCREW,MACHINE	10
9	XDFFF	04939	13231928	.COMPONENTS ASSEMBLY,ELECTRONIC SEE FIG 195 ASSY BKDN	1
10	PAFZZ	96906	MS35206-250	.SCREW,MACHINE	1
11	PAFZZ	80205	NAS43DD1-32N	.SPACER,SLEEVE	1
12	PAFZZ	96906	MS21919WDG10	.CLAMP,LOOP	1
13	PAFZZ	80205	NAS1149FN832P	.WASHER,FLAT	3
14	PAFZZ	96906	MS35338-99	.WASHER,LOCK	3
15	PAFZZ	80205	NAS671-8	.NUT,PLAIN,HEXAGON	3
16	XDFZZ	04939	13231922-2	.SLEEVE,MARKER CABLE	1
17	XDFZZ	04939	13231922-1	.SLEEVE,MARKER CABLE	1
18	XDFZZ	06090	562A054-4/42	.TRANSITION,CABLE	1
19	XDFZZ	04939	13231922-3	.SLEEVE,MARKER CABLE	1
20	PAFZZ	06090	202C642-71/42	.BOOT,ELECTRICAL,CONNECTOR	3
21	PAFZZ	06090	TXR54-AB00-2014AI	.ADAPTER,CONNECTOR,TINEL-LOCK	3
21	PAFZZ	06090	201M120-19B	.ADAPTER,CONNECTOR,TINEL-LOCK (ALT)	3
22	PAFFF	96906	MS3476W20-41PW	.CONNECTOR,PLUG,ELECTRICAL	1
23	PAFZA	81349	M39029/4-110	..CONTACT,ELECTRICAL	33
24	XDFZZ	04939	13231922-4	.SLEEVE,MARKER CABLE	1
25	PAFFF	81349	M83723/75R20418	.CONNECTOR,PLUG,ELECTRICAL	1
26	PAFZA	81349	M39029/4-110	..CONTACT,ELECTRICAL	38
27	XDFZZ	04939	13231922-5	.SLEEVE,MARKER CABLE	1
28	PAFFF	96906	MS3476W20-41P	.CONNECTOR,PLUG,ELECTRICAL	1
29	PAFZA	81349	M39029/4-110	..CONTACT,ELECTRICAL	38
30	XDFZZ	04939	13231922-6	.SLEEVE,MARKER CABLE	1
31	PAFZZ	81349	M83519/1-3	.SPLICE,CONDUCTOR	1
32	PAFZZ	06090	202C632-71/42	.BOOT,ELECTRICAL,CONNECTOR	8
33	PAFZZ	06090	TXR54-AB00-1410AI	.ADAPTER,CONNECTOR,TINEL-LOCK	3
33	PAFZZ	06090	201M114-19B	.ADAPTER,CONNECTOR,TINEL-LOCK (ALT)	3
34	PAFFF	96906	MS3476W14-19P	.CONNECTOR,PLUG,ELECTRICAL	1
35	PAFZA	81349	M39029/31-240	..CONTACT,ELECTRICAL	19

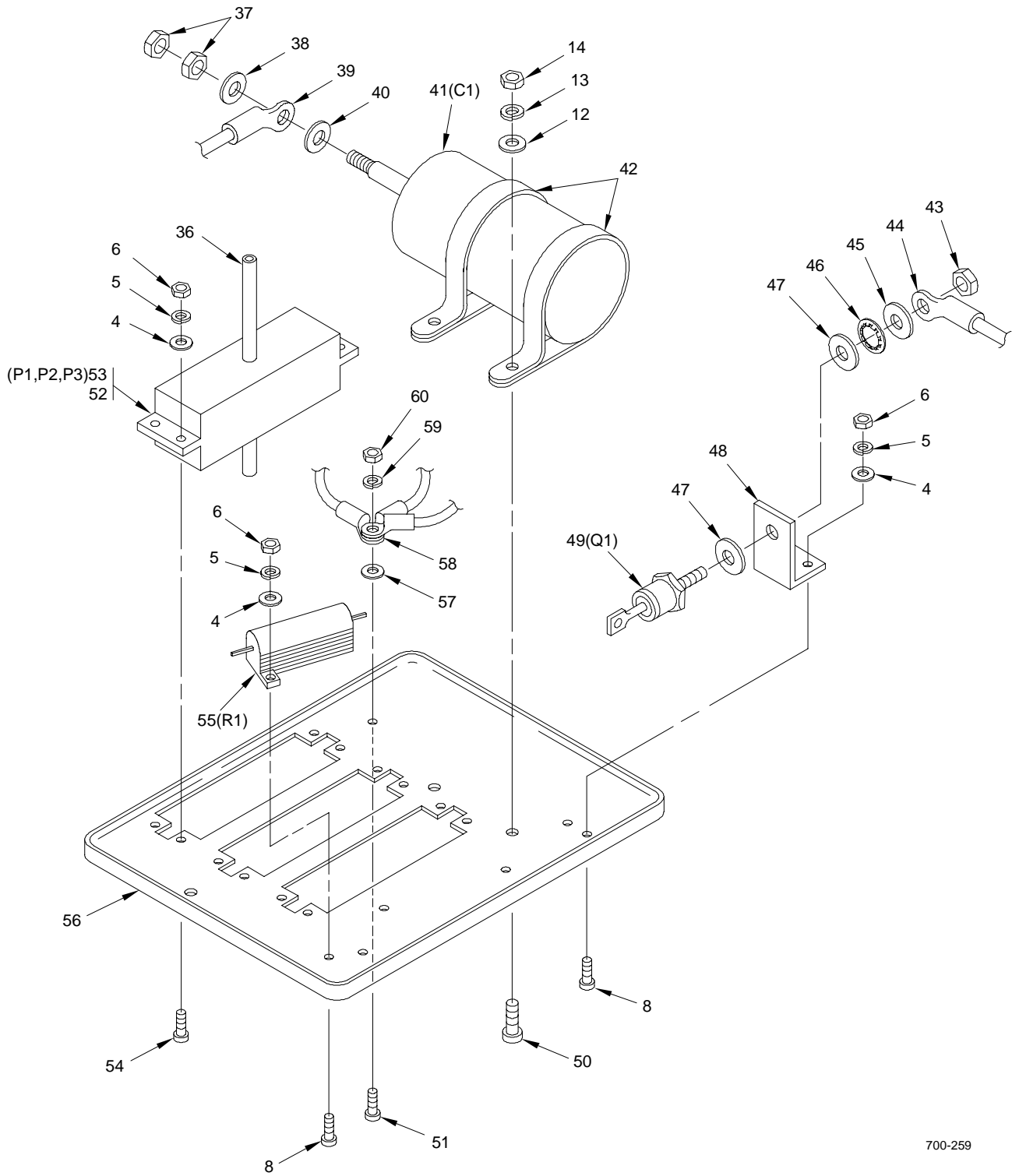

700-259

Figure 193. Special Purpose Cable Assembly W38 (13231922)
(Group 202804) (Sheet 2 of 2)

(1) ITEM NO.	(2) SMR CODE	(3) CAGEC	(4) PART NUMBER	(5) DESCRIPTION AND USABLE ON CODE (UOC)	(6) QTY
36	XDFZZ	04939	13082474-1	.SHAFT,EXTENSION,ACTUATOR	3
37	PAFZZ	80205	NAS671-10	.NUT,PLAIN,HEXAGON	2
38	PAFZZ	96906	MS35333-39	.WASHER,LOCK	1
39	PAFZZ	96906	MS25036-103	.TERMINAL,LUG	1
40	PAFZZ	80205	NAS1149F0332P	.WASHER,FLAT	3
41	PAFZZ	56298	681P206B22K01	.CAPACITOR,ENERGY STORAGE	1
42	PAFZZ	88044	AN742D32	.CLAMP,LOOP	2
43	PAFZZ	96906	MS25082-4	.NUT,PLAIN,HEXAGON	1
44	PAFZZ	96906	MS25036-150	.TERMINAL,LUG	1
45	PAFZZ	96906	MS35333-40	.WASHER,LOCK	1
46	PAFZZ	80205	NAS1149F0416P	.WASHER,FLAT	3
47	PAFZZ	18876	10630021-11	.INSULATOR,BUSHING	2
48	XDFZZ	04939	13231929	.BRACKET,TRANSISTOR MOUNTING	1
49	PAFZZ	81349	JANTX2N5207	.SEMICONDUCTOR DEVICE,TRANSISTOR	1
50	PAFZZ	96906	MS35206-247	.SCREW,MACHINE	2
51	PAFZZ	96906	MS35206-228	.SCREW,MACHINE	2
52	PAFZA	71468	030-2409-001	.CONTACT,ELECTRICAL	159
53	PAFZZ	71468	DL1-156P	.CONNECTOR BODY,PLUG	3
54	PAFZZ	96906	MS24693-S6	.SCREW,MACHINE	2
55	PAFZZ	81349	RER75F51RIR	.RESISTOR,FIXED,WIRE WOUND	1
56	XDFZZ	04939	13231927-1	.COVER	1
57	PAFZZ	80205	NAS1149FN632P	.WASHER,FLAT	1
58	PAFZZ	96906	MS25036-102	.TERMINAL,LUG	3
59	PAFZZ	96906	MS35333-37	.WASHER,LOCK	1
60	PAFZZ	80205	NAS671-6	.NUT,PLAIN,HEXAGON	1
END OF FIGURE					

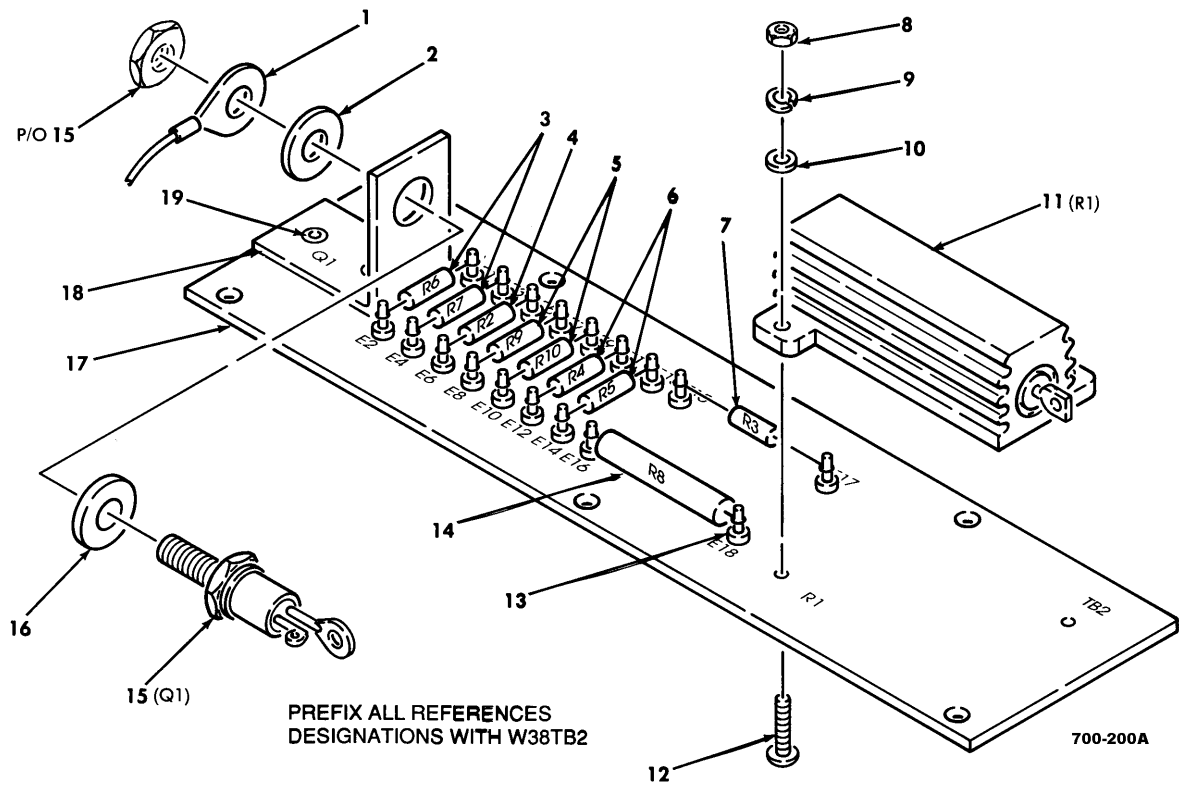

Figure 194. Electronic Components Assembly TB2 (13081618) (Group 20280404)

(1) ITEM NO.	(2) SMR CODE	(3) CAGEC	(4) PART NUMBER	(5) DESCRIPTION AND USABLE ON CODE (UOC)	(6) QTY
				GROUP: 20280404 AVIM TEST PROGRAM SET FIG. 194 ELECTRONIC COMPONENTS ASSEMBLY 13081618 (04939)	
1	PAFZZ	96906	MS25036-150	.TERMINAL,LUG	1
2	PAFZZ	81349	M38527/08-080P	.INSULATOR,WASHER	1
3	PAFZZ	81349	RLR07C4022FS	.RESISTOR,FIXED,FILM	2
4	PAFZZ	81349	RLR07C46R4FS	.RESISTOR,FIXED,FILM	1
5	PAFZZ	81349	RLR07C2052FS	.RESISTOR,FIXED,FILM	2
6	PAFZZ	81349	RLR07C8252FS	.RESISTOR,FIXED,FILM	2
7	PAFZZ	81349	RLR07C1964FS	.RESISTOR,FIXED,FILM	1
8	PAFZZ	80205	NAS671-4	.NUT,PLAIN,HEXAGON	2
9	PAFZZ	96906	MS35338-97	.WASHER,LOCK	2
10	PAFZZ	80205	NAS620-4	.WASHER,FLAT	2
11	PAFZZ	81349	RER75F51R1R	.RESISTOR,FIXED,WIRE WOUND	1
12	PAFZZ	96906	MS35206-214	.SCREW,MACHINE	2
13	PAFZZ	81349	SE089B01	.TERMINAL,STUD	18
14	XDFZZ	19647	MG721-1M1PCT	.RESISTOR,FIXED,FILM	1
15	PAFZZ	81349	JANTX2N5207	.TRANSISTOR	1
16	PAFZZ	18876	10630021-11	.INSULATOR,BUSHING	1
17	XDFZZ	04939	13081618-2	.TERMINAL BOARD	1
18	XDFZZ	04939	13081618-1	.BRACKET	1
19	XDFZZ	80205	NAS1723-2-4C	.EYELET,METALLIC	2
				END OF FIGURE	

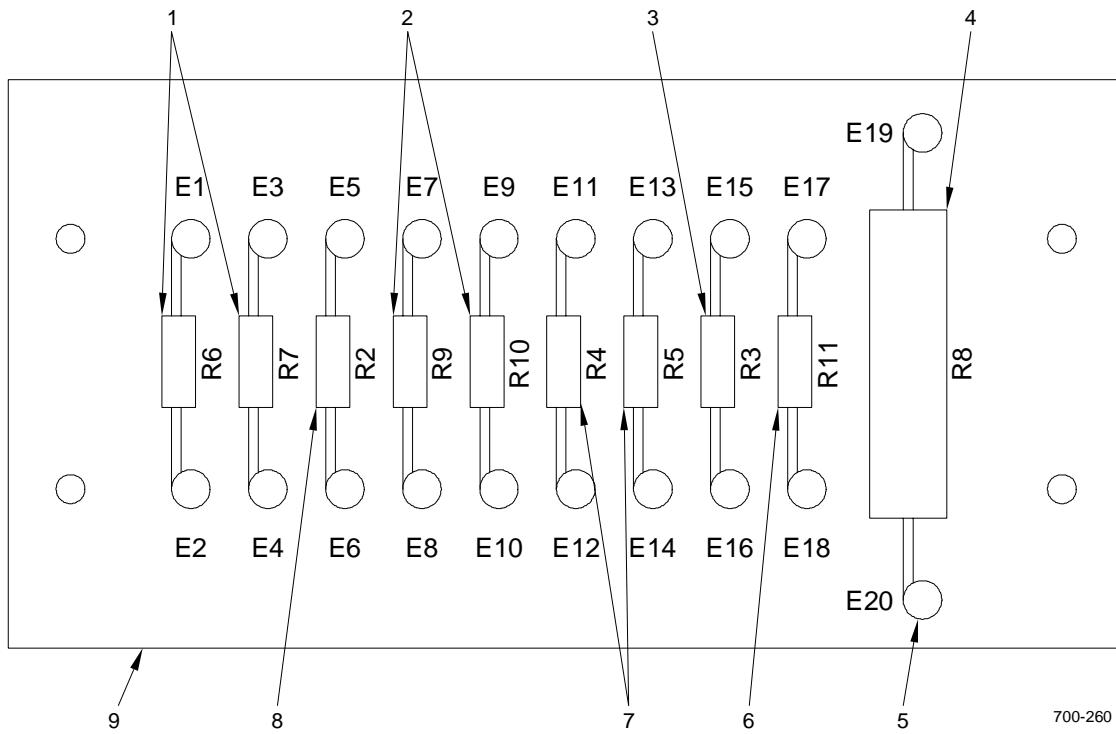

Figure 195. Electronic Components Assembly TB1 (13231928) (Group 20280404)

(1) ITEM NO.	(2) SMR CODE	(3) CAGEC	(4) PART NUMBER	(5) DESCRIPTION AND USABLE ON CODE (UOC)	(6) QTY
				GROUP: 20280404 AVIM TEST PROGRAM SET FIG. 195 ELECTRONIC COMPONENTS ASSEMBLY 13231928 (04939)	
1	PAFZZ	81349	RLR07C4022FS	.RESISTOR, FIXED, FILM	2
2	PAFZZ	81349	RLR07C2052FS	.RESISTOR, FIXED, FILM	2
3	PAFZZ	81349	RLR07C1964FS	.RESISTOR, FIXED, FILM	1
4	XDFZZ	19647	MG721-1MEG, +/-1%	.RESISTOR, HIGH VOLTAGE	1
5	PAFZZ	81349	M55155/12X104	.TERMINAL, STUD	20
6	PAFZZ	81349	RLR07C1961FS	.RESISTOR, FIXED, FILM	1
7	PAFZZ	81349	RLR07C8252FS	.RESISTOR, FIXED, FILM	2
8	PAFZZ	81349	RLR07C46R4FS	.RESISTOR, FIXED, FILM	1
9	XDFZZ	04939	13231928-1	.TERMINAL BOARD	1
				END OF FIGURE	

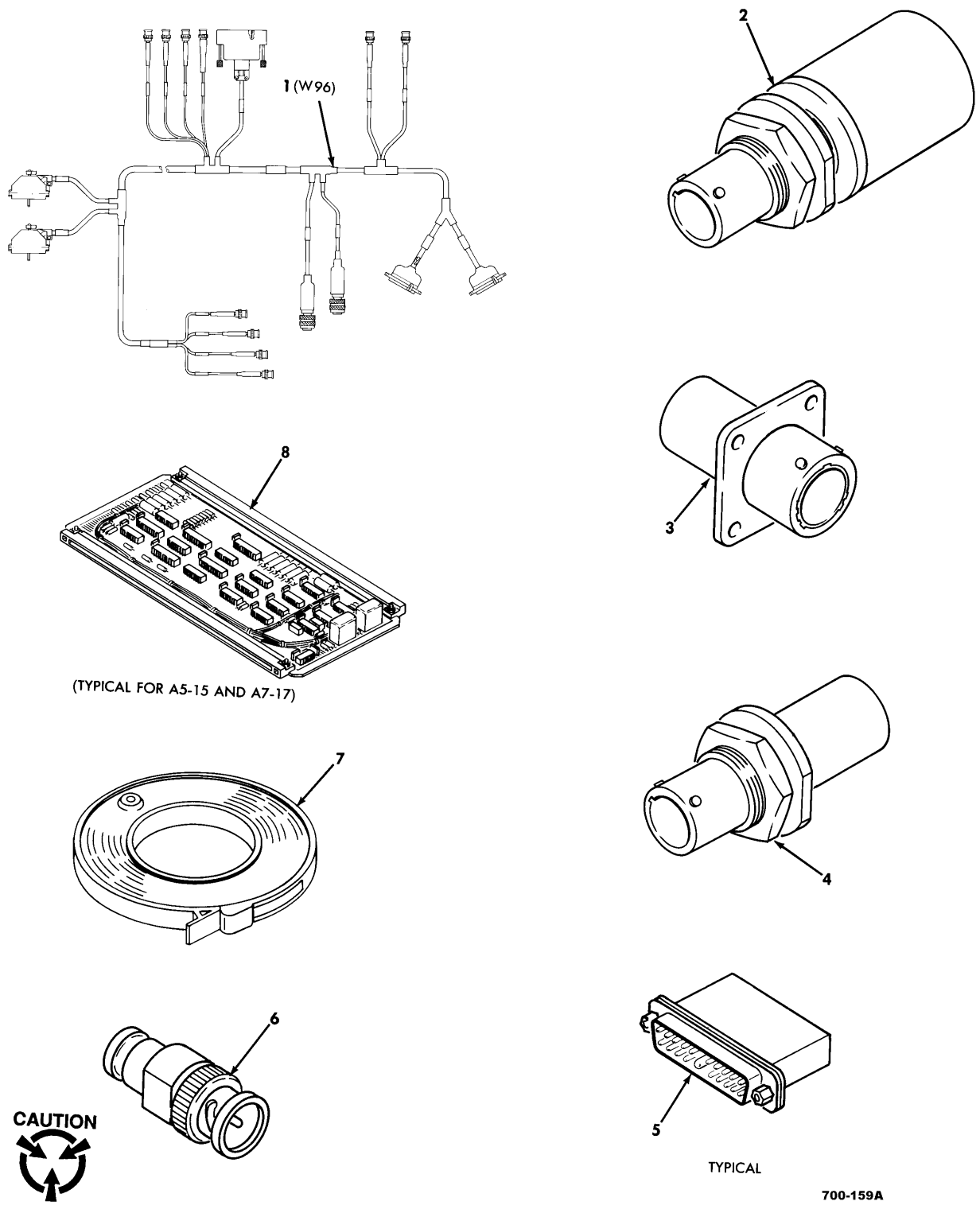

Figure 196. C/N 58 Laser Transceiver Unit Test Program Set (13082104 §76§ & -609 §77§) (Group 2032)

(1) ITEM NO.	(2) SMR CODE	(3) CAGEC	(4) PART NUMBER	(5) DESCRIPTION AND USABLE ON CODE (UOC)	(6) QTY
				GROUP: 2032 AVIM TEST PROGRAM SET FIG. 196 C/N 58 TEST PROGRAM SET- LASER TRANSCIEVER UNIT 13082104 \$76\$ & -609 \$77\$ (04939)	
1	PAFFA	04939	13231749	.CABLE ASSEMBLY,SPECIAL PURPOSE SEE FIG 197 ASSY BKDN.....	1
2	PAFZZ	04939	13231539	.DUMMY LOAD,ELECTRICAL	1
3	PAFZZ	04939	13231710	.DUMMY LOAD,ELECTRICAL	1
3	PAFZZ	04939	13231711	.DUMMY LOAD,ELECTRICAL	1
4	PAFZZ	04939	13231709	.DUMMY LOAD,ELECTRICAL	1
5	PAFZZ	04939	13231712	.DUMMY LOAD,ELECTRICAL	1
5	PAFZZ	04939	13231713	.DUMMY LOAD,ELECTRICAL	1
6	PAFZZ	05276	4119-50	.DUMMY LOAD,ELECTRICAL	3
7	XDFZZ	04939	13082911-7	.PROGRAM TAPE,ADP (U/O 13082104)	1
7	XDFZZ	04939	13082911-608	.PROGRAM TAPE,ADP (U/O 13082104-609)	1
8	PAFDD	04939	13082343	.CIRCUIT CARD ASSEMBLY (ESDS)	1
8	PAFDD	04939	13082478	.TEST SET SUBASSEMBLY	1
END OF FIGURE					

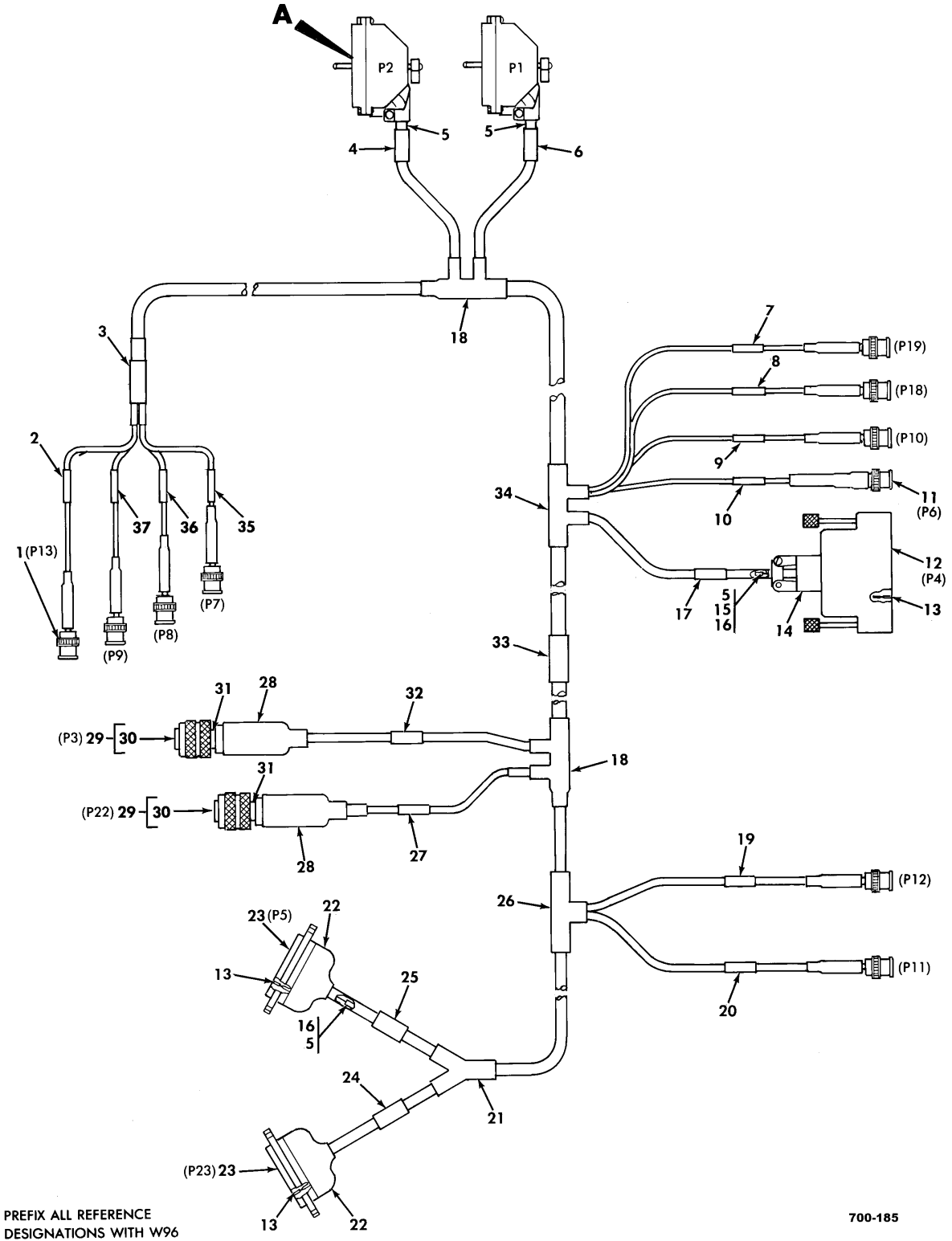

Figure 197. Special Purpose Cable Assembly W96 (13231749)
(Group 203204) (Sheet 1 of 2)

(1) ITEM NO.	(2) SMR CODE	(3) CAGEC	(4) PART NUMBER	(5) DESCRIPTION AND USABLE ON CODE (UOC)	(6) QTY
				GROUP: 203204 AVIM TEST PROGRAM SET FIG. 197 SPECIAL PURPOSE CABLE ASSEMBLY 13231749 (04939)	
1	PAFZA	02660	31-315	.CONNECTOR,PLUG,ELECTRICAL	9
2	XDFZZ	04939	13231749-10	.SLEEVE,MARKER CABLE	1
3	XDFZZ	06090	502A812-4/42	.TRANSITION,THERMOFIT	1
4	XDFZZ	04939	13231749-3	.SLEEVE,MARKER CABLE	1
5	PAFZZ	81349	M83519/1-1	.SPLICE,CONDUCTOR	5
6	XDFZZ	04939	13231749-2	.SLEEVE,MARKER CABLE	1
7	XDFZZ	04939	13231749-15	.SLEEVE,MARKER CABLE	1
8	XDFZZ	04939	13231749-14	.SLEEVE,MARKER CABLE	1
9	XDFZZ	04939	13231749-13	.SLEEVE,MARKER CABLE	1
10	XDFZZ	04939	13231749-12	.SLEEVE,MARKER CABLE	1
11	PAFZZ	80063	SM-A-937222	.CONNECTOR,PLUG,ELECTRICAL	1
12	PAFZZ	71468	DDM36W4SA156	.CONNECTOR,PLUG,ELECTRICAL	1
13	PAFZA	71468	DM51155	.CONTACT,ELECTRICAL	6
14	XDFZZ	06324	550T002G5F0E0L	.BACKSHELL,CONNECTOR	1
15	PAFZZ	81349	M83519/1-3	.SPLICE,CONDUCTOR	1
16	PAFZZ	81349	M83519/2-18	.SPLICE,CONDUCTOR	10
17	XDFZZ	04939	13231749-11	.SLEEVE,MARKER CABLE	1
18	XDFZZ	06090	422A414-4/42	.TRANSITION,THERMOFIT	2
19	XDFZZ	04939	13231749-5	.SLEEVE,MARKER CABLE	1
20	XDFZZ	04939	13231749-4	.SLEEVE,MARKER CABLE	1
21	XDFZZ	06090	382A023-4/42	.TRANSITION,THERMOFIT	1
22	PAFZZ	06090	214A532-4/42	.INSULATION SLEEVING	1
23	PAFZA	71468	DBMM21W1S	.CONNECTOR,PLUG,ELECTRICAL	2
24	XDFZZ	04939	13231749-20	.SLEEVE,MARKER CABLE	1
25	XDFZZ	04939	13231749-18	.SLEEVE,MARKER CABLE	1
26	XDFZZ	06090	322A134-4/42	.TRANSITION,THERMOFIT	1
27	XDFZZ	04939	13231749-17	.SLEEVE,MARKER CABLE	1
28	PAFZZ	06090	202K163-4-02/42	.INSULATION,SLEEVING	2
29	PAFFA	96906	MS27467T23B53S	.CONNECTOR,PLUG,ELECTRICAL	2
30	PAFZA	81349	M39029/56-351	.CONTACT,ELECTRICAL	53
31	XDFZZ	06090	202M222-19B	.ADAPTER,CABLE CLAMP	2
32	XDFZZ	04939	13231749-16	.SLEEVE,MARKER CABLE	1
33	XDFZZ	04939	13231749-1	.SLEEVE,MARKER CABLE	1
34	XDFZZ	06090	423A014-4/42	.TRANSITION,THERMOFIT	1
35	XDFZZ	04939	13231749-6	.SLEEVE,MARKER CABLE	1
36	XDFZZ	04939	13231749-7	.SLEEVE,MARKER CABLE	1
37	XDFZZ	04939	13231749-8	.SLEEVE,MARKER CABLE	1

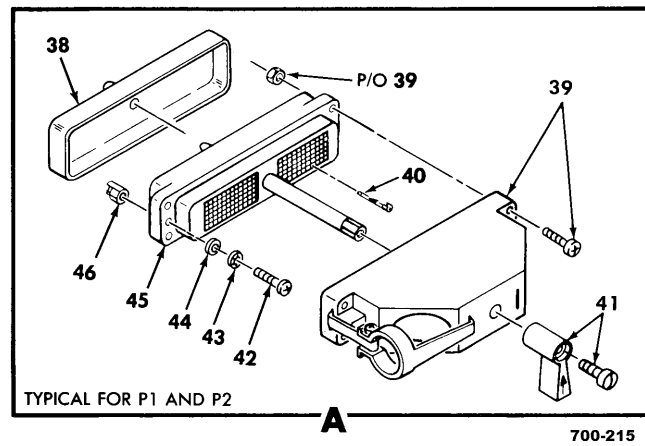

Figure 197. Special Purpose Cable Assembly W96 (13231749)
(Group 203204) (Sheet 2 of 2)

(1) ITEM NO.	(2) SMR CODE	(3) CAGEC	(4) PART NUMBER	(5) DESCRIPTION AND USABLE ON CODE (UOC)	(6) QTY
38	PAFZZ	71468	DL1-P-D/C	.CAP,PROTECTIVE,DUST	2
39	XDFZZ	71468	DL1-J/S	.SHELL KIT,JUNCTION (SUPPLIED WITH ATTACHING HARDWARE)	2
40	PAFZA	71468	030-2409-001	.CONTACT,ELECTRICAL	156
41	PAFZZ	71468	DL-HANDLE	.LEVER,MANUAL CONTROL (SUPPLIED WITH ATTACHING HARDWARE)	2
42	PAFZZ	96906	MS35206-203	.SCREW,MACHINE	4
43	PAFZZ	96906	MS35333-35	.WASHER,LOCK	4
44	PAFZZ	80205	NAS620-2	.WASHER,FLAT	4
45	PAFZZ	71468	DL1-156P	.CONNECTOR BODY,PLUG	2
46	PAFZZ	04939	13082470	.KEY,POLARIZING,ELECTRICAL	4
END OF FIGURE					

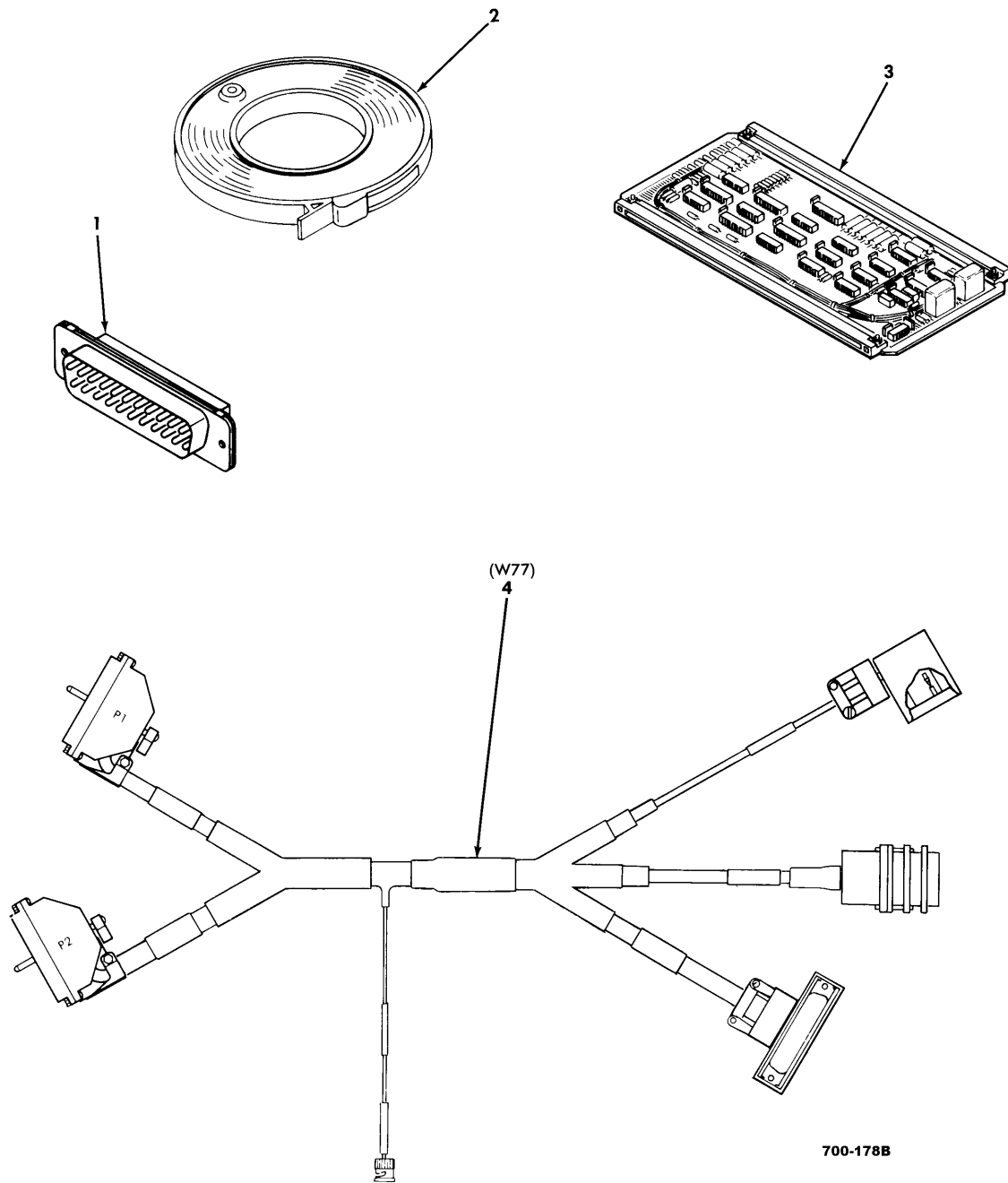
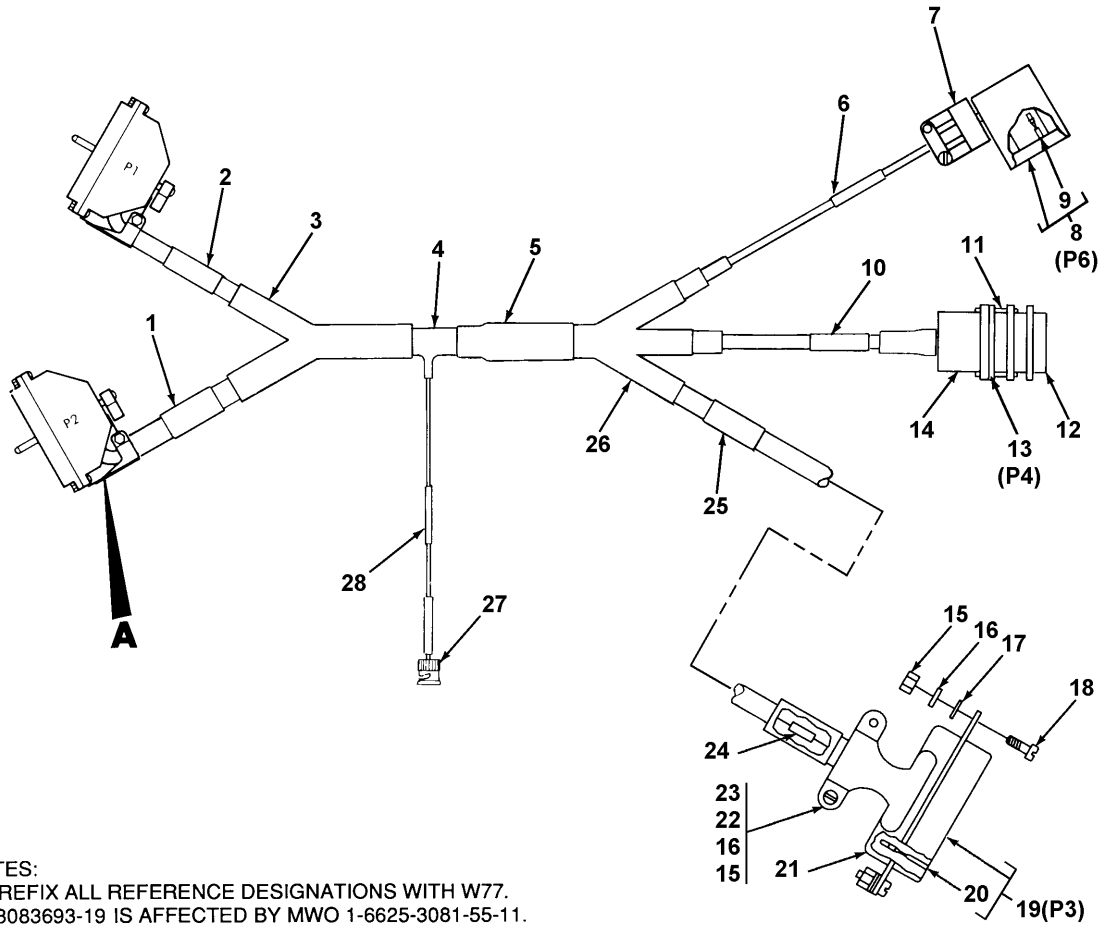
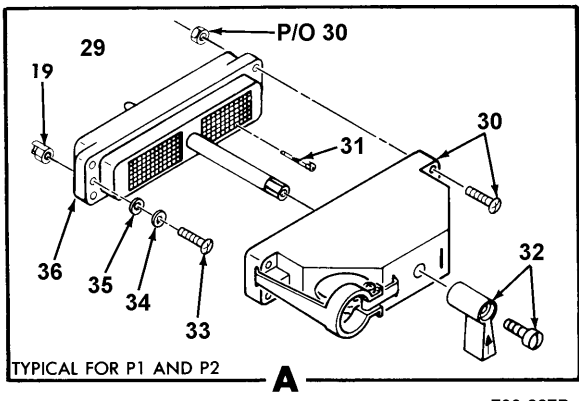

Figure 198. C/N 2 PNVS Night Sensor Test Program Set
(13082106-49 §76§ & -649 §77§) (Group 2036)

(1) ITEM NO.	(2) SMR CODE	(3) CAGEC	(4) PART NUMBER	(5) DESCRIPTION AND USABLE ON CODE (UOC)	(6) QTY
				GROUP: 2036 AVIM TEST PROGRAM SET FIG. 198 C/N 2 PNVS NIGHT SENSOR TEST PROGRAM SET 13082106-49 §76§ & -649 §77§ (04939)	
1	PAFZZ	04939	13081998-79	.CONNECTOR ASSEMBLY	1
1	PAFZZ	04939	13083963-359	.CONNECTOR,SELF-TEST	1
2	XDFZZ	04939	13082605-17	.PROGRAM TAPE,ADP (U/O 13082106-49)	1
2	XDFZZ	04939	13082605-620	.PROGRAM TAPE,ADP (U/O 13082106-649)	1
3	PAFDD	04939	13231525-19	.CIRCUIT CARD ASSEMBLY	1
4	PAFDA	04939	13083693-19	.CABLE ASSEMBLY,SPECIAL PURPOSE SEE FIG 199 ASSY BKDN	1
END OF FIGURE					



- NOTES:
 1. PREFIX ALL REFERENCE DESIGNATIONS WITH W77.
 2. 13083693-19 IS AFFECTED BY MWO 1-6625-3081-55-11.



700-227D

Figure 199. Special Purpose Cable Assembly W77 (13083693-19)
 (Group 203604)

(1) ITEM NO.	(2) SMR CODE	(3) CAGEC	(4) PART NUMBER	(5) DESCRIPTION AND USABLE ON CODE (UOC)	(6) QTY
				GROUP: 203604 AVIM TEST PROGRAM SET FIG. 199 SPECIAL PURPOSE CABLE ASSEMBLY 13083693-19 (04939)	
1	XDFZZ	04939	13083693-2	.SLEEVE,MARKER CABLE	1
2	XDFZZ	04939	13083693-3	.SLEEVE,MARKER CABLE	1
3	XDFZZ	06090	381A302-71/42	.TUBING,FLEXIBLE	1
4	XDFZZ	06090	322B813-4-01	.TRANSITION,SIDE BOOT	1
5	XDFZZ	04939	13083693-7	.SLEEVE,MARKER CABLE	1
6	XDFZZ	04939	13083693-14	.SLEEVE,MARKER CABLE	1
7	XDFZZ	06324	550E100NF1R3J	.BACKSHELL,STRAIN RELIEF	1
8	PAFFF	81349	M24308/4-1F	.CONNECTOR,PLUG,ELECTRICAL	1
9	PAFZA	81349	M39029/64-369	..CONTACT,ELECTRICAL	9
10	XDFZZ	04939	13083693-5	.SLEEVE,MARKER CABLE	1
11	PAFZZ	71468	320-9505-042	.JACKSCREW,ELECTRICAL	1
12	PAFZZ	71468	MDMV98479-49	.ADAPTER,CONNECTOR	1
13	PAFZA	71468	MDM-51SSP	.CONNECTOR,PLUG,ELECTRICAL	1
14	XDFZZ	31461	901-726S51080055	.BACKSHELL,CONNECTOR	1
15	PAFZZ	80205	NAS671-4	.NUT,PLAIN,HEXAGON	4
16	PAFZZ	96906	MS35338-97	.WASHER,LOCK	4
17	PAFZZ	80205	NAS620-4	.WASHER,FLAT	4
18	PAFZZ	96906	MS35206-213	.SCREW,MACHINE	2
19	PAFFA	81349	M24308/2-15F	.CONNECTOR,PLUG,ELECTRICAL	1
20	PAFZZ	81349	M39029/57-354	..CONTACT,ELECTRICAL	78
21	XDFZA	81349	M85049/48-1-5-F	.SHIELD,ELECTRICAL CONNECTOR	1
22	PAFZZ	80205	NAS1149FN432P	.WASHER,FLAT	2
23	PAFZZ	96906	MS35206-219	.SCREW,MACHINE	2
24	PAFZZ	81349	M83519/1-3	.SPLICE,CONDUCTOR	2
24	PAFZZ	81349	M83519/1-2	.SPLICE,CONDUCTOR	16
24	PAFZZ	81349	M83519/1-1	.SPLICE,CONDUCTOR	5
25	XDFZZ	04939	13083693-4	.SLEEVE,MARKER CABLE	1
26	XDFZZ	06090	462A422-71/42	.TRANSITION,SLIMLINE	1
27	PAFZA	02660	31-315	.CONNECTOR,PLUG,ELECTRICAL	1
28	XDFZZ	04939	13083693-6	.SLEEVE,MARKER CABLE	1
29	PAFZZ	04939	13082470	.KEY,POLARIZING,ELECTRICAL	4
30 ³	XDFZZ	71468	DL1-J/S	.SHELL KIT,JUNCTION (SUPPLIED WITH ATTACHING HARDWARE)	2
31	PAFZA	71468	030-2409-001	..CONTACT,ELECTRICAL	312
32	PAFZZ	71468	DL-HANDLE	.LEVER,MANUAL CONTROL (SUPPLIED WITH ATTACHING HARDWARE)	2
33	PAFZZ	96906	MS35206-205	.SCREW,MACHINE	4
34	PAFZZ	96906	MS35333-35	.WASHER,LOCK	4
35	PAFZZ	80205	NAS620-2	.WASHER,FLAT	4
36	PAFZZ	71468	DL1-156P	.CONNECTOR BODY,PLUG	2
END OF FIGURE					

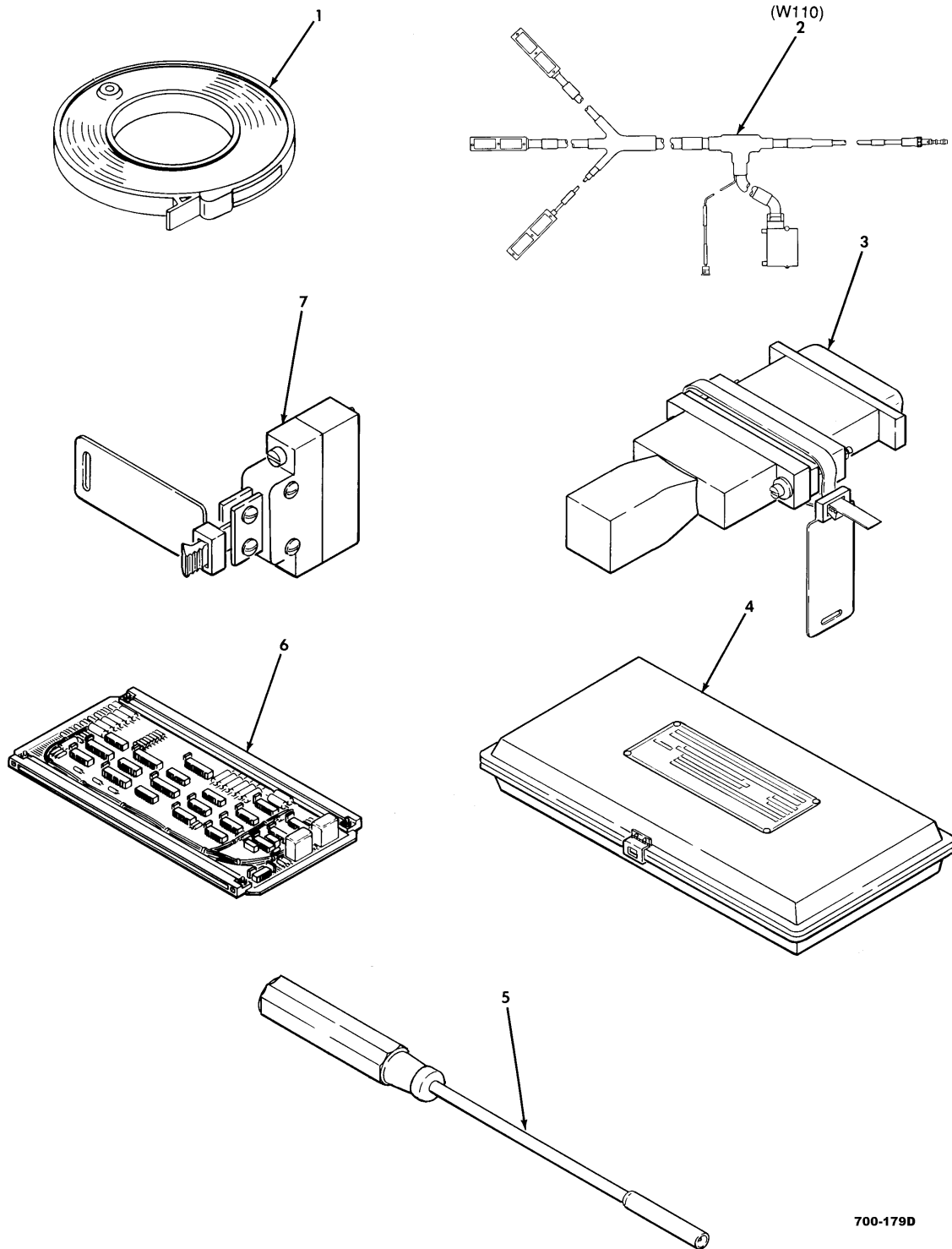

700-179D

Figure 200. C/N 1 Night Sensor Test Program Set (13082107-539 §76§ & -639 §77§) (Group 2040)

(1) ITEM NO.	(2) SMR CODE	(3) CAGEC	(4) PART NUMBER	(5) DESCRIPTION AND USABLE ON CODE (UOC)	(6) QTY
				GROUP: 2040 AVIM TEST PROGRAM SET FIG. 200 C/N 1 NIGHT SENSOR TEST PROGRAM SET 13082107-539 \$76\$ & -639 \$77\$ (04939)	
1	XDFZZ	04939	13082604-514	.PROGRAM TAPE,ADP (U/O 13082107-539)	1
1	XDFZZ	04939	13082604-620	.PROGRAM TAPE,ADP (U/O 13082107-639)	1
2	PAFDA	04939	13231031-509	.CABLE ASSEMBLY,SPECIAL PURPOSE SEE FIG 201 ASSY BKDN	1
3	XDFZZ	04939	13231028-509	.CONNECTOR ASSEMBLY,SELF-TEST	1
4	XDFFF	04939	13231262-509	.TOOL KIT,KEY & SOCKET SEE FIG 202 ASSY BKDN	1
5	XDFZZ	04939	13231204-509	.SCREWDRIVER ASSEMBLY,ELECTRICAL	1
6	PAFDD	04939	13231024-509	.CIRCUIT CARD ASSEMBLY	1
7	XDFZZ	04939	13231027-509	.CONNECTOR ASSEMBLY,SELF-TEST	1
END OF FIGURE					

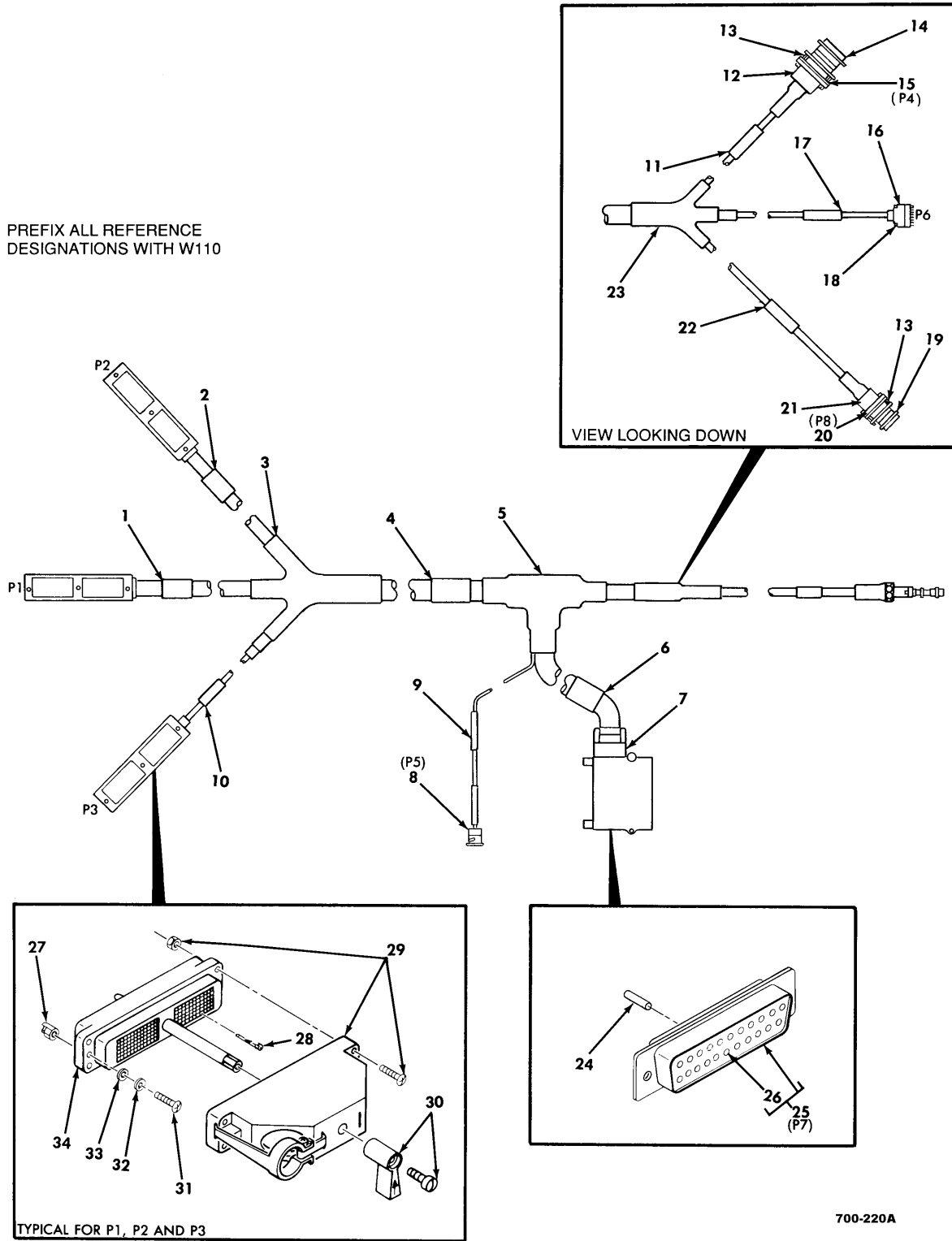

Figure 201. Special Purpose Cable Assembly W110 (13231031-509)
(Group 204004)

(1) ITEM NO.	(2) SMR CODE	(3) CAGEC	(4) PART NUMBER	(5) DESCRIPTION AND USABLE ON CODE (UOC)	(6) QTY
				GROUP: 204004 AVIM TEST PROGRAM SET FIG. 201 SPECIAL PURPOSE CABLE ASSEMBLY 13231031-509 (04939)	
1	XDFZZ	04939	13231031-502	.SLEEVE,MARKER CABLE	1
2	XDFZZ	04939	13231031-503	.SLEEVE,MARKER CABLE	1
3	XDFZZ	06090	462A422-71/42	.TRANSITION,SLIMLINE	1
4	XDFZZ	04939	13231031-501	.SLEEVE,MARKER CABLE	1
5	XDFZZ	06090	301A034-3/42	.BOOT,SHRINK	1
6	XDFZZ	04939	13231031-504	.SLEEVE,MARKER CABLE	1
7	XDFZZ	06324	550E100NF5R5J-197	.BACKSHELL,STRAIN RELIEF	1
8	PAFZA	02660	31-315	.CONNECTOR,PLUG,ELECTRICAL	1
9	XDFZZ	04939	13231031-506	.SLEEVE,MARKER CABLE	1
10	XDFZZ	04939	13231031-507	.SLEEVE,MARKER CABLE	1
11	XDFZZ	04939	13231031-505	.SLEEVE MARKER,CABLE	1
12	XDFZZ	31461	901-726S51080055	.BACKSHELL,CONNECTOR	1
13	PAFZZ	71468	320-9505-042	.JACKSCREW,ELECTRICAL	4
14	PAFZZ	71468	MDMV98479-49	.ADAPTER,CONNECTOR	1
15	XDFZZ	71468	MDMV-51SSB	.CONNECTOR,PLUG,ELECTRICAL	1
16	PAFZZ	10400	WTD14HN	.HOOD,CONNECTOR,ELECTRICAL	1
17	XDFZZ	04939	13231031-508	.SLEEVE MARKER,CABLE	1
18	PAFZZ	96906	MS35206-204	.SCREW,MACHINE	4
19	XDFZZ	71468	MDMV98479-48	.CONNECTOR,ELECTRICAL	1
20	PAFZA	71468	MDMV-31PSB	.CONNECTOR,PLUG,ELECTRICAL	1
21	XDFZZ	31461	901-726S31060055	.BACKSHELL,CONNECTOR	1
22	XDFZZ	04939	13231031-510	.SLEEVE,MARKER CABLE	1
23	XDFZZ	06090	462A421-71/42	.TRANSITION,SLIMLINE	1
24	PAFZZ	81349	M83519/2-18	.SPLICE,CONDUCTOR	7
24	PAFZZ	81349	M81824/1-2	.SPLICE KIT,CONDUCTOR	9
24	PAFZZ	81349	M83519/1-2	.SPLICE,CONDUCTOR	20
25	PAFFA	81349	M24308/2-15F	.CONNECTOR,PLUG,ELECTRICAL	1
26	PAFZA	81349	M39029/57-354	..CONTACT,ELECTRICAL	78
27	PAFZZ	04939	13082470	.KEY,POLARIZING,ELECTRICAL	6
28	PAFZA	71468	030-2409-001	.CONTACT,ELECTRICAL	468
29	XDFZZ	71468	DL1-J/S	.SHELL KIT,JUNCTION (SUPPLIED WITH ATTACHING HARDWARE)	3
30	PAFZZ	71468	DL-HANDLE	.LEVER,MANUAL CONTROL (SUPPLIED WITH ATTACHING HARDWARE)	3
31	PAFZZ	96906	MS35206-203	.SCREW,MACHINE	6
32	PAFZZ	96906	MS35333-35	.WASHER,LOCK	6
33	PAFZZ	80205	NAS620-2	.WASHER,FLAT	6
34	PAFFF	71468	DL1-156P	.CONNECTOR BODY,PLUG	3
END OF FIGURE					

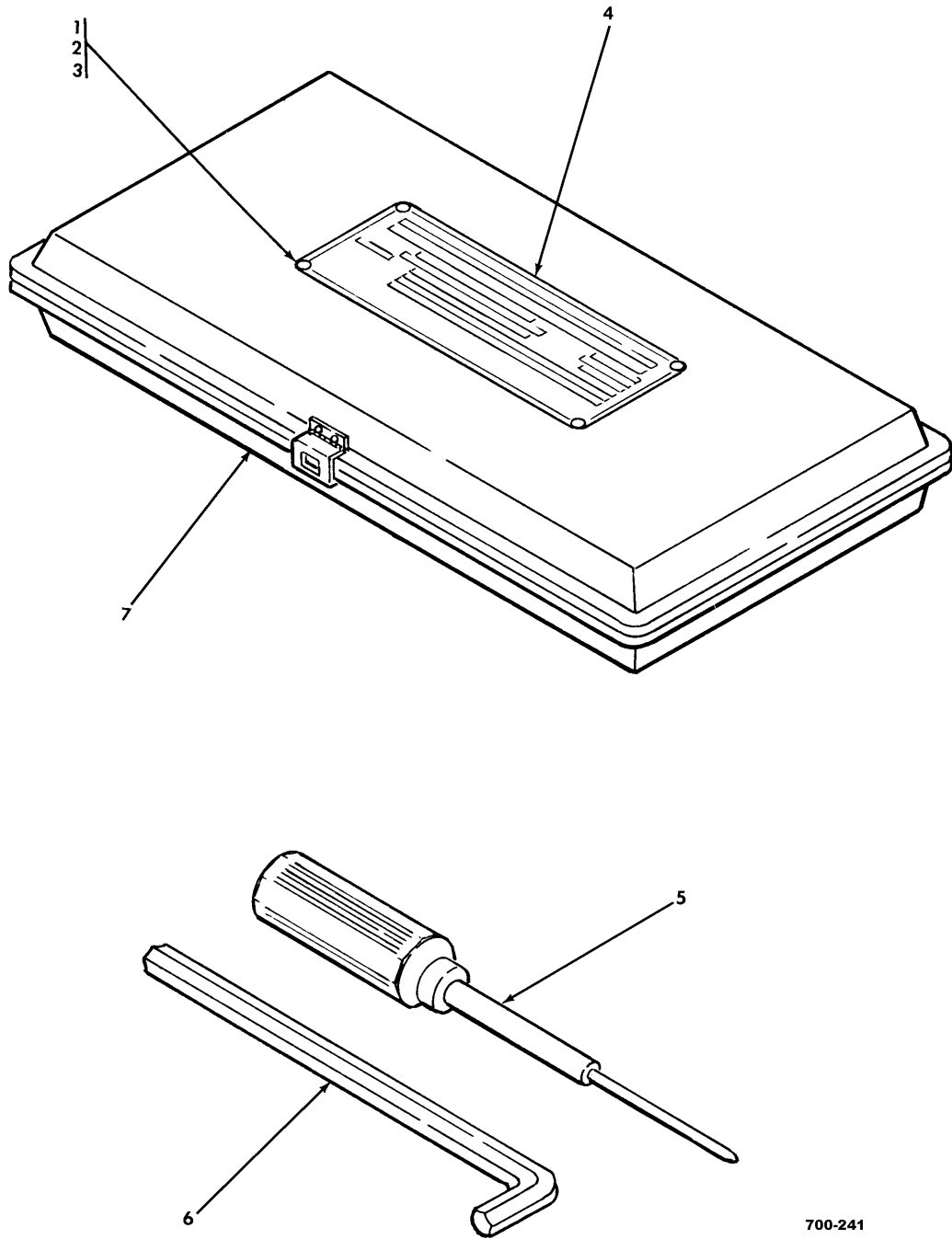
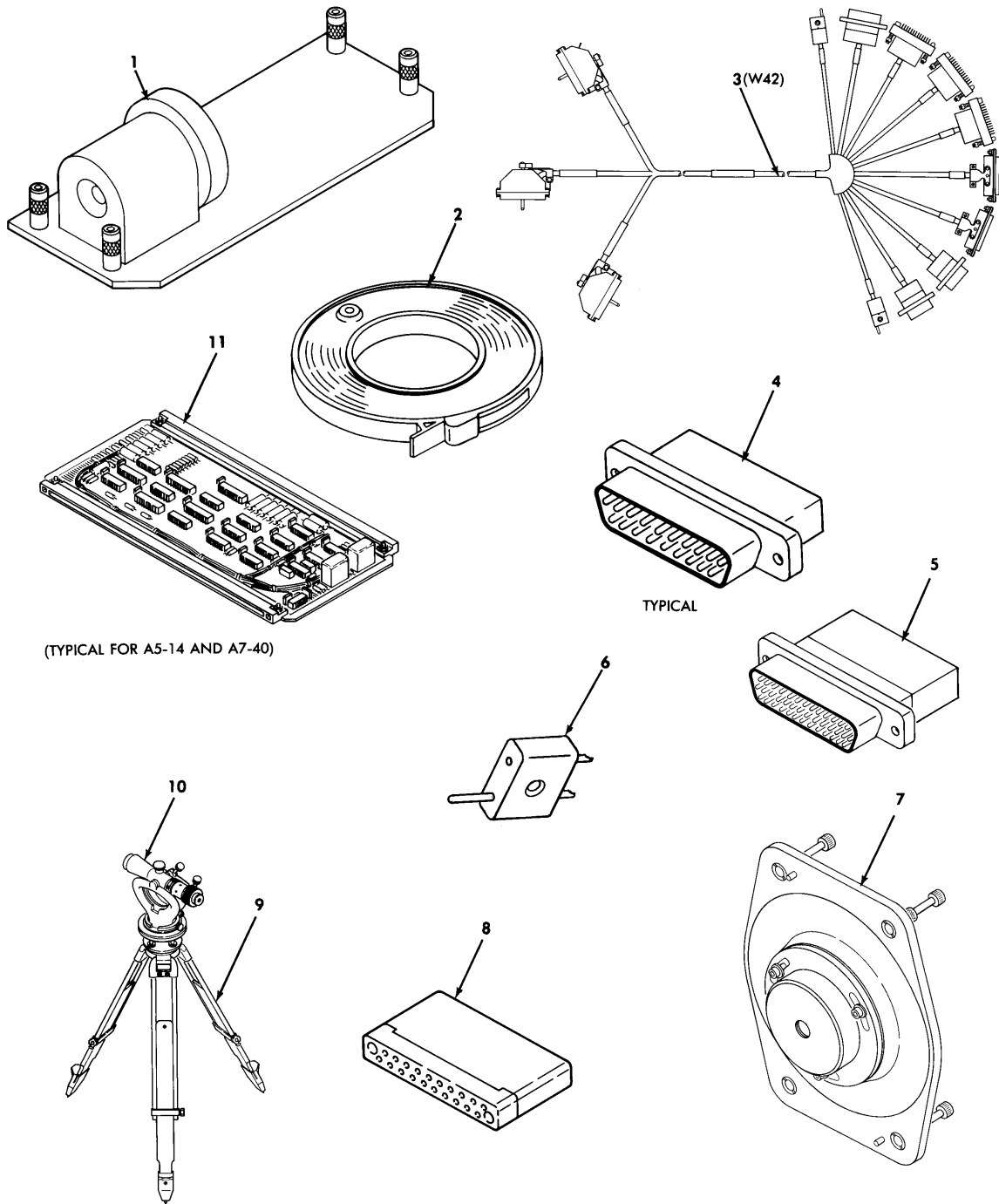

Figure 202. Key and Socket Tool Kit (13231262-509) (Group 204012)

(1) ITEM NO.	(2) SMR CODE	(3) CAGEC	(4) PART NUMBER	(5) DESCRIPTION AND USABLE ON CODE (UOC)	(6) QTY
				GROUP: 204012 AVIM TEST PROGRAM SET FIG. 202 KEY AND SOCKET TOOL KIT 13231262-509 (04939)	
1	PAFZZ	96906	MS35206-217	.SCREW,MACHINE	4
2	PAFZZ	96906	MS21042-04	.NUT,PLAIN,SELF-LOCKING	4
3	PAFZZ	80205	NAS620-4	.WASHER,FLAT	8
4	MDFZZ	27796	66A7-2A	.PLATE,IDENTIFICATION	1
5	XDFZZ	96508	P19	.KEY,SOCKET HEAD SCREW	1
6	XDFZZ	04939	13231261-501	.KEY,SOCKET HEAD SCREW	1
7	XAFZZ	53800	065-045-017-000	.TOOL BOX,PORTABLE,PLASTIC	1
END OF FIGURE					



(TYPICAL FOR A5-14 AND A7-40)

NOTE:
13082108-509 MODIFIED TO 13082108-609 WITH THE
INCORPORATION OF MWO 1-6625-3081-55-10.

700-066A

Figure 203. C/N 3 Test Program Set - Day Sensor Subassembly 1A5
(13082108-509 §76§ & -609 §77§) (Group 2044)

(1) ITEM NO.	(2) SMR CODE	(3) CAGEC	(4) PART NUMBER	(5) DESCRIPTION AND USABLE ON CODE (UOC)	(6) QTY
				GROUP: 2044 AVIM TEST PROGRAM SET FIG. 203 C/N 3 TEST PROGRAM SET-DAY SENSOR SUBASSEMBLY 13082108-509 §76§ & -609 §77§(04939)	
1	PAFDD	04939	13083956	.LIGHT ASSEMBLY,SOURCE	1
2	XDFZZ	04939	13082606-503	.PROGRAM TAPE,ADP (U/O 13082108-509)	1
2	XDFZZ	04939	13082606-604	.PROGRAM TAPE,ADP (U/O 13082108-609)	1
3	PAFDA	04939	13231735	.CABLE ASSEMBLY,SPECIAL PURPOSE	1
4	PAFZZ	04939	13231731	.DUMMY LOAD,ELECTRICAL	1
4	PAFZZ	04939	13231739	.DUMMY LOAD,ELECTRICAL	1
5	PAFZZ	04939	13231732	.DUMMY LOAD,ELECTRICAL	2
6	PAFZA	04939	13083679-39	.CONNECTOR ASSEMBLY	1
7	PAFDD	04939	13081927	.TARGET,ALIGN,BORESIGHT	1
8	PAFZZ	04939	13231730	.DUMMY LOAD,ELECTRICAL	3
9	PAFZZ	06995	743	.TRIPOD,PHOTOGRAPHIC	1
9	PAFZZ	53800	9HT46099C	.TRIPOD (ALT; U/W 9HT46028C OR 9/4618)	1
9	PAFZZ	06995	742	.TRIPOD (ALT)	1
10	PAFZZ	06995	327PZ	.TRANSIT,LEVEL	1
10	PAFZZ	53800	9HT46028C	.TRANSIT,LEVEL (ALT)	1
10	PAFZZ	53800	9/4618	.TRANSIT,LEVEL (ALT)	1
11	PAFDD	04939	13082315	.CIRCUIT CARD ASSEMBLY (U/O 13082108-509).....	1
11	PAFDD	58260	13231491	.CIRCUIT CARD ASSEMBLY (U/O 13082108-609).....	1
11	PAFDD	04939	13082318	.CIRCUIT CARD ASSEMBLY	1
END OF FIGURE					

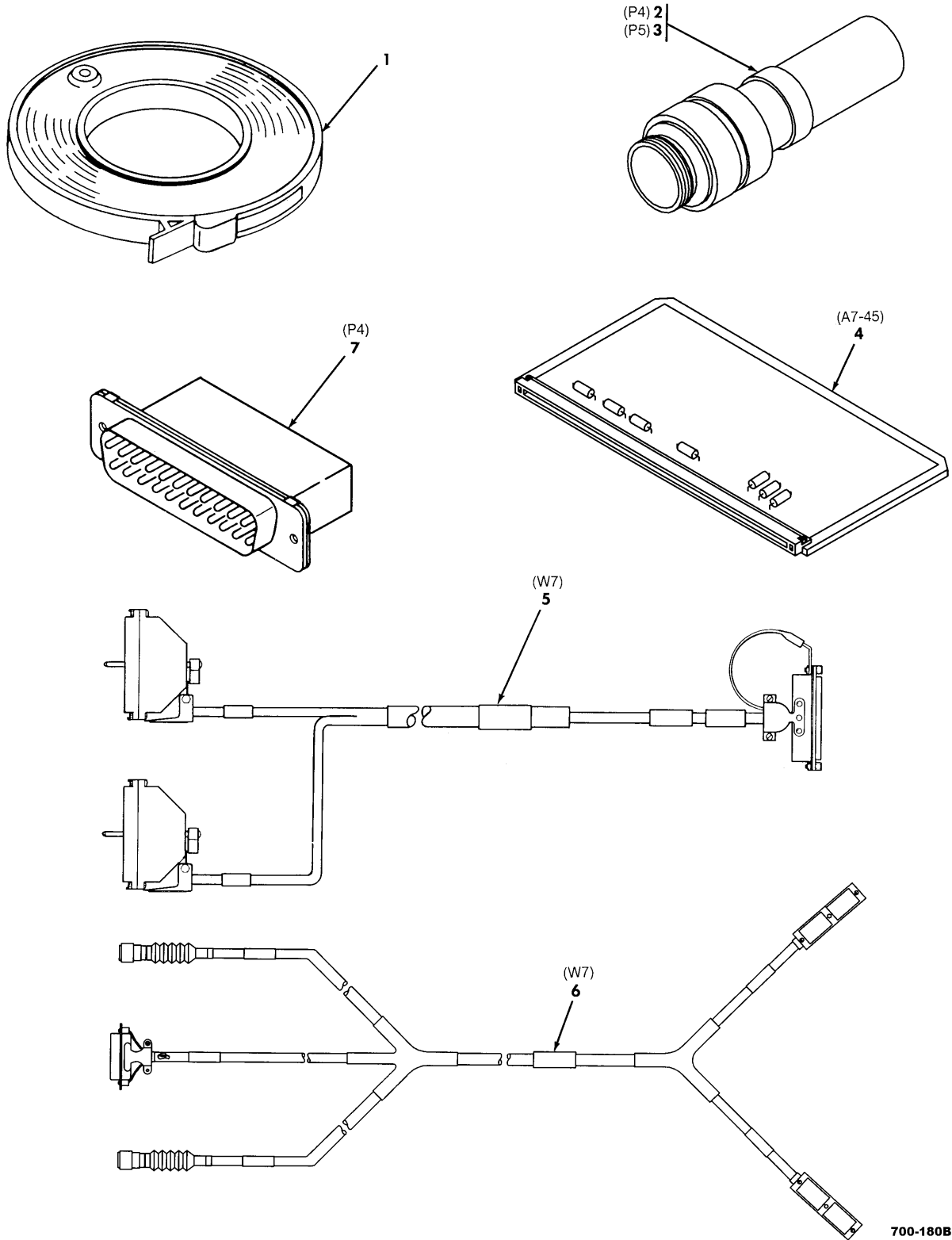

700-180B

Figure 204. C/N 84 Handgrip R & L Test Program Set
2A4 & 2A5 (13082424-39 & -649) (Group 2048)

(1) ITEM NO.	(2) SMR CODE	(3) CAGEC	(4) PART NUMBER	(5) DESCRIPTION AND USABLE ON CODE (UOC)	(6) QTY
				GROUP: 2048 AVIM TEST PROGRAM SET FIG. 204 C/N 84 HANDGRIP R & L TEST PROGRAM SET 13082424-39 & -649 (04939)	
1	XDFZZ	04939	13081596-4	.PROGRAM TAPE,ADP (U/O 13082424-39)	1
1	XDFZZ	04939	13081596-605	.PROGRAM TAPE,ADP (U/O 13082424-649)	1
2	PAFZZ	04939	13231958	.CONNECTOR,SELF-TEST (U/O 13082424-649)	1
3	PAFZZ	04939	13231963	.CONNECTOR,SELF-TEST (U/O 13082424-649)	1
4	PAFDD	04939	13231955	.CIRCUIT CARD ASSEMBLY,PERSONALITY (U/O 13082424-649)	1
5	PAFFF	04939	13082485	.CABLE ASSEMBLY,SPECIAL PURPOSE SEE FIG 205 ASSY BKDN (U/O 13082424-39)	1
6	PAFFA	04939	13231959	.CABLE ASSEMBLY,SPECIAL PURPOSE SEE FIG 206 ASSY BKDN (U/O 13082424-649).....	1
7	PAFZZ	04939	13083963-39	.CONNECTOR,SELF-TEST	1
END OF FIGURE					

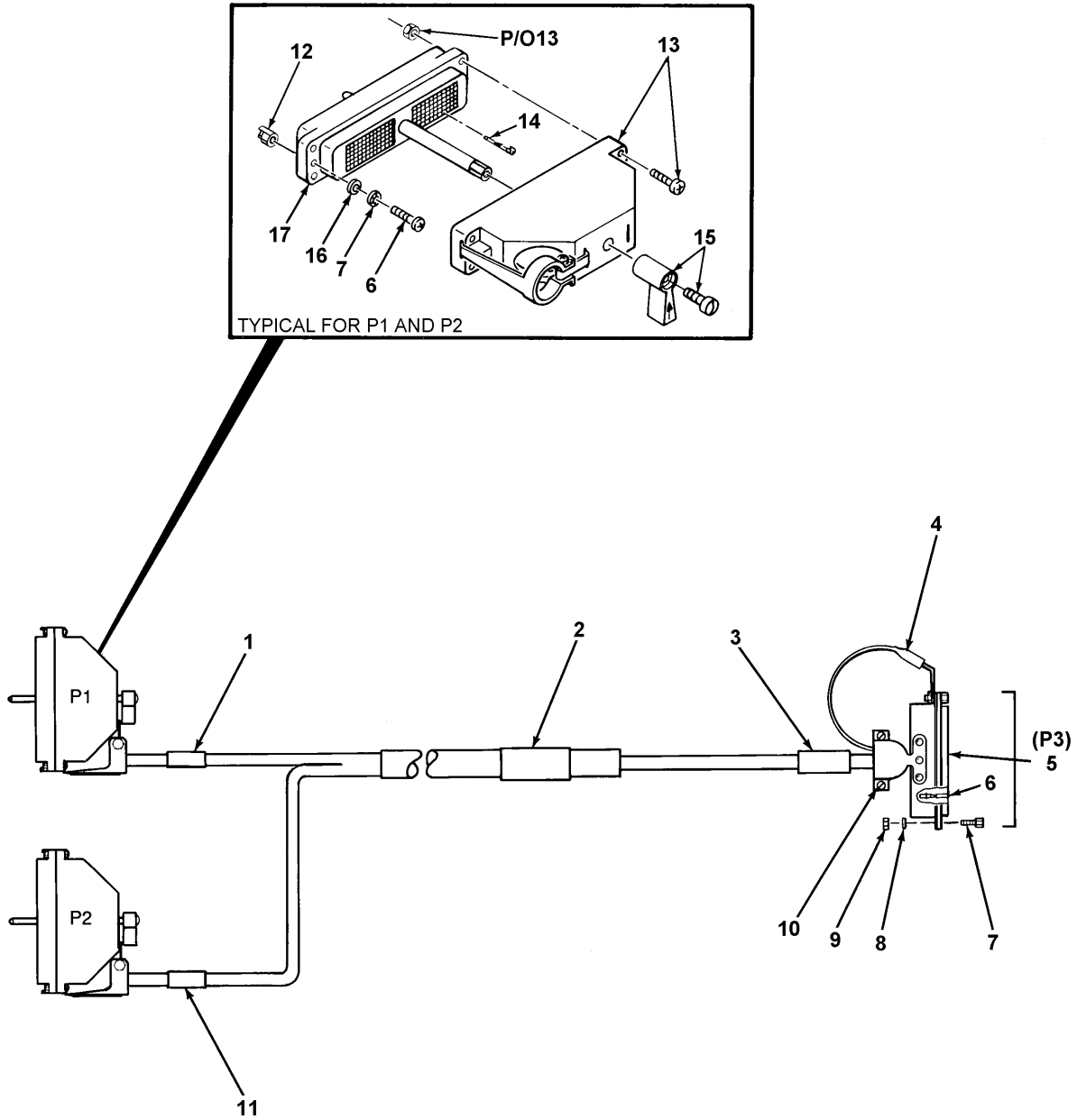

PREFIX ALL REFERENCE DESIGNATIONS WITH W7

700-242B

Figure 205. Special Purpose Cable Assembly W7 (13082485) (Group 204804)

(1) ITEM NO.	(2) SMR CODE	(3) CAGEC	(4) PART NUMBER	(5) DESCRIPTION AND USABLE ON CODE (UOC)	(6) QTY
				GROUP: 204804 AVIM TEST PROGRAM SET FIG. 205 SPECIAL PURPOSE CABLE ASSEMBLY 13082485 (04939)	
1	XDFZZ	04939	13082485-2	.SLEEVE,MARKER CABLE	1
2	XDFZZ	04939	13082485-1	.SLEEVE,MARKER CABLE	1
3	XDFZZ	04939	13082485-4	.SLEEVE,MARKER CABLE	1
4	PAFZZ	96906	MS25036-148	.TERMINAL,LUG,CRIMP	1
5	PAFZZ	81349	M24308/2-4	.CONNECTOR,PLUG	1
6	PAFZA	81349	M39029/63-368	..CONTACT,ELECTRICAL	37
7	PAFZZ	96906	MS35206-203	.SCREW,MACHINE	6
8	PAFZZ	96906	MS35333-35	.WASHER,LOCK	6
9	PAFZZ	80205	NAS671-2	.NUT,PLAIN,HEXAGON	2
10	PAFZZ	81349	M85049/48-2-4	.SHIELD,ELECTRICAL CLAMP	1
11	XDFZZ	04939	13082485-3	.SLEEVE,MARKER CABLE	1
12	PAFZZ	04939	13082470	.KEY,POLARIZING,ELECTRICAL	4
13	XDFZZ	71468	DL1-J/S	.SHELL KIT,JUNCTION (SUPPLIED WITH ATTACHING HARDWARE)	2
14	PAFZA	71468	030-2409-001	.CONTACT,ELECTRICAL	44
15	PAFZZ	71468	DL-HANDLE	.LEVER,MANUAL CONTROL (SUPPLIED WITH ATTACHING HARDWARE)	2
16	PAFZZ	80205	NAS620-2	.WASHER,FLAT.....	4
17	PAFFF	71468	DL1-156P	.CONNECTOR BODY,PLUG	2
END OF FIGURE					

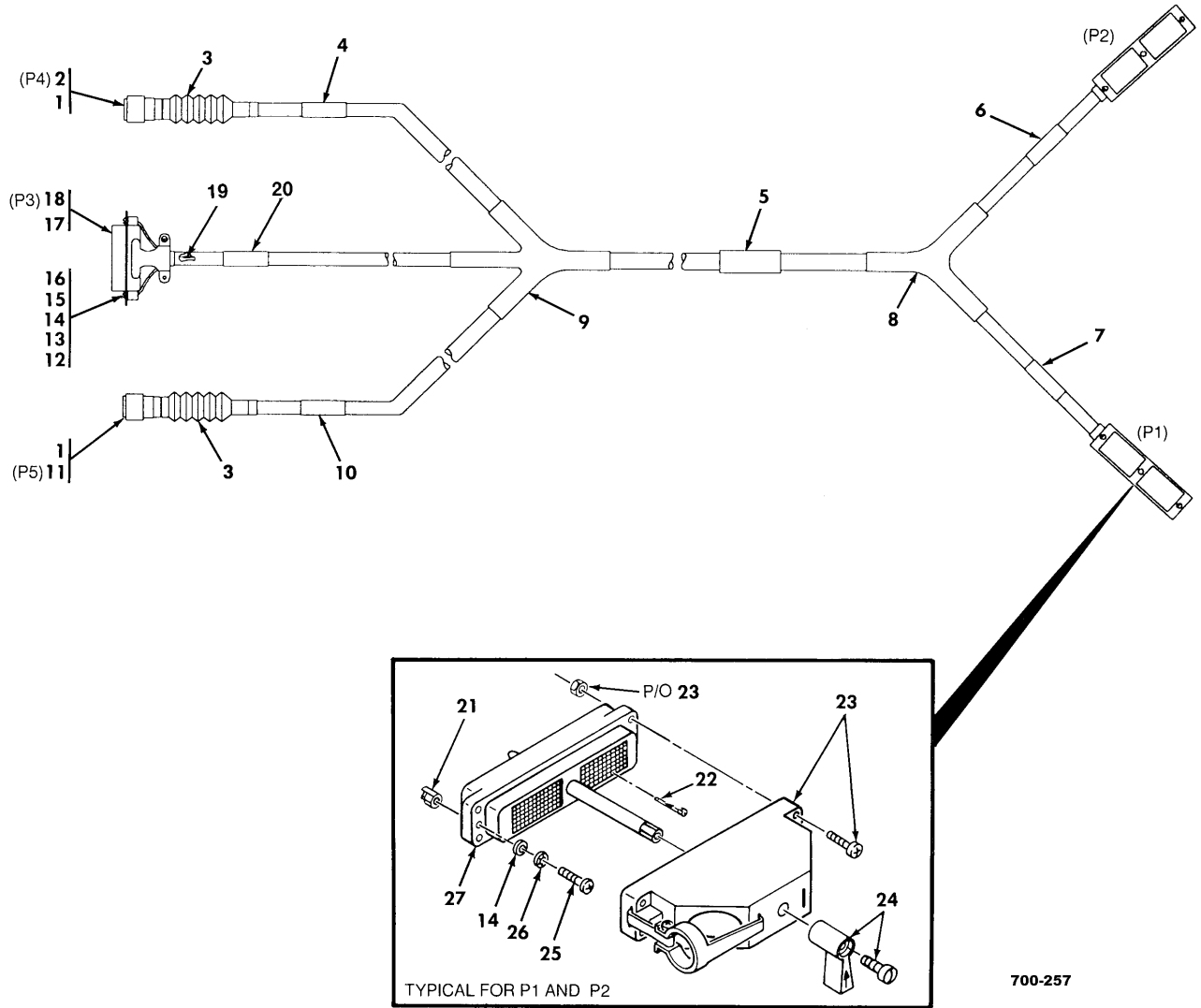

Figure 206. Special Purpose Cable Assembly W7 (13231959) (Group 204804)

(1) ITEM NO.	(2) SMR CODE	(3) CAGEC	(4) PART NUMBER	(5) DESCRIPTION AND USABLE ON CODE (UOC)	(6) QTY
				GROUP: 204804 AVIM TEST PROGRAM SET FIG. 206 SPECIAL PURPOSE CABLE ASSEMBLY 13231959 (04939)	
1	PAFZZ	06090	209M14-19B	.ADAPTER,SPIN COUPLING	2
2	PAFZZ	77820	D38999/24WD35SN	.CONNECTOR,ELECTRICAL,CIRCULAR	1
3	PAFZZ	06090	202C632-71/42	.SLEEVING,INSULATION	2
4	XDFZZ	04939	13231959-5	.SLEEVE,MARKER CABLE	1
5	XDFZZ	04939	13231959-1	.SLEEVE,MARKER CABLE	1
6	XDFZZ	04939	13231959-4	.SLEEVE,MARKER CABLE	1
7	XDFZZ	04939	13231959-2	.SLEEVE,MARKER CABLE	1
8	PAFZZ	06090	381A301-71/42	.SLEEVING,INSULATION	1
9	PAFZZ	06090	462A023-4/42	.SLEEVING,INSULATION	1
10	PAFZZ	04939	13231959-6	.SLEEVING,INSULATION	1
11	PAFZZ	77820	D38999/24WD35SA	.CONNECTOR,ELECTRICAL,CIRCULAR	1
12	PAFZZ	96906	MS35206-204	.SCREW,MACHINE	2
13	PAFZZ	96906	MS25036-148	.TERMINAL,LUG	2
14	PAFZZ	80205	NAS620-2	.WASHER,FLAT	6
15	PAFZZ	96906	MS35338-97	.WASHER,LUG	2
16	PAFZZ	80205	NAS671-2	.NUT,PLAIN,HEXAGON	2
17	PAFZZ	71468	DC20963	.CLAMP,ROUND	1
18	PAFZZ	81349	M24308/2-4F	.CONNECTOR,PLUG	1
19	PAFZZ	81349	M83519/1-1	.SPLICE,CONDUCTOR	10
20	XDFZZ	04939	13231959-4	.SLEEVE,MARKER CABLE	1
21	PAFZZ	04939	13082470	.KEY,POLARIZING,ELECTRICAL	4
22	PAFZZ	71468	030-2409-001	.CONTACT,ELECTRICAL	312
23	XDFZZ	71468	DL1-J/S	.SHELL KIT,JUNCTION (SUPPLIED WITH ATTACHING HARDWARE)	2
24	PAFZZ	71468	DL-HANDLE	.LEVER,MANUAL CONTROL (SUPPLIED WITH ATTACHING HARDWARE)	2
25	PAFZZ	96906	MS35206-203	.SCREW,MACHINE	4
26	PAFZZ	96906	MS35333-35	.WASHER,LOCK	4
27	PAFFF	71468	DL1-156P	.CONNECTOR BODY,PLUG	2
END OF FIGURE					

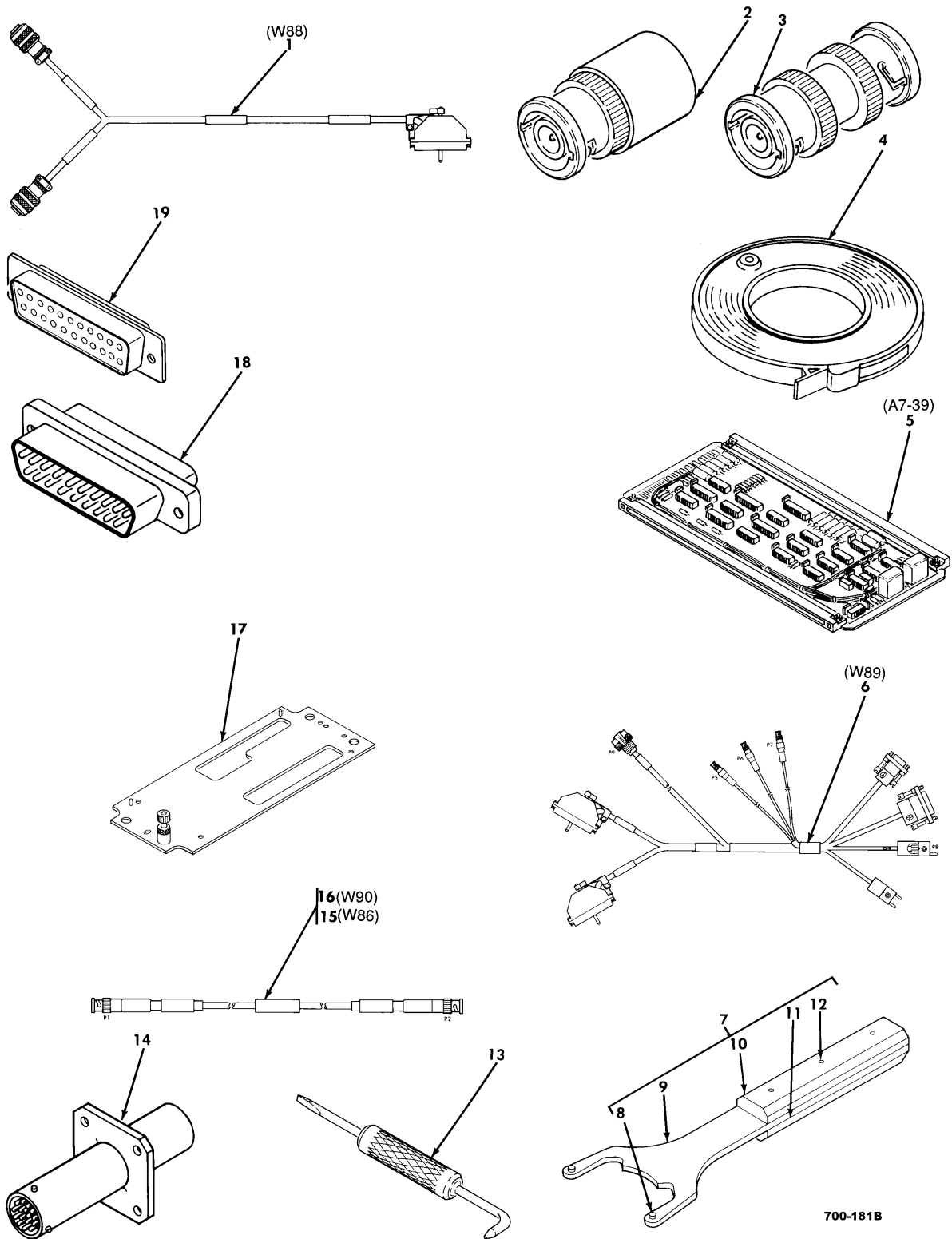

Figure 207. C/N 82 TV Sensor Assembly Test Program Set (13082433-29 §76§ & -629 §77§) (Group 2052)

700-181B

(1) ITEM NO.	(2) SMR CODE	(3) CAGEC	(4) PART NUMBER	(5) DESCRIPTION AND USABLE ON CODE (UOC)	(6) QTY
				GROUP: 2052 AVIM TEST PROGRAM SET FIG. 207 C/N 82 TV SENSOR ASSEMBLY TEST PROGRAM SET 13082433-29 §76§ & -629 §77§ (04939)	
1	XDFFF	04939	13231598	.CABLE ASSEMBLY,SPECIAL PURPOSE SEE FIG 210 ASSY BKDN	1
2	PAFZZ	04939	13231756	.DUMMY LOAD,ELECTRICAL	1
2	PAFZZ	04939	13083679-49	.CONNECTOR ASSEMBLY	1
3	PAFZA	81349	M55339/15-00491	.ADAPTER,CONNECTOR	1
4	XDFZZ	04939	13081500-6	.PROGRAM TAPE,ADP (U/O 13082433-29)	1
4	XDFZZ	58260	13081500-606	.PROGRAM TAPE,ADP (U/O 13082433-629)	1
5	PAFDD	04939	13231581	.CIRCUIT CARD ASSEMBLY	1
6	PAFDA	04939	13231655	.CABLE ASSEMBLY,SPECIAL PURPOSE SEE FIG 212 ASSY BKDN	1
7	PAFFF	04939	13231653	.WRENCH,SPANNER	1
8	PAFZZ	04939	13231653-5	..PIN,SHOULDER,HEADLESS	2
9	XDFZZ	04939	13231653-2	..WRENCH	1
10	PAFZZ	04939	13231653-3	..HANDLE,SPANNER WRENCH	1
11	PAFZZ	04939	13231653-4	..HANDLE,SPANNER WRENCH	1
12	PAFZZ	96906	MS35190-215	..SCREW,MACHINE	3
13	PAFZZ	04939	13230910	.FOCUSING TOOL,CAMERA	1
14	PAFZZ	04939	13083962-579	.DUMMY CONNECTOR,RECEPTACLE	1
15	PAFFF	04939	13081706-79	.CABLE ASSEMBLY,RF SEE FIG 208 ASSY BKDN	3
16	PAFFF	04939	13081706-89	.CABLE ASSEMBLY,RF SEE FIG 209 ASSY BKDN	3
17	PAFZZ	04939	13082458	.CONNECTOR,SELF-TEST	1
18	PAFZZ	04939	13083966	.CONNECTOR ASSEMBLY	1
19	XDFFF	04939	13231654	.ADAPTER ASSEMBLY,CAMERA SEE FIG 211 ASSY BKDN	1
END OF FIGURE					

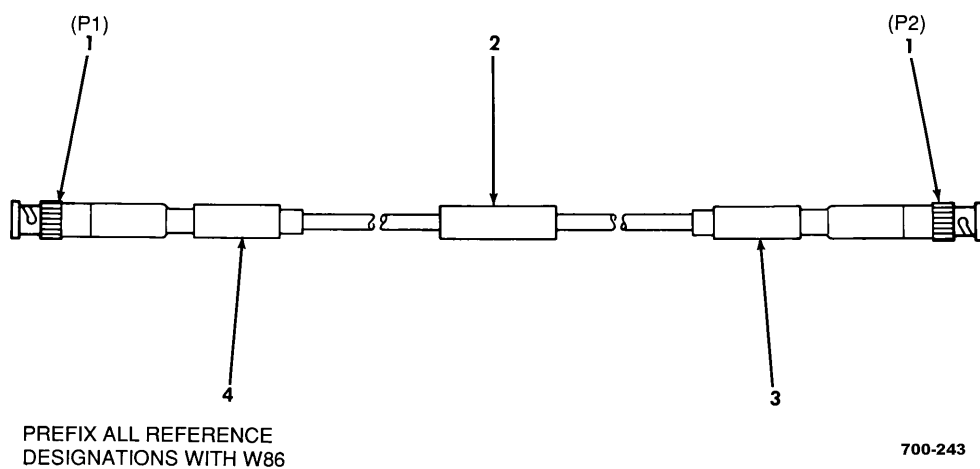

Figure 208. RF Cable Assembly W86 (13081706-79) (Group 205204)

(1) ITEM NO.	(2) SMR CODE	(3) CAGEC	(4) PART NUMBER	(5) DESCRIPTION AND USABLE ON CODE (UOC)	(6) QTY
				GROUP: 205204 AVIM TEST PROGRAM SET FIG. 208 RF CABLE ASSEMBLY 13081706-79 (04939)	
1	PAFZA	02660	31-315	.CONNECTOR,PLUG,ELECTRICAL	2
2	XDFZZ	04939	13081706-8	.SLEEVE,MARKER CABLE	1
3	XDFZZ	04939	13081706-26	.SLEEVE,MARKER CABLE	1
4	XDFZZ	04939	13081706-25	.SLEEVE,MARKER CABLE	1
END OF FIGURE					

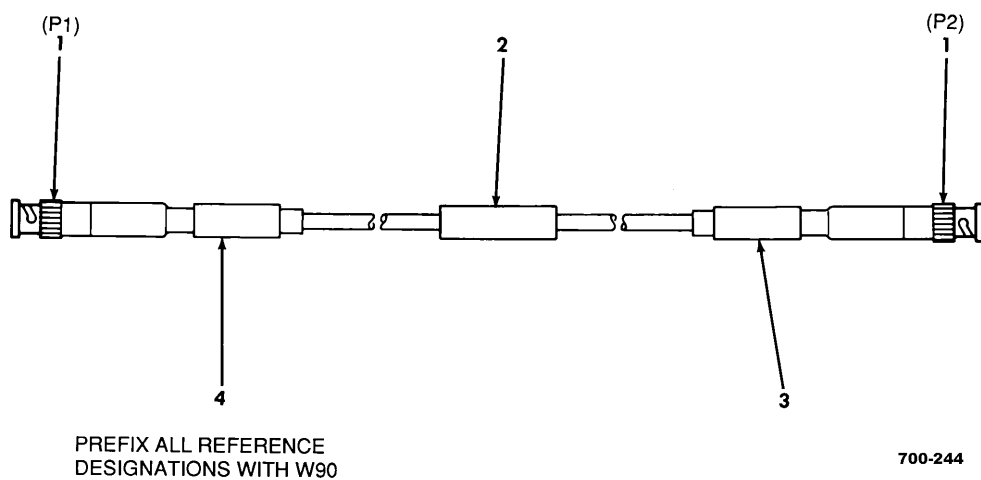
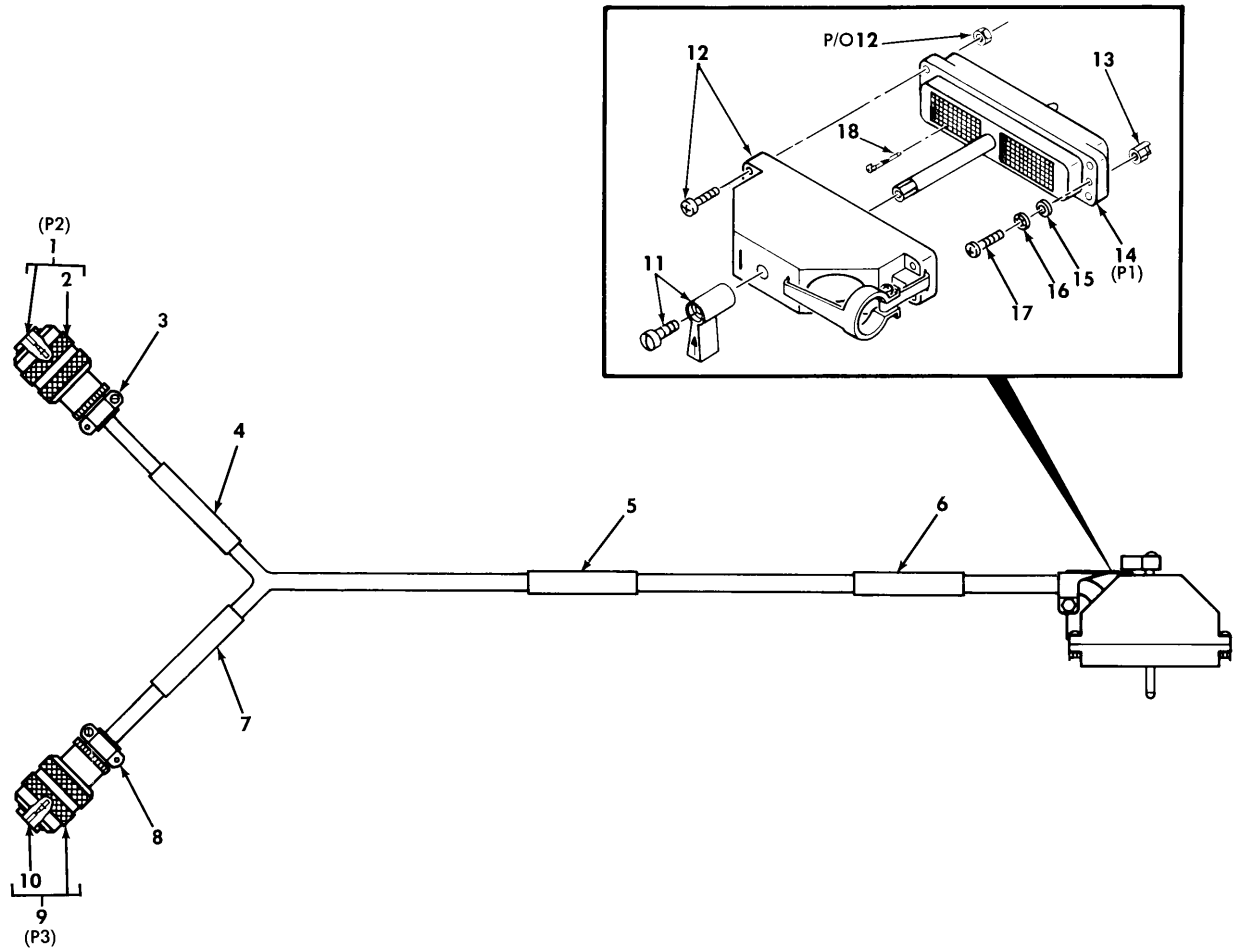

Figure 209. RF Cable Assembly W90 (13081706-89) (Group 205208)

(1) ITEM NO.	(2) SMR CODE	(3) CAGEC	(4) PART NUMBER	(5) DESCRIPTION AND USABLE ON CODE (UOC)	(6) QTY
				GROUP: 205208 AVIM TEST PROGRAM SET FIG. 209 RF CABLE ASSEMBLY 13081706-89 (04939)	
1	PAFZA	02660	31-315	.CONNECTOR,PLUG,ELECTRICAL	2
2	XDFZZ	04939	13081706-25	.SLEEVE,MARKER CABLE	1
3	XDFZZ	04939	13081706-26	.SLEEVE,MARKER CABLE	1
4	XDFZZ	04939	13081706-27	.SLEEVE,MARKER CABLE	1
END OF FIGURE					



PREFIX ALL REFERENCE
DESIGNATIONS WITH W88

593-008

Figure 210. Special Purpose Cable Assembly W88 (13231598) (Group 205212)

(1) ITEM NO.	(2) SMR CODE	(3) CAGEC	(4) PART NUMBER	(5) DESCRIPTION AND USABLE ON CODE (UOC)	(6) QTY
				GROUP: 205212 AVIM TEST PROGRAM SET FIG. 210 SPECIAL PURPOSE CABLE ASSEMBLY 13231598 (04939)	
1	PAFFF	96906	MS27467T13F8P	.CONNECTOR,PLUG,ELECTRICAL	1
2	PAFZA	81349	M39029/58-363	..CONTACT,ELECTRICAL	8
3	PAFZZ	81349	M85049/49-2-12W	.CLAMP,CABLE,ELECTRICAL	1
3	PAFZZ	96906	MS27506F12-2	.CLAMP,CABLE,ELECTRICAL (ALT)	1
4	XDFZZ	04939	13231598-3	.SLEEVE,MARKER CABLE	1
5	XDFZZ	04939	13231598-1	.SLEEVE,MARKER CABLE	1
6	XDFZZ	04939	13231598-2	.SLEEVE,MARKER CABLE	1
7	XDFZZ	04939	13231598-4	.SLEEVE,MARKER CABLE	1
8	PAFZZ	81349	M85049/49-2-14W	.CLAMP,CABLE,ELECTRICAL	1
8	PAFZZ	96906	MS27506F14-2	.ADAPTER,ELECTRICAL (ALT)	1
9	PAFFF	96906	MS27467T15F35P	.CONNECTOR,PLUG,ELECTRICAL	1
10	PAFZZ	81349	M39029/58-360	..CONTACT,ELECTRICAL	37
11	PAFZZ	71468	DL-HANDLE	.LEVER,MANUAL CONTROL (SUPPLIED WITH ATTACHING HARDWARE)	1
12	XDFZZ	71468	DL1-J/S	.SHELL KIT,JUNCTION (SUPPLIED WITH ATTACHING HARDWARE)	1
13	PAFZZ	04939	13082470	.KEY,POLARIZING,ELECTRICAL	2
14	PAFFF	71468	DL1-156P	.CONNECTOR BODY,PLUG	1
15	PAFZZ	80205	NAS620-2	.WASHER,FLAT	2
16	PAFZZ	96906	MS35333-35	.WASHER,LOCK	2
17	PAFZZ	96906	MS35206-203	.SCREW,MACHINE	2
18	PAFZA	71468	030-2409-001	.CONTACT,ELECTRICAL	4
END OF FIGURE					

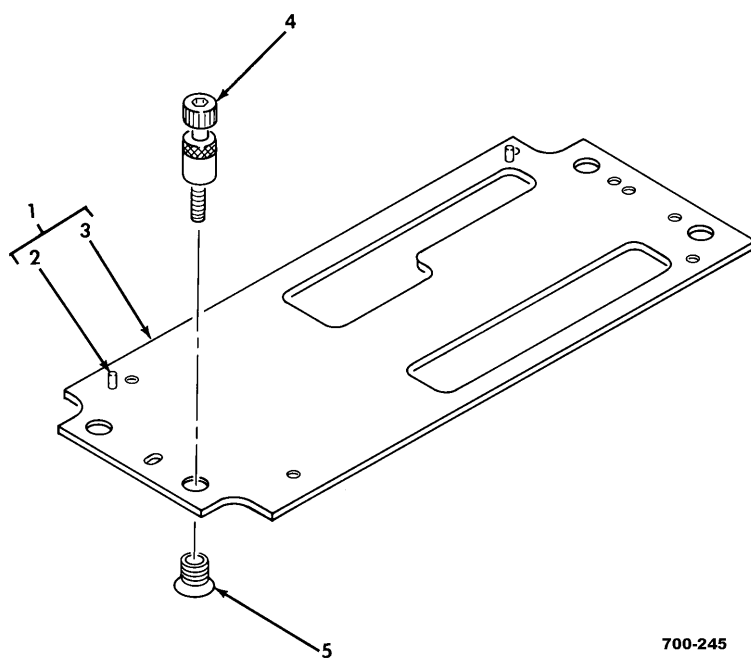

Figure 211. Camera Adapter Assembly (13231654) (Group 205216)

(1) ITEM NO.	(2) SMR CODE	(3) CAGEC	(4) PART NUMBER	(5) DESCRIPTION AND USABLE ON CODE (UOC)	(6) QTY
				GROUP: 205216 AVIM TEST PROGRAM SET FIG. 211 CAMERA ADAPTER ASSEMBLY 13231654 (04939)	
1	XDFFF	04939	13076142	.PLATE ASSEMBLY,MOUNTING	1
2	PAFZZ	96906	MS16555-602	..PIN,STRAIGHT,HEADLESS	2
3	XAFZZ	04939	13074784-1	..PLATE,MOUNTING	1
4	PAFZZ	04939	13084714	.SCREW ASSEMBLY,PANEL	1
5	PAFZZ	18876	10250253-1	.NUT,PLAIN,HEXAGON	1
END OF FIGURE					

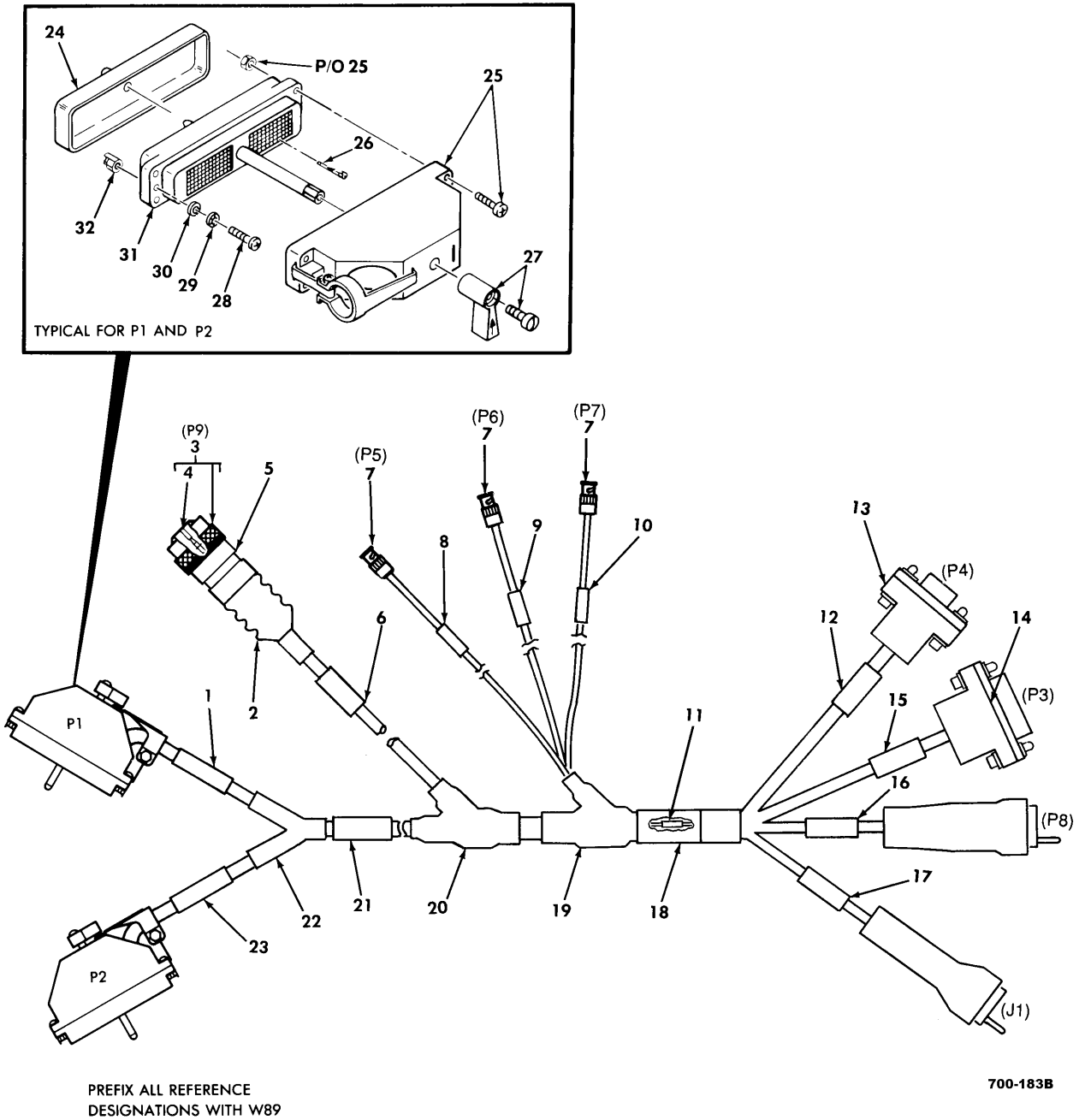

Figure 212. Special Purpose Cable Assembly W89 (13231655) (Group 205220)

(1) ITEM NO.	(2) SMR CODE	(3) CAGEC	(4) PART NUMBER	(5) DESCRIPTION AND USABLE ON CODE (UOC)	(6) QTY
				GROUP: 205220 AVIM TEST PROGRAM SET FIG. 212 SPECIAL PURPOSE CABLE ASSEMBLY 13231655 (04939)	
1	XDFZZ	04939	13231655-3	.SLEEVE,MARKER CABLE	1
2	PAFZZ	06090	202C632-71/42	.SLEEVING,INSULATION	1
3	XDFFF	96906	MS3476A18-11P	.CONNECTOR,PLUG,ELECTRICAL	1
4	PAFZZ	81349	M39029/4-111	..CONTACT,ELECTRICAL	11
5	PAFZZ	06090	201M118-19B	.ADAPTER,CABLE CLAMP	1
6	XDFZZ	04939	13231655-7	.SLEEVE,MARKER CABLE	1
7	PAFZA	02660	31-315	.CONNECTOR,PLUG,ELECTRICAL	3
8	XDFZZ	04939	13231655-4	.SLEEVE,MARKER CABLE	1
9	XDFZZ	04939	13231655-5	.SLEEVE,MARKER CABLE	1
10	XDFZZ	04939	13231655-6	.SLEEVE,MARKER CABLE	1
11	PAFZZ	18876	9130360	.SPLICE,CONDUCTOR	2
12	XDFZZ	04939	13231655-10	.SLEEVE,MARKER CABLE	1
13	XDFZZ	50619	MMD100-9-F	.BACKSHELL,CONNECTOR	1
14	XDFZZ	50619	MMD100-25-F	.BACKSHELL,CONNECTOR	1
15	XDFZZ	04939	13231655-8	.SLEEVE,MARKER CABLE	1
16	XDFZZ	04939	13231655-11	.SLEEVE,MARKER CABLE	1
17	XDFZZ	04939	13231655-12	.SLEEVE,MARKER CABLE	1
18	XDFZZ	06090	502A823-4/42	.TRANSITION,THERMOFIT	1
19	XDFZZ	06090	342A024-4	.BOOT,CONNECTOR,ELECTRICAL	1
20	PAFZZ	06090	342A124-4-42	.SLEEVING,INSULATION	1
21	XDFZZ	04939	13231655-1	.SLEEVE,MARKER CABLE	1
22	PAFZZ	06090	381A301-71/42	.SLEEVING,INSULATION	1
23	XDFZZ	04939	13231655-2	.SLEEVE,MARKER CABLE	1
24	PAFZZ	71468	DL1-P-D/C	.CAP,PROTECTIVE,DUST	2
25	XDFZZ	71468	DL1-J/S	.SHELL KIT,JUNCTION (SUPPLIED WITH ATTACHING HARDWARE)	2
26	PAFZA	71468	030-2409-001	.CONTACT,ELECTRICAL	312
27	PAFZZ	71468	DL-HANDLE	.LEVER,MANUAL CONTROL (SUPPLIED WITH ATTACHING HARDWARE)	2
28	PAFZZ	96906	MS35206-205	.SCREW,MACHINE	4
29	PAFZZ	80205	NAS620-2	.WASHER,FLAT	4
30	PAFZZ	96906	MS35333-35	.WASHER,LOCK	4
31	PAFFF	71468	DL1-156P	.CONNECTOR BODY,PLUG	2
32	PAFZZ	04939	13082470	.KEY,POLARIZING,ELECTRICAL	4
				END OF FIGURE	

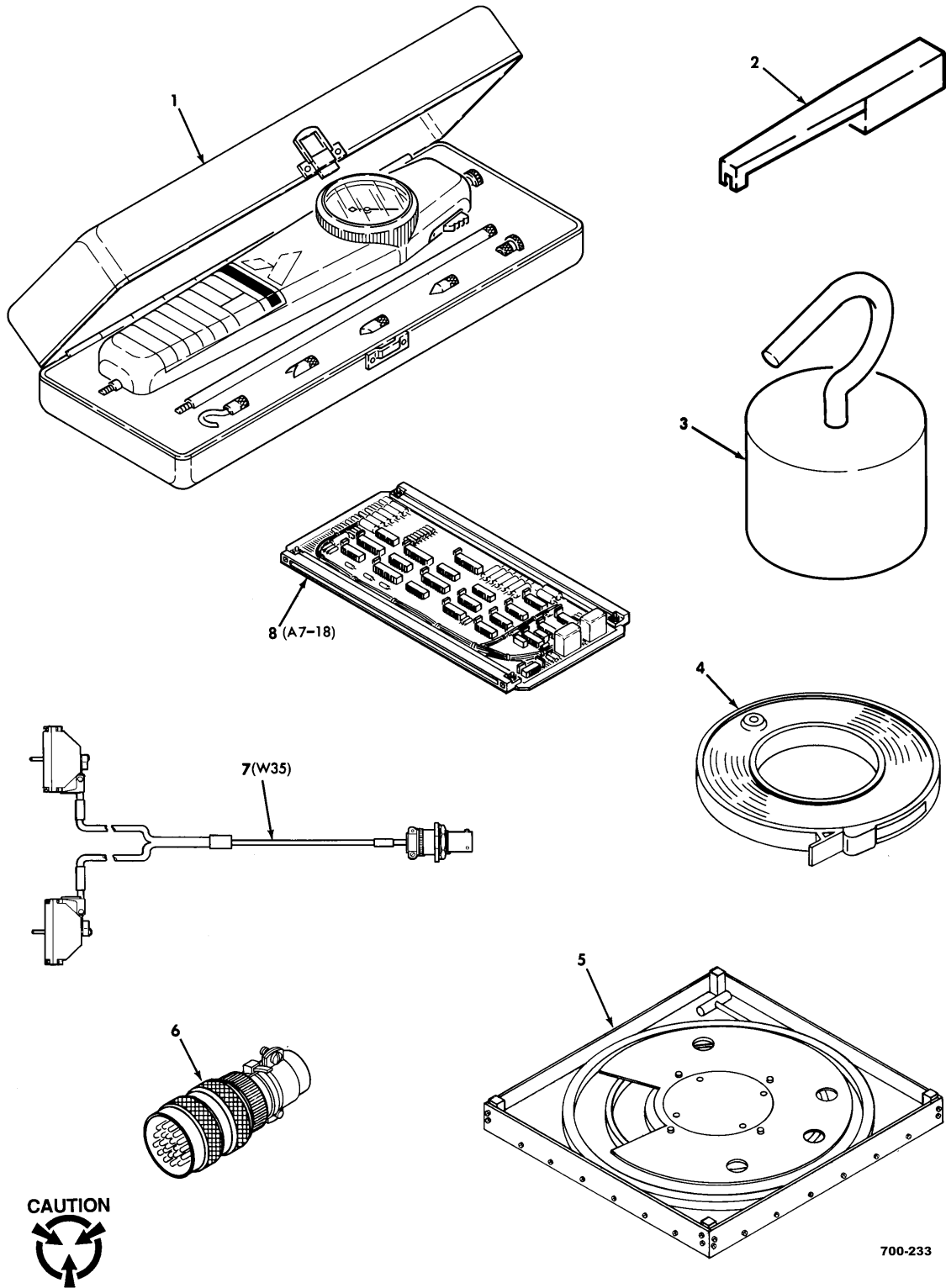

Figure 213. C/N 24 Azimuth Gimbal Test Program Set
(13082523-29 §76§ & -629 §77§) (Group 2056)

(1) ITEM NO.	(2) SMR CODE	(3) CAGEC	(4) PART NUMBER	(5) DESCRIPTION AND USABLE ON CODE (UOC)	(6) QTY
				GROUP: 2056 AVIM TEST PROGRAM SET FIG. 213 C/N 24 AZIMUTH GIMBAL TEST PROGRAM SET 13082523-29 \$76\$ & -629 \$77\$ (04939)	
1	PAFZZ	61349	L5	.TESTER,SPRING,RESILIENT	1
2	PAFZZ	08666	PG-14T45	.TIP,REPLACEMENT	1
3	XDFZZ	62269	C-1120-SP	.WEIGHT,TEST	1
4	XDFZZ	04939	13081608-7	.PROGRAM TAPE,ADP (U/O 13082523-29)	1
4	XDFZZ	04939	13081608-608	.PROGRAM TAPE,ADP (U/O 13082523-629)	1
5	PAFDD	04939	13082292	.INDICATOR,AZIMUTH DRIVE,ALIGNMENT	1
6	PAFZZ	04939	13083965-69	.CONNECTOR,SELF-TEST	1
7	PAFFA	04939	13083708	.CABLE ASSEMBLY,SPECIAL PURPOSE SEE FIG 214 ASSY BKDN	1
8	PAFDD	04939	13082578	.TEST SET SUBASSEMBLY (ESDS)	1
END OF FIGURE					

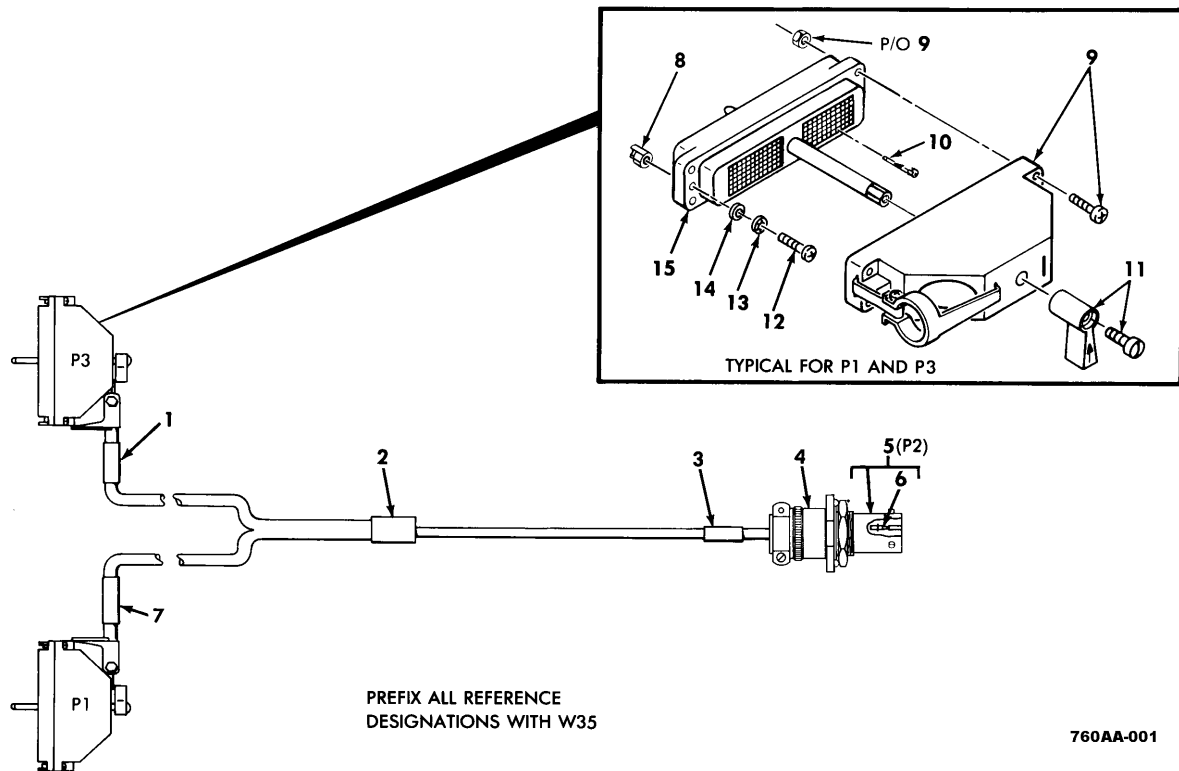

Figure 214. Special Purpose Cable Assembly W35 (13083708) (Group 205604)

(1) ITEM NO.	(2) SMR CODE	(3) CAGEC	(4) PART NUMBER	(5) DESCRIPTION AND USABLE ON CODE (UOC)	(6) QTY
				GROUP: 205604 AVIM TEST PROGRAM SET FIG. 214 SPECIAL PURPOSE CABLE ASSEMBLY 13083708 (04939)	
1	XDFZZ	04939	13083708-4	.SLEEVE,MARKER CABLE	1
2	XDFZZ	04939	13083708-1	.SLEEVE,MARKER CABLE	1
3	XDFZZ	04939	13083708-3	.SLEEVE,MARKER CABLE	1
4	PAFZZ	96906	MS5049/49-2-14N	.CLAMP,CABLE,ELECTRICAL	1
5	PAFFF	96906	MS27468T15F35S	.CONNECTOR,PLUG,ELECTRICAL	1
6	PAFZZ	81349	M39029/56-348	..CONTACT,ELECTRICAL	37
7	XDFZZ	04939	13083708-2	.SLEEVE,MARKER CABLE	1
8	PAFZZ	04939	13082470	.KEY,POLARIZING,ELECTRICAL	4
9	XDFZZ	71468	DL1-J/S	.SHELL KIT,JUNCTION (SUPPLIED WITH ATTACHING HARDWARE)	2
10	PAFZA	71468	030-2409-001	.CONTACT,ELECTRICAL	312
11	PAFZZ	71468	DL-HANDLE	.LEVER,MANUAL CONTROL (SUPPLIED WITH ATTACHING HARDWARE)	2
12	PAFZZ	96906	MS35206-203	.SCREW,MACHINE	4
13	PAFZZ	96906	MS35333-35	.WASHER,LOCK	4
14	PAFZZ	80205	NAS620-2	.WASHER,FLAT	4
15	PAFFF	71468	DL1-156P	.CONNECTOR BODY,PLUG	2
END OF FIGURE					

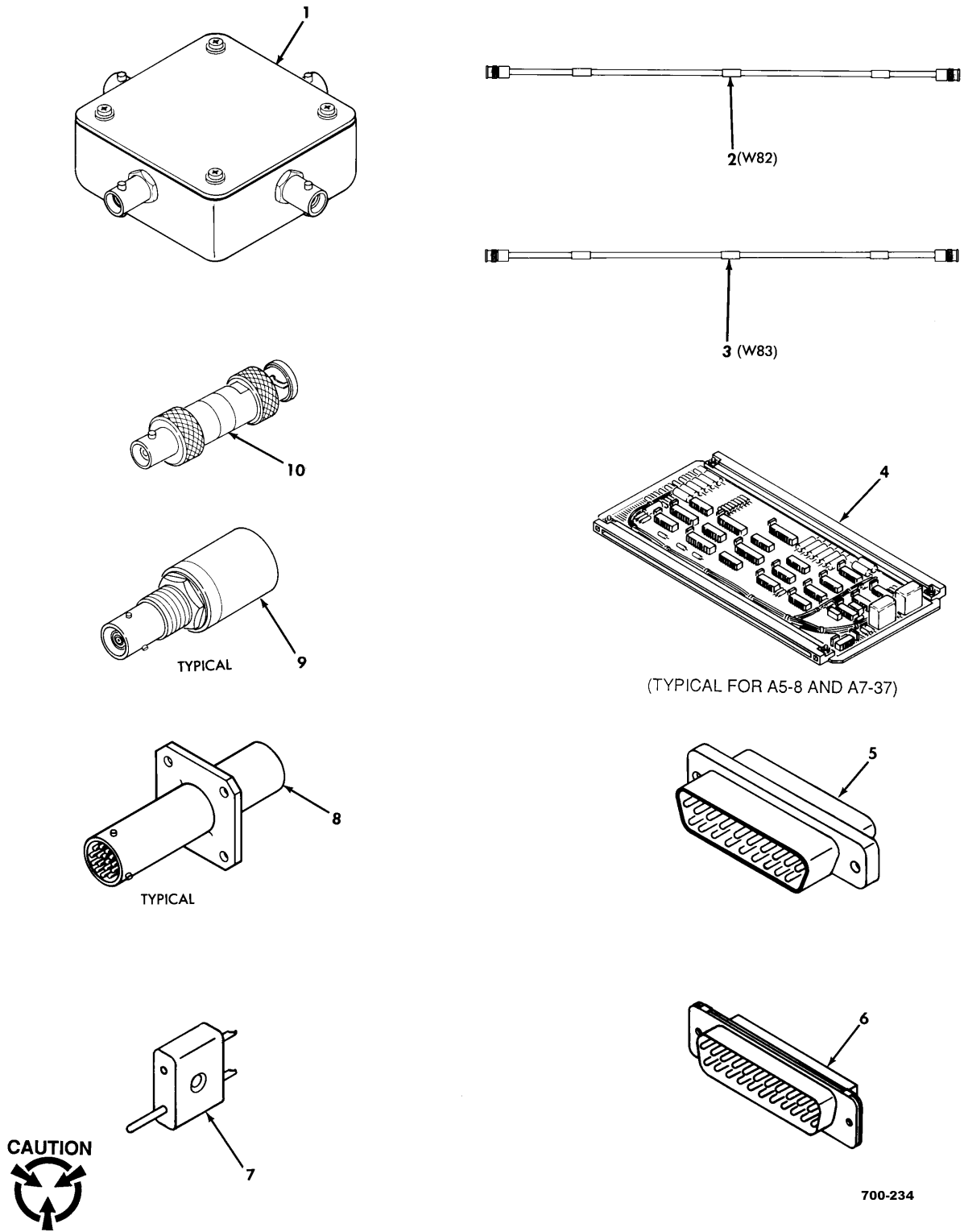

Figure 215. AVIM Hardware Set (13231650) (Group 24)

(1) ITEM NO.	(2) SMR CODE	(3) CAGEC	(4) PART NUMBER	(5) DESCRIPTION AND USABLE ON CODE (UOC)	(6) QTY
				GROUP: 24 AVIM HARDWARE SET FIG. 215 AVIM HARDWARE SET 13231650 (04939)	
1	PAFFF	04939	13082747	.BOX,INTERCONNECTING SEE FIG 218 ASSY BKDN	1
2	PAFFF	04939	13081706-39	.CABLE ASSEMBLY,RF SEE FIG 216 ASSY BKDN	1
3	PAFFF	04939	13081706-49	.CABLE ASSEMBLY,RF SEE FIG 217 ASSY BKDN	1
4	PAFDD	04939	13082316	.CIRCUIT CARD ASSEMBLY,SIGNAL ROUTING PERSONALITY (ESDS)	1
5	PAFZZ	04939	13081998-79	.CONNECTOR,ASSEMBLY	1
6	PAFZZ	04939	13083963-349	.CONNECTOR,SELF-TEST	1
7	PAFZZ	04939	13083679-29	.CONNECTOR ASSEMBLY	1
8	PAFZZ	04939	13083962-459	.CONNECTOR,SELF-TEST	1
8	PAFZA	04939	13083962-549	.DUMMY CONNECTOR,RECEPTACLE	1
9	XDFZZ	04939	13083970	.CONNECTOR RECEPTACLE	1
9	PAFZZ	04939	13083970-19	.CONNECTOR,SELF-TEST	1
10	PAFZZ	14949	TNA2-75	.DUMMY LOAD,ELECTRICAL	3
END OF FIGURE					

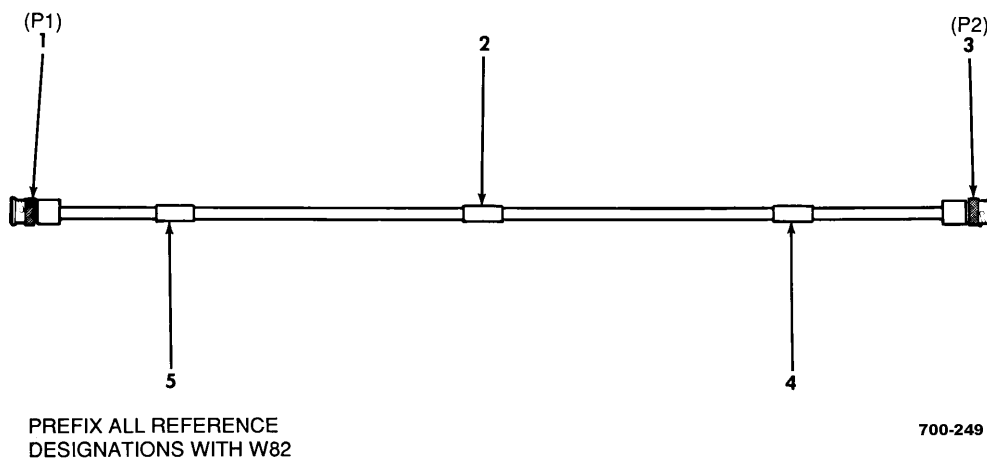

Figure 216. RF Cable Assembly W82 (13081706-39) (Group 2404)

(1) ITEM NO.	(2) SMR CODE	(3) CAGEC	(4) PART NUMBER	(5) DESCRIPTION AND USABLE ON CODE (UOC)	(6) QTY
				GROUP: 2404 AVIM HARDWARE SET FIG. 216 RF CABLE ASSEMBLY 13081706-39 (04939)	
1	PAFZZ	74868	31-30231-57	.CONNECTOR,PLUG,ELECTRICAL	1
2	XDFZZ	04939	13081706-4	.SLEEVE,MARKER CABLE	1
3	PAFZA	14949	105-1017-11	.CONNECTOR,PLUG,ELECTRICAL	1
4	XDFZZ	04939	13081706-21	.SLEEVE,MARKER CABLE	1
5	XDFZZ	04939	13081706-13	.SLEEVE,MARKER CABLE	1
END OF FIGURE					

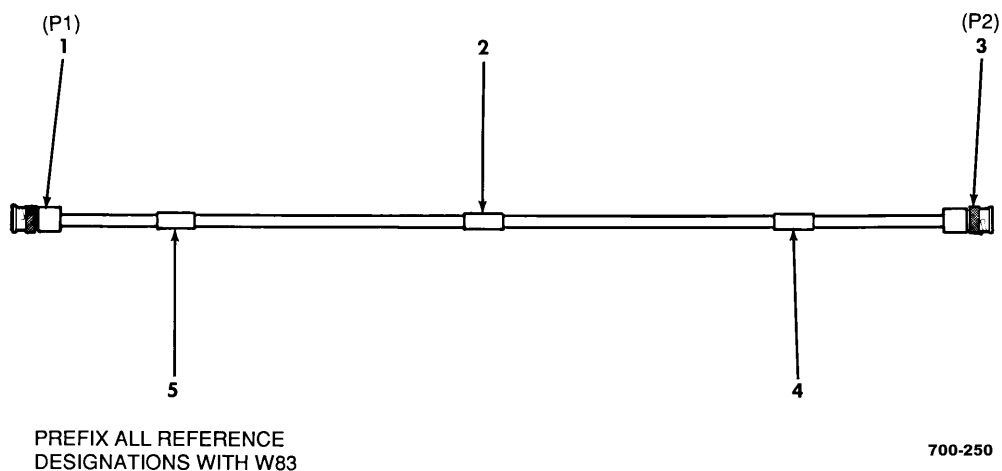

Figure 217. RF Cable Assembly W83 (13081706-49) (Group 2408)

(1) ITEM NO.	(2) SMR CODE	(3) CAGEC	(4) PART NUMBER	(5) DESCRIPTION AND USABLE ON CODE (UOC)	(6) QTY
				GROUP: 2408 AVIM HARDWARE SET FIG. 217 RF CABLE ASSEMBLY 13081706-49 (04939)	
1	PAFZZ	74868	31-30231-59	.CONNECTOR,PLUG,ELECTRICAL	1
2	XDFZZ	04939	13081706-5	.SLEEVE,MARKER CABLE	1
3	PAFZA	14949	105-1017-11	.CONNECTOR,PLUG,ELECTRICAL	1
4	XDFZZ	04939	13081706-22	.SLEEVE,MARKER CABLE	1
5	XDFZZ	04939	13081706-14	.SLEEVE,MARKER CABLE	1
END OF FIGURE					

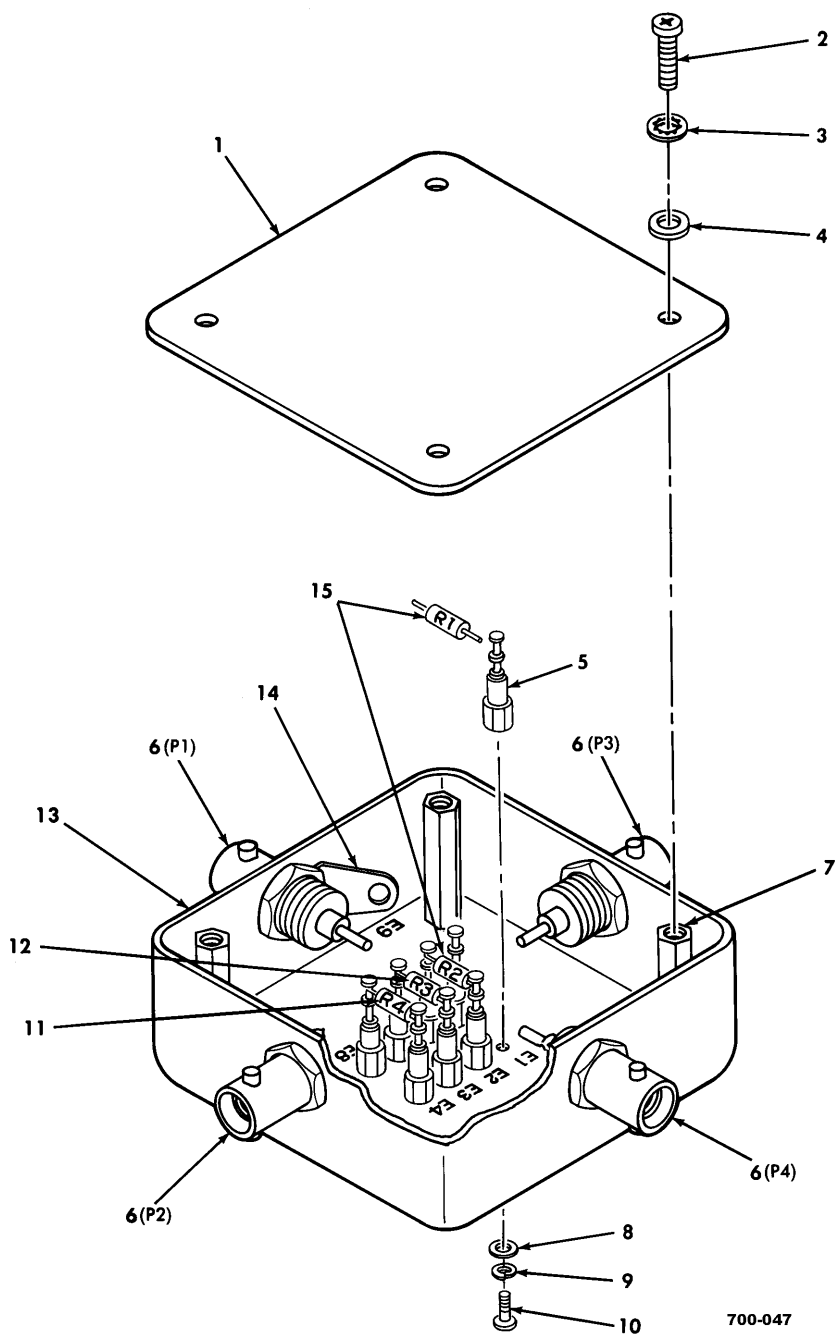
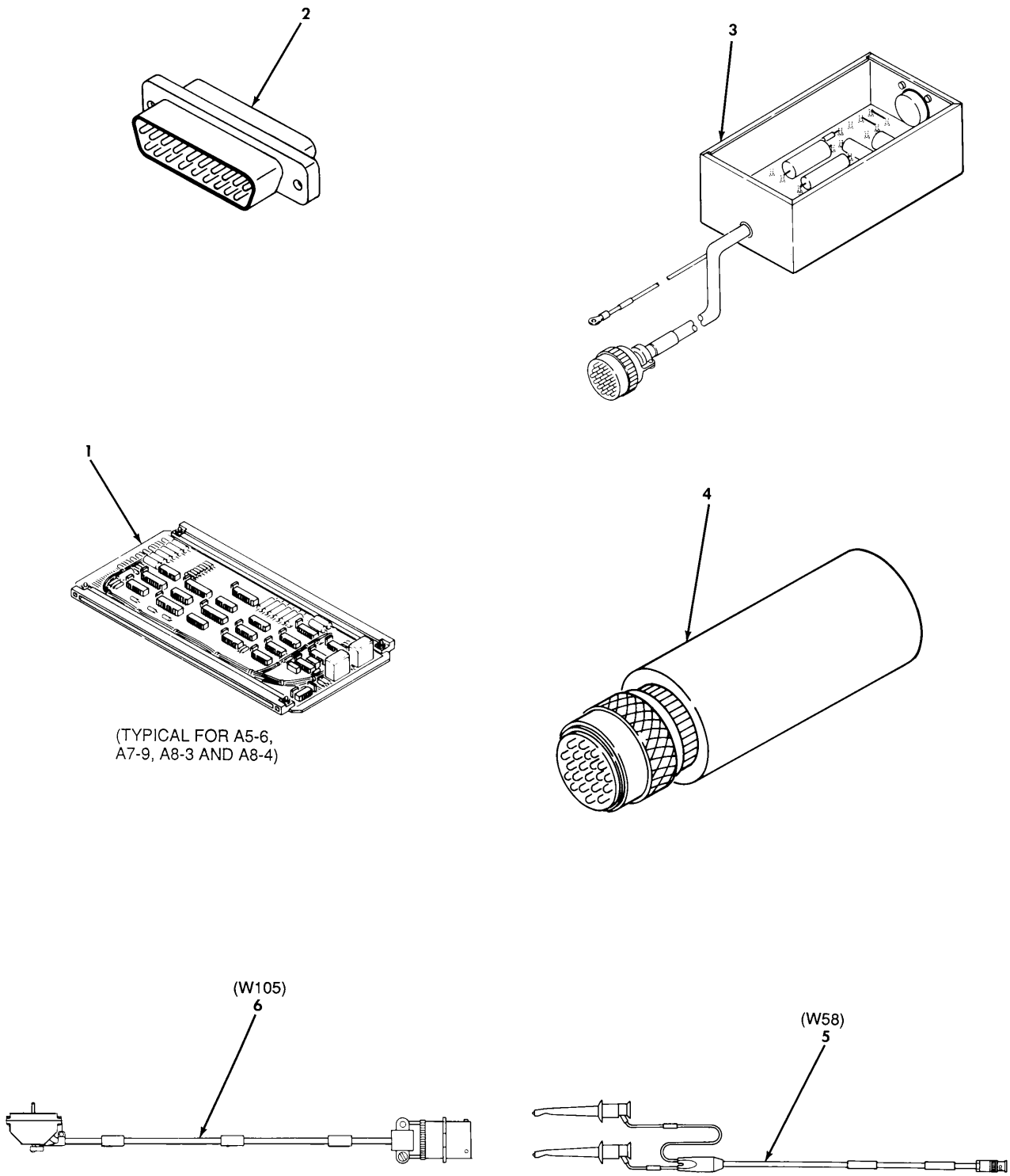

Figure 218. Terminal Box Assembly (13082747) (Group 2412)

(1) ITEM NO.	(2) SMR CODE	(3) CAGEC	(4) PART NUMBER	(5) DESCRIPTION AND USABLE ON CODE (UOC)	(6) QTY
				GROUP: 2412 AVIM HARDWARE SET FIG. 218 TERMINAL BOX ASSEMBLY 13082747 (04939)	
1	XDFZZ	04939	13082747-3	.COVER	1
2	PAFZZ	96906	MS35206-228	.SCREW,MACHINE	8
3	PAFZZ	96906	MS35333-37	.WASHER,LOCK	8
4	PAFZZ	80205	NAS620-6	.WASHER,FLAT	8
5	PAFZZ	81349	M55155/109D01	.TERMINAL,STUD	8
6	PAFZA	81349	M39012/21-0003	.CONNECTOR,PLUG,ELECTRICAL	4
7	PAFZZ	80205	NAS1831B4C16	.POST,ELECTRICAL-MECHANICAL	4
8	PAFZZ	80205	NAS620-4	.WASHER,FLAT	8
9	PAFZZ	96906	MS35338-97	.WASHER,LOCK	8
10	PAFZZ	96906	MS35206-212	.SCREW,MACHINE	8
11	PAFZZ	81349	RLR07C3830FS	.RESISTOR,FIXED,FILM	1
12	PAFZZ	81349	RLR07C1540FS	.RESISTOR,FIXED,FILM	1
13	XDFZZ	04939	13082747-2	.BOX,TERMINAL	1
14	PAFZZ	96906	MS25036-105	.TERMINAL,LUG	1
15	PAFZZ	81349	RLR07C75R0FS	.RESISTOR,FIXED,FILM	2
END OF FIGURE					



700-235A

Figure 219. Common Hardware Set (13231800) (Group 28)

(1) ITEM NO.	(2) SMR CODE	(3) CAGEC	(4) PART NUMBER	(5) DESCRIPTION AND USABLE ON CODE (UOC)	(6) QTY
				GROUP: 28 AVIM COM HARDWARE SET FIG. 219 COMMON HARDWARE SET 13231800 (04939)	
1	PAFDD	04939	13082305	.TEST SET SUBASSEMBLY (ESDS)	1
1	PAFDD	04939	13082317	.TEST SET SUBASSEMBLY	1
1	PAFDD	04939	13082402	.TEST SET SUBASSEMBLY	1
1	PAFDD	04939	13082050	.ELECTRONIC COMPONENT ASSEMBLY	1
2	PAFZZ	04939	13081998	.DUMMY CONNECTOR RECEPTACLE	1
3	PAFDD	04939	13082386	.CABINET ELECTRICAL	1
4	PAFZZ	04939	13082467	.CONNECTOR ASSEMBLY	1
5	PAFZZ	04939	13231435	.CABLE ASSEMBLY SPECIAL PURPOSE SEE FIG 221 ASSY BKDN.....	1
6	PAFDD	04939	13082466	.CABLE ASSEMBLY SPECIAL PURPOSE SEE FIG 220 ASSY BKDN.....	1
END OF FIGURE					

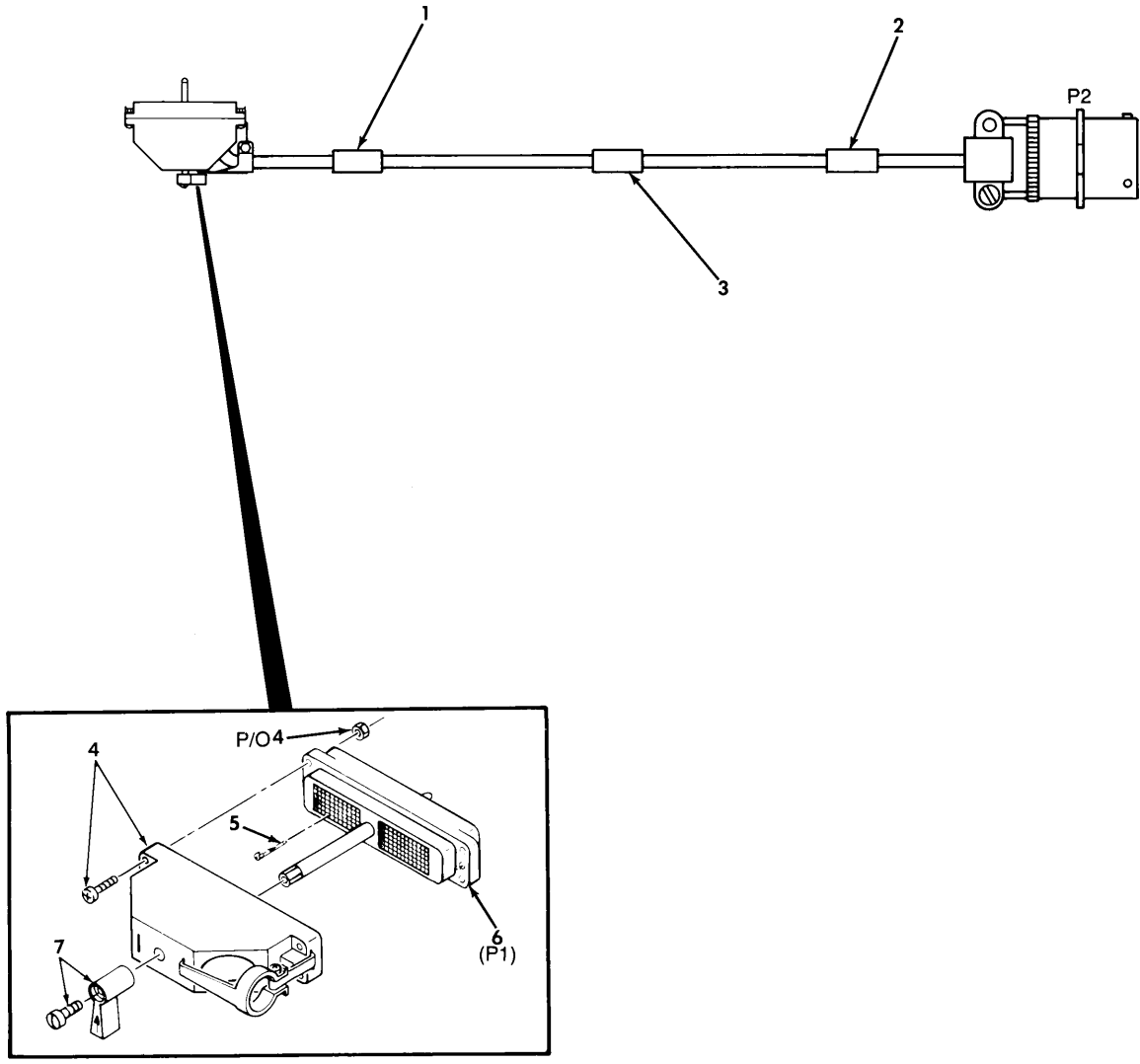

PREFIX ALL REFERENCE DESIGNATIONS WITH W105

700-251

Figure 220. Special Purpose Cable Assembly W105 (13082466) (Group 2804)

(1) ITEM NO.	(2) SMR CODE	(3) CAGEC	(4) PART NUMBER	(5) DESCRIPTION AND USABLE ON CODE (UOC)	(6) QTY
				GROUP: 2804 AVIM COM HARDWARE SET FIG. 220 SPECIAL PURPOSE CABLE ASSEMBLY 13082466 (04939)	
1	XDFZZ	04939	13082466-2	.SLEEVE MARKER CABLE	1
2	XDFZZ	04939	13082466-3	.SLEEVE MARKER CABLE	1
3	XDFZZ	04939	13082466-1	.SLEEVE MARKER CABLE	1
4	XDFZZ	71468	DL2-J/S	.SHELL ELECTRICAL (FURNISHED WITH ATTACHING HARDWARE)	1
5	PAFZA	71468	030-2409-001	.CONTACT ELECTRICAL	96
6	PAFFF	71468	DL2-96P	.CONNECTOR BODY PLUG	1
7	PAFZZ	71468	DL-HANDLE	.LEVER MANUAL CONTROL (FURNISHED WITH ATTACHING HARDWARE)	1
END OF FIGURE					

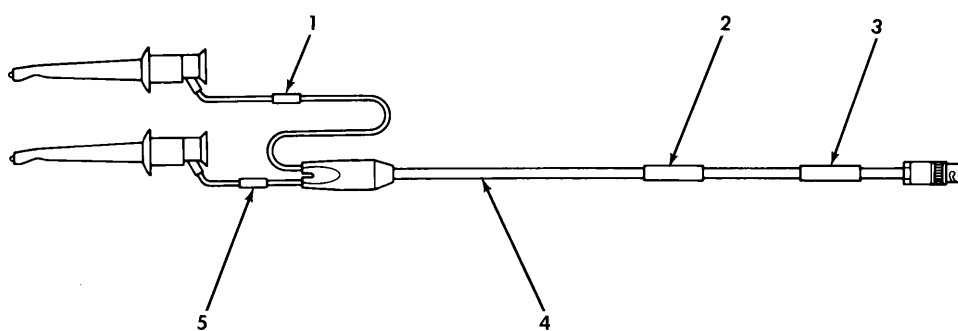

PREFIX ALL REFERENCE
DESIGNATIONS WITH W58

700-252

Figure 221. Special Purpose Cable Assembly W58 (13231435) (Group 2808)

(1) ITEM NO.	(2) SMR CODE	(3) CAGEC	(4) PART NUMBER	(5) DESCRIPTION AND USABLE ON CODE (UOC)	(6) QTY
				GROUP: 2808 AVIM COM HARDWARE SET FIG. 221 SPECIAL PURPOSE CABLE ASSEMBLY 13231435 (04939)	
1	XDFZZ	04939	13231435-3	.SLEEVE MARKER CABLE	1
2	XDFZZ	04939	13231435-1	.SLEEVE MARKER CABLE	1
3	XDFZZ	04939	13231435-2	.SLEEVE MARKER CABLE	1
4	XAFZZ	05276	3787-C-60	.CABLE ASSEMBLY PATCH	1
5	XDFZZ	04939	13231435-4	.SLEEVE MARKER CABLE	1
END OF FIGURE					

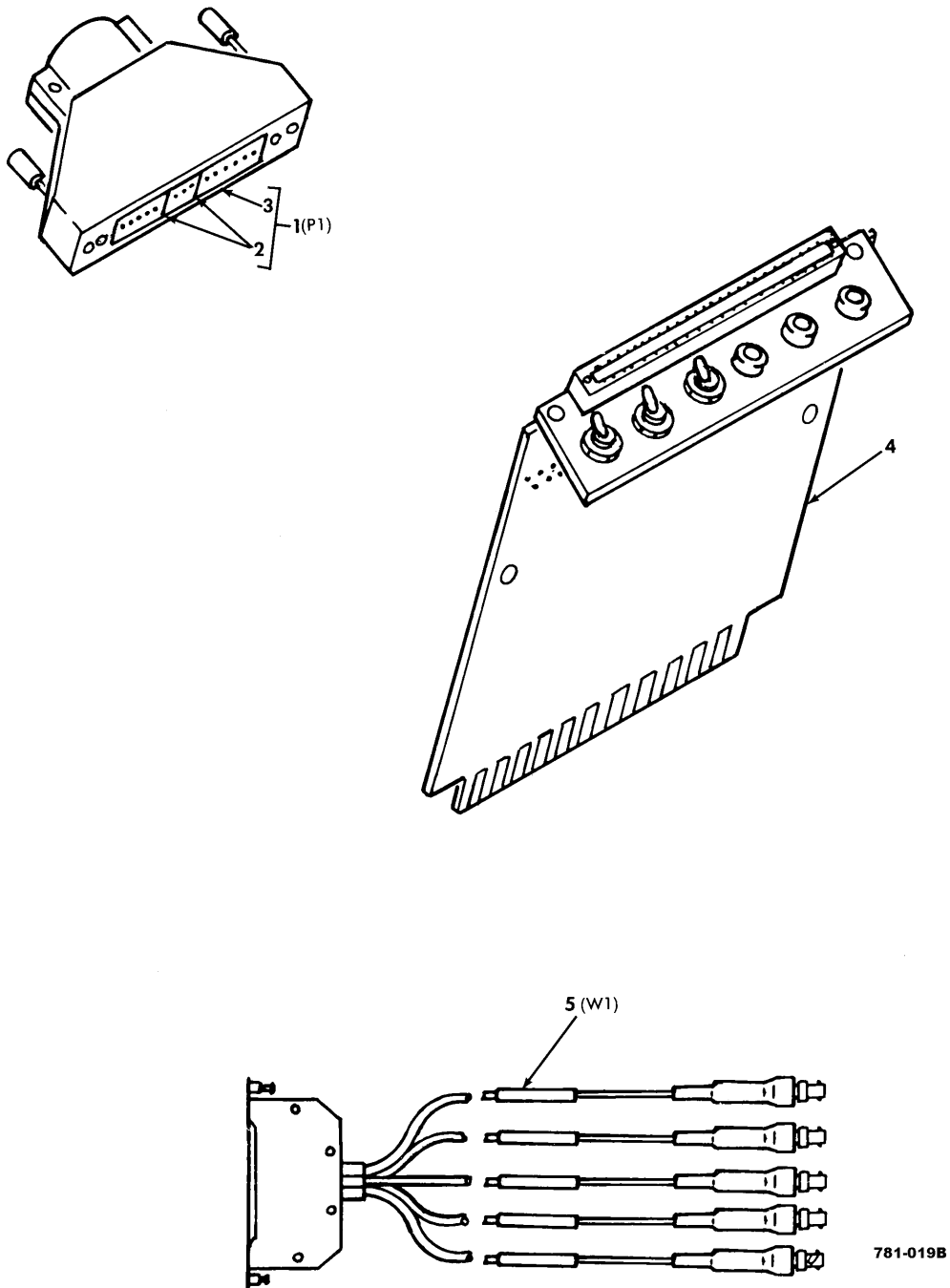
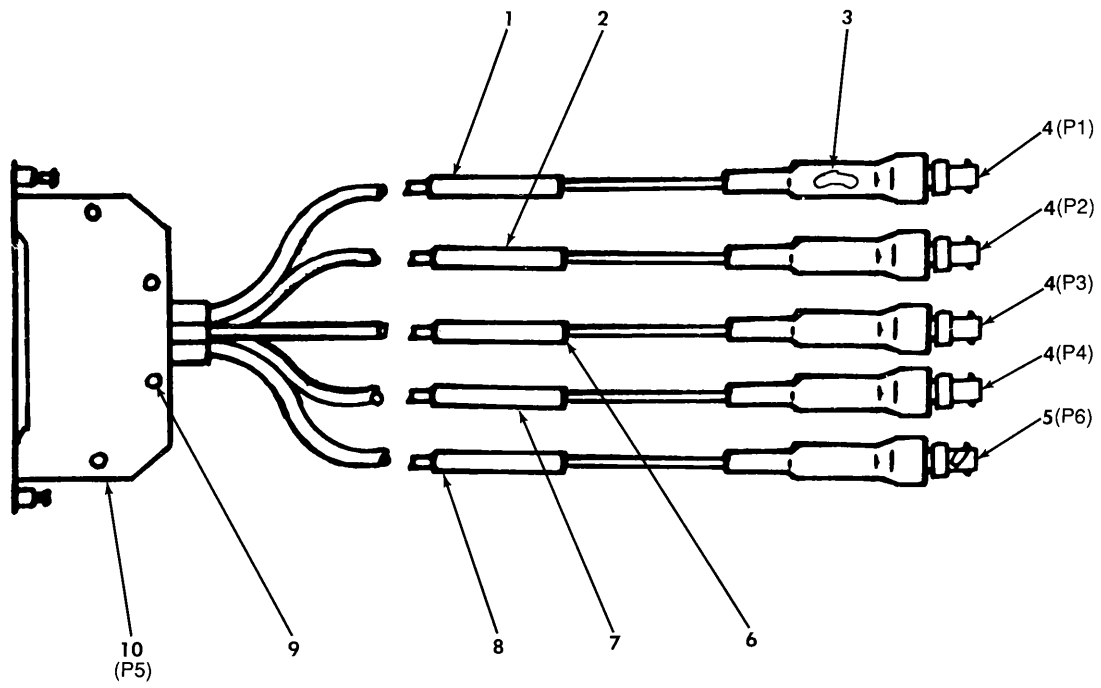

Figure 222. Electrical-Optical Calibration Kit (13231056) (Group 9004)

(1) ITEM NO.	(2) SMR CODE	(3) CAGEC	(4) PART NUMBER	(5) DESCRIPTION AND USABLE ON CODE (UOC)	(6) QTY
				GROUP: 9004 SPECIAL TOOLS (REPAIR PARTS) FIG. 222 ELECTRICAL-OPTICAL CALIBRATION KIT 13231056 (04939)	
1	PAFFF	04939	13231049	.CONNECTOR SELF-TEST UOC: EL1	1
2	PAFZZ	05574	091-0024-000	..CONNECTOR POLARIZING KEY UOC: EL1	1
3	PAFZZ	04939	13231049-1	..CONNECTOR UOC: EL1	1
4	PAFDD	04939	13231055	.EXTENDER CARD ELECTRONIC TEST UOC: EL1	1
5	XDFFF	04939	13231052	.CABLE ASSEMBLY RF SEE FIG 222 ASSY BKDN UOC: EL1	1
				END OF FIGURE	



PREFIX ALL REFERENCE
DESIGNATIONS WITH W1

780-572

Figure 223. RF Cable Assembly W1 (13231052) (Group 900404)

(1) ITEM NO.	(2) SMR CODE	(3) CAGEC	(4) PART NUMBER	(5) DESCRIPTION AND USABLE ON CODE (UOC)	(6) QTY
				GROUP: 900404 SPECIAL TOOLS (REPAIR PARTS) FIG. 223 RF CABLE ASSEMBLY 13231052 (04939)	
1	XDFZZ	04939	13231052-2	.SLEEVING MARKER CABLE UOC: EL1	1
2	XDFZZ	04939	13231052-3	.SLEEVING MARKER CABLE UOC: EL1	1
3	PAFZZ	81349	M83519/2-5	.SPLICE CONDUCTOR UOC: EL1	4
4	PAFZZ	81349	M39012/17-0101	.CONNECTOR COAXIAL UOC: EL1	4
5	PAFZZ	81349	M39012/16-0101	.CONNECTOR COAXIAL..... UOC: EL1	1
6	XDFZZ	04939	13231052-4	.SLEEVING MARKER CABLE UOC: EL1	1
7	XDFZZ	04939	13231052-5	.SLEEVING MARKER CABLE UOC: EL1	1
8	XDFZZ	04939	13231052-6	.SLEEVING MARKER CABLE UOC: EL1	1
9	PAFZZ	96906	MS24693-S30	.SCREW MACHINE..... UOC: EL1	2
10	PAFZZ	04939	13231052-1	.CONNECTOR ASSEMBLY UOC: EL1	1
END OF FIGURE					

SPECIAL TOOLS LIST

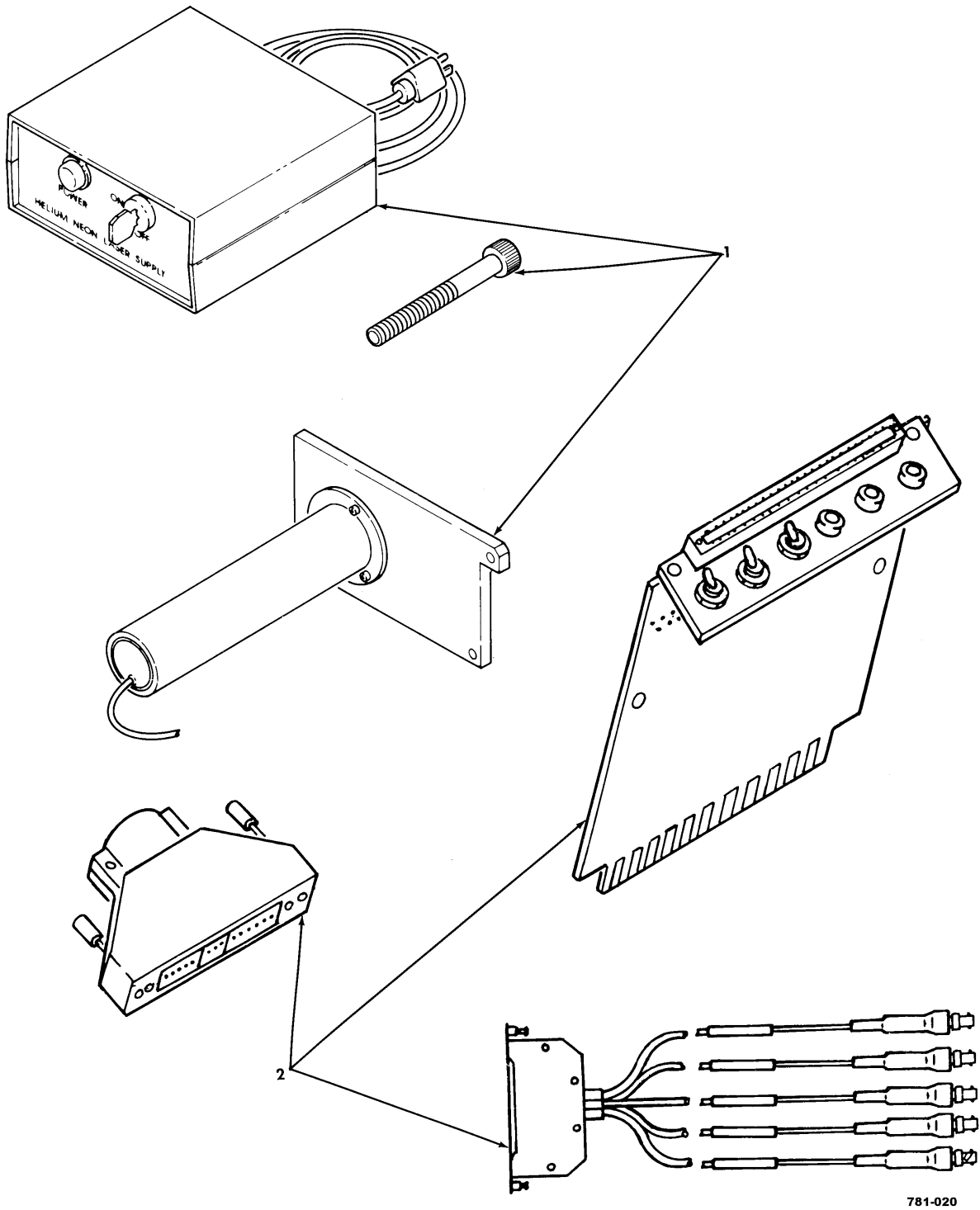

Figure 224. Electrical-Optical Calibration Kit - Special Tools
(Group 9404)

(1) ITEM NO.	(2) SMR CODE	(3) CAGEC	(4) PART NUMBER	(5) DESCRIPTION AND USABLE ON CODE (UOC)	(6) QTY
1	PEFDD	04939	13231053	GROUP: 9404 SPECIAL TOOLS FIG. 224 ELECTRICAL-OPTICAL CALIBRATION KIT FIXTURE BORESIGHT BOI: 1 PER AVIATION INTERMEDIATE MAINTENANCE UOC: EL2	
2	PEFDD	04939	13231056	TEST SET ELECTRONIC SEE FIG 222 ASSY BKDN BOI: 1 PER AVIATION INTERMEDIATE MAINTENANCE UOC: EL1 END OF FIGURE	

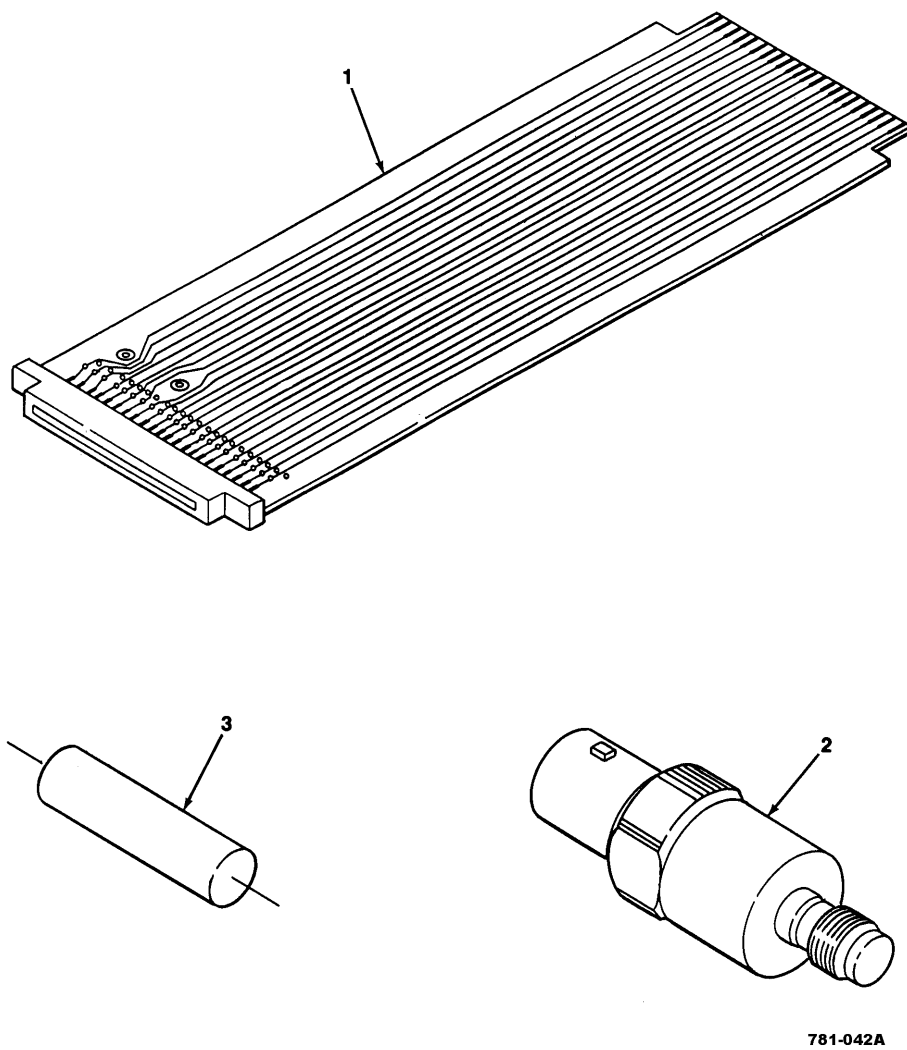

Figure 225. Electrical-Optical Test Bench - Special Tools (Group 9408)

(1) ITEM NO.	(2) SMR CODE	(3) CAGEC	(4) PART NUMBER	(5) DESCRIPTION AND USABLE ON CODE (UOC)	(6) QTY
				GROUP: 9408 SPECIAL TOOLS FIG. 225 BENCH-SPECIAL TOOLS	
1	PEFZZ	31814	AC70	CARD EXTENDER..... BOI: 1 PER AVIATION INTERMEDIATE MAINTENANCE	
2	XDFZZ	02660	901-167	CONNECTOR ADAPTER BOI: 1 PER AVIATION INTERMEDIATE MAINTENANCE	
3	PBFZZ	19647	MG721	RESISTOR HIGH VOLTAGE 2 WATT 4000V 1 MEG OHM..... BOI: 1 PER AVIATION INTERMEDIATE MAINTENANCE	
END OF FIGURE					

**CROSS-REFERENCE INDEXES
NATIONAL STOCK NUMBER INDEX
PART NUMBER INDEX**

**CROSS-REFERENCE INDEXES
NATIONAL STOCK NUMBER INDEX**

<u>STOCK NUMBER</u>	<u>FIG.</u>	<u>ITEM</u>	<u>STOCK NUMBER</u>	<u>FIG.</u>	<u>ITEM</u>
5305-00-003-8161	151	46	5310-00-057-0573	74	54
5935-00-006-5644	22	1		78	3
5935-00-006-5645	55	12	5305-00-057-4593	2	17
5920-00-010-6652	2	24		33	11
	11	2		64	109
5910-00-010-8721	58	21		51	2
5920-00-012-0151	5	21		115	18
5910-00-024-7546	167	19	5305-00-058-0505	32	77
5305-00-038-9048	30	24		33	16
5935-01-043-0629	39	2	5305-00-058-0505	67	27
	39	7		169	6
	39	12	5310-00-058-1823	33	45
	39	17	5310-00-058-3632	2	5
	41	1		64	105
	223	5	5305-00-059-3664	125	3
5920-00-043-2641	72	22	5310-00-059-9264	2	6
	83	3	5935-00-061-7407	98	15
5310-00-043-4708	34	2	4730-00-062-4177	151	40
	156	2	5305-00-063-3503	83	1
5940-00-050-2308	48	18	5305-00-063-3507	14	2
5305-00-051-3614	38	17	5999-00-067-8663	19	7
5340-00-051-9132	174	3		22	2
5305-00-052-6456	64	39		23	2
	115	13		29	6
	121	6		91	9
5310-00-054-0041	59	21		92	18
5305-00-054-5647	59	26		122	7
5305-00-054-5648	59	22		122	27
5305-00-054-5649	59	11		122	31
	62	7		127	2
5305-00-054-5650	59	28		128	5
5305-00-054-5651	59	18		129	4
	59	24		131	4
5305-00-054-6652	59	20		133	4
5305-00-056-9961	63	16		140	4

NATIONAL STOCK NUMBER INDEX (cont)

<u>STOCK NUMBER</u>	<u>FIG.</u>	<u>ITEM</u>	<u>STOCK NUMBER</u>	<u>FIG.</u>	<u>ITEM</u>
5935-00-068-4630	143	3	5935-00-071-7477 (cont)	209	1
5305-00-068-5405	64	144		212	7
	67	23	5999-00-078-6804	122	7
	117	15		130	13
	151	1		140	4
5305-00-068-5410	117	33		142	4
	118	3		143	4
5970-00-069-5379	193	47		144	4
	194	16		145	2
5310-00-070-5067	88	9		146	4
5935-00-071-7477	45	5	5999-00-079-6624	79	47
	57	7		89	10
	80	1		90	31
	81	1		91	37
	90	14		92	1
5935-00-071-7477	91	35		93	1
	99	5		95	6
	106	1		97	2
	107	3		98	5
	108	3		100	7
	110	3	5935-00-079-8636	90	3
	111	1	5305-00-080-0064	30	28
	112	1		32	2
	113	1		33	43
	158	3		118	7
	159	3	5935-00-080-8615	55	9
	165	1		145	1
	170	10	5940-00-082-2745	45	12
	172	3		167	20
	189	2	5940-00-082-5023	4	4
	197	1		5	2
	199	27	5940-00-082-5023	87	2
			5320-00-085-3211	65	13
5935-00-071-7477	201	8		125	2
	208	1	6210-00-086-2564	160	16
			5305-00-088-9158	115	32

NATIONAL STOCK NUMBER INDEX (cont)

<u>STOCK NUMBER</u>	<u>FIG.</u>	<u>ITEM</u>	<u>STOCK NUMBER</u>	<u>FIG.</u>	<u>ITEM</u>
5305-00-089-0268	48	8	5320-00-117-6939 (cont)	49	5
	78	2		65	8
5305-00-089-0269	40	1	5320-00-117-6941	4	39
5305-00-094-3430	40	5	5320-00-117-6942	44	6
5999-00-103-1896	137	4	5999-00-118-7177	47	9
	138	4	5999-00-118-7182	47	2
5935-00-105-1821	41	38	5999-00-118-7182	50	12
	119	2	5935-00-125-2446	68	5
	120	2	5970-00-133-3786	194	2
5910-00-113-5499	48	14	5999-00-134-3598	193	35
5940-00-113-8179	5	11	5320-00-134-3952	125	1
	21	1	4010-00-136-2969	30	27
	74	88	5940-00-136-9188	18	10
5940-00-113-8184	24	8		24	18
	42	8		79	45
	58	8		90	21
	97	9		98	17
	109	13		122	12
	184	31		130	15
	193	45		158	14
	194	1		161	8
5940-00-113-8185	155	36	5940-00-143-4771	18	16
5940-00-113-9828	77	10		38	26
	205	4		45	34
	206	13		47	20
5305-00-115-9984	147	10		48	20
5320-00-117-6010	174	2		53	4
5320-00-117-6816	38	35		89	12
	49	3	5940-00-143-4771	90	24
5320-00-117-6828	51	3		91	11
5320-00-117-6829	51	3		92	12
5320-00-117-6938	50	19		93	10
5320-00-117-6939	4	34		100	11
				102	29
				104	1

NATIONAL STOCK NUMBER INDEX (cont)

<u>STOCK NUMBER</u>	<u>FIG.</u>	<u>ITEM</u>	<u>STOCK NUMBER</u>	<u>FIG.</u>	<u>ITEM</u>
5940-00-143-4771 (cont)	162	3	5999-00-152-9574 (cont)	172	37
	184	15		185	8
	190	6		185	16
	192	38		187	13
	193	39		189	13
5940-00-143-4773	218	14		197	30
5940-0-143-4775	101	4	6240-00-155-7836	38	36
5940-00-143-4780	5	32	5306-00-156-2336	115	19
	20	29	6210-00-159-2299	160	1
	70	32	5305-00-162-4748	34	4
	89	15	5305-00-165-7950	151	32
	91	19	5310-00-167-0740	52	10
	92	11		125	12
	93	9	5310-00-167-0806	30	10
	95	8		65	6
	100	14		151	28
	102	7	5310-00-167-0815	199	22
5940-00-143-4794	4	8	5310-00-167-0818	14	4
	4	25		32	76
	20	1		70	20
	26	1		74	4
	96	5		75	5
5999-00-146-8592	135	5		88	18
	139	5	5310-00-167-0818	147	4
	192	23		192	37
	192	25	5310-00-167-0820	32	9
	192	27	5310-00-167-0821	2	59
	193	23		32	30
	193	26	5310-00-167-0838	2	97
	193	29	5310-00-167-1343	64	171
5935-00-147-7704	35	3	5310-00-167-1344	2	12
5999-00-152-9574	24	11		33	56
	149	5		38	19
	161	12		64	120
	170	45		70	7
	171	7		151	36

NATIONAL STOCK NUMBER INDEX (cont)

<u>STOCK NUMBER</u>	<u>FIG.</u>	<u>ITEM</u>	<u>STOCK NUMBER</u>	<u>FIG.</u>	<u>ITEM</u>
5310-00-167-13472	100		5306-00-180-0202	30	11
5940-00-168-3316	18	10	5305-00-180-1991	147	2
	19	5	5310-00-183-4354	33	46
	22	8	5935-00-183-6492	55	6
	23	5	5310-00-184-8970	2	81
	24	21		33	61
5940-00-168-3316	29	1		64	122
	56	2	5310-00-184-8977	7	3
	90	6		48	10
	97	3		64	147
	109	3		67	19
	122	18		74	7
	127	8		75	11
	128	9		76	2
5940-00-168-3316	129	8		77	17
	131	5		167	2
	132	6	5310-00-184-8990	38	4
	133	5	5310-00-184-8996	32	47
	137	8		33	66
	140	8		64	44
	143	8		74	53
	144	8		77	12
	145	8		78	4
	146	8		86	13
	160	18	5310-00-184-8996	193	5
	185	21		194	9
5999-00-172-8253	135	2		199	16
	139	2		206	15
5999-00-172-8254	212	4		218	9
5970-00-177-1548	2	87	5925-00-185-4015	4	17
	32	51	5340-00-186-3394	193	42
	32	72	5340-00-186-3408	192	39
	33	69	5935-00-189-6348	155	54
	45	4	5999-00-190-1887	20	17
	64	29		136	2
5306-00-180-0163	30	15	5935-00-192-4237	38	50

NATIONAL STOCK NUMBER INDEX (cont)

<u>STOCK NUMBER</u>	<u>FIG.</u>	<u>ITEM</u>	<u>STOCK NUMBER</u>	<u>FIG.</u>	<u>ITEM</u>
5935-00-193-4487	122	16	5340-00-215-0248	43	4
	127	3	5310-00-224-0494	115	35
5310-00-193-7577	2	71	5930-00-224-5993	38	39
	62	8	5305-00-225-6400	60	12
	64	52	5305-00-225-7776	117	11
	69	3	5920-00-227-6179	86	21
	114	25	5920-00-229-1312	7	12
	115	61	5940-00-230-9911	20	18
	155	53		21	15
	190	8		42	10
	192	5		53	2
5999-00-197-3621	45	39		88	1
5920-00-199-9502	11	9		134	9
5340-00-200-3045	2	104		136	6
	64	157		138	8
5340-00-200-7449	2	94		139	10
	64	142		142	9
5340-00-200-8560	167	14		149	10
5940-00-204-8966	38	42		159	17
	43	13		161	13
	47	11	5315-00-234-1861	67	25
	48	22	5305-00-235-1669	151	11
	68	14	5935-00-235-8970	63	9
	74	55	5999-00-239-3338	24	17
	76	5		41	3
	77	15		41	47
	79	2		79	56
	89	26		90	2
	167	17		98	13
	192	44		122	35
	193	58		122	42
5305-00-205-0193	67	37		130	10
5306-00-206-9572	151	50		160	3
5310-00-208-3786	63	19		178	19
5340-00-210-3920	147	12	5999-00-240-4959	161	7
	147	19	5935-00-241-9607	41	21

NATIONAL STOCK NUMBER INDEX (cont)

<u>STOCK NUMBER</u>	<u>FIG.</u>	<u>ITEM</u>	<u>STOCK NUMBER</u>	<u>FIG.</u>	<u>ITEM</u>
5935-00-241-9607 (cont)	93	6	5305-00-267-8953	52	8
5920-00-243-3787	11	8		64	164
	73	8		125	10
	84	17	5940-00-271-7741	201	24
5999-00-243-6500	97	11	5920-00-280-4417	73	10
	149	2		84	19
	170	48	5920-00-280-8342	72	21
	171	2	5340-00-282-3720	70	13
	172	31	5920-00-284-6787	5	9
	184	18		5	13
	189	7		5	20
	190	5	5920-00-284-9220	7	14
5999-00-243-6500	210	2	5920-00-284-9455	7	8
5935-00-259-3329	104	5	5305-00-285-7505	51	2
5935-00-261-6897	113	3	5340-00-286-9418	2	92
5310-00-261-7156	65	10		32	25
5310-00-261-8278	2	9		64	166
	5	14		74	81
	32	12		115	36
	33	15	5340-00-286-9421	64	169
	38	24	5340-00-286-9424	2	93
	45	30	5340-00-286-9424	64	168
	64	27	5340-00-286-9427	2	91
	67	15		64	131
	70	19		74	75
	74	13	5340-00-291-5323	74	65
	75	4		151	24
	83	17	5340-00-291-5347	2	90
	87	4		64	136
	114	36		74	83
	184	13	5325-00-291-9366	101	2
	190	11		167	13
5365-00-263-5915	37	6	5310-00-298-9267	65	9
5340-00-263-8728	32	57		155	34
	32	64	5365-00-302-8099	192	49
	38	32		193	11

NATIONAL STOCK NUMBER INDEX (cont)

<u>STOCK NUMBER</u>	<u>FIG.</u>	<u>ITEM</u>	<u>STOCK NUMBER</u>	<u>FIG.</u>	<u>ITEM</u>
5935-00-306-321955	5		3040-00-355-4459 (cont)	157	4
5305-00-308-9469	30	23		158	6
	117	9		159	9
5999-00-320-7459	164	5		161	17
	170	36		170	22
	172	18		172	42
	181	18		178	10
	181	22		181	38
	181	24		185	25
	181	26		187	22
	185	12		192	8
	185	20		193	1
	187	6		197	41
	187	9		199	32
	214	6		201	30
5905-00-327-9841	74	51		205	14
5935-00-328-3515	138	1		206	24
	138	3		210	11
5935-00-328-3518	137	3		212	27
5310-00-337-8329	4	42		214	11
	45	46		220	7
	46	4	5961-00-372-0569	193	49
	67	2	5935-00-375-0583	201	16
	67	9	5999-00-402-2545	171	2
	125	18		189	7
	190	3		190	5
5935-00-345-9394	41	7	5935-00-410-9250	79	55
5975-00-350-8141	32	69		98	12
	33	68	5999-00-411-7645	79	39
	67	41		94	2
	115	25		98	9
5935-00-351-0328	122	10		109	11
5935-00-351-0328	130	18		199	9
5935-00-351-5944	63	7	5905-00-430-1678	193	55
5935-00-352-8806	149	4		194	11
3040-00-355-4459	153	22	5305-00-432-4169	192	12

NATIONAL STOCK NUMBER INDEX (cont)

<u>STOCK NUMBER</u>	<u>FIG.</u>	<u>ITEM</u>	<u>STOCK NUMBER</u>	<u>FIG.</u>	<u>ITEM</u>
5935-00-434-3225	58	13	5999-00-496-8009	161	7
	164	4	5935-00-498-8574	42	7
5310-00-438-5110	151	31		53	3
5305-00-445-2400	33	49	5935-00-498-8577	68	4
	34	1		130	1
5935-00-450-1258	47	17	5935-00-498-8586	41	50
5999-00-454-4007	136	2		93	15
	137	2	5940-00-500-8722	42	13
5305-00-472-3881	115	50		131	8
5999-00-473-3551	63	11		132	9
	164	2		133	8
	170	40		135	9
	172	29		212	11
	210	10	5920-00-504-8634	16	3
5999-00-478-4402	172	24		54	3
	199	20		82	11
	201	26		85	5
5935-00-479-1357	197	23	5305-00-513-5639	51	12
5935-00-479-6516	41	29	5310-00-515-7449	33	57
	68	11		115	54
5935-00-479-9879	41	8	5935-00-518-3442	109	1
5935-00-481-4849	58	1	5935-00-524-4696	137	3
5935-00-481-6266	181	16	5310-00-531-9515	38	22
5935-00-483-4252	35	1		117	10
5935-00-488-4719	47	8	5935-00-540-7238	153	26
	161	6		157	8
5935-00-488-4719	197	12		158	10
5935-00-489-1959	41	15		159	13
	122	14		161	21
5935-00-489-9999	67	53		170	26
	79	38		172	46
	98	8		178	14
5935-00-490-5219	90	1		181	43
5935-00-490-5220	122	41		185	31
	141	2		187	19
5305-00-493-6395	33	31		192	17

NATIONAL STOCK NUMBER INDEX (cont)

<u>STOCK NUMBER</u>	<u>FIG.</u>	<u>ITEM</u>	<u>STOCK NUMBER</u>	<u>FIG.</u>	<u>ITEM</u>
5935-00-540-7238 (cont)	193	53	5310-00-576-0546 (cont)	83	13
	197	45		85	9
	199	36		151	14
	201	34		193	14
	205	16	5310-00-576-5752	88	19
	206	27		155	18
	210	14		192	36
	212	31		193	38
	214	15	5310-00-578-4850	15	3
5935-00-540-7240	90	66	6635-00-578-5286	213	1
5310-00-543-4652	156	3	5310-00-579-0079	2	78
5310-00-550-1130	193	44		64	21
5365-00-550-3078	33	3		153	31
5315-00-550-5011	153	35		155	43
5315-00-550-5011	181	52		192	45
5920-00-556-0144	2	23		193	59
	7	13		218	3
5940-00-557-1629	50	13	5310-00-579-1871	32	68
5920-00-557-2647	8	9		90	68
	85	6		155	15
5940-00-557-4341	25	8		157	6
5920-00-557-5033	11	4		158	12
	66	6	5310-00-579-1871	159	14
6150-00-557-7653	87	11		161	19
5340-00-558-8826	43	3		170	24
5310-00-559-0070	38	13		172	44
	155	45		178	12
	192	42		181	41
5935-00-563-0114	210	8		185	29
5340-00-570-6119	42	2		187	24
	160	4		192	15
5330-00-571-9549	116	8		197	43
5935-00-572-7424	185	15		199	24
5310-00-576-0546	50	14		201	32
	69	8		205	7
	74	37		210	16

NATIONAL STOCK NUMBER INDEX (cont)

<u>STOCK NUMBER</u>	<u>FIG.</u>	<u>ITEM</u>	<u>STOCK NUMBER</u>	<u>FIG.</u>	<u>ITEM</u>
5310-00-579-1871 (cont)	212	30	5310-00-616-6791 (cont)	172	45
	214	13		178	13
5310-00-579-5554	199	34		181	42
	206	26		185	30
6150-00-583-3514	14	13		187	25
	85	16		192	16
5305-00-583-3941	15	22		197	44
5320-00-584-0672	38	40		199	35
	49	2		201	33
	121	2		205	15
5340-00-584-6556	32	29		206	14
	64	137		210	15
	193	12		212	29
5325-00-584-6638	4	35		214	14
	44	5	5310-00-619-4376	2	46
5310-00-587-3809	15	2		4	6
5310-00-587-6558	15	13		5	33
5310-00-587-6562	15	21		44	1
5310-00-595-6211	184	30		45	25
5340-00-598-0146	32	80		64	40
	64	170		70	31
	114	6		74	12
5305-00-607-1400	10	23		75	3
5920-00-611-6660	73	11		87	3
	84	18		88	16
5305-00-614-0247	2	11		190	10
	64	35		192	35
5310-00-616-3555	154	6		193	37
5305-00-616-4831	2	86	5305-00-622-9476	33	5
5310-00-616-6791	33	44	5305-00-622-9485	64	98
	90	67	5310-00-622-9531	37	9
	157	7		48	11
	158	11		67	49
	159	15		77	18
	161	20		153	32
	170	25		154	4

NATIONAL STOCK NUMBER INDEX (cont)

<u>STOCK NUMBER</u>	<u>FIG.</u>	<u>ITEM</u>	<u>STOCK NUMBER</u>	<u>FIG.</u>	<u>ITEM</u>
5310-00-622-9531 (cont)	181	55	5310-00-680-6336	48	7
	218	4		77	8
5310-00-631-1294	2	79		155	3
	6	13		192	4
	14	15		193	4
	45	1		194	10
	64	48		199	17
	67	10		202	3
	72	11		218	8
	74	69	5310-00-680-7296	5	15
	76	1		64	2
	153	30	5340-00-680-8768	115	46
	154	5	6150-00-681-1367	2	55
	155	42		64	132
	167	1	6150-00-681-1514	4	30
	193	60	5935-00-681-5013	207	3
5340-00-631-7891	32	55	5310-00-685-2631	193	43
	32	65	5340-00-684-9501	51	9
	64	12	5930-00-689-1254	155	25
5365-00-632-3101	155	27	5935-00-702-4199	64	124
	199	32	5315-00-702-9650	211	2
6145-00-635-1187	88	5	5935-00-716-6578	206	17
5940-00-636-5539	98	17	5305-00-718-9831	178	17
5306-00-639-5995	2	98	5310-00-720-8395	2	101
5310-00-655-7219	30	22	5935-00-721-0003	218	6
5310-00-660-2215	4	11	5340-00-721-7498	32	82
	87	5	6150-00-723-3837	64	118
5340-00-664-8163	32	33	5310-00-723-9676	59	12
	192	48		59	17
5340-00-664-8165	2	95		60	4
	64	155		62	5
5340-00-664-8188	2	96		63	18
5940-00-665-9580	18	10	5305-00-724-5823	88	12
	94	10	5305-00-724-6798	115	30
	100	16	5935-00-724-7578	135	4
	160	20	5310-00-725-4712	5	27

NATIONAL STOCK NUMBER INDEX (cont)

<u>STOCK NUMBER</u>	<u>FIG.</u>	<u>ITEM</u>	<u>STOCK NUMBER</u>	<u>FIG.</u>	<u>ITEM</u>
5310-00-725-4712 (cont)	16	13	6150-00-770-4443	4	31
	38	14		87	12
	45	8	5305-00-771-4754	33	62
	50	15	5310-00-773-7624	43	2
	64	42	5325-00-775-6436	45	47
	69	7		46	5
	70	26	5310-00-776-2212	156	4
	74	38	5305-00-788-5487	115	21
	82	6	5340-00-800-4129	114	20
	83	16	5340-00-800-7874	32	84
	85	8		33	54
	155	44		115	48
	167	16	5935-00-804-5267	172	21
	192	43	5315-00-806-7039	40	3
	193	15	5315-00-806-7040	124	4
5325-00-726-6700	190	2	5310-00-807-1465	2	106
5975-00-727-5153	115	4		6	11
	155	28		32	22
5340-00-729-6763	118	6		50	7
6240-00-731-5071	73	7		64	135
	84	12		67	50
5999-00-740-0533	197	13		83	22
5999-00-752-7655	136	5		192	46
	137	4	5310-00-807-1466	83	9
6150-00-753-2014	33	17		173	1
	48	4	5310-00-807-1467	2	54
5365-00-753-3868	182	4		4	21
3340-00-756-1070	117	8	5310-00-807-1467	5	26
	118	2		6	7
5935-00-761-3881	38	45		14	3
5310-00-764-2391	121	3		16	16
5310-00-764-2394	49	1		32	14
5310-00-764-2395	49	6		38	23
5305-00-764-7753	65	5		48	21
5310-00-764-9564	30	18		64	127
5935-00-765-6056	131	1		74	21

NATIONAL STOCK NUMBER INDEX (cont)

<u>STOCK NUMBER</u>	<u>FIG.</u>	<u>ITEM</u>	<u>STOCK NUMBER</u>	<u>FIG.</u>	<u>ITEM</u>
5310-00-807-1467 (cont)	75	7	4730-00-810-8663	114	14
	82	16	5310-00-811-6419	64	46
	114	8		67	33
	115	38	5310-00-811-6419	77	4
	125	15		199	34
	147	5		202	2
	184	12	5315-00-811-6552	151	42
5320-00-808-0813	37	10	5315-00-811-9106	30	21
5305-00-808-7834	64	125	5315-00-812-1236	30	30
	192	3	6150-00-812-1313	64	89
	193	54	6210-00-813-8265	38	49
1430-00-810-5532	4	13	5315-00-815-1405	30	17
	5	17	5310-00-817-9056	38	3
	44	10		155	21
	45	40		178	15
	46	7		205	8
	70	24		206	16
	75	15	6240-00-817-9803	160	17
5310-00-810-7785	2	70	5310-00-820-3021	33	65
	32	42	5935-00-821-3733	38	46
	33	67	5935-00-823-0308	32	71
	51	15		45	6
	64	51		64	31
	69	2	5930-00-824-9433	155	22
	71	1	5340-00-825-4826	153	78
	74	52		181	50
	78	5	5315-00-826-3251	117	37
	86	14	5340-00-827-4024	40	4
	114	24	5305-00-833-6193	151	37
	115	62	5305-00-837-3343	83	25
	155	5	5305-00-839-7092	32	21
	190	9	5315-00-841-5416	90	37
	192	6	5305-00-841-8019	66	8
	193	6	5998-00-843-0925	155	9
	194	8	5305-00-855-0961	114	19
199	15	5305-00-855-0965	114	15	

NATIONAL STOCK NUMBER INDEX (cont)

<u>STOCK NUMBER</u>	<u>FIG.</u>	<u>ITEM</u>	<u>STOCK NUMBER</u>	<u>FIG.</u>	<u>ITEM</u>
4730-00-869-3189	114	18	5305-00-889-3000 (cont)	48	16
5970-00-875-2414	64	153		64	22
	74	68		70	12
5310-00-881-0943	64	106		72	3
4730-00-881-6942	151	27		74	79
5935-00-882-4711	79	32		84	10
	106	3		155	41
	107	1	5305-00-889-3001	72	14
	108	1		74	66
	110	1	5305-00-889-3116	32	60
6240-00-889-1799	43	15		184	4
5305-00-889-2997	4	18	5305-00-889-3118	90	69
5305-00-889-2997	32	52		153	25
	33	64		157	5
	38	30		158	13
	50	3		159	16
	64	43		161	18
	67	31		170	23
	69	6		172	43
	71	6		178	11
	86	23		181	40
	153	40	5305-00-889-3118	192	13
	155	2		197	42
	181	57		199	18
	184	19		199	33
	190	15		201	31
5305-00-889-2998	192	2		205	6
	193	8		206	25
5305-00-889-2999	2	83		210	17
	5	23		214	12
	64	57	5305-00-891-1776	36	6
	74	50	5305-00-894-2253	64	1
	77	11	5305-00-894-4976	199	23
	202	1	5935-00-896-9910	79	54
5305-00-889-3000	2	21	5305-00-900-8276	32	10
	45	24	5940-00-901-1405	194	13

NATIONAL STOCK NUMBER INDEX (cont)

<u>STOCK NUMBER</u>	<u>FIG.</u>	<u>ITEM</u>	<u>STOCK NUMBER</u>	<u>FIG.</u>	<u>ITEM</u>
5930-00-901-1952	38	6	5310-00-933-8118 (cont)	70	22
5305-00-901-3076	67	20		71	2
5935-00-901-7026	41	10		87	7
	122	2		184	5
5305-00-903-5070	117	32	5310-00-933-8119	2	44
5940-00-907-5938	4	5		5	30
	5	1		6	14
5940-00-907-5938	70	29		16	12
	87	1		45	9
5340-00-909-4286	115	34		64	6
5305-00-912-4831	32	7		70	5
	114	2		82	5
5305-00-912-4838	32	4		184	2
5930-00-913-7960	38	7	5310-00-933-8120	4	23
4130-00-920-7366	3	7		5	5
5305-00-925-7856	32	17		6	4
5310-00-926-5877	151	17		16	20
5310-00-926-5880	151	49		44	8
5935-00-926-7523	45	7		45	23
	152	18		46	2
5305-00-928-9647	38	2		64	79
5310-00-929-6395	2	20		82	17
	8	5		184	8
	14	14	5310-00-933-8121	2	13
	16	9		52	9
	45	18		70	8
	59	23		125	11
	64	49	5310-00-934-9739	153	80
	70	11		181	58
	72	4	5310-00-934-9748	4	29
5310-00-929-6395	82	14		5	3
	84	9		63	19
	85	14		70	23
5310-00-933-8118	4	19		87	10
	5	24		184	6
	63	17	5310-00-934-9759	184	3

NATIONAL STOCK NUMBER INDEX (cont)

<u>STOCK NUMBER</u>	<u>FIG.</u>	<u>ITEM</u>	<u>STOCK NUMBER</u>	<u>FIG.</u>	<u>ITEM</u>
6850-00-935-9798	115	56	5305-00-957-7819	6	15
5305-00-938-2020	155	20		223	9
5310-00-939-1073	72	13	5305-00-957-7824	125	20
5310-00-941-6019	114	12	5305-00-958-4352	85	13
4130-00-942-2305	88	10	5305-00-958-5462	207	12
5310-00-950-1310	2	72	5305-00-958-6373	115	26
	32	46	5305-00-959-0379	114	31
	50	2		115	57
	64	53		117	28
	67	23	5305-00-959-1909	115	12
	69	4		117	3
	77	3	5310-00-962-5167	2	60
	86	12	5325-00-962-5323	4	41
	190	7	5305-00-965-5879	5	37
5940-00-950-7784	4	32	5935-00-968-3267	41	33
	5	22	5935-00-975-9758	47	1
	70	16		50	11
5935-00-951-6611	41	6	5935-00-976-5425	205	5
5305-00-954-3938	155	13	5305-00-978-9344	169	1
4730-00-956-5238	114	13	5935-00-978-9673	222	2
	151	25	5935-00-981-3843	43	7
5315-00-957-7056	67	22	5975-00-982-4465	2	108
5305-00-957-7086	5	34		32	24
	14	10	5940-00-983-6045	48	12
	16	18	5940-00-983-6053	67	40
	82	21	5305-00-983-6651	32	67
	114	4		33	60
	115	8		64	141
5305-00-957-7811	115	9		151	23
5305-00-957-7812	147	13	5305-00-983-6652	169	1
5305-00-957-7814	83	19	5305-00-983-6659	147	8
5305-00-957-7815	2	73		151	43
	155	7	5305-00-983-6730	70	17
5305-00-957-7816	33	28		87	8
5305-00-957-7817	51	5	5305-00-984-4976	32	48
	168	5		77	9

NATIONAL STOCK NUMBER INDEX (cont)

<u>STOCK NUMBER</u>	<u>FIG.</u>	<u>ITEM</u>	<u>STOCK NUMBER</u>	<u>FIG.</u>	<u>ITEM</u>
5305-00-984-4977	64	54	5305-00-984-6193 (cont)	50	9
5305-00-984-4978	155	51		64	19
5305-00-984-4980	155	26		70	6
	199	27		74	35
5305-00-984-4983	4	16		86	9
	45	20		114	32
	167	21		167	11
5305-00-984-4984	67	47		192	34
5305-00-984-4988	7	4		193	10
	16	10	5305-00-984-6194	4	1
	50	17		16	15
	64	56		38	12
	67	17		45	16
	74	8		82	3
	75	10		155	48
	82	15		184	27
	167	18	5305-00-984-6195	155	50
	192	33		193	50
	193	51	5305-00-984-6196	114	9
	218	2	5305-00-984-6197	69	1
5305-00-984-4989	14	12	5305-00-984-6198	83	24
5305-00-984-4992	48	9	5305-00-984-6211	70	18
5305-00-984-4992	77	16	5305-00-984-6221	2	109
	153	37		64	138
	181	54		154	2
5305-00-984-6189	72	18	5305-00-984-6222	32	27
5305-00-984-6191	16	5		64	156
	33	26		76	4
	64	5		155	30
	82	1		192	51
	83	12	5305-00-984-6223	2	105
	85	11		64	139
	151	13		153	34
5305-00-984-6193	2	45	5305-00-984-6225	167	8
	5	31	5305-00-988-1167	201	18
	48	23		206	12

NATIONAL STOCK NUMBER INDEX (cont)

<u>STOCK NUMBER</u>	<u>FIG.</u>	<u>ITEM</u>	<u>STOCK NUMBER</u>	<u>FIG.</u>	<u>ITEM</u>
5305-00-988-7601	116	10	5305-00-990-6444 (cont)	88	15
5305-00-988-7602	117	5	5305-00-993-0190	155	23
	123	10		194	12
5310-00-989-0640	64	108	5305-00-993-0191	218	10
	74	71	5305-00-993-1848	2	56
5305-00-989-0682	156	1		32	11
	185	28		38	28
	187	23		74	56
	212	28		114	34
5305-00-989-6265	45	21		184	16
5305-00-989-7434	2	10	5305-00-993-1851	32	75
	32	49	5305-00-993-2457	2	82
	48	3	5305-00-993-2457	64	123
	64	26	5305-00-993-2459	64	181
	67	16	5305-00-993-2460	64	180
	74	48	5305-00-993-9189	59	2
	75	6	5305-00-995-2640	33	34
	114	38		45	14
	155	17		115	28
	190	14		162	4
5305-00-989-7435	2	67	5305-00-995-3444	2	65
	4	10		6	20
	5	4		64	129
	6	3		74	2
	44	7	5999-01-005-1387	41	5
	45	29	5920-01-005-9621	85	7
	46	1	5935-01-010-2938	45	28
	64	78	5999-01-010-7034	18	2
	74	5		91	2
	75	14		91	6
	83	18		91	9
	184	7		92	14
5305-00-990-1223	33	8		92	18
4140-00-990-3311	167	6		93	7
6210-00-990-4637	38	37		93	16
5305-00-990-6444	7	6		94	9

NATIONAL STOCK NUMBER INDEX (cont)

<u>STOCK NUMBER</u>	<u>FIG.</u>	<u>ITEM</u>	<u>STOCK NUMBER</u>	<u>FIG.</u>	<u>ITEM</u>
5999-01-010-7034 (cont)	97	7	5935-01-035-5137 (cont)	181	21
	109	2		185	19
5935-01-011-7144	79	53		187	5
5935-01-011-7659	187	12	5920-01-036-5952	8	8
5935-01-012-6829	149	1	5935-01-037-8196	57	2
5905-01-012-7718	184	32	5305-01-038-4763	115	43
5935-01-012-8063	172	40	5935-01-039-4555	45	26
	210	12	6625-01-039-8901	64	87
5935-01-017-3275	161	11	5935-01-043-0629	39	2
	197	29		39	7
5935-01-017-3290	101	5		39	17
5935-01-021-2381	181	44		41	1
5305-01-023-7584	151	18		223	5
5999-01-024-2004	113	7	5935-01-043-4859	223	4
5935-01-025-9158	79	49	5935-01-043-6935	105	5
5935-01-026-2233	184	17		163	1
5935-01-026-5871	185	7		166	1
5920-01-028-5727	8	3	5998-01-045-0462	84	14
5935-01-029-6416	185	11	5935-01-045-1627	56	5
5999-01-030-7135	155	33	5935-01-045-1628	171	1
	156	7	5985-01-045-3124	215	10
5305-01-030-9126	67	44	5999-01-045-3132	132	5
5935-01-030-9992	63	14	5998-01-045-3326	84	15
5935-01-031-8167	74	17	5340-01-046-5903	45	15
	80	4	5935-01-048-9242	97	10
	81	4	6625-01-048-9351	152	19
5935-01-032-5404	105	1	5310-01-050-6147	10	8
5999-01-034-0716	170	45	4010-01-052-4506	2	107
	171	7	5935-01-052-9436	50	10
	172	37	5120-01-054-4068	162	1
	181	13	6150-01-055-4844	2	27
	185	16		64	18
	187	13	5935-01-057-3162	90	22
	189	13	5998-01-058-5809	73	5
5935-01-035-5137	58	6	5998-01-058-5810	73	4
	170	35		84	13

NATIONAL STOCK NUMBER INDEX (cont)

<u>STOCK NUMBER</u>	<u>FIG.</u>	<u>ITEM</u>	<u>STOCK NUMBER</u>	<u>FIG.</u>	<u>ITEM</u>
5998-01-058-5811	73	3	5999-01-069-7758 (cont)	212	26
5340-01-063-2862	16	2		214	10
	82	9		220	5
5930-01-063-4523	135	3	5945-01-070-3621	76	6
5935-01-064-2407	63	2	5935-01-070-7476	138	1
6130-01-067-6049	7	7	5970-01-074-6857	77	2
5935-01-067-7247	63	5	5935-01-076-9461	53	1
5935-01-067-7373	63	10		142	3
5935-01-067-7373	164	1	5935-01-077-0227	172	17
5999-01-067-8663	134	2	5935-01-077-1965	63	6
5310-01-068-1323	151	31	5935-01-077-2663	156	6
5935-01-068-9371	181	23	5935-01-078-4517	91	1
	187	8	6625-01-080-6007	84	3
5935-01-068-9372	181	25	5985-01-080-7338	196	6
5935-01-068-9373	181	17	5961-01-081-9573	184	28
5935-01-069-0287	58	11	5935-01-084-1937	192	24
5999-01-069-7758	90	23		193	25
	153	23	3030-01-084-2784	117	16
	157	2	5935-01-084-9992	128	4
	158	8	5935-01-085-0036	63	8
	159	11	5306-01-085-1177	32	31
	161	16	5920-01-087-0836	11	6
	170	21		66	7
	172	41	5920-01-087-1951	73	9
	178	9	5935-01-088-6139	214	5
	181	37	5935-01-089-4264	122	20
	185	26	5998-01-089-7359	85	4
	187	21	5935-01-092-3458	38	53
	192	14	5307-01-092-8807	184	10
	193	52	5935-01-092-9707	45	33
	197	40	5935-01-094-9922	170	39
	199	31		172	28
	201	28		210	9
	205	13	5340-01-095-0503	15	20
	206	22	5935-01-096-0835	170	47
	210	18		172	30

NATIONAL STOCK NUMBER INDEX (cont)

<u>STOCK NUMBER</u>	<u>FIG.</u>	<u>ITEM</u>	<u>STOCK NUMBER</u>	<u>FIG.</u>	<u>ITEM</u>
5935-01-096-0835 (cont)	210	1	5935-01-108-7589 (cont)	193	22
5935-01-096-1954	152	27	5935-01-108-7590	130	12
5325-01-096-5569	15	19		146	3
5935-01-098-9998	146	1	5935-01-108-8259	89	1
5935-01-100-5805	24	10		90	5
5935-01-100-8500	45	38		95	1
4730-01-101-0195	151	26		113	6
5935-01-104-2171	135	1	5935-01-108-8432	139	4
5935-01-106-0715	197	11	5935-01-108-9439	45	37
5905-01-106-9005	194	6	6130-01-109-1643	6	1
	195	7	5935-01-109-3788	153	62
5935-01-107-6659	142	1	5999-01-109-4173	171	3
	160	10		189	8
5930-01-107-6720	38	47	5935-01-109-7518	153	46
5961-01-107-6772	70	27	5935-01-109-7520	23	8
5935-01-107-7293	130	5		133	1
	140	1	5935-01-109-8458	22	6
5935-01-107-7294	160	13		132	1
5935-01-107-7310	54	2	5935-01-110-7020	54	1
5995-01-107-7366	2	26		143	1
	10	9		153	8
	64	34	5935-01-110-7021	55	8
5935-01-107-7519	131	1		144	1
5935-01-107-8811	153	6	5935-01-110-7022	153	10
5935-01-107-9118	94	8	5935-01-110-7029	122	30
5935-01-108-3214	181	12		127	1
5935-01-108-3804	153	65		131	3
5935-01-108-4478	192	22	5935-01-110-7516	178	3
	193	28		185	4
5935-01-108-4480	144	3	187	15	
5935-01-108-4483	153	58	5310-01-110-7934	13	22
	193	34	5935-01-111-5221	2	88
5935-01-108-4486	153	54		64	32
5935-01-108-7589	139	1	5310-01-112-4393	10	2
	145	3		13	6
	192	26	4730-01-116-0430	114	16

NATIONAL STOCK NUMBER INDEX (cont)

<u>STOCK NUMBER</u>	<u>FIG.</u>	<u>ITEM</u>	<u>STOCK NUMBER</u>	<u>FIG.</u>	<u>ITEM</u>
4730-01-116-0432	114	17	5999-01-130-9630 (cont)	153	45
4730-01-116-8448	151	19		153	47
5935-01-117-5101	134	3		153	55
	153	44		153	63
5935-01-117-8785	63	1		153	66
5340-01-117-9669	153	20		178	4
	197	38		185	5
	212	24		187	16
5935-01-118-5733	201	20	6105-01-131-4929	88	11
6625-01-124-0794	83	5	5905-01-132-1521	218	15
5310-01-124-3102	13	5	7025-01-132-7414	73	6
5340-01-124-4662	83	7	5999-01-134-3598	41	19
5325-01-126-8264	66	3		122	11
5305-01-126-9646	15	1		130	2
5999-01-128-1414	45	42		130	6
	57	1		130	19
	170	46		140	2
	171	8		142	2
	172	38		143	2
	189	14		144	2
5999-01-130-8571	24	6		145	4
	100	10		146	2
5999-01-130-9630	22	7		153	7
	23	9		153	9
	122	5		153	11
	122	17		153	59
	127	4		153	66
	128	2		160	11
	129	2		160	14
	130	2	5935-01-135-1387	79	41
	130	6		94	3
	131	2		109	9
	132	2		32	59
	133	2	5940-01-135-7076	170	33
	134	4		171	9
	140	2		172	15

NATIONAL STOCK NUMBER INDEX (cont)

<u>STOCK NUMBER</u>	<u>FIG.</u>	<u>ITEM</u>	<u>STOCK NUMBER</u>	<u>FIG.</u>	<u>ITEM</u>
5940-01-135-7076 (cont)	181	39	5940-01-135-7079 (cont)	56	2
	187	10		102	31
	189	10	5940-01-135-7079	128	9
	197	5		129	8
	199	24		134	9
	206	19		138	8
5940-01-135-7077	24	18		170	33
	42	10	5940-01-135-7080	223	3
	45	27	5940-01-135-7096	91	38
	53	2		153	75
	58	17		155	37
	79	45		181	46
	90	37		192	30
	94	10		197	16
	97	3		199	35
	98	3		201	24
	100	2	5940-01-135-7098	153	33
	109	4	5940-01-136-2540	24	18
	130	15		45	36
	135	9		58	18
	139	10		79	40
	142	9		170	33
	149	10		178	20
	160	6		181	34
	181	32		185	21
	189	11		199	24
	192	7		201	24
	193	31	5305-01-137-3938	88	6
	197	15	5305-01-138-2693	65	11
	199	24	5935-01-139-5378	170	44
5940-01-135-7078	45	27		171	6
5940-01-135-7079	19	5		172	36
	21	14		189	12
	22	9	5935-01-140-2293	181	45
	23	4		220	6
	29	1	5935-01-141-5590	92	13

NATIONAL STOCK NUMBER INDEX (cont)

<u>STOCK NUMBER</u>	<u>FIG.</u>	<u>ITEM</u>	<u>STOCK NUMBER</u>	<u>FIG.</u>	<u>ITEM</u>
5935-01-142-2184	90	28	6130-01-169-4286	48	6
5905-01-144-2174	58	20	5998-01-169-7394	59	30
5905-01-144-3838	41	40	5998-01-169-7395	59	29
	45	11	5998-01-169-7397	59	31
	48	19	5999-01-169-7401	59	7
5905-01-144-6467	184	24	5998-01-170-4297	60	11
5905-01-145-6331	77	13	5998-01-170-4298	62	2
5305-01-145-6963	33	31	5998-01-170-4334	59	4
4140-01-147-6557	3	1	5998-01-170-4335	59	8
5935-01-148-4523	20	17	5999-01-170-4388	59	5
	21	5	1270-01-170-8969	37	4
	137	2	1270-01-171-2645	37	5
	138	2	6130-01-171-6250	59	27
5935-01-149-6986	190	4	5305-01-171-6360	60	3
5935-01-150-0288	45	43		61	5
7025-01-151-9568	12	5		62	6
7025-01-151-9569	10	26	5310-01-172-2136	37	8
5905-01-155-0983	195	5	5998-01-172-2183	59	5
5935-01-157-0559	63	4	4140-01-172-4535	59	16
5935-01-157-0564	155	32	5935-01-172-8543	135	3
5999-01-158-1562	45	39	5365-01-174-1569	37	10
5935-01-158-4421	74	19	5935-01-174-5104	63	13
	155	55	5999-01-178-5095	16	1
5340-01-160-2391	48	15		82	8
6150-01-162-2608	32	74	5935-01-178-5256	58	5
	38	27		149	3
	45	31		170	34
	67	13		185	18
5905-01-163-3117	48	13		187	4
5340-01-166-5474	85	17	5935-01-178-5257	57	3
5935-01-167-0834	193	40		58	12
5935-01-167-4776	25	7		164	3
	136	3		170	38
5340-01-169-3006	5	28		172	27
1270-01-169-4283	59	15		210	8
6130-01-169-4285	59	25	5935-01-178-6857	79	51

NATIONAL STOCK NUMBER INDEX (cont)

<u>STOCK NUMBER</u>	<u>FIG.</u>	<u>ITEM</u>	<u>STOCK NUMBER</u>	<u>FIG.</u>	<u>ITEM</u>
5325-01-179-7415	67	4	5905-01-186-8260 (cont)	195	3
	67	7	5998-01-187-6737	72	20
5998-01-180-2124	59	3	5905-01-187-8488	194	4
5905-01-180-4392	194	3		195	8
	195	1	5935-01-189-3226	25	7
5905-01-180-4395	41	39		153	12
5330-01-180-5330	62	10	5905-01-189-6327	218	12
5365-01-180-8853	116	5	5305-01-190-2006	66	4
5905-01-181-3227	194	5	3040-01-192-1967	117	24
	195	2	4330-01-192-8378	126	10
5935-01-182-1188	24	1	5940-01-193-4819	68	7
5895-01-182-3146	14	7		153	24
5999-01-182-3151	12	6		155	38
5999-01-182-3156	15	26	5935-01-193-5593	189	6
5999-01-182-3157	15	27	5360-01-194-3171	38	21
5999-01-182-3158	15	28	5999-01-196-3136	15	24
5305-01-182-7639	211	4	5998-01-200-4867	14	18
6150-01-182-8207	10	10	5935-01-201-1572	58	10
5935-01-183-6491	128	3		170	49
	132	3		172	32
5945-01-183-6703	50	5		185	9
	67	48		210	3
	71	4	5935-01-201-2336	56	4
	184	25		170	43
5905-01-184-5235	218	11		171	4
5970-01-185-1167	153	42		172	35
	181	10		185	13
	193	32	189	9	
5970-01-185-1167	206	3	5935-01-201-3909	38	54
	212	2		58	2
5935-01-185-6900	32	50		161	10
	33	63		172	19
5970-01-185-7440	153	4	5935-01-202-8369	136	1
	193	20	5975-01-203-8852	41	51
5970-01-185-7441	153	13	5305-01-205-7002	7	11
5905-01-186-8260	194	7	5340-01-205-8833	64	154

NATIONAL STOCK NUMBER INDEX (cont)

<u>STOCK NUMBER</u>	<u>FIG.</u>	<u>ITEM</u>	<u>STOCK NUMBER</u>	<u>FIG.</u>	<u>ITEM</u>
5340-01-205-8833 (cont)	184	22	6625-01-220-7940	213	8
5340-01-207-3401	218	7	6625-01-220-7945	152	31
5305-01-207-6866	7	10	6625-01-221-0369	169	8
5310-01-208-0822	50	21	6625-01-221-0372	74	1
5935-01-208-6391	47	7	6625-01-221-0373	115	39
	161	5	5305-01-221-0377	152	33
	172	22		174	4
7025-01-208-8617	12	8	5998-01-221-0645	59	6
6150-01-210-9905	64	76	5340-01-222-1090	123	5
5340-01-217-2842	71	8	6650-01-222-1093	32	1
5935-01-217-4784	212	5	5305-01-222-1102	188	12
3030-01-217-4816	13	9	5305-01-222-1103	188	8
5340-01-218-8222	74	77	5985-01-222-1117	179	2
5935-01-219-5462	153	53	5935-01-222-1118	179	2
5935-01-220-7301	206	2	5935-01-222-1119	198	1
6625-01-220-7812	151	41	5935-01-222-1153	215	6
6625-01-220-7816	2	33	5935-01-222-1155	204	7
6625-01-220-7817	2	22	6625-01-222-1164	74	45
6210-01-220-7820	203	1	6625-01-222-1165	64	24
5995-01-220-7822	177	5	5935-01-222-1166	188	11
6625-01-220-7823	183	3	5935-01-222-1172	207	17
6625-01-220-7824	183	3	5935-01-222-1174	215	9
6130-01-220-7843	5	19	5935-01-222-1175	179	3
6130-01-220-7844	5	12	5935-01-222-1197	191	2
6130-01-220-7845	5	8	5935-01-222-1202	152	20
6130-01-220-7846	6	2	5935-01-222-1203	152	20
6130-01-220-7847	2	39	5935-01-222-1204	152	20
6625-01-220-7887	152	2	5935-01-222-1205	152	20
5935-01-220-7893	186	3	5935-01-222-1206	215	8
5935-01-220-7894	186	3	5935-01-222-1207	176	3
5935-01-220-7898	191	2	5935-01-222-1208	176	3
6625-01-220-7923	152	31	5935-01-222-1209	179	3
6625-01-220-7931	14	19	5935-01-222-1225	183	5
6625-01-220-7932	14	8	5935-01-222-1234	152	20
6625-01-220-7933	14	6	5935-01-222-1238	183	5
6625-01-220-7938	152	31	5935-01-222-1241	177	3

NATIONAL STOCK NUMBER INDEX (cont)

<u>STOCK NUMBER</u>	<u>FIG.</u>	<u>ITEM</u>	<u>STOCK NUMBER</u>	<u>FIG.</u>	<u>ITEM</u>
6625-01-222-1247	64	100	6625-01-223-5195	152	23
	84	11	6625-01-223-5197	152	5
5930-01-222-1248	64	99	5935-01-223-5215	186	3
5930-01-222-1249	64	99	5935-01-223-6388	216	1
6625-01-222-1250	85	3	5935-01-223-6389	180	3
5930-01-222-1251	85	3		216	3
6625-01-222-1252	85	2		217	3
6625-01-222-1253	85	2	5935-01-223-6432	79	37
6625-01-222-1255	152	3	5930-01-223-7372	88	7
5935-01-222-1256	213	6	5910-01-223-9324	5	7
5995-01-222-1324	33	48	5935-01-223-9354	27	1
5995-01-222-1325	33	50		28	1
5995-01-222-1354	117	14		103	1
6625-01-222-1370	32	8		148	1
6625-01-222-1402	74	42		150	1
6625-01-222-1403	74	39	5935-01-223-9362	199	13
5998-01-222-1405	72	9	5995-01-224-2536	152	39
5998-01-222-1406	72	8	6150-01-224-4122	64	17
5998-01-222-1408	74	40		82	19
5998-01-222-1409	74	47	5935-01-224-5316	20	16
5998-01-222-1413	86	11		96	1
5998-01-222-1415	86	19	5935-01-224-5317	29	5
5998-01-222-1416	86	1		56	1
7050-01-222-1418	64	97	5935-01-224-5320	152	7
6625-01-222-4202	116	6	5935-01-224-5321	152	7
5998-01-222-4215	116	3	5935-01-224-6195	19	6
5998-01-222-4216	117	20	5910-01-224-8214	5	10
5998-01-222-4217	117	17	5930-01-224-8446	38	9
6625-01-222-4219	74	41	5935-01-224-9619	23	1
4130-01-222-6515	15	9	6250-01-225-0042	43	14
6150-01-222-8097	15	10	7021-01-225-0484	14	5
6150-01-222-8099	15	8	6150-01-225-0962	32	28
5895-01-222-9876	74	44	6150-01-225-0962	64	80
6625-01-222-9986	64	85	6150-01-225-2167	88	2
5995-01-223-0283	219	5	6150-01-225-2991	2	66
4140-01-223-5194	64	96		64	179

NATIONAL STOCK NUMBER INDEX (cont)

<u>STOCK NUMBER</u>	<u>FIG.</u>	<u>ITEM</u>	<u>STOCK NUMBER</u>	<u>FIG.</u>	<u>ITEM</u>
6150-01-225-2992	64	167	5365-01-227-4893	173	6
6625-01-225-8327	219	1	5935-01-227-6321	215	7
6625-01-225-8825	152	31	5935-01-227-6322	207	2
5935-01-225-8981	94	4	5935-01-227-6323	203	6
5935-01-226-0872	79	46	5995-01-227-7075	204	5
	89	9	6625-01-227-7103	219	1
	90	30	6625-01-227-7113	196	8
	91	36	5999-01-227-8260	74	72
	92	2	5860-01-227-8401	40	6
	93	2	5935-01-227-9150	32	45
	95	5	5935-01-227-9754	219	2
	97	1	5935-01-227-9755	198	1
	98	4		215	5
	100	6	5340-01-228-0108	37	3
5995-01-226-2439	152	37	5935-01-228-1812	153	48
5995-01-226-2440	207	15	5330-01-228-3318	67	30
6625-01-226-2530	219	1	5307-01-228-3338	74	10
6625-01-226-2534	215	4	6150-01-229-2083	2	89
6625-01-226-2535	219	1		6	6
6625-01-226-2539	152	31	6150-01-229-2084	16	19
5975-01-226-4042	126	8	6150-01-229-2085	2	43
5120-01-226-4189	162	2	6685-01-229-2739	126	2
5935-01-226-5484	207	18	5935-01-229-3937	122	26
5305-01-226-9455	2	58		128	4
5305-01-226-9459	151	33		132	4
5306-01-226-9463	155	35	6625-01-229-7382	117	1
5365-01-226-9536	38	15	6625-01-229-8774	117	6
5365-01-226-9537	38	8	3030-01-230-1015	118	10
5307-01-226-9596	2	15	4730-01-230-3608	151	39
5975-01-226-9601	45	2	5305-01-230-6050	116	4
5315-01-226-9699	70	15	5935-01-230-9587	100	1
5360-01-226-9842	124	8	5910-01-230-9645	192	40
5340-01-226-9854	151	35		193	41
5935-01-227-1940	161	4	5305-01-230-9891	33	52
5310-01-227-3191	126	12		169	4
5365-01-227-4877	62	1	5935-01-231-1805	99	11

NATIONAL STOCK NUMBER INDEX (cont)

<u>STOCK NUMBER</u>	<u>FIG.</u>	<u>ITEM</u>	<u>STOCK NUMBER</u>	<u>FIG.</u>	<u>ITEM</u>
5935-01-231-1806	99	1	4820-01-238-6038	126	9
	100	11	3010-01-240-2039	38	18
3010-01-231-7161	117	23	5935-01-240-3063	90	4
3010-01-232-5971	119	1		178	16
	120	1	4130-01-243-0368	12	4
5305-01-233-0587	115	53	5935-01-243-2933	21	4
5935-01-233-0778	205	9	5940-01-243-6938	41	56
5935-01-233-2069	136	4	5305-01-245-0702	117	7
5305-01-233-2924	169	6	6150-01-245-4297	74	28
5935-01-233-5083	139	3	6150-01-245-4298	74	22
5905-01-233-9730	225	3	6150-01-245-4299	74	58
5935-01-235-3382	90	65	6150-01-245-4300	64	174
	153	27	6150-01-245-4301	64	160
	156	5	6150-01-245-4302	64	149
	157	1	6150-01-245-4303	30	46
	158	9	6150-01-245-4304	30	50
	159	12	6150-01-245-4305	30	41
	161	14	5340-01-247-5577	37	7
	170	19	6625-01-247-7373	191	5
	172	39	4820-01-250-1753	126	13
	178	7	5935-01-250-5923	214	4
	181	35	5935-01-250-9434	153	43
	185	24	5975-01-251-7445	126	14
	187	26	6605-01-252-2850	8	7
	192	18	6605-01-252-2854	152	6
	197	46	5340-01-253-1645	70	14
	199	29	6105-01-253-3480	13	15
	201	27	5935-01-254-2163	122	40
	205	11	5934-01-254-5044	2	77
	206	21	5999-01-254-6691	183	3
	210	13	7025-01-255-1328	13	13
	212	32	5905-01-257-0083	184	23
	214	8	5935-01-257-3965	183	5
5935-01-235-6221	217	1	5998-01-259-1879	59	4
5935-01-235-6222	180	1	5340-01-259-2476	188	10
4130-01-235-9096	115	27	5935-01-259-4775	102	1

NATIONAL STOCK NUMBER INDEX (cont)

<u>STOCK NUMBER</u>	<u>FIG.</u>	<u>ITEM</u>	<u>STOCK NUMBER</u>	<u>FIG.</u>	<u>ITEM</u>
5935-01-259-5549	153	5	3020-01-270-9315	118	4
5935-01-260-2292	207	14	5985-01-271-0797	40	2
5970-01-261-1212	181	15	5998-01-271-2997	33	20
5305-01-261-5149	60	9	5935-01-271-5697	78	1
5935-01-261-9558	129	3	5310-01-271-6275	33	55
	133	3		169	5
5935-01-262-9087	109	8		211	5
5999-01-264-4340	186	2	5330-01-271-6399	60	7
5999-01-264-4341	177	2	5330-01-271-6400	60	2
5985-01-265-5515	86	16	5330-01-271-6401	60	13
5999-01-266-3097	61	1	5330-01-271-6402	60	1
5999-01-266-3098	62	4	5330-01-271-6406	116	1
5999-01-266-4076	61	3	5340-01-271-9289	83	10
5999-01-266-4077	60	8	5305-01-271-9514	116	7
	61	2	5365-01-271-9535	118	5
	62	9	5365-01-271-9564	64	146
5999-01-266-4078	62	3	5330-01-272-0644	60	10
5340-01-266-6540	184	9	5340-01-272-5313	83	11
5970-01-267-0237	77	7	5340-01-272-5314	83	28
5999-01-267-0810	61	6	5920-01-273-5455	11	3
5935-01-267-9715	182	2	5306-01-273-6842	2	3
4130-01-269-0266	155	10	5365-01-274-3142	123	4
5970-01-269-5289	206	9	5305-01-274-5572	33	2
5860-01-269-8102	33	30		43	1
	34	6	5935-01-274-7037	153	61
5365-01-269-8633	36	4	6020-01-275-1915	115	31
5935-01-269-8976	18	11	5305-01-276-1527	151	38
5310-01-269-9992	151	29	5995-01-276-5473	198	4
5310-01-269-9993	151	10	4730-01-276-6639	169	7
5310-01-269-9994	151	16	5305-01-276-6692	10	13
5935-01-270-3544	41	18	5998-01-277-4828	59	6
	55	1	5935-01-277-9597	191	3
5940-01-270-4505	50	1	5210-01-278-7282	213	2
6625-01-270-6894	155	12	5999-01-280-1912	15	27
5330-01-270-8320	60	6	7035-01-281-3642	64	10
5330-01-270-8321	60	5	5935-01-282-2053	41	37

NATIONAL STOCK NUMBER INDEX (cont)

<u>STOCK NUMBER</u>	<u>FIG.</u>	<u>ITEM</u>	<u>STOCK NUMBER</u>	<u>FIG.</u>	<u>ITEM</u>
5935-01-282-2053 (cont)	199	8	5995-01-287-3984	2	49
5935-01-282-2054	38	59	5995-01-287-8189	2	25
	178	18	5995-01-287-8190	34	5
5935-01-282-3114	94	1	5995-01-287-8191	34	7
	109	10	5995-01-287-8192	34	8
5945-01-282-6900	50	16	5995-01-287-8194	33	32
5935-01-282-9858	32	16	5995-01-287-8195	64	182
	41	4	5995-01-287-8196	117	34
	47	3	5995-01-287-8197	117	29
	48	5	5970-01-288-2967	153	18
	67	51	5995-01-288-5511	33	29
	86	22	5365-01-289-9753	69	11
	122	36	7021-01-290-1535	2	32
5935-01-283-2962	41	46	6105-01-290-7053	3	4
5998-01-283-5813	15	28	5995-01-290-9777	207	6
5935-01-284-2870	24	16	5995-01-290-9778	196	1
	130	9	5340-01-290-9800	151	44
5310-01-285-2785	65	4	5999-01-290-9803	86	17
5340-01-285-4545	152	10	5999-01-290-9804	86	18
5995-01-285-4547	2	53	5975-01-292-2960	152	14
5340-01-285-4549	173	4	5999-01-292-2964	8	7
5970-01-285-5720	153	70	5340-01-292-2967	152	28
5970-01-285-5720	206	8	5999-01-292-2971	74	46
5970-01-285-5720	212	22	7025-01-292-2978	72	1
5120-01-285-9806	152	29	5820-01-292-5093	152	1
5995-01-285-9822	2	76	4130-01-292-5161	15	17
5995-01-285-9823	2	52	6250-01-292-6531	67	42
5995-01-285-9824	2	50	5999-01-292-6539	86	20
5999-01-285-9825	12	7	6625-01-293-0745	30	1
5999-01-285-9826	14	17	6625-01-293-0746	30	1
5995-01-286-1952	2	51	5975-01-293-0750	30	12
5998-01-286-2715	59	29	3010-01-293-0763	117	12
5999-01-286-2716	86	3	5340-01-293-0765	36	7
5999-01-286-2717	86	4	5999-01-293-0770	74	43
5935-01-287-0692	68	3	5995-01-293-1593	152	9
5935-01-287-2299	206	18	5995-01-293-1594	152	22

NATIONAL STOCK NUMBER INDEX (cont)

<u>STOCK NUMBER</u>	<u>FIG.</u>	<u>ITEM</u>	<u>STOCK NUMBER</u>	<u>FIG.</u>	<u>ITEM</u>
5995-01-293-1595	152	25	5998-01-303-3040	33	40
5995-01-293-1596	152	40	5310-01-303-5324	13	11
5995-01-293-1597	152	43	5310-01-303-5325	10	29
5995-01-293-1598	152	41	5305-01-303-5461	10	24
5995-01-293-1599	152	35	5305-01-303-5462	10	6
5995-01-293-1600	152	42	5305-01-303-5463	10	1
5895-01-293-3564	33	39	5305-01-303-5464	10	5
5999-01-293-3585	2	33		13	7
5995-01-293-8680	32	89	5305-01-303-5465	10	3
5995-01-293-8682	2	63	5305-01-303-5466	13	20
5995-01-294-3506	64	65	5305 01-303-5467	13	3
5995-01-294-3513	2	30	5305-01-303-5468	13	14
6625-01-295-1914	64	3	5305-01-303-5469	10	12
5995-01-295-1915	64	70	5305-01-303-5470	15	12
6650-01-295-5370	152	13	5310-01-303-5532	10	15
5935-01-295-6349	15	23	5310-01-303-5533	13	19
5935-01-296-0114	41	2	5310-01-303-5543	10	17
	122	41	5305-01-303-5561	10	18
5995-01-296-5540	152	36	5935-01-303-5579	152	20
7025-01-296-8520	13	4	5935-01-303-5580	152	20
5999-01-298-6398	2	33	5310-01-303-6255	168	4
5998-01-298-7639	12	1	5305-01-303-6295	123	6
5995-01-299-1779	2	80	5305-01-303-6296	152	16
5995-01-299-1780	2	75	5305-01-303-6297	168	2
5995-01-299-1781	2	103	5305-01-303-6298	173	5
5995-01-299-1782	152	38	5365-01-303-6317	13	1
5995-01-299-1783	2	62	5365-01-303-6318	13	12
5999-01-299-5917	67	34	5365-01-303-6331	151	47
5995-01-301-3845	167	9	3010-01-303-6441	119	1
6240-01-301-3849	67	39		120	1
4140-01-301-4012	115	24	5935-01-303-6803	153	72
5995-01-301-4041	86	6	5935-01-303-6809	152	8
5998-01-302-6978	86	5	5340-01-303-8492	51	14
5998-01-302-6980	90	29	5340-01-303-8537	38	34
5999-01-302-8871	10	32	5340-01-303-8541	37	7
5998-01-303-0479	15	26	5305-01-303-8588	32	88

NATIONAL STOCK NUMBER INDEX (cont)

<u>STOCK NUMBER</u>	<u>FIG.</u>	<u>ITEM</u>	<u>STOCK NUMBER</u>	<u>FIG.</u>	<u>ITEM</u>
5340-01-303-8604	13	2	4440-01-311-5669	33	6
5340-01-303-8666	38	38		124	6
5340-01-303-8698	10	14	5935-01-314-4837	193	33
5340-01-303-8713	15	18	5970-01-315-0077	153	49
5340-01-303-8715	10	4	7021-01-318-4936	14	5
5340-01-303-8716	37	2	4931-01-318-5730	1	1
5340-01-303-8717	37	1	6625-01-320-6788	224	2
5365-01-303-9777	38	41	5935-01-324-0558	172	23
5365-01-303-9778	38	33		199	19
5340-01-303-9784	10	31		201	25
5935-01-304-0533	101	9	4931-01-324-6333	224	1
5935-01-304-0534	101	1	5970-01-324-7871	212	20
5935-01-304-0540	152	20	5998-01-328-1985	179	5
5340-01-304-2483	83	15	5998-01-328-1986	183	3
4140-01-304-4728	15	5	5999-01-328-3999	186	2
6240-01-304-6217	67	43	5935-01-329-6239	42	3
6240-01-304-6228	67	43		98	11
5935-01-304-8441	153	39		122	37
	181	47		130	7
5999-01-304-8670	10	21		160	5
5999-01-304-8671	10	7	5985-01-332-2259	179	3
5920-01-304-8729	8	2	5985-01-332-2260	196	3
5310-01-304-9461	152	15	5935-01-332-2261	196	5
	168	1	5985-01-332-2262	196	5
9330-01-305-0909	126	3	5985-01-332-2263	203	4
9330-01-305-3925	126	6	5935-01-332-2264	203	5
9330-01-305-9096	126	7	5985-01-332-8098	203	4
6150-01-306-0603	4	24	5940-01-333-1052	45	35
6150-01-306-0608	30	53		192	29
9330-01-306-4325	126	5	5998-01-333-2974	186	2
5998-01-306-8020	15	25	5998-01-333-2975	196	8
6850-01-306-9231	33	7	5998-01-333-2976	203	11
	124	5	5998-01-333-2977	207	5
5999-01-307-0536	59	5	5998-01-333-2988	203	11
9330-01-307-6139	126	4	5935-01-333-6464	215	8
5315-01-308-3803	30	26	5935-01-334-1403	64	58

NATIONAL STOCK NUMBER INDEX (cont)

<u>STOCK NUMBER</u>	<u>FIG.</u>	<u>ITEM</u>	<u>STOCK NUMBER</u>	<u>FIG.</u>	<u>ITEM</u>
5985-01-334-7135	188	11	5935-01-346-7545	122	4
5962-01-334-8147	77	6		128	1
6150-01-335-5496	188	2	5935-01-347-1484	129	1
5935-01-336-0141	196	4	4140-01-347-6503	13	16
5935-01-336-0142	196	3	6625-01-347-6851	30	3
5935-01-336-0143	203	8	5935-01-347-9896	137	1
5985-01-336-0144	177	6	6150-01-348-2271	203	3
5985-01-336-0145	207	2	5999-01-348-2387	186	2
5980-01-336-1794	69	5	6650-01-348-2406	188	1
5985-01-336-5174	196	2	6150-01-348-9683	186	4
5120-01-337-4681	207	13	6150-01-348-9684	213	7
5935-01-337-6435	38	57	1240-01-348-9742	176	2
5935-01-338-3525	25	6	4933-01-349-0458	203	7
5310-01-338-4121	117	27	6150-01-349-3527	183	2
5999-01-339-0523	83	6	6150-01-349-3528	191	1
5120-01-339-1842	207	10	6150-01-349-3530	200	2
5120-01-339-1843	207	11	5998-01-351-4052	179	5
5970-01-339-8238	153	17	5310-01-352-2752	32	40
5305-01-340-4114	117	25		44	9
5935-01-340-8377	91	8		45	22
5935-01-340-8377	122	6		46	3
6625-01-341-3379	64	47		64	75
5995-01-341-5296	64	63		121	5
5970-01-341-5309	153	3	5310-01-352-7382	5	6
5315-01-342-0445	207	8	5310-01-352-9561	6	12
5998-01-342-0795	90	41		84	6
5935-01-342-3120	101	11	5310-01-352-9562	72	17
5935-01-342-3376	100	9	5310-01-352-9572	2	42
5970-01-342-3893	153	68		70	4
	153	71		114	10
5970-01-343-1454	153	50		117	4
5995-01-343-8410	38	43		151	15
5985-01-346-0846	179	3		173	2
7025-01-346-1942	30	2	5310-01-352-9575	32	19
5930-01-346-3991	72	15		74	14
5930-01-346-3994	117	30		114	7

NATIONAL STOCK NUMBER INDEX (cont)

<u>STOCK NUMBER</u>	<u>FIG.</u>	<u>ITEM</u>	<u>STOCK NUMBER</u>	<u>FIG.</u>	<u>ITEM</u>
5310-01-352-9575 (cont)	117	2	5935-01-377-3414	181	61
	152	2		182	3
5310-01-352-9577	45	10		199	12
	74	36		201	14
5310-01-352-9588	2	18	5998-01-378-9085	203	11
	64	114	5995-01-380-4372	215	2
	72	5	5935-01-381-4322	199	31
	84	8	5310-01-381-9601	32	13
5310-01-352-9591	45	19		33	14
5310-01-352-9592	33	57		45	32
5310-01-352-9593	32	87		48	2
	117	10		74	57
5995-01-353-3171	32	34		114	37
5310-01-353-8996	74	64		184	14
5310-01-353-9577	36	5		190	13
5855-01-354-0618	33	38	5310-01-381-9716	83	21
6150-01-354-0667	179	6	5310-01-382-4543	67	18
5995-01-354-1171	179	1	5310-01-384-2951	4	2
5915-01-354-9786	15	11		32	58
5970-01-355-3308	181	14		48	24
5970-01-355-3524	197	22		50	8
5970-01-355-4465	197	28		82	4
6150-01-355-9688	64	110		85	12
5340-01-356-4783	51	6		192	41
5998-01-356-6316	198	3	5310-01-384-2951	69	9
5935-01-357-1044	181	62		193	13
5935-01-358-1386	206	11	5995-01-385-6938	219	6
5935-01-361-0488	32	79	5995-01-386-1493	188	5
6760-01-361-6528	203	9	5310-01-381-9601	4	22
5935-01-363-0773	64	14		6	5
5998-01-364-4581	179	5		38	25
5995-01-364-8252	32	35		16	17
5310-01-365-8738	67	12		64	172
5998-01-366-0759	179	5		82	18
7030-01-372-1922	152	21	5310-01-382-4543	76	3
5998-01-372-6282	200	6	1290-01-383-6997	213	5

NATIONAL STOCK NUMBER INDEX (cont)

<u>STOCK NUMBER</u>	<u>FIG.</u>	<u>ITEM</u>	<u>STOCK NUMBER</u>	<u>FIG.</u>	<u>ITEM</u>
5310-01-384-2951	16	11	6130-01-393-7352	59	27
	64	7	5935-01-393-9645	193	33
	83	8	5310-01-396-0976	67	26
	155	46	5310-01-396-8392	64	103
	167	15	6985-01-396-9070	219	4
6145-01-385-6938	219	6	5999-01-397-1453	41	14
5995-01-386-1493	188	5	5310-01-399-6967	32	23
5935-01-386-8117	188	11		50	6
5995-01-386-9400	207	16		64	20
5995-01-386-9453	215	3		70	10
5935-01-387-1300	219	3		74	67
5975-01-387-3050	177	4		75	12
6675-01-388-9013	203	10		83	23
5310-01-388-9585	5	29		155	40
	162	5		167	3
6625-01-389-3000	179	3		192	47
5310-01-389-3419	33	42		193	57
	114	33	5935-01-406-6920	179	7
5120-01-390-0431	207	7	5998-01-411-9365	225	1
5310-01-390-0561	117	31	5935-14-403-6669	41	13
5935-01-390-3440	181	59	5935-01-419-4642	193	21
5935-01-390-3440	199	11	5310-01-424-7944	7	2
	201	13		8	6
5935-01-390-4272	91	5		14	11
5310-01-390-5131	2	14		16	7
5310-01-391-2785	38	5		64	148
	155	14		72	6
5310-01-391-7139	4	20		74	6
	5	25		82	12
	51	13		85	15
	70	21	5310-01-445-4661	64	45
	71	3	5310-01-446-7079	193	46
	87	6	5310-01-723-9676	61	4
5998-01-393-7351	59	29	5310-09-515-7449	115	54

CROSS-REFERENCE INDEXES
PART NUMBER INDEX

<u>CAGEC</u>	<u>PART NUMBER</u>	<u>STOCK NUMBER</u>	<u>FIG.</u>	<u>ITEM</u>
03614	ABC-10	5920-00-243-3787	11	8
31814	AC-80	5935-01-231-1806	99	1
			100	17
31814	AC-83	5935-01-231-1805	99	11
31814	AC262	5998-01-222-1416	86	1
31814	AC280-0	5985-01-265-5515	86	16
31814	AC333	5998-01-222-1415	86	19
31814	AC4060-1	5999-01-290-9804	86	18
31814	AC471-1B	5998-01-302-6978	86	5
31814	AC4720-1	5999-01-290-9803	86	17
31814	AC70	5998-01-411-9365	225	1
31814	AC8016-2D	5998-01-222-1413	86	11
31814	AC85	5935-01-230-9587	100	1
14949	AD-BJ20-E3-PL75	5935-01-096-1954	152	27
31814	ANDS5400-B-B	5999-01-292-6539	86	19
88044	AN315-3R	5310-00-167-1343	64	171
88044	AN315-4R	5310-00-167-1344	2	12
			33	56
			38	19
			64	120
			70	7
			151	36
88044	AN315-7R	5310-00-167-1347	2	100
88044	AN315-8R	5310-00-298-9267	65	9
			155	34
88044	AN3C3A	5306-00-156-2336	115	19
88044	AN565D1032H4	5305-00-724-6798	115	30
88044	AN565D428H24	5305-00-833-6193	151	37
88044	AN565D428H8	5305-01-226-9459	151	33
88044	AN565D524H6	5305-00-724-5823	88	12
88044	AN7-7A	5306-00-639-5995	2	98
88044	AN742D24	5340-00-186-3408	192	39
88044	AN742D32	5340-00-186-3394	193	42
88044	AN743BZ12	5340-00-800-4129	114	20
88044	AN8-10A	5306-00-180-0163	30	15
88044	AN8-12A	5306-00-206-9572	151	50

PART NUMBER INDEX (cont)

<u>CAGEC</u>	<u>PART NUMBER</u>	<u>STOCK NUMBER</u>	<u>FIG.</u>	<u>ITEM</u>
88044	AN8-21A	5306-00-180-0202	30	11
05245	APFSV1000L	5915-01-354-9786	15	11
85604	ATE36-3M	6130-01-109-1643	6	1
85604	ATE75-1.5M	6130-01-220-7846	6	2
00141	A3-25		124	2
81860	A43-151	5340-01-303-9784	10	31
01561	B-793	5340-01-304-2483	83	15
			85	10
14949	BJ26-5	5935-01-031-8167	74	17
			80	4
			81	4
14949	BJ74-29	5935-01-158-4421	74	19
			155	55
85604	BKF15-6	6130-01-220-7844	5	12
85604	BKF28-4	6130-01-220-7845	5	8
85604	BKF5-11	6130-01-220-7843	5	19
00141	B2-2	5365-00-550-3078	33	3
95933	B481-175S	4140-01-347-6503	13	16
62269	C-1120-SP		213	3
29372	CA28080-3-11HS	5305-01-230-6050	116	4
29372	CA28080-3-6HS	5305-01-230-9891	33	52
			169	4
29372	CA28085-3-3	5365-01-180-8853	116	5
05236	CRS-25	5975-00-982-4465	2	108
			32	24
			64	133
05236	CTHRS-1-22		5	36
			14	1
06666	CTRD-1-24		74	49
70472	C0480-063-1000S	5360-01-194-3171	38	21
06090	D-146-0205	5940-01-135-7098	153	33
06090	D-436-61	5940-01-193-4819	68	7
			153	24
			155	38
71468	DBMM21W1S	5935-00-479-1357	197	23
71468	BB51221-1	5935-00-896-9910	79	54
71468	DCMM25W3S	5935-00-450-1258	47	17
29440	DCQ1		117	26

PART NUMBER INDEX (cont)

<u>CAGEC</u>	<u>PART NUMBER</u>	<u>STOCK NUMBER</u>	<u>FIG.</u>	<u>ITEM</u>
71468	DC20963	5935-00-716-6578	206	17
71468	DD20964	5935-00-804-5267	172	21
71468	DDM36W4P	5935-00-975-9758	47	1
			50	11
71468	DDM36W4SA156	5935-00-488-4719	47	8
			161	6
			197	12
71785	DE51224-1	5935-00-079-8636	90	3
70318	DIN85M3X8	5305-01-340-4114	117	25
71468	DL-HANDLE	3040-00-355-4459	153	22
			157	4
			158	6
			159	9
			161	17
			170	22
			172	42
			178	10
			181	38
			185	25
			187	22
			192	8
			193	1
			197	41
			199	32
			201	30
			205	15
			206	24
			210	11
			212	27
			214	11
			220	7
71468	DL1-156P	5935-00-540-7238	153	26
			157	8
			158	10
			159	13
			161	21
			170	26
			172	46

PART NUMBER INDEX (cont)

<u>CAGEC</u>	<u>PART NUMBER</u>	<u>STOCK NUMBER</u>	<u>FIG.</u>	<u>ITEM</u>
71468	DL1-156P (cont)	5935-00-540-7238	178	14
			181	43
			185	31
			187	19
			192	17
			193	53
			197	45
			199	36
			201	34
			205	17
			206	27
			210	14
			212	31
			214	15
71468	DL1-156R	5935-00-540-7240	90	66
71468	DL1-J/S		153	21
			157	3
			158	7
			159	10
			161	15
			170	20
			172	40
			178	8
			181	36
			185	27
			187	20
			197	39
			199	30
			201	29
205	13			
206	23			
210	12			
212	25			
214	9			
71468	DL1-P-D/C	5340-01-117-9669	153	20
			197	38
			212	24
71468	DL1-156RW4	5935-01-077-2663	156	6

PART NUMBER INDEX (cont)

<u>CAGEC</u>	<u>PART NUMBER</u>	<u>STOCK NUMBER</u>	<u>FIG.</u>	<u>ITEM</u>
71468	DL2-96P		181	45
			220	6
		5935-00-261-6897	113	3
71468	DL2-J/S	5935-01-021-2381	181	44
			220	4
71468	DL2-P-D/C	5970-01-342-3893	153	71
71468	DL4-624P	5935-01-057-3162	90	22
71468	DL4-624RW4	5935-01-157-0564	155	32
71468	DM51155	5999-00-740-0533	197	13
71468	DM51155-7	5999-00-118-7177	47	9
71468	DM51157-8	5999-00-118-7182	47	2
			50	12
71468	DM53742-19	5999-00-240-4959	161	7
29964	DT33		118	1
00141	DX-14	3010-01-232-5971	119	1
			120	1
77820	D38999/24WD35SA	5935-01-358-1386	206	11
77820	D38999/24WD35SN	5935-01-220-7301	206	2
71468	D53018	5340-00-570-6119	42	2
			160	4
08524	D791639-8-C	5305-01-233-2924	169	6
01963	E51-00T	5930-00-689-1254	155	25
81349	FHN20G	5920-00-556-0144	2	23
			7	13
00141	FS-176	3030-01-230-1015	118	10
00141	FS-189	3030-01-084-2784	117	16
85604	FSB-1		6	10
81349	F02A250V1/4A	5920-00-043-2641	72	22
			83	3
81349	F02A250V1A	5920-00-280-8342	72	21
81349	F02A250V3A	5920-00-010-6652	2	24
			11	2
81349	F02A250V4A	5920-00-557-2647	8	9
			85	6
81349	F02A250V5A	5920-00-284-6787	5	9
			5	13
			5	20
81349	FO2A32V15A	5920-00-012-0151	5	21

PART NUMBER INDEX (cont)

<u>CAGEC</u>	<u>PART NUMBER</u>	<u>STOCK NUMBER</u>	<u>FIG.</u>	<u>ITEM</u>
81349	F02A32V25A	5920-01-273-5455	11	3
81349	F02B250V1/16A	5920-00-229-1312	7	12
81349	F02B250V1/8A	5920-00-284-9455	7	8
81349	F02B250V1-1/2A	5920-00-227-6179	86	21
81349	F02B250V1-4A	5920-00-504-8634	16	3
			82	11
			85	5
81349	F02B250V1A	5920-00-284-9220	7	14
81349	F03A250V10AS	5920-00-243-3787	73	8
			84	17
81349	F03A250V15A	5920-00-199-9502	11	9
81349	F02B250V3A	5920-01-028-5727	8	3
81349	F02B250V4A	5920-00-557-2847	8	9
81349	F03A250V8A	5920-00-557-5033	11	4
			66	6
43990	F07-100-M1TA	4330-01-192-8378	126	10
97592	F25155C		52	5
97592	F25155C		125	5
71400	HKP	5920-01-036-5952	8	8
28480	HP14541A		64	87
81312	H9S		104	4
63022	I-250	6625-01-222-1255	152	3
81349	JANTX1N5618	5961-01-107-6772	70	27
81349	JANTX2N5207	5961-00-372-0569	193	49
81349	JAN1N4153-1	5961-01-081-9573	184	28
81312	JF1P-3S-B	5935-00-489-1959	41	15
			122	14
81312	JF1S-1P-A	5935-00-479-6516	41	29
			68	11
81312	JF2P2P	5935-00-981-3843	43	7
81312	JF2S-2S	5935-00-968-3267	41	33
81312	JF3P-1S-ACD	5935-00-105-1821	41	38
81312	JF3P-1S-ACD	5935-00-105-1821	119	2
81312	JF3P-1S-ACD	5935-00-105-1821	120	2
81312	JF3S-1P-ACD	5935-00-901-7026	41	10
			122	2
91929	JS7	5930-00-901-1952	38	6
29593	KB51531200-13GSIRL		74	76

PART NUMBER INDEX (cont)

<u>CAGEC</u>	<u>PART NUMBER</u>	<u>STOCK NUMBER</u>	<u>FIG.</u>	<u>ITEM</u>
71468	KPSE08F22-55S		18	1
71468	KP28F18-32S	5935-00-518-3442	109	1
71468	KP28F20-16PX	5935-01-346-7545	122	4
			128	1
71468	KP28F20-16PY	5935-01-347-1484	129	1
71468	KP28F20-39S	5935-01-340-8377	91	8
			122	6
71468	KP28F20-41S		97	6
71468	KP28F20-41SW	5935-01-390-4272	91	5
71468	KP28F22-55P	5935-01-342-3376	100	9
71468	KP28F22-55PW	5935-01-107-7310	54	2
71468	KP28F24-61SW	5935-01-107-9118	94	8
03776	KP729A	4140-01-147-6557	3	1
84256	L-6-T4-V	4010-00-136-2969	30	27
84830	LC-026E-10MW	5360-01-226-9842	124	8
81349	LC12RN2	6210-00-990-4637	38	37
81349	LC14CN3	6210-00-159-2299	160	1
81349	LH73/1	6210-00-813-8265	38	49
81349	LH76/3	6210-00-086-2564	160	16
66921	LMS-301-B	6240-01-304-6228	67	43
04939	LMS-343-D	6250-01-292-6531	67	42
00141	L1-3	3340-00-756-1070	117	8
			118	2
00141	L2-2	5340-00-729-6763	118	6
61349	L5	6635-00-578-5286	213	1
66921	L7401	6240-01-304-6217	67	43
00141	MCX-14	3010-01-232-5971	119	1
00141	MCX-14	3010-01-232-5971	120	1
71400	MDA4-250V	5920-00-280-4417	73	10
			84	19
71468	MDM-51SSP	5935-01-223-9362	199	13
71468	MDMV-31PSB	5935-01-118-5733	201	20
71468	MDMV-51SSB	5935-01-357-1044	181	62
			201	15
71468	MDMV98479-48		201	19
71468	MDMV98479-49	5935-01-377-3414	181	61
			182	3
			199	12

PART NUMBER INDEX (cont)

<u>CAGEC</u>	<u>PART NUMBER</u>	<u>STOCK NUMBER</u>	<u>FIG.</u>	<u>ITEM</u>
71468	MDMV98479-49 (cont)	5935-01-377-3414	201	14
19647	MG721	5905-01-233-9730	225	3
19647	MG721-1MEG,+/-1%		195	4
19647	MG721-1M1PCT		194	14
81349	MIL-D-3464, TY2, 1/2U	6850-00-935-9798	115	56
18876	MIS-17248/1-1	1430-00-810-5532	4	13
			5	17
			44	10
			45	40
			46	7
			70	24
			75	15
18876	MIS-17361/4-1	5975-00-350-8141	32	69
			33	68
			67	41
			115	25
50619	MMD100-25-F		212	14
50619	MMD100-9-F		212	13
33235	MODEL33-2124	6625-01-220-7817	2	22
81312	MRE-VL	5935-00-345-9394	41	7
96906	MS122158	5340-00-825-4826	153	78
			181	50
09922	MS14PM-1	5935-00-951-6611	41	6
96906	MS15795-803	5310-00-595-6211	184	30
96906	MS16212-13	5310-00-058-3632	2	5
			64	105
96906	MS16555-602	5315-00-702-9650	211	2
96906	MS16555-604	5315-00-806-7039	40	3
96906	MS16555-620	5315-00-806-7040	124	4
96906	MS16555-641	5315-00-753-8386	31	6
96906	MS16562-200	5315-00-550-5011	153	35
			181	52
96906	MS16562-223	5315-00-826-3251	117	37
96906	MS16624-4031	5365-00-263-5915	37	6
96906	MS16633-4006	5365-00-753-3868	182	4
96906	MS16995-10	5305-00-959-0379	114	31
			115	57
			117	28

PART NUMBER INDEX (cont)

<u>CAGEC</u>	<u>PART NUMBER</u>	<u>STOCK NUMBER</u>	<u>FIG.</u>	<u>ITEM</u>
96906	MS16995-2	5305-00-068-5410	117	33
			118	3
96906	MS16995-26	5305-00-988-7602	117	5
			123	10
96906	MS16996-11	5305-00-959-1909	115	12
			117	3
96906	MS16996-14	5305-00-068-5405	64	144
			67	23
			117	15
			151	1
96906	MS16997-31	5305-00-978-9369	33	8
96906	MS16998-27	5305-00-983-6651	64	141
			151	23
96906	MS16998-29	5305-00-983-6652	169	1
96906	MS171506	5315-00-811-6552	151	42
96906	MS18029-12S-16	5940-00-082-5023	4	4
			5	2
			70	30
			87	2
96906	MS18029-22	5940-00-907-5938	4	5
			5	1
			70	29
			87	1
96906	MS20257P2-1300		4	38
96906	MS20257P3-200	5340-00-051-9132	174	3
96906	MS20392-3C35	5315-00-812-1236	30	30
96906	MS20392-3C43	5315-00-811-9106	30	21
96906	MS20392-4C27	5315-00-957-7056	67	22
96906	MS20426AD2-3	5320-00-117-6010	174	2
906	MS20426AD3-4	5320-00-117-6938	50	19
906	MS20426AD3-5	5320-00-117-6939	4	34
			49	5
			65	8
96906	MS20426AD3-6	5320-00-584-0672	38	40
			49	2
96906	MS20426AD3-6	5320-00-584-0672	121	2
96906	MS20426AD3-7	5320-00-117-6941	4	39
96906	MS20426AD3-8	5320-00-117-6942	44	6
96906	MS20470AD3-5	5320-00-117-6816	38	35

<u>CAGEC</u>	<u>PART NUMBER</u>	<u>PART NUMBER INDEX (cont)</u> <u>STOCK NUMBER</u>	<u>FIG.</u>	<u>ITEM</u>
96906	MS20470AD3-5 (cont)	5320-00-117-6816	49	3
96906	MS20470AD4-6	5320-00-117-6828	51	3
96906	MS20470AD4-7	5320-00-117-6829	51	3
96906	MS20615-4M9	5320-00-808-0813	37	9
96906	MS21042-02	5310-00-058-1823	33	45
96906	MS21042-04	5310-00-811-6419	64	46
			67	33
			77	4
			199	34
			202	2
96906	MS21042-06	5310-00-807-1465	2	106
			6	11
			32	22
			50	7
			64	135
			67	50
			83	22
			192	46
96906	MS21042-08	5310-00-807-1466	83	9
			173	1
96906	MS21042-3	5310-00-807-1467	2	54
			4	21
			5	26
			6	7
			14	3
			16	16
			32	14
			38	23
			48	21
			64	127
			74	21
			75	7
			82	16
			114	8
			115	38
			125	15
			147	5
			184	12
96906	MS2104306	5310-00-881-0943	64	106

PART NUMBER INDEX (cont)

<u>CAGEC</u>	<u>PART NUMBER</u>	<u>STOCK NUMBER</u>	<u>FIG.</u>	<u>ITEM</u>
96906	MS21045-C6	5310-00-059-9264	2	6
96906	MS21075-04E	5310-00-764-2395	49	6
96906	MS21075-08	5310-00-764-2394	49	1
96906	MS21075-3E	5310-00-764-2391	121	3
96906	MS21075-4N	5310-01-285-2785	65	4
96906	MS21083N08	5310-00-941-6019	114	12
96906	MS21207-6-6	5305-00-285-7505	51	2
96906	MS21207-6-8	5305-00-057-9595	51	2
96906	MS21209C0215	5340-00-215-0248	43	4
96906	MS21209C0410	5340-00-263-8728	32	57
			32	64
			38	32
96906	MS21209C0420	5340-00-827-4024	40	4
96906	MS21209C0620	5340-00-558-8826	43	3
96906	MS21209C0810	5340-00-631-7891	32	55
			32	65
			64	12
96906	MS21209F1-10	5340-00-684-9501	51	9
96906	MS21209F1-15	5340-00-800-7874	31	9
			32	84
			33	54
			115	48
96906	MS21209F4-10	5340-00-210-3920	147	12
			147	19
96906	MS21209F4-15		31	5
96906	MS21209F4-20	5340-00-721-7498	32	82
96906	MS21209F6-10		31	10
96906	MS21209F6-15	5340-00-680-8768	115	46
96906	MS21209F8-15		31	7
96906	MS21919WCG12	5340-01-169-3006	5	28
96906	MS21919WDG10	5340-00-584-6556	32	29
			64	137
			193	12
96906	MS21919WDG11	5340-00-664-8163	32	33
			192	48
96906	MS21919WDG12	5340-00-286-9427	2	91
			64	131
			74	75
96906	MS21919WDG13	5340-00-286-9421	64	169

<u>CAGEC</u>	<u>PART NUMBER</u>	<u>PART NUMBER INDEX (cont)</u>		<u>FIG.</u>	<u>ITEM</u>
			<u>STOCK NUMBER</u>		
96906	MS21919WDG14		5340-00-286-9424	2	93
				64	168
96906	MS21919WDG16		5340-00-286-9418	2	92
				32	25
				64	166
				74	81
				115	36
96906	MS21919WDG18		5340-00-200-7449	2	94
				64	142
96906	MS21919WDG20		5340-00-664-8188	2	96
96906	MS21919WDG22		5340-00-664-8165	2	95
				64	155
96906	MS21919WDG24		5340-00-200-3045	2	104
				64	157
96906	MS21919WDG4		5340-00-291-5323	74	65
				151	24
				167	14
96906	MS21919WDG5		5340-00-200-8560	32	80
				64	170
				114	6
96906	MS21919WDG6		5340-00-598-0146	2	90
				64	136
				74	83
96906	MS21919WDG9		5340-01-046-5903	45	15
96906	MS24132-3T		5935-00-479-9879	41	8
96906	MS24629-35		5305-00-855-0961	114	19
96906	MS24629-38		5305-00-855-0965	114	15
96906	MS24665-151		5315-00-815-1405	30	17
96906	MS24665-298		5315-00-234-1861	67	25
96906	MS24693-C2		5305-00-993-9189	59	2
96906	MS24693-C3		5305-00-225-6400	60	12
96906	MS24693-C4		5305-00-056-9961	63	16
96906	MS24693-S1		5305-00-088-9158	115	32
96906	MS24693-S24		5305-00-957-7816	33	28
96906	MS24693-S26		5305-00-957-7817	51	56
				168	5
96906	MS24693-S270		5305-00-957-7824	125	20
96906	MS24693-S272		5305-00-957-7811	115	9
96906	MS24693-S273		5305-00-957-7086	5	34

PART NUMBER INDEX (cont)

<u>CAGEC</u>	<u>PART NUMBER</u>	<u>STOCK NUMBER</u>	<u>FIG.</u>	<u>ITEM</u>
96906	MS24693-S273 (cont)	5305-00-957-7086	14	10
			16	18
			82	21
			114	4
			115	8
96906	MS24693-S274	5305-00-063-3507	14	2
96906	MS24693-S275	5305-00-965-5879	5	37
96906	MS24693-S276	5305-00-957-7812	147	13
96906	MS24693-S28	5305-00-837-3343	83	25
96906	MS24693-S30	5305-00-957-7819	6	15
			223	9
96906	MS24693-S4	5305-00-957-7815	2	73
			155	7
96906	MS24693-S48	5305-00-957-7814	83	19
96906	MS24693-S50	5305-00-063-3503	83	1
96906	MS24693-S51	5305-00-958-6373	115	26
96906	MS24693-S6	5305-00-808-7834	64	125
			192	3
			193	54
96906	MS24693-4B	5305-00-094-3430	40	5
96906	MS25036-102	5940-00-204-8966	38	42
			43	13
			47	11
			48	22
			68	14
			74	55
			76	5
			77	15
			79	2
			89	26
96906	MS25036-103	5940-00-143-4771	167	17
			192	44
			193	58
			18	16
			38	26
96906	MS25036-103	5940-00-143-4771	45	34
			47	20
			48	20
			53	4

<u>CAGEC</u>	<u>PART NUMBER</u>	PART NUMBER INDEX (cont)		<u>FIG.</u>	<u>ITEM</u>
			<u>STOCK NUMBER</u>		
96906	MS25036-103 (cont)		5940-00-143-4771	89	12
				90	24
				91	11
				92	12
				93	10
				100	11
				102	29
				104	1
				184	15
				190	6
				192	38
				193	39
		96906		MS25036-105	
96906	MS25036-107		5940-00-113-8179	5	11
				21	1
				74	88
96906	MS25036-108		5940-00-143-4780	5	32
				20	29
				70	32
				89	15
				91	19
				92	11
				93	9
				95	8
				100	14
96906	MS25036-111			102	7
				74	27
				74	33
96906	MS25036-112		5940-00-143-4794	74	63
				4	8
				4	25
				20	1
				26	1
				74	23
				74	29
96906	MS25036-123		5940-00-557-4341	74	59
				96	5
				25	8
				30	54

PART NUMBER INDEX (cont)

<u>CAGEC</u>	<u>PART NUMBER</u>	<u>STOCK NUMBER</u>	<u>FIG.</u>	<u>ITEM</u>
96906	MS25036-148	5940-00-113-9828	77	10
			205	4
			206	13
96906	MS25036-149	5940-00-557-1629	50	13
96906	MS25036-150	5940-00-113-8184	24	8
			42	8
			58	8
			97	9
			109	13
			184	31
			193	45
			194	1
96906	MS25036-151	5940-00-113-8185	155	36
96906	MS25036-156	5940-00-143-4775	101	4
96906	MS25082-C12	5310-00-224-0494	115	35
96906	MS25082-4	5310-00-685-2631	193	43
96906	MS25083-2BB12	6150-00-681-1367	2	55
			64	132
96906	MS25083-33PB8	6150-00-753-2014	33	17
96906	MS25083-3SA	6150-00-583-3514	2	19
			7	5
			8	4
			14	13
			72	2
			84	7
			85	16
96906	MS25085-2	5930-00-913-7960	38	7
96906	MS25226-4-2	6150-00-557-7653	87	11
96906	MS25226-4-4	6150-00-770-4443	4	31
96906	MS25226-4-6	6150-00-681-1514	4	30
96906	MS25226-4-8	6150-00-770-4443	87	12
96906	MS25231-316	6240-00-817-9803	160	17
96906	MS25237-327	6240-00-155-7836	38	36
96906	MS25306-103	5940-00-143-4771	162	3
96906	MS27039-0817	5305-00-891-1776	36	6
96906	MS27039-1-05	5305-00-925-7856	32	17
96906	MS27039-1-38	5305-00-839-7092	32	21

<u>CAGEC</u>	<u>PART NUMBER</u>	<u>PART NUMBER INDEX (cont)</u>		<u>FIG.</u>	<u>ITEM</u>
		<u>STOCK NUMBER</u>			
96906	MS27183-4	5310-00-950-1310		2	72
				32	46
				50	2
				64	53
				67	32
				69	4
				77	3
				86	12
				190	7
96906	MS27212-2-16	5940-00-950-7784		4	32
96906	MS27212-2-16	5940-00-950-7784		5	22
96906	MS27212-2-16	5940-00-950-7784		70	16
96906	MS27212-2-16			87	9
96906	MS27217-1	5930-00-824-9433		155	22
96906	MS27400-5X	5945-01-282-6900		50	16
96906	MS27466T13B98P	5935-01-026-2233		184	17
96906	MS27467T13B98S	5935-01-026-5871		185	7
96906	MS27467T13F8P	5935-01-096-0835		170	47
				172	30
				210	1
96906	MS27467T13F8S	5935-01-069-0287		58	11
96906	MS27467T15F35P	5935-01-094-9922		170	39
				172	28
				210	9
96906	MS27467T15F35S	5935-00-434-3225		58	13
				164	4
96906	MS27467T15F5S	5935-01-037-8196		57	2
96906	MS27467T17B35S	5935-00-306-3219		55	5
96906	MS27467T17F8S	5935-01-108-3214		181	12
96906	MS27467T21B16S	5935-01-045-1627		56	5
96906	MS27467T21B39P	5935-01-045-1628		171	1
96906	MS27467T21F35S	5935-01-029-6416		185	11
96906	MS27467T21F39S	5935-01-139-5378		170	44
				171	6
				172	36
				189	12
96906	MS27467T23B35P	5935-00-481-4849		58	1
96906	MS27467T23B53S	5935-01-017-3275		161	11
				197	29

PART NUMBER INDEX (cont)

<u>CAGEC</u>	<u>PART NUMBER</u>	<u>STOCK NUMBER</u>	<u>FIG.</u>	<u>ITEM</u>
96906	MS27467T23F35S	5935-01-077-0227	172	17
96906	MS27467T25B61P	5935-01-012-6829	149	1
96906	MS27467T25B61S	5935-00-352-8806	149	4
96906	MS27467T25F35S	5935-01-035-5137	58	6
			170	35
			181	21
			185	19
			187	5
96906	MS27467T25F35SA	5935-01-068-9371	181	23
			187	8
96906	MS27467T25F35SB	5935-01-068-9372	181	25
96906	MS27467T25F35SC	5935-01-068-9373	181	17
96906	MS27467T25F4S	5935-01-011-7659	187	12
96906	MS27467T25F43S	5935-00-572-7424	185	15
96906	MS27468T11B98S	5935-01-025-9158	79	49
96906	MS27468T15F35S	5935-01-088-6139	214	5
96906	MS27468T17B35P	5935-01-039-4555	45	26
96906	MS27468T21B16P	5935-01-092-9707	45	33
96906	MS27468T21F39P	5935-01-193-5593	189	6
96906	MS27468T21F39S	5935-01-100-8500	45	38
6906	MS27468T23B35S	5935-01-010-2938	45	28
96906	MS27468T23B53P	5935-01-092-3458	38	53
96906	MS27468T23F35P	5935-01-108-9439	45	37
96906	MS27468T25B61P	5935-01-048-9242	97	10
96906	MS27468T25B61S	5935-01-100-5805	24	10
96906	MS27488-16	5935-00-235-8970	63	9
96906	MS27488-22	5935-00-351-5944	63	7
96906	MS27506F12-2	5935-00-558-8315	210	3
96906	MS27506F14-2	5935-00-563-0114	210	8
96906	MS27656T15F35P	5935-01-067-7373	63	10
			164	1
96906	MS27656T15F5P	5935-01-085-0036	63	8
96906	MS27656T21F39P	5935-01-149-6986	190	4
96906	MS27656T25F35P	5935-01-077-1965	63	6
96906	MS3100A28-6P		25	6
96906	MS3100F24-2P	5935-01-342-3120	101	11
96906	MS3100F28-15S	5935-01-243-2933	21	4
96906	MS3100F32-8P	5935-01-224-5316	96	1
96906	MS3100F32-8S	5935-01-224-5316	20	16

<u>CAGEC</u>	<u>PART NUMBER</u>	<u>PART NUMBER INDEX (cont)</u> <u>STOCK NUMBER</u>	<u>FIG.</u>	<u>ITEM</u>
96906	MS3106E28-15S	5935-00-328-3518	138	1
96906	MS3106F28-15P	5935-00-328-3515	138	3
96906	MS3106F32-8P	5935-00-328-3518	137	3
96906	MS3106W24-2P	5935-01-233-2069	136	4
96906	MS3106W24-2S	5935-01-202-8369	136	1
96906	MS3106W28-6S	5934-01-254-5044	2	77
96906	MS3114E8-4S	5935-00-821-3733	38	46
96906	MS3116F8-4P	5935-00-761-3881	38	45
96906	MS3126F22-55P	5935-00-724-7578	135	4
96906	MS27183-4	5310-00-950-1310	2	72
			32	46
			50	2
			64	53
			67	32
			69	4
			77	3
			86	12
			190	7
96906	MS27212-2-16	5940-00-950-7784	4	32
96906	MS27212-2-16	5940-00-950-7784	5	22
96906	MS27212-2-16	5940-00-950-7784	70	16
96906	MS27212-2-16		87	9
96906	MS27217-1	5930-00-824-9433	155	22
96906	MS27400-5X	5945-01-282-6900	50	16
96906	MS27466T13B98P	5935-01-026-2233	184	17
96906	MS27467T13B98S	5935-01-026-5871	185	7
96906	MS27467T13F8P	5935-01-096-0835	170	47
			172	30
			210	1
96906	MS27467T13F8S	5935-01-069-0287	58	11
96906	MS27467T15F35P	5935-01-094-9922	170	39
			172	28
			210	9
96906	MS27467T15F35S	5935-00-434-3225	58	13
			164	4
96906	MS27467T15F5S	5935-01-037-8196	57	2
96906	MS27467T17B35S	5935-00-306-3219	55	5
96906	MS27467T17F8S	5935-01-108-3214	181	12
96906	MS27467T21B16S	5935-01-045-1627	56	5

PART NUMBER INDEX (cont)

<u>CAGEC</u>	<u>PART NUMBER</u>	<u>STOCK NUMBER</u>	<u>FIG.</u>	<u>ITEM</u>
96906	MS27467T21B39P	5935-01-045-1628	171	1
96906	MS27467T21F35S	5935-01-029-6416	185	11
96906	MS27467T21F39S	5935-01-139-5378	170	44
			171	6
			172	36
			189	12
96906	MS27467T23B35P	5935-00-481-4849	58	1
6906	MS27467T23B53S	5935-01-017-3275	161	11
			197	29
96906	MS27467T23F35S	5935-01-077-0227	172	17
96906	MS27467T25B61P	5935-01-012-6829	149	1
96906	MS27467T25B61S	5935-00-352-8806	149	4
96906	MS27467T25F35S	5935-01-035-5137	58	6
			170	35
			181	21
			185	19
			187	5
96906	MS27467T25F35SA	5935-01-068-9371	181	23
			187	8
96906	MS27467T25F35SB	5935-01-068-9372	181	25
96906	MS27467T25F35SC	5935-01-068-9373	181	17
96906	MS27467T25F4S	5935-01-011-7659	187	12
96906	MS27467T25F43S	5935-00-572-7424	185	15
96906	MS27468T11B98S	5935-01-025-9158	79	49
96906	MS27468T15F35S	5935-01-088-6139	214	5
96906	MS27468T17B35P	5935-01-039-4555	45	26
96906	MS27468T21B16P	5935-01-092-9707	45	33
96906	MS27468T21F39P	5935-01-193-5593	189	6
96906	MS27468T21F39S	5935-01-100-8500	45	38
96906	MS27468T23B35S	5935-01-010-2938	45	28
96906	MS27468T23B53P	5935-01-092-3458	38	53
96906	MS27468T23F35P	5935-01-108-9439	45	37
96906	MS27468T25B61P	5935-01-048-9242	97	10
96906	MS27468T25B61S	5935-01-100-5805	24	10
96906	MS27488-16	5935-00-235-8970	63	9
96906	MS27488-22	5935-00-351-5944	63	7
96906	MS27506F12-2	5935-00-558-8315	210	3
96906	MS27506F14-2	5935-00-563-0114	210	8
96906	MS27656T15F35P	5935-01-067-7373	63	10

<u>CAGEC</u>	<u>PART NUMBER</u>	<u>PART NUMBER INDEX (cont)</u> <u>STOCK NUMBER</u>	<u>FIG.</u>	<u>ITEM</u>
96906	MS27656T15F35P (cont)	5935-01-067-7373	164	1
96906	MS27656T15F5P	5935-01-085-0036	63	8
96906	MS27656T21F39P	5935-01-149-6986	190	4
96906	MS27656T25F35P	5935-01-077-1965	63	6
96906	MS3100A28-6P		25	6
96906	MS3100F24-2P	5935-01-342-3120	101	11
96906	MS3100F28-15S	5935-01-243-2933	21	4
96906	MS3100F32-8P	5935-01-224-5316	96	1
96906	MS3100F32-8S	5935-01-224-5316	20	16
96906	MS3106E28-15S	5935-00-328-3518	138	1
96906	MS3106F28-15P	5935-00-328-3515	138	3
96906	MS3106F32-8P	5935-00-328-3518	137	3
96906	MS3106W24-2P	5935-01-233-2069	136	4
96906	MS3106W24-2S	5935-01-202-8369	136	1
96906	MS3106W28-6S	5934-01-254-5044	2	77
96906	MS3114E8-4S	5935-00-821-3733	38	46
96906	MS3116F8-4P	5935-00-761-3881	38	45
96906	MS3126F22-55P	5935-00-724-7578	135	4
96906	MS3128F14-19P	5935-00-125-2446	68	5
96906	MS3128F18-11S	5935-01-224-5317	29	5
			56	1
96906	MS3128F18-32P	5935-00-498-8574	42	7
			53	3
96906	MS3128F20-16PW	5935-00-193-4487	122	16
			127	3
96906	MS3128F20-16SW	5935-01-224-6195	19	6
96906	MS3128F20-16SX	5935-00-006-5644	22	1
96906	MS3128F20-16SY	5935-01-224-9619	23	1
96906	MS3128F20-39P	5935-00-498-8577	68	4
			130	1
96906	MS3128F20-41P		24	5
96906	MS3128F20-41PW	5935-01-270-3544	41	18
			55	1
96906	MS3128F22-55PX	5935-00-006-5645	55	12
96906	MS3128F22-55SW	5935-00-241-9607	41	21
			93	6
96906	MS3128F22-55SX	5935-00-498-8586	41	50
			93	15
96906	MS3128F24-61P	5935-00-351-0328	122	10

PART NUMBER INDEX (cont)

<u>CAGEC</u>	<u>PART NUMBER</u>	<u>STOCK NUMBER</u>	<u>FIG.</u>	<u>ITEM</u>
96906	MS3128F24-61P (cont)	5935-00-351-0328	130	18
96906	MS3128F24-61S	5935-01-141-5590	92	13
96906	MS3339-1-9		155	29
96960	MS3367-4-9	5975-00-727-5153	115	4
			155	28
96906	MS3450W28-15P	5935-01-259-4775	102	1
96906	MS3450W28-6P	5935-01-338-3525	25	6
96906	MS3456W32-8S	5935-01-347-9896	137	1
96906	MS3476A18-11P		212	3
96906	MS3476L20-16SX	5935-01-084-9992	128	4
96906	MS3476L22-55S	5935-01-104-2171	135	1
96906	MS3476W12-10P	5935-01-107-8811	153	6
96906	MS3476W14-12P	5935-01-108-3804	153	65
96906	MS3476W14-19P	5935-01-108-4483	153	58
			193	34
96906	MS3476W14-5P	5935-01-108-4486	153	54
96906	MS3476W16-8P	5935-01-109-3788	153	62
96906	MS3476W18-11P	5935-01-117-5101	153	44
96906	MS3476W20-16P	5935-01-109-7518	153	46
96906	MS3476W20-16SX	5935-01-229-3937	132	4
96906	MS3476W20-41P	5935-01-108-4478	192	22
			193	28
96906	MS3476W20-41PW	5935-01-108-7589	192	26
			193	22
96906	MS3476W22-55PW	5935-01-110-7020	153	8
96906	MS3476W22-55PY	5935-01-110-7022	153	10
96906	MS35190-215	5305-00-958-5462	207	12
96906	MS35206-203	5305-00-889-3118	90	69
			153	25
			157	5
			158	13
			159	16
			161	18
			170	23
			172	43
			178	11
			181	40
			192	13
			197	42

<u>CAGEC</u>	<u>PART NUMBER</u>	PART NUMBER INDEX (cont)		<u>FIG.</u>	<u>ITEM</u>
		<u>STOCK NUMBER</u>			
96906	MS35206-203 (cont)	5305-00-889-3118		199	23
				201	31
				205	7
				206	25
				210	17
				214	12
96906	MS35206-204	5305-00-988-1167		201	18
				206	12
96906	MS35206-205	5305-00-989-0682		156	1
				185	28
				187	23
				199	33
				212	28
96906	MS35206-207	5305-00-954-3938		155	13
96906	MS35206-212	5305-00-993-0191		218	10
96906	MS35206-213	5305-00-889-3116		32	60
				184	4
				199	18
96906	MS35206-214	5305-00-993-0190		155	23
				194	12
96906	MS35206-215	5305-00-889-2997		4	18
				32	52
				33	64
				38	30
				50	3
96906	MS35206-215	5305-00-889-2997		64	43
				67	31
				69	6
				71	6
				86	23
				153	40
				155	2
				181	57
96906	MS35206-216	5305-00-889-2998		184	19
				190	15
				192	2
96906	MS35206-217	5305-00-889-2999		193	8
				2	83
			5	23	

PART NUMBER INDEX (cont)

<u>CAGEC</u>	<u>PART NUMBER</u>	<u>STOCK NUMBER</u>	<u>FIG.</u>	<u>ITEM</u>
96906	MS35206-217 (cont)	5305-00-889-2999	64	57
			74	50
			77	11
			202	1
96906	MS35206-218	5305-00-983-6730	70	17
			87	8
96906	MS35206-219	5305-00-984-4976	32	48
			77	9
			199	23
96906	MS35206-220	5305-00-984-4977	64	54
6906	MS35206-221	5305-00-984-4978	155	51
96906	MS35206-223	5305-00-984-4980	155	26
			199	27
96906	MS35206-226	5305-00-984-4983	4	16
			45	20
			167	21
96906	MS35206-227	5305-00-984-4984	67	47
96906	MS35206-228	5305-00-984-4988	7	4
			16	10
			64	56
			67	17
			74	8
			75	10
			82	15
			167	18
			192	33
			193	51
218	2			
96906	MS35206-229	5305-00-984-4989	14	12
96906	MS35206-230	5305-00-889-3000	2	21
			45	24
			48	16
			64	22
			70	12
			72	3
			74	79
84	10			
96906	MS35206-231	5305-00-889-3001	155	41
			72	14

PART NUMBER INDEX (cont)				
<u>CAGEC</u>	<u>PART NUMBER</u>	<u>STOCK NUMBER</u>	<u>FIG.</u>	<u>ITEM</u>
96906	MS35206-231(cont)	5305-00-889-3001	74	66
96906	MS35206-232	5305-00-984-4992	48	9
			77	16
			153	37
			181	54
96906	MS35206-234	5305-00-984-6221	2	109
			64	138
			154	2
96906	MS35206-235	5305-00-984-6222	32	27
			64	156
			76	4
			155	30
			192	51
96906	MS35206-236	5305-00-984-6223	2	105
			64	139
			153	34
			167	8
96906	MS35206-241	5305-00-984-6189	72	18
96906	MS35206-243	5305-00-984-6191	16	5
			33	26
			64	5
			82	1
			83	12
			85	11
			151	13
96906	MS35206-245	5305-00-984-6193	2	45
			5	31
			48	23
			50	9
			64	19
			70	6
			74	35
			86	9
			114	32
			167	11
			192	34
96906	MS35206-246	5305-00-984-6194	4	1
			16	15
			38	12

PART NUMBER INDEX (cont)

<u>CAGEC</u>	<u>PART NUMBER</u>	<u>STOCK NUMBER</u>	<u>FIG.</u>	<u>ITEM</u>
96906	MS35206-246 (cont)	5305-00-984-6194	45	16
			82	3
			155	48
			184	27
96906	MS35206-247	5305-00-984-6195	155	50
			193	50
96906	MS35206-248	5305-00-984-6196	114	9
96906	MS35206-249	5305-00-984-6197	69	1
96906	MS35206-250	5305-00-984-6198	83	24
			193	10
96906	MS35206-264	5305-00-984-6211	70	18
96906	MS35207-228	5305-00-958-4352	85	13
96906	MS35207-261	5305-00-990-6444	7	6
			88	15
96906	MS35207-262	5305-00-989-6265	45	21
96906	MS35207-263	5305-00-989-7434	2	10
			32	49
			48	3
			64	26
			67	16
			74	48
			75	6
			114	38
			155	17
			190	14
			96906	MS35207-264
4	10			
5	4			
6	3			
44	7			
45	29			
46	1			
64	78			
74	5			
75	14			
83	18			
96906	MS35207-265	5305-00-993-1848	184	7
			2	56
			32	11

<u>CAGEC</u>	<u>PART NUMBER</u>	PART NUMBER INDEX (cont)		<u>FIG.</u>	<u>ITEM</u>
			<u>STOCK NUMBER</u>		
96906	MS35207-265 (cont)		5305-00-993-1848	38	28
				74	56
				114	34
				184	16
96906	MS35207-266		5305-00-995-3444	2	65
				6	20
				64	129
				74	2
96906	MS35207-267		5305-00-993-1851	32	75
96906	MS35207-282		5305-00-993-2460	64	180
96906	MS35207-283		5305-00-993-2459	64	181
96906	MS35207-284		5305-00-993-2457	2	82
				64	123
96906	MS35265-46		5305-00-622-9476	33	5
96906	MS35266-64		5305-00-614-0247	2	11
				64	35
96906	MS35266-65		5305-00-616-4831	2	86
96906	MS35266-67		5305-00-622-9485	64	98
96906	MS35276-263		5305-00-912-4838	32	4
96906	MS35276-269		5305-00-912-4831	32	7
				114	2
				90	68
96906	MS35333-35		5310-00-579-5554	155	15
				157	6
				158	12
				159	14
				161	19
				170	24
				172	44
				178	12
				181	41
				185	29
				187	24
				192	15

PART NUMBER INDEX (cont)

<u>CAGEC</u>	<u>PART NUMBER</u>	<u>STOCK NUMBER</u>	<u>FIG.</u>	<u>ITEM</u>
96906	MS35333-35 (cont)	5310-00-579-5554	197	43
			199	34
			201	32
			205	8
			206	26
			210	16
			212	30
			214	13
96906	MS35333-36	5310-00-193-7577	2	71
			62	8
			64	52
			69	3
			114	25
			115	61
			155	53
			190	8
96906	MS35333-37	5310-00-579-0079	192	5
			2	78
			64	21
			153	31
			155	43
			192	45
			193	59
			218	3
96906	MS35333-38	5310-00-559-0070	38	13
			155	45
			192	42
96906	MS35333-39	5310-00-576-5752	88	19
			155	18
			192	36
			193	38
			193	44
96906	MS35333-40	5310-00-550-1130	193	44
96906	MS35333-69	5310-00-543-4652	156	3
96906	MS35333-71	5310-00-616-3555	154	6
96906	MS35333-78	5310-00-261-7156	65	10
96906	MS35338-100	5310-00-261-8278	2	9
			5	14
			32	12
			33	15

<u>CAGEC</u>	<u>PART NUMBER</u>	PART NUMBER INDEX (cont)		<u>FIG.</u>	<u>ITEM</u>
			<u>STOCK NUMBER</u>		
96906	MS35338-100 (cont)		5310-00-261-8278	38	24
				45	30
				64	27
				67	15
				70	19
				74	13
				75	4
				83	17
				87	4
				114	36
				184	13
				190	11
		96906		MS35338-101	
	33		61		
	64		122		
96906	MS35338-104		5310-00-720-8395	2	101
96906	MS35338-135		5310-00-933-8118	4	19
				5	24
				63	17
				70	22
				71	2
				87	7
				184	5
96906	MS35338-136		5310-00-929-6395	2	20
				8	5
				14	14
				16	9
				45	18
				59	23
				64	49
				70	11
				72	4
				82	14
				84	9
96906	MS35338-137		5310-00-933-8119	85	14
				2	44
				5	30
				6	14
				16	12

PART NUMBER INDEX (cont)

<u>CAGEC</u>	<u>PART NUMBER</u>	<u>STOCK NUMBER</u>	<u>FIG.</u>	<u>ITEM</u>
96906	MS35338-137 (cont)	5310-00-933-8119	45	9
			64	6
			70	5
			184	2
96906	MS35338-138	5310-00-933-8120	4	23
			5	5
			6	4
			16	20
			44	8
			45	23
			46	2
			64	79
96906	MS35338-139	5310-00-933-8121	2	13
			52	9
96906	MS35338-139 (cont)	5310-00-933-8121		708
			125	11
81349	MS35338-142	5310-00-973-8786	2	101
96906	MS35338-160	5310-00-926-5877	151	17
96906	MS35338-162	5310-00-926-5880	151	49
96906	MS35338-96	5310-00-184-8990	38	4
96906	MS35338-97	5310-00-184-8996	32	47
			33	66
			64	44
			74	53
			77	12
			78	4
			86	13
			193	5
			194	9
			206	15
96906	MS35338-98	5310-00-184-8977	218	9
			7	3
			48	10
			64	147
			67	19
			74	7
			75	11
			76	2

<u>CAGEC</u>	<u>PART NUMBER</u>	PART NUMBER INDEX (cont)		<u>FIG.</u>	<u>ITEM</u>
		<u>STOCK NUMBER</u>			
96906	MS35338-98 (cont)	5310-00-184-8977		77	17
				167	2
96906	MS35338-99	5310-00-576-0546		50	14
				69	8
				74	37
				83	13
				85	9
				151	14
				167	15
				193	14
	199	16			
96906	MS35431-3	5940-00-050-2308		48	18
96906	MS35489-11	5325-00-291-9366		101	2
				167	13
96906	MS35492-78	5305-00-115-9984		147	10
96906	MS35493-78	5305-00-180-1991		147	2
96906	MS35649-242	5310-00-934-9739		153	80
				181	58
96906	MS35649-244	5310-00-934-9748		4	29
				5	3
				63	19
				70	23
				87	10
				184	6
96906	MS35649-284	5310-00-934-9759		184	3
96906	MS39087-1			70	25
				75	16
96906			MS39087-2		518
96906	MS39087-3			44	11
				45	41
				46	8
				155	19
96906	MS39087-5			4	14
96906	MS5049/49-2-14N	5935-01-250-5923		214	4
96906	MS51844-22			38	29
96906	MS51861-14	5305-00-432-4169		192	12
96906	MS51871-3	5305-01-137-3938		88	6
96906	MS51957-13	5305-00-054-5647		59	26
96906	MS51957-14	5305-00-054-5648		59	22

PART NUMBER INDEX (cont)

<u>CAGEC</u>	<u>PART NUMBER</u>	<u>STOCK NUMBER</u>	<u>FIG.</u>	<u>ITEM</u>
96906	MS51957-15	5305-00-054-5649	59	11
			62	7
96906	MS51957-16	5305-00-054-5650	59	28
96906	MS51957-17	5305-00-054-5651	59	18
96906	MS51957-27	5305-00-054-6651	59	24
96906	MS51957-28	5305-00-054-6652	59	20
96906	MS51958-68	5305-00-059-3664	125	3
96906	MS90386-2H		63	15
96906	MS90726-5	5305-00-267-8953	52	8
			125	10
96906	MS90727-5	5305-00-267-8953	64	164
81349	M24308/2-1	5935-00-490-5219	90	1
81349	M24308/2-1F	5935-01-282-2054	38	59
			178	18
81349	M24308/2-15F	5935-01-324-0558	172	23
			199	19
			201	25
81349	M24308/2-2F	5935-01-296-0114	41	2
			122	41
81349	M24308/2-3	5935-00-410-9250	79	55
			98	12
81349	M24308/2-3F	5935-01-284-2870	24	16
			41	30
			42	1
			68	2
			122	34
			130	9
			160	2
81349	M24308/2-4	5935-00-976-5425	205	5
81349	M24308/2-4F	5935-01-287-2299	206	18
81349	M24308/2-5F	5935-01-283-2962	41	46
81349	M24308/21-3F		24	14
81349	M24308/25-10	5935-01-208-6391	161	5
81349	M24308/25-10F	5935-01-208-6391	47	7
			172	22
81349	M24308/25-9F	5935-01-361-0488	24	15
			32	79
			47	16
			68	3

<u>CAGEC</u>	<u>PART NUMBER</u>	PART NUMBER INDEX (cont)		<u>FIG.</u>	<u>ITEM</u>
		<u>STOCK NUMBER</u>			
81349	M24308/26-1F	5935-01-282-9858		32	16
				41	4
				47	3
				48	5
				50	10
				67	51
				86	22
				122	36
			81349	M24308/4-1F	5935-01-282-2053
81349	M24308/4-3	5935-00-489-9999	199	8	
			67	53	
			79	38	
81349	M24308/4-3F	5935-01-282-3114	98	8	
			94	1	
			109	10	
81349	M25988/1-007	5330-00-571-9549	116	8	
03522	M2611	5310-00-070-5067	88	9	
03522	M2612-7		88	8	
81349	M38527/08-080P	5970-00-133-3786	194	2	
81349	M38527/09-005S	5970-01-074-6857	77	2	
81349	M38527/09-006S	5970-01-267-0237	77	7	
81349	M39012/16-0013	5935-00-483-4252	35	1	
81349	M39012/16-0101	5935-01-043-0629	39	2	
			39	7	
			39	12	
			39	17	
			141	1	
			223	5	
81349	M39012/16-0102	5935-01-043-6935	105	5	
81349	M39012/17-0101	5935-01-043-4859	163	1	
			166	1	
			223	4	
81349	M39012/19-0013	5935-00-147-7704	35	3	
81349	M39012/21-0003	5935-00-721-0003	218	6	
81349	M39014/02-1350	5910-00-113-5499	48	14	
81349	M39014/02-1419	5910-00-010-8721	58	21	
81349	M39022/01-1673	5910-00-024-7546	167	19	
81349	M39024/10-02	5935-00-702-4199	64	124	
81349	M39029/30-219	5999-00-190-1887	20	17	

PART NUMBER INDEX (cont)

<u>CAGEC</u>	<u>PART NUMBER</u>	<u>STOCK NUMBER</u>	<u>FIG.</u>	<u>ITEM</u>
81349	M39029/30-219 (cont)	5999-00-190-1887	136	2
			137	2
81349	M39029/31-223	5999-01-130-8571	24	6
			100	10
81349	M39029/31-228	5999-01-130-9630	19	4
			22	7
			23	9
			122	5
			122	17
			127	4
			128	2
			129	2
			130	2
			130	6
			131	2
			132	2
			133	2
			134	4
			140	2
81349	M39029/31-240	5999-01-134-3598	153	45
			153	47
			153	55
			153	63
			153	66
			178	4
			185	5
			187	16
			41	19
			122	11
			130	2
			130	6
			130	19
			140	2
			142	2
143	2			
144	2			
145	4			
146	2			
153	7			

<u>CAGEC</u>	<u>PART NUMBER</u>	PART NUMBER INDEX (cont)		<u>FIG.</u>	<u>ITEM</u>
			<u>STOCK NUMBER</u>		
81349	M39029/31-240 (cont)		5999-01-134-3598	153	9
				153	11
				153	59
				153	66
				160	11
				160	14
				193	35
81349	M39029/32-242		5999-01-010-7034	18	2
				91	2
				91	6
				91	9
				92	14
				92	18
				93	7
				93	16
				93	7
				93	16
				94	9
				97	7
				109	2
81349	M39029/32-247		5999-00-067-8663	19	7
				22	2
				23	2
				29	6
				91	9
				92	18
				122	7
				122	27
				122	31
				127	2
				128	5
				129	4
				131	4
				133	4
	134	2			
	140	4			
81349	M39029/32-259		5999-00-078-6804	122	7
				130	13
				140	4

PART NUMBER INDEX (cont)

<u>CAGEC</u>	<u>PART NUMBER</u>	<u>STOCK NUMBER</u>	<u>FIG.</u>	<u>ITEM</u>
81349	M39029/32-259 (cont)	5999-00-078-6804	142	4
			143	4
			144	4
			145	2
			146	4
81349	M39029/4-110	5999-00-146-8592	135	5
			139	5
			192	23
			192	25
			192	27
			193	23
			193	26
81349	M39029/4-111	5999-00-172-8254	212	4
81349	M39029/5-115	5999-00-172-8253	135	2
			139	2
81349	M39029/5-116	5999-01-045-3132	132	5
81349	M39029/56-348	5999-00-320-7459	164	5
			170	36
			172	18
			181	18
			181	22
			181	24
			181	26
			185	12
			185	20
			187	6
81349	M39029/56-351	5999-00-152-9574	187	9
			214	6
			24	11
			79	50
			149	5
			161	12
			170	45
			171	7
			172	37
			185	8
185	16			
187	13			

<u>CAGEC</u>	<u>PART NUMBER</u>	PART NUMBER INDEX (cont)		<u>FIG.</u>	<u>ITEM</u>
		<u>STOCK NUMBER</u>			
81349	M39029/56-351(cont)	5999-00-152-9574		189	13
				197	30
81349	M39029/56-352	5999-01-034-0716		170	45
				171	7
				172	37
				181	13
				185	16
				187	13
			189	13	
81349	M39029/56-363	5999-00-243-6500		172	31
81349	M39029/57-354	5999-00-478-4402		172	24
				199	20
				201	26
81349	M39029/57-357	5999-01-158-1562		45	39
81349	M39029/57-358	5999-00-197-3621		45	39
81349	M39029/58-360	5999-00-473-3551		63	11
				164	2
				170	40
				172	29
81349	M39029/58-360	5999-00-473-3551		210	10
81349	M39029/58-363	5999-00-243-6500		97	11
				149	2
				170	48
				171	2
				184	18
				189	7
				190	5
				210	2
1349		M39029/58-364	5999-00-402-2545		1712
				189	7
				190	5
81349	M39029/63-368	5999-00-239-3338		24	17
				41	3
				41	47
				79	56
				90	2
				98	13
				122	35
				122	42

PART NUMBER INDEX (cont)

<u>CAGEC</u>	<u>PART NUMBER</u>	<u>STOCK NUMBER</u>	<u>FIG.</u>	<u>ITEM</u>
81349	M39029/63-368 (cont)	5999-00-239-3338	130	10
			160	3
			178	19
			205	6
81349	M39029/64-369	5999-00-411-7645	79	39
			94	2
			98	9
			109	11
			199	9
81349	M39029/76-424	5999-01-109-4173	171	3
			189	8
81349	M39029/77-428	5999-01-128-1414	45	42
			57	1
			170	46
			171	8
			172	38
81349	M45938/4-1	5310-00-776-2212	156	4
			03522	M5123-3
81349	M55155/109D01		184	29
81349	M55155/109D01		218	5
81349	M55155/109H02	5940-00-082-2745	45	12
			167	20
81349	M55155/12X104		195	5
81349	M55302/55-A20M	5935-01-030-9992	63	14
81349	M55302/55-A50S	5935-01-157-0559	63	4
81349	M55302/58-A30X	5935-01-064-2407	63	2
81349	M55302/62-A56M		63	3
81349	M55302/63A20M	5935-01-067-7247	63	5
81349	M55339/13-00492	5935-00-823-0308	32	71
			45	6
			64	31
81349	M55339/14-00306	5935-01-032-5404	105	1
81349	M55339/15-00491	5935-00-681-5013	207	3
81349	M55629/1-095	5925-00-185-4015	4	17
81312	M5S-LS	5935-00-259-3329	104	5
81349	M81714/2-DA1	5940-01-243-6938	41	56
81349	M81714/2-DC1		45	3
81349	M81714/5-12	5975-01-226-9601	45	2

<u>CAGEC</u>	<u>PART NUMBER</u>	<u>PART NUMBER INDEX (cont)</u> <u>STOCK NUMBER</u>	<u>FIG.</u>	<u>ITEM</u>
81349	M81714/5-9	5975-01-203-8852		4151
81349	M81824/1-2	5940-00-271-7741	201	24
81349	M83413/8-A10BC	6150-00-723-3837	64	118
81349	M83413/8-A22BC	6150-01-225-2992	64	167
81349	M83413/8-D08BB		16	8
			82	13
81349	M83413/8-D10BB		2	102
			64	77
			114	35
81349	M83413/8-D14BB	6150-01-210-9905	64	76
81349	M83413/8-D55BB	6150-01-224-4122	64	17
			82	19
81349	M83413/8-D64BB	6150-01-229-2083	2	89
			6	6
81349	M83413/8-D78BB	6150-01-229-2084	16	19
81349	M83413/8-E00BX	6150-01-162-2608	32	74
			38	27
			45	31
			67	13
81349	M83413/8-F08BX	6150-00-753-2014	48	4
81349	M83413/8-F28BX	6150-01-225-2991	2	66
			64	179
81349	M83413/8-F54BX	6150-01-225-0962	32	28
			64	80
81349	M83413/8-F62BX	6150-01-229-2085	2	43
81349	M83519/1-1	5940-01-135-7076	170	33
			171	9
			172	15
			181	39
			187	10
			189	10
			197	5
			199	24
			206	19
81349	M83519/1-2	5940-01-136-2540	24	18
			45	36
			58	18
			79	40
			79	45

PART NUMBER INDEX (cont)

<u>CAGEC</u>	<u>PART NUMBER</u>	<u>STOCK NUMBER</u>	<u>FIG.</u>	<u>ITEM</u>
81349	M83519/1-2 (cont)	5940-01-136-2540	170	33
			178	20
			181	34
			185	21
			199	24
			201	24
81349	M83519/1-3	5940-01-135-7077	24	18
			42	10
			45	27
			53	2
			58	17
			79	45
			90	37
			94	10
			97	3
			98	3
			100	2
			109	4
			130	15
			135	9
			139	10
			142	9
			149	10
			160	6
			181	32
189	11			
192	7			
193	31			
197	15			
199	24			
81349	M83519/1-4	5940-01-135-7078	45	27
81349	M83519/1-5	5940-01-135-7079	19	5
			21	14
			22	9
			23	4
			29	1
			56	2
			102	31
			128	9

<u>CAGEC</u>	<u>PART NUMBER</u>	<u>PART NUMBER INDEX (cont)</u> <u>STOCK NUMBER</u>	<u>FIG.</u>	<u>ITEM</u>
81349	M83519/1-5 (cont)	5940-01-135-7079	129	8
			134	9
			170	33
81349	M83519/2-18	5940-01-135-7096	91	38
			153	75
			155	37
			181	46
			192	30
			197	16
			199	35
			201	24
81349	M83519/2-20	5940-01-135-7098	153	33
81349	M83519/2-5	5940-01-135-7080	223	3
81349	M83529/1-5	5940-01-135-7079	138	8
81349	M83536/9-023M	5945-01-183-6703	50	5
			67	48
			71	4
			184	25
81349	M83723/15S22R	5930-01-063-4523	135	3
81349	M83723/75R20418	5935-01-084-1937	192	24
			193	25
81349	M83723/77R1831N	5935-00-192-4237	38	50
81349	M85049/2-16C	5935-01-167-4776	25	7
			136	3
81349	M85049/48-1-3-F	5935-01-225-8981	94	4
81349	M85049/48-1-5	5935-01-227-1940	161	4
81349	M85049/48-1-5-F		199	21
81349	M85049/48-2-1	5935-01-240-3063	90	4
			178	16
81349	M85049/48-2-1-F	5935-01-337-6435	38	57
81349	M85049/48-2-2-F	5935-01-254-2163	122	40
81349	M85049/48-2-3	5935-01-262-9087	109	8
81349	M85049/48-2-3-F	5935-01-329-6239	42	3
			98	11
			122	37
			130	7
			160	5
81349	M85049/48-2-3C	5935-01-223-6432	79	37
81349	M85049/48-2-4	5935-01-233-0778	205	10

PART NUMBER INDEX (cont)

<u>CAGEC</u>	<u>PART NUMBER</u>	<u>STOCK NUMBER</u>	<u>FIG.</u>	<u>ITEM</u>
81349	M85049/49-2-10W	5935-01-178-6857	79	51
81349	M85049/49-2-12W	5935-01-201-1572	58	10
			170	49
			172	32
			185	9
			210	3
81349	M85049/49-2-14W	5935-01-178-5257	57	3
			58	12
			164	3
			170	38
			172	27
			210	8
81349	M85049/49-2-16W	5935-00-183-6492	55	6
81349	M85049/49-2-20W	5935-01-201-2336	56	4
			170	43
			171	4
			172	35
			185	13
			189	9
81349	M85049/49-2-22W	5935-01-201-3909	38	54
			58	2
			161	10
			172	19
81349	M85049/49-2-24W	5935-01-178-5256	58	5
			149	3
			170	34
1349	M85049/49-2-24W (cont)	5935-01-178-5256		185 18
			187	4
81349	M85049/50-3	5935-01-011-7144	79	53
81349	M85049/52-1-20N	5935-01-233-5083	139	3
			192	20
81349	M85049/52-1-20W	5935-01-183-6491	128	3
			132	3
81349	M85049/52-1-22W	5935-01-172-8543	135	3
81349	M85049/52-1-28W	5935-01-189-3225	25	7
81349	M85049/60-1A12	5935-01-189-3226	153	12
81349	M85049/60-1W14	5935-01-219-5462	153	53
81349	M85049/60-1W16	5935-01-274-7037	153	61
81349	M85049/60-1W18	5935-01-250-9434	153	43

<u>CAGEC</u>	<u>PART NUMBER</u>	PART NUMBER INDEX (cont)		<u>FIG.</u>	<u>ITEM</u>
		<u>STOCK NUMBER</u>			
81349	M85049/60-1W20	5935-01-228-1812		153	48
81349	M85049/60-1W22	5935-01-259-5549		153	5
80205	NAS1149CN316R	5310-00-183-4354		33	46
80205	NAS1149CN332R	5310-01-390-0561		117	31
80205	NAS1149CN416R	5310-01-389-3419		33	42
				114	33
				115	58
80205	NAS1149CN432R	5310-01-338-4121		117	27
80205	NAS1149CN616R	5310-01-352-9591		45	19
80205	NAS1149CN632R	5310-01-352-9588		2	18
				72	5
				84	8
80205	NAS1149CN816R	5310-01-353-9577		36	5
				45	10
				46	3
				74	36
				115	29
80205	NAS1149CN832R	5310-01-352-9572		2	42
				70	4
				114	10
				117	4
				151	15
				173	2
80205	NAS1149C0332R	5310-01-352-2752		32	40
				44	9
				45	22
				64	75
				115	11
				121	5
80205	NAS1149C0363R	5310-01-352-9575		32	19
				74	14
				114	7
				117	2
				151	2
80205	NAS1149C0432R	5310-01-352-9592		33	57
				115	54
80205	NAS1149C0463R	5310-00-531-9515		32	87
				38	22
				115	51

PART NUMBER INDEX (cont)

<u>CAGEC</u>	<u>PART NUMBER</u>	<u>STOCK NUMBER</u>	<u>FIG.</u>	<u>ITEM</u>
80205	NAS1149C0463R (cont)	5310-00-531-9515	117	10
80205	NAS1149C0863R	5310-00-167-0806	30	10
			64	114
			65	6
			151	28
80205	NAS1149DN432H	5310-01-445-4661	64	45
80205	NAS1149DN632H	5310-01-424-7944	7	2
			8	6
			14	11
			16	7
			64	148
			72	6
			74	6
			82	12
			85	15
80205	NAS1149DN632K	5310-01-352-9561	6	12
			84	6
80205	NAS1149DN832J	5310-01-381-9716	83	21
80205	NAS1149DN832K	5310-01-352-9562	72	17
80205	NAS1149D0332J	5310-01-352-7382	5	6
80205	NAS1149D0363J	5310-01-381-9601	4	22
			6	5
			16	17
			32	13
			33	14
			38	25
			45	32
			48	2
			64	172
			74	57
			82	18
			114	37
			184	14
80205	NAS1149D0332J	5310-01-352-7382	5	6
80205	NAS1149D0363J	5310-01-381-9601	190	13
80205	NAS1149D0463H	5310-00-167-0740	52	10
			125	12
80205	NAS1149D0863K	5310-01-365-8738	67	12
80205	NAS1149FN332P	5310-01-391-2785	155	14

<u>CAGEC</u>	<u>PART NUMBER</u>	PART NUMBER INDEX (cont) <u>STOCK NUMBER</u>	<u>FIG.</u>	<u>ITEM</u>
80205	NAS1149FN416P	5310-01-391-7139	4	20
			5	25
			51	13
			70	21
			71	3
			87	6
			199	22
80205	NAS1149FN432P	5310-00-167-0815	199	22
80205	NAS1149FN616P	5310-01-382-4543	67	18
			76	3
80205	NAS1149FN632P	5310-01-399-6967	32	23
			50	6
			64	20
			70	10
			74	67
			75	12
			83	23
			155	40
			167	3
			192	47
			193	57
80205	NAS1149FN816P	5310-01-388-9585	5	29
80205	NAS1149FN832P	5310-01-384-2951	162	5
			4	2
			16	11
			32	58
			48	24
			50	8
			64	7
			69	9
			82	4
			83	8
			85	12
			155	46
			167	15
192	41			
193	13			
80205	NAS1149F0332P	5310-00-167-0834	67	14
			116	9
			155	4

PART NUMBER INDEX (cont)

<u>CAGEC</u>	<u>PART NUMBER</u>	<u>STOCK NUMBER</u>	<u>FIG.</u>	<u>ITEM</u>
80205	NAS1149F0332P (cont)	5310-00-167-0834	169	2
			190	12
			193	40
80205	NAS1149F0363P	5310-00-167-0818	32	76
80205	NAS1149F0416P	5310-01-446-7079	193	46
80205	NAS1149F0432P	5310-01-390-5131	2	14
80205	NAS1149F0463P	5310-00-141-1795	2	74
			64	121
			70	9
			124	9
			147	7
80205	NAS1149F0532P	5310-01-396-0976	67	26
80205	NAS1149F0563P	5310-00-167-0820	32	9
80205	NAS1149F0663P	5310-00-167-0821	2	59
			32	30
80205	NAS1149F0732P	5310-00-167-0838	2	97
80205	NAS1149F0863P	5310-01-396-8392	64	103
80205	NAS1291C8	5310-00-438-5110	151	31
80205	NAS1291X8	5310-01-068-1323	151	31
80205	NAS1252-08-6P	5305-00-990-1223	33	8
80205	NAS1351-3-10P	5305-00-058-0505	32	77
			33	16
			67	27
			169	6
80205	NAS1351-3-6P	5305-00-205-0193	67	37
80205	NAS1351-3-8P	5305-00-983-6651	32	67
			33	60
80205	NAS1351-4-10P	5305-00-983-6659	31	3
			147	8
			151	43
80205	NAS1351-4-12P	5305-00-038-9048	30	24
80205	NAS1351-4-16P	5305-00-308-9469	30	23
			117	9
80205	NAS1351-4-20P	5305-00-771-4754	33	62
80205	NAS1351-4-8P	5305-00-051-3614	38	17
80205	NAS1351-5-16P	5305-00-900-8276	32	10
80205	NAS1351-6-12P	5305-00-003-8161	151	46
80205	NAS1351-6-16P	5305-00-235-1669	151	11
0205	NAS1351-6-24P	5305-01-023-7584	151	18

PART NUMBER INDEX (cont)				
<u>CAGEC</u>	<u>PART NUMBER</u>	<u>STOCK NUMBER</u>	<u>FIG.</u>	<u>ITEM</u>
80205	NAS1351-8-16P	5305-00-764-7753	65	5
80205	NAS1351-8-20P	5305-01-138-2693	65	11
80205	NAS1351C3-12	5305-00-788-5487	115	21
80205	NAS1351C3-14	5305-01-245-0702	117	7
80205	NAS1351C3-32	5305-00-894-2253	64	1
80205	NAS1351C3-6	5305-00-057-4593	2	17
			33	11
			64	109
			115	18
80205	NAS1351C3-8	5305-00-052-6456	64	39
			115	13
			121	6
80205	NAS1351C4-10	5305-01-233-0587	115	53
80205	NAS1351C4-24	5305-00-225-7776	117	11
80205	NAS1351C4-8	5305-00-472-3881	115	50
80205	NAS1351C6-24	5305-01-038-4763	115	43
80205	NAS1351C8-40	5305-00-165-7950	151	32
80205	NAS1352-02-3P	5305-00-162-4748	34	4
80205	NAS1352-02-4P	5305-00-493-6395	33	31
80205	NAS1352-02-6P	5305-00-445-2400	33	49
			34	1
80205	NAS1352-04-12P	5305-00-513-5639	51	12
80205	NAS1352-04-4P	5305-00-080-0064	30	28
			32	2
			33	43
			118	7
80205	NAS1352-04-6P	5305-00-089-0269	40	1
80205	NAS1352-04-8P	5305-00-089-0268	48	8
			78	2
80205	NAS1352-06-6P	5305-01-274-5572	33	2
80205	NAS1352-06-6P	5305-01-274-5572	43	1
80205	NAS1352-06H10P	5305-01-030-9126	67	44
80205	NAS1352-08-12P	5305-00-901-3076	67	20
80205	NAS1352-08-4P	5305-01-135-3533	32	59
80205	NAS1352-08-8P	5305-00-995-2640	33	34
			45	14
			115	28
			162	4
80205	NAS1352-3-8P	5305-00-983-6651	33	60

PART NUMBER INDEX (cont)

<u>CAGEC</u>	<u>PART NUMBER</u>	<u>STOCK NUMBER</u>	<u>FIG.</u>	<u>ITEM</u>
80205	NAS1352-4-28P	5305-01-276-1527	151	38
0205	NAS1352-6-24P	5306-01-085-1177	32	31
80205		NAS1352C02-3 5305-00-903-5070		11732
80205	NAS1352C08-6	5305-00-988-7601	116	10
80205	NAS1352NO2-4	5305-01-145-6963	33	31
80205	NAS1387-1	5940-00-665-9580	18	10
			90	37
			94	10
			100	16
			160	20
80205	NAS1387-2	5940-00-136-9188	18	10
			24	18
0205	NAS1387-2 (cont)	5940-00-136-9188	38	55
			41	43
			42	10
			43	9
			47	22
			53	2
			58	19
			79	45
			90	21
			98	17
			102	33
			122	12
			130	15
			142	9
			158	14
			161	8
80205	NAS1387-3	5940-00-168-3316	18	10
			19	5
			22	8
			23	5
			24	21
			29	1
			56	2
			90	6
			97	3
			109	3
			122	18

<u>CAGEC</u>	<u>PART NUMBER</u>	<u>PART NUMBER INDEX (cont)</u> <u>STOCK NUMBER</u>	<u>FIG.</u>	<u>ITEM</u>
80205	NAS1387-3 (cont)	5940-00-168-3316	127	8
			128	9
			129	8
			131	5
			132	6
			133	5
			137	8
			140	8
			143	8
			144	8
			145	8
			146	8
			160	18
			185	21
80205	NAS1423-5	5310-00-962-5167	2	60
80205	NAS1454-3-0810	5307-01-228-3338	74	10
80205	NAS1454C3-0100	5307-01-092-8807	184	10
80205	NAS1454C4-0500	5307-01-226-9596	2	15
80205	NAS1455C35-10	4010-01-052-4506	2	107
			32	26
			64	62
80205	NAS1515H06	5310-00-939-1073	72	13
80205	NAS1723-2-4C		194	19
80205	NAS1786B06-12	5340-01-160-2391	48	15
80205	NAS1786B06-20	5340-01-253-1645	70	14
80205	NAS1786B3-74	5340-01-266-6540	184	9
80205	NAS1801-3-16		88	14
80205	NAS1801-5-8	5305-01-226-9455	2	58
80205	NAS1831B3B12	5340-01-217-2842	71	8
80205	NAS1831B4C16	5340-01-207-3401	218	7
80205	NAS1831B4C20	5340-01-218-8222	74	77
80205	NAS1831B6E12	5310-01-353-8996	74	64
80205	NAS1831B6E16	5340-01-205-8833	64	154
			184	22
80205	NAS43DD0-12N	5365-00-632-3101	155	27
			199	32
0205	NAS43DD1-32N	5365-00-302-8099	192	49
			193	11
80205	NAS43DD3-32N	5365-01-289-9753	69	11

PART NUMBER INDEX (cont)

<u>CAGEC</u>	<u>PART NUMBER</u>	<u>STOCK NUMBER</u>	<u>FIG.</u>	<u>ITEM</u>
80205	NAS549GL6	5970-00-875-2414	64	153
			74	68
80205	NAS620-10	5310-00-579-1871	32	68
80205	NAS620-10L	5310-00-680-7296	5	15
			64	2
80205	NAS620-2	5310-00-616-6791	33	44
			90	67
			157	7
			158	11
		5310-00-616-6791	159	15
		5310-00-616-6791	161	20
		5310-00-616-6791	170	25
		5310-00-616-6791	172	45
		5310-00-616-6791	178	13
		5310-00-616-6791	181	42
		5310-00-616-6791	185	30
		5310-00-616-6791	187	25
		5310-00-616-6791	192	16
		5310-00-616-6791	197	44
		5310-00-616-6791	199	35
		5310-00-616-6791	201	33
		5310-00-616-6791	205	16
		5310-00-616-6791	206	14
			210	15
			212	29
			214	14
80205	NAS620-4	5310-00-680-6336	48	7
80205		NAS620-4 (cont) 5310-00-680-6336		778
			155	3
			192	4
			193	4
			194	10
			199	17
			202	3
			218	8
80205	NAS620-416	5310-00-655-7219	30	22
80205	NAS620-6	5310-00-622-9531	37	11
			48	11
			67	49

<u>CAGEC</u>	<u>PART NUMBER</u>	<u>PART NUMBER INDEX (cont)</u> <u>STOCK NUMBER</u>	<u>FIG.</u>	<u>ITEM</u>
80205	NAS620-6 (cont)	5310-00-622-9531	77	18
			153	32
			154	4
			181	55
			218	4
80205	NAS620A10L	5310-00-660-2215	4	11
			87	5
80205	NAS620A4	5310-00-820-3021	33	65
80205	NAS620C10	5310-00-989-0640	64	108
			74	71
80205	NAS620C2	5310-00-043-4708	34	2
			156	2
80205	NAS620C4	5310-00-057-0573	74	54
			78	3
80205	NAS620C4L	5310-00-723-9676	59	12
			59	17
			60	4
			61	4
			62	5
			63	18
			30	18
80205	NAS620C416L	5310-00-764-9564	30	18
80205	NAS620C6	5310-00-773-7624	43	2
80205	NAS620C6L	5310-00-054-0041	59	21
80205	NAS662-2R10	5305-00-938-2020	155	20
80205	NAS662-2R12	5305-00-928-9647	38	2
80205	NAS662-2R4	5305-00-718-9831	178	17
80205	NAS671-10	5310-00-619-4376	2	46
			4	6
			5	33
			44	1
			64	40
			70	31
			74	12
			75	3
			87	3
			88	16
			190	10
			192	35
			193	37

PART NUMBER INDEX (cont)

<u>CAGEC</u>	<u>PART NUMBER</u>	<u>STOCK NUMBER</u>	<u>FIG.</u>	<u>ITEM</u>
80205	NAS671-2	5310-00-817-9056	38	3
			155	21
			178	15
			205	9
			206	16
80205	NAS671-4	5310-00-810-7785	2	70
			32	42
			33	67
			51	15
			64	51
			69	2
			71	1
			74	52
			78	5
			86	14
			114	24
			115	62
			155	5
			190	9
			192	6
193	6			
194	8			
199	15			
80205	NAS671-6	5310-00-631-1294	2	79
			6	13
			14	15
			45	1
			64	48
			67	10
			72	11
			74	69
			76	1
			153	30
			154	5
155	42			
167	1			
193	60			
80205	NAS671-8	5310-00-725-4712	5	27
			16	13

<u>CAGEC</u>	<u>PART NUMBER</u>	PART NUMBER INDEX (cont)		<u>FIG.</u>	<u>ITEM</u>
			<u>STOCK NUMBER</u>		
80205	NAS671-8 (cont)		5310-00-725-4712	38	14
				45	8
				50	15
				64	42
				69	7
				70	26
				74	38
				82	6
				83	16
				85	8
				155	44
				167	16
				192	43
				193	15
80205	NAS671C4	5310-00-208-3786	63	19	
08666	PG-14T45	5210-01-278-7282	213	2	
04939	PMS90386001-04		63	15	
77820	PT06SE-14-19S(SR)	5935-01-078-4517	91	1	
77820	PT06SE-18-11P(SR)	5935-01-117-5101	134	3	
77820	PT06SE-18-11S(SR)	5935-00-765-6056	134	1	
96906	PT06SE-18-32P(SR)	5935-01-107-6659	142	1	
			160	10	
77820	PT06SE-18-32S(SR)	5935-01-076-9461	53	1	
77820	PT06SE-18-32S(SR)	5935-01-076-9461	142	3	
77820	PT06SE-20-16PW(SR)	5935-01-107-7519	19	3	
			131	1	
77820	PT06SE-20-16PX(SR)	5935-01-109-8458	22	6	
			132	1	
77820	PT06SE-20-16PY(SR)	5935-01-109-7520	23	8	
			133	1	
77820	PT06SE-20-16SW(SR)	5935-01-110-7029	122	30	
			127	1	
			131	3	
77820	PT06SE-20-16SX(SR)	5935-01-229-3937	122	26	
			128	4	
77820	PT06SE-20-16SY(SR)	5935-01-261-9558	129	3	
			133	3	
77820	PT06SE-20-39P(SR)	5935-01-107-7293	130	5	
			140	1	

PART NUMBER INDEX (cont)

<u>CAGEC</u>	<u>PART NUMBER</u>	<u>STOCK NUMBER</u>	<u>FIG.</u>	<u>ITEM</u>
77820	PT06SE-20-39S(SR)		92	17
			140	3
77820	PT06SE-20-41P(SR)	5935-01-108-7589	139	1
77820	PT06SE-20-41PW(SR)	5935-01-108-7589	145	3
77820	PT06SE-20-41S(SR)	5935-01-108-8432	139	4
77820	PT06SE-20-41SW(SR)	5935-00-080-8615	55	9
			145	1
77820	PT06SE-22-21P(SR)	5935-01-110-7516	178	3
			185	4
			187	15
77820	PT06SE-22-55PW(SR)	5935-01-110-7020	54	1
			143	1
77820	PT06SE-22-55PX(SR)	5935-01-110-7021	55	8
			144	1
77820	PT06SE-22-55S(SR)	5935-01-104-2171	135	1
7820	PT06SE-22-55SW(SR)	5935-00-068-4630	143	3
77820	PT06SE-22-55SX(SR)	5935-01-108-4480	144	3
77820	PT06SE-24-61P(SR)	5935-01-098-9998	146	1
77820	PT06SE-24-61PW(SR)	5935-01-107-7294	160	13
77820	PT06SE-24-61S(SR)	5935-01-108-7590	130	12
			146	3
96508	P19		202	5
80009	P60210PT.13	6625-01-048-9351	152	19
85604	RA-37		6	9
07556	RAD4125	5998-00-843-0925	155	9
09922	RC20M-12D28	5999-01-005-1387	41	5
81349	RER70F3R16R	5905-01-145-6331	77	13
81349	RER70F46R4R	5905-00-327-9841	74	51
81349	RER75F51R1R	5905-00-430-1678	193	55
			194	11
81349	RE77G1780	5905-01-144-6467	184	24
81349	RE77G2150	5905-01-257-0083	184	23
81349	RE77G5620	5905-01-012-7718	184	32
81349	RLR07C1000FS	5905-01-144-2174	58	20
81349	RLR07C1002FS	5905-01-144-3838	41	40
			45	11
			48	19
81349	RLR07C1540FS	5905-01-189-6327	218	12
81349	RLR07C1961FS	5905-01-155-0983	195	6

<u>CAGEC</u>	<u>PART NUMBER</u>	<u>PART NUMBER INDEX (cont)</u> <u>STOCK NUMBER</u>	<u>FIG.</u>	<u>ITEM</u>
81349	RLR07C1964FS	5905-01-186-8260	194	7
			195	3
81349	RLR07C2050FS	5905-01-180-4395	41	39
81349	RLR07C2052FS	5905-01-181-3227	194	5
			195	2
81349	RLR07C3321FS	5905-01-163-3117	48	13
81349	RLR07C3830FS	5905-01-184-5235	218	11
81349	RLR07C4022FS	5905-01-180-4392	194	3
			195	1
81349	RLR07C46R4FS	5905-01-187-8488	194	4
			195	8
81349	RLR07C75R0FS	5905-01-132-1521	218	15
81349	RLR07C8252FS	5905-01-106-9005	194	6
			195	7
43990	R04-121-RNKA	4820-01-238-6038	126	9
81349	SE089B01	5940-00-901-1405	194	13
34333	SG7905.2AK/883B	5962-01-334-8147	77	6
28198	SK1692/5	5935-01-381-4322	199	31
80063	SM-A-937222	5935-01-106-0715	197	11
85604	SNR488-8		7	9
85604	SN488-B	6130-01-067-6049	7	7
01226	SSBH-52P	5340-00-909-4286	115	34
03522	S1208	6145-00-635-1187	88	5
03522	S1513-3	4130-00-942-2305	88	10
03522	S1877	6105-01-131-4929	88	11
03522	S1879		88	13
03522	S1933	5930-01-223-7372	88	7
03522	S1935		88	17
59076	S9018AR0043	3010-01-303-6441	119	1
			120	1
08992	TA363-0-246P	4440-01-311-5669	33	6
			124	6
14949	TNA2-75	5985-01-045-3124	215	10
06090	TXR54-AB00-1410AI	5935-01-393-9645	193	33
06090	TXR54-AB00-2014AI	5935-01-419-4642	193	21
80009	TYPE134,110V		152	17
00141	T18-10	3010-01-231-7161	117	23
14949	UBJ28	5935-01-111-5221	2	88
			64	32

PART NUMBER INDEX (cont)

<u>CAGEC</u>	<u>PART NUMBER</u>	<u>STOCK NUMBER</u>	<u>FIG.</u>	<u>ITEM</u>
80058	UG254AU	5935-00-189-6348	155	54
14949	UPL20-41	5935-01-223-9354	27	1
			28	1
			103	1
			148	1
			150	1
06666	VC3021-99-1007		2	64
06666	VC7035-99-1006		65	12
06666	VD3000-99-1048		2	35
06666	VD7000-99-1224		65	1
81348	WC596/12-3	5935-01-017-3290	101	5
10400	WTD14HN	5935-00-375-0583	201	16
82877	020027	4140-00-990-3311	167	6
71468	030-2064-010	5999-01-024-2004	113	7
71468	030-2235-002	5999-01-030-7135	155	33
			156	7
71468	030-2409-001	5999-01-069-7758	90	23
			153	23
			157	2
			158	8
			159	11
			161	16
			170	21
			172	41
			178	9
			181	37
			185	26
			187	21
			192	14
			193	52
			197	40
			199	31
			201	28
			205	14
			206	22
71468	030-2409-001 (cont)	5999-01-069-7758	210	18
			212	26
			214	10
			220	5

<u>CAGEC</u>	<u>PART NUMBER</u>	<u>PART NUMBER INDEX (cont)</u>		<u>FIG.</u>	<u>ITEM</u>
		<u>STOCK NUMBER</u>			
71468	031-0560-161	5935-01-148-4523		20	17
				21	5
				137	2
				138	2
61935	031.1657	5920-01-087-1951		73	9
28480	0380-0105	5365-01-303-6317		13	1
06223	0448-02			3	3
06223	0452-03			3	2
28480	0515-0380	5305-01-276-6692		10	13
28480	0515-0383	5305 01-303-5467		13	3
28480	0515-0386	5305-01-303-5463		10	1
28480	0515-0441	5305-01-303-5462		10	6
28480	0515-0442	5305-01-303-5465		10	3
28480	0515-0638	5305-01-303-5464		10	5
				13	7
28480	0535-0022	5310-01-303-5324		13	11
28875	055012			15	4
				167	4
28480	0624-0529	5305-01-303-5466		13	20
28480	0624-0530			13	21
53800	065-045-017-000			202	7
28480	06940-60025	5998-01-058-5809		73	5
28480	06940-60026	5998-01-058-5811		73	3
28480	06940-60031	7025-01-132-7414		73	6
28480	06941-60026	5998-01-045-3326		84	15
28480	06941-61025	5998-01-045-0462		84	14
28480	07908-00039			10	20
28480	07908-00047			10	25
28480	07908-60142	7025-01-151-9569		10	26
28480	07908-60241	7025-01-151-9568		12	5
28480	07908-60340			10	27
28480	07912-00011	5340-01-303-8604		13	2
28480	07912-00020			13	18
28480	07912-00048			10	28
28480	07912-00050			10	30
28480	07912-00067	5340-01-303-8715		10	4
28480	07912-20024			13	8
28480	07912-20039	5365-01-303-6318		13	12
28480	07912-40017	3030-01-217-4816			139

PART NUMBER INDEX (cont)

<u>CAGEC</u>	<u>PART NUMBER</u>	<u>STOCK NUMBER</u>	<u>FIG.</u>	<u>ITEM</u>
28480	07912-40027	4130-01-243-0368	12	4
28480	07912-60006		11	1
28480	07912-60008	5999-01-182-3151	12	6
28480	07912-60011		12	2
28480	07912-60016	5999-01-304-8670	10	21
28480	07912-60017	5999-01-302-8871	10	32
28480	07912-60026		13	10
28480	07912-60028		10	11
28480	07912-60039	5305-01-303-5468	13	14
28480	07912-60049		10	22
28480	07912-60058		11	5
28480	07912-60063	6105-01-253-3480	13	15
28480	07912-60064	7025-01-296-8520	13	4
28480	07912-60072		12	3
28480	07912-60074	5999-01-304-8671	10	7
28480	07912-60095		11	7
28480	07912-60099		13	17
28480	07912-60111	7025-01-255-1328	13	13
28480	07912-60200		12	9
28480	07912-60210	5998-01-298-7639	12	1
28480	07914-60001	7025-01-208-8617	12	8
28480	07914-60100		10	16
28480	07914-60108		10	19
28480	07914-60204	5999-01-285-9825	12	7
05574	091-0024-000	5935-00-978-9673	222	2
28480	09411-60033	5998-01-089-7359	85	4
28480	0950-1962		15	7
28480	0950-2039		15	7
03522	1EB980B		88	3
77820	10-427950-21G	5935-01-150-0288	45	43
0B0B2	100-044-5		115	3
06223	100261-08	6105-01-290-7053	3	4
14949	105-1017-11	5935-01-223-6389	180	3
			217	3
18876	10051075	5310-00-337-8329	4	42
			125	18
81860	100692-001000	6685-01-229-2739	126	2
06540	10248-SS-0832-7		70	1
18876	10250253-1	5310-01-271-6275	33	55

<u>CAGEC</u>	<u>PART NUMBER</u>	PART NUMBER INDEX (cont)		<u>FIG.</u>	<u>ITEM</u>
		<u>STOCK NUMBER</u>			
18876	10250253-1 (cont)	5310-01-271-6275		169	5
				211	5
14949	105-1017-11	5935-01-223-6389		216	3
18876	10581880-1	5325-00-584-6638		4	35
				44	5
18876	10606854-11	5320-00-085-3211		65	13
				125	2
18876	10630021-11	5970-00-069-5379		193	47
				194	16
18876	10630031-1	5310-01-208-0822		50	21
82831	10630050-33			125	19
71286	10630050-77	5325-00-962-5323		4	41
18876	10630246-1			32	5
85604	108-0167	5305-01-207-6866		7	10
85604	108-0169	5305-01-205-7002		7	11
28480	10833B	5995-01-107-7366		2	26
				10	9
				64	34
28480	10833C	6150-01-055-4844		2	27
				64	18
05236	110QD-18-2			8	1
05236	110QD-20-2			7	1
05236	110QD-22-2			6	8
18876	11070007-8	5320-00-134-3952		125	1
18876	11176177-2			21	16
				24	20
				38	52
				42	11
				47	21
				56	6
				58	15
				98	16
				102	32
				134	8
				139	9
				142	8
				149	9
				158	15
				159	18

PART NUMBER INDEX (cont)

<u>CAGEC</u>	<u>PART NUMBER</u>	<u>STOCK NUMBER</u>	<u>FIG.</u>	<u>ITEM</u>
18876	11176177-2 (cont)		160	21
18876	11176177-3		42	12
			160	19
18876	11437527-10	5340-01-356-4783	51	6
18876	11450546-1	5940-01-333-1052	45	35
			192	29
88204	1157	6240-00-889-1799	43	15
28480	12005B/002	5999-01-285-9826	14	17
28480	12009A	5895-01-182-3146	14	7
28480	12012A	5998-01-200-4867	14	18
06223	12047SCCW		3	5
28480	12151-40001		15	15
28480	12151-60006	4130-01-222-6515	15	9
28480	12151-60007	6150-01-222-8097	15	10
28480	12151-60009	6150-01-222-8099	15	8
28480	12201-60104	5998-01-303-0479	15	26
28480	12201A	5999-01-182-3156	15	26
28480	12202-60002	5999-01-280-1912	15	27
28480	12202A	5999-01-182-3157	15	27
28480	12203-60017	5998-01-283-5813	15	28
28480	12203A	5999-01-182-3158	15	28
28480	12204-60005	5998-01-306-8020	15	25
28480	12204A		15	25
28480	12205A		14	9
28480	12210-00010		15	6
28480	12210-00025		15	16
28480	12210-00026		15	14
28480	12210-00027	5340-01-303-8713	15	18
28480	12220A	5999-01-196-3136	15	24
28480	12222A	5935-01-295-6349	15	23
28480	1251-4120	5935-01-142-2184	90	28
18876	13043023-1		77	5
04939	13074658	5340-01-303-8716	37	2
04939	13074658	5340-01-303-8716	37	2
04939	13074661	5340-01-303-8717	37	1
04939	13074662	1270-01-170-8969	37	4
04939	13074675	1270-01-171-2645	37	5
04939	13074735	5310-01-172-2136	37	8
04939	13074784-1		211	3

<u>CAGEC</u>	<u>PART NUMBER</u>	<u>PART NUMBER INDEX (cont)</u> <u>STOCK NUMBER</u>	<u>FIG.</u>	<u>ITEM</u>
04939	13075310	5365-01-174-1569	37	10
04939	13076142		211	1
72737	13078001		32	85
72737	13078010		59	10
72737	13078070	5999-01-170 4338	59	5
72737	13078070-019	5999-01-307-0536	59	5
07421	13078090	6130-01-171-6250	59	27
07421	13078090-019	6130-01-393-7352	59	27
72737	13078110	6130-01-169-4285	59	25
07421	13078130	5998-01-169-7395	59	29
07421	13078130-019	5998-01-286-2715	59	29
07421	13078130-029	5998-01-393-7351	59	29
72737	13078150		59	14
72737	13078151		60	14
72737	13078152-1	5330-01-271-6401	60	13
72737	13078152-2	5330-01-180-5330	62	10
72737	13078153	5305-01-261-5149	60	9
72737	13078154	5305-01-171-6360	60	3
			61	5
			62	6
72737	13078155-1	5999-01-266-4076	61	3
72737	13078155-10	5330-01-270-8321	60	5
72737	13078155-11	5330-01-271-6400	60	2
72737	13078155-12	5999-01-266-4077	60	8
			61	2
			62	9
72737	13078155-2	5999-01-267-0810	61	6
72737	13078155-3	5999-01-266-3097	61	1
72737	13078155-4	5999-01-266-4078	62	3
72737	13078155-5	5999-01-266-3098	62	4
72737	13078155-6	5330-01-271-6402	60	1
72737	13078155-7	5330-01-271-6399	60	7
72737	13078155-8	5330-01-272-0644	60	10
07421	13078155-9	5330-01-270-8320	60	6
72739	13078156	5998-01-170-4297	60	11
72737	13078170		59	9
72737	13078171		61	7
72737	13078190		59	1
72737	13078191		62	11

PART NUMBER INDEX (cont)

<u>CAGEC</u>	<u>PART NUMBER</u>	<u>STOCK NUMBER</u>	<u>FIG.</u>	<u>ITEM</u>
72737	13078192	5998-01-170-4298	62	2
72737	13078193	5365-01-227-4877	62	1
72737	13078230	4140-01-172-4535	59	16
72737	13078250	1270-01-169-4283	59	15
07421	13078270	5998-01-180-2124	59	3
07421	13078280	5999-01-169-7401	59	7
72737	13078310	5998-01-170-4334	59	4
72737	13078330	5998-01-172-2183	59	5
07421	13078350	5998-01-170-4335	59	8
07421	13078390	5998-01-169-7394	59	30
72737	13078410	5998-01-169-7397	59	31
72737	13078450		59	19
72737	13078450-019		59	19
72737	13078452		63	20
72737	13078453		63	12
72737	13078701		32	85
07421	13078701-019		32	85
07421	13078701-029		32	85
72737	13078710	5998-01-259-1879	59	4
07421	13078710-019	5998-01-259-1879	59	4
72737	13078730	5998-01-221-0645	59	6
07421	13078730-019	5998-01-277-4828	59	6
34860	13079420	6130-01-169-4286	48	6
04939	13081410-19	5895-01-293-3564	33	39
04939	13081427	5930-01-222-1248	64	99
04939	13081427-1	6625-01-222-1252	85	2
04939	13081427-19	5930-01-222-1249	64	99
04939	13081427-2	6625-01-222-1253	85	2
04939	13081428		155	24
04939	13081431	6625-01-220-7931	14	19
4939	13081434		64	81
04939	13081434-1		110	2
04939	13081434-2		110	5
04939	13081434-3		110	4
04939	13081435	5995-01-341-5296	64	63
04939	13081435-19	5935-01-363-0773	64	14
04939	13081441-6		186	1
04939	13081441-606		186	1
04939	13081454		30	4

<u>CAGEC</u>	<u>PART NUMBER</u>	<u>PART NUMBER INDEX (cont)</u>	
		<u>STOCK NUMBER</u>	<u>FIG.</u>
04939	13081454-1		150
04939	13081454-19		30
04939	13081454-2		150
04939	13081454-3		150
04939	13081454-4		150
04939	13081466	6150-01-355-9688	64
04939	13081466-1		64
04939	13081466-11		64
04939	13081466-19	6150-01-245-4300	64
04939	13081466-2		64
04939	13081466-29	6150-01-245-4301	64
04939	13081466-3		64
04939	13081466-4		64
04939	13081466-5		64
04939	13081466-6		64
04939	13081466-7		64
04939	13081466-8		64
04939	13081471-19	5998-01-222-1409	74
04939	13081477	6150-01-245-4302	64
04939	13081477-1		64
04939	13081477-109		6
04939	13081477-11		74
04939	13081477-119		6
04939	13081477-12		74
04939	13081477-159	6150-01-245-4303	30
04939	13081477-16		30
04939	13081477-169	6150-01-245-4304	30
04939	13081477-179	6150-01-245-4305	30
04939	13081477-189	6150-01-306-0608	30
04939	13081477-19	6150-01-245-4297	74
04939	13081477-2		64
04939	13081477-22		4
04939	13081477-23		4
04939	13081477-24		4
04939	13081477-29	6150-01-245-4298	74
04939	13081477-3		64
04939	13081477-39	6150-01-245-4299	74
04939	13081477-4		74
			74

PART NUMBER INDEX (cont)

<u>CAGEC</u>	<u>PART NUMBER</u>	<u>STOCK NUMBER</u>	<u>FIG.</u>	<u>ITEM</u>
04939	13081477-4 (cont)		74	60
04939	13081477-45		30	55
04939	13081477-46		30	56
04939	13081477-5		74	32
04939	13081477-6		74	31
04939	13081477-7		74	26
04939	13081477-79	6150-01-306-0603	4	24
04939	13081477-8		74	25
04939	13081477-89		6	18
04939	13081477-99		6	17
04939	13081482		30	51
04939	13081482-1		149	7
04939	13081482-19		30	51
04939	13081482-2		149	8
04939	13081482-3		149	6
04939	13081482-4		149	7
04939	13081483	6625-01-220-7933	14	6
04939	13081494-11	5310-01-269-9994	151	16
04939	13081494-12	5310-01-269-9993	151	10
04939	13081494-13		151	34
04939	13081494-14		151	9
04939	13081494-15		151	21
04939	13081494-16		151	12
04939	13081494-17		151	22
04939	13081494-18		151	6
04939	13081494-19		1	3
04939	13081494-20		151	5
04939	13081494-21		151	8
04939	13081494-22		151	20
04939	13081494-23		151	3
04939	13081494-24		151	4
04939	13081494-25		151	7
04939	13081494-26		151	51
04939	13081494-27	5365-01-303-6331	151	47
04939	13081494-3		151	30
04939	13081494-8	5310-01-269-9992	151	29
04939	13081496	5995-01-287-8195	64	182
04939	13081496-1		64	183
04939	13081496-11		64	184

<u>CAGEC</u>	<u>PART NUMBER</u>	<u>PART NUMBER INDEX (cont)</u>		<u>FIG.</u>	<u>ITEM</u>
			<u>STOCK NUMBER</u>		
04939	13081496-12			64	67
04939	13081496-13			64	72
04939	13081496-19		5995-01-294-3506	64	65
04939	13081496-2			64	185
04939	13081496-29		5995-01-295-1915	64	70
04939	13081496-3			64	69
04939	13081496-4			64	68
04939	13081496-5			64	66
04939	13081496-6			64	74
04939	13081496-7			64	73
04939	13081496-8			64	71
04939	13081499-19			65	7
04939	13081500-6			207	4
58260	13081500-607			207	4
04939	13081506			64	16
04939	13081506-1			111	4
04939	13081506-19			64	15
04939	13081506-2			111	3
04939	13081506-3			111	2
04939	13081506-4			112	4
04939	13081506-5			112	3
04939	13081506-6			112	2
04939	13081508-29			114	22
04939	13081508-8			125	4
04939	13081512-7			185	3
04939	13081518			32	15
04939	13081518-1			47	18
04939	13081518-10			47	19
04939	13081518-11			47	10
04939	13081518-2			47	6
04939	13081518-3			47	15
04939	13081518-4			47	14
04939	13081518-5			47	13
04939	13081518-6			47	12
04939	13081518-7			47	5
04939	13081518-8			47	4
04939	13081520			77	1
04939	13081524-2			120	4
04939	13081524-29			118	8

PART NUMBER INDEX (cont)

<u>CAGEC</u>	<u>PART NUMBER</u>	<u>STOCK NUMBER</u>	<u>FIG.</u>	<u>ITEM</u>
04939	13081524-39		118	9
04939	13081524-4		119	4
04939	13081524-6		120	3
04939	13081524-7		119	3
04939	13081527		184	26
04939	13081528-1	5935-01-304-8441	153	39
04939	13081528-1	5935-01-304-8441	181	47
04939	13081528-2	5935-01-303-6803	153	72
04939	13081533-29		175	11
04939	13081533-629		175	11
04939	13081564		74	3
04939	13081569		38	11
04939	13081572		74	34
04939	13081573		33	12
04939	13081573-2		43	5
04939	13081582		32	78
04939	13081582-2		48	17
04939	13081588	5998-01-222-4215	116	3
04939	13081588-19	5998-01-222-4216	117	20
04939	13081588-2		117	22
04939	13081588-29	5998-01-222-4217	117	17
04939	13081588-3		117	19
04939	13081588-39	5998-01-271-2997	33	20
04939	13081588-49	5998-01-303-3040	33	40
04939	13081588-7		117	21
04939	13081588-8		117	18
04939	13081596-4		204	1
04939	13081596-605		204	1
04939	13081608-608		213	4
04939	13081608-7		213	4
04939	13081618		192	32
04939	13081618-1		194	18
04939	13081618-2		193	17
04939	13081621-1		74	78
04939	13081621-2		74	73
04939	13081622-1		74	80
04939	13081622-2		74	74
04939	13081629	4130-01-269-0266	155	10
04939	13081692-1		109	5

<u>CAGEC</u>	<u>PART NUMBER</u>	<u>PART NUMBER INDEX (cont)</u>		<u>FIG.</u>	<u>ITEM</u>
		<u>STOCK NUMBER</u>			
04939	13081692-19			64	119
04939	13081692-2			109	7
04939	13081692-4			109	6
04939	13081692-5			109	12
04939	13081693			16	6
04939	13081693			82	2
04939	13081701-1			172	14
04939	13081701-10			172	16
04939	13081701-21			172	12
04939	13081701-3			172	13
04939	13081706	5995-01-224-2536		152	39
04939	13081706-11			166	4
04939	13081706-12			165	4
04939	13081706-13			216	5
04939	13081706-14			217	5
04939	13081706-15			180	5
04939	13081706-16			163	4
04939	13081706-18			166	3
04939	13081706-2			166	2
04939	13081706-20			165	3
04939	13081706-21				2164
04939	13081706-22			217	4
04939	13081706-23			180	4
04939	13081706-24			163	3
04939	13081706-25			208	4
04939	13081706-25			209	2
04939	13081706-26			208	3
04939	13081706-26			209	3
04939	13081706-27			209	4
04939	13081706-29	5995-01-226-2439		152	37
04939	13081706-3			165	2
04939	13081706-39	5995-01-380-4372		215	2
04939	13081706-4			216	2
04939	13081706-49	5995-01-386-9453		215	3
04939	13081706-5			217	2
04939	13081706-59	5995-01-354-1171		179	1
04939	13081706-6			180	2
04939	13081706-69	5995-01-296-5540		152	36
04939	13081706-7			163	2

PART NUMBER INDEX (cont)

<u>CAGEC</u>	<u>PART NUMBER</u>	<u>STOCK NUMBER</u>	<u>FIG.</u>	<u>ITEM</u>
04939	13081706-79	5995-01-226-2440	207	15
04939	13081706-8		208	2
04939	13081706-89	5995-01-386-9400	207	16
04939	13081729		32	54
04939	13081729-1		32	56
04939	13081729-19		32	62
04939	13081729-2		32	63
04939	13081730		64	143
04939	13081733		64	178
04939	13081734		64	173
04939	13081738		64	104
04939	13081742	6625-01-220-7932	14	8
58260	13081746	7050-01-222-1418	64	97
04939	13081746-1		86	24
04939	13081764		115	2
04939	13081787	4140-01-223-5194	64	96
04939	13081816		4	33
04939	13081816-1		4	37
04939	13081816-2		4	36
04939	13081816-3		4	40
04939	13081829		33	4
04939	13081829		115	41
04939	13081830	6625-01-220-7945	152	31
04939	13081833	5935-01-303-6809	152	8
04939	13081836	5995-01-293-1596	152	40
04939	13081836-1		160	7
04939	13081836-2		160	9
04939	13081836-3		160	12
04939	13081836-4		160	15
04939	13081836-5		160	8
04939	13081837	5995-01-293-1597	152	43
04939	13081837-1		161	9
04939	13081837-2		161	1
04939	13081837-3		161	3
04939	13081837-4		161	2
04939	13081845		32	32
04939	13081845		114	3
04939	13081853-1		53	8
04939	13081853-19		32	61

<u>CAGEC</u>	<u>PART NUMBER</u>	<u>PART NUMBER INDEX (cont)</u>	
		<u>STOCK NUMBER</u>	<u>FIG. . ITEM</u>
04939	13081853-2		53 6
04939	13081853-4		53 7
04939	13081853-5		53 5
04939	13081854		32 37
04939	13081854-1		55 11
04939	13081854-2		55 2
04939	13081854-3		55 7
04939	13081854-4		55 10
04939	13081854-5		55 4
04939	13081854-6		55 3
04939	13081855-1		56 8
04939	13081855-19		32 39
04939	13081855-2		56 7
04939	13081855-4		56 3
04939	13081856		30 35
04939	13081856-1		143 7
04939	13081856-19		30 35
04939	13081856-2		143 5
04939	13081856-3		143 6
04939	13081856-4		143 6
04939	13081857		30 36
04939	13081857-1		144 7
04939	13081857-19		30 36
04939	13081857-2		144 5
04939	13081857-3		144 6
04939	13081857-4		144 6
04939	13081858		30 40
04939	13081858-1		145 7
04939	13081858-19		30 40
04939	13081858-2		145 5
04939	13081858-3		145 6
04939	13081858-4		145 6
04939	13081859		30 39
04939	13081859-1		142 7
04939		13081859-19	3039
04939	13081859-2		142 5
04939	13081859-3		142 6
04939	13081859-4		142 6
04939	13081860-1		42 6

PART NUMBER INDEX (cont)

<u>CAGEC</u>	<u>PART NUMBER</u>	<u>STOCK NUMBER</u>	<u>FIG.</u>	<u>ITEM</u>
04939	13081860-19		33	58
04939	13081860-2		42	4
04939	13081860-4		42	5
04939	13081860-5		42	9
04939	13081863-1		58	16
04939	13081863-11		58	3
04939	13081863-12		58	7
04939	13081863-2		58	4
04939	13081863-3		58	9
04939	13081863-39		32	38
04939	13081863-4		58	14
04939	13081864	5995-01-293-8680	32	89
04939	13081864-1		32	92
04939	13081864-2		32	90
04939	13081864-3		32	91
04939	13081864-4		32	93
04939	13081865-11		41	26
04939	13081865-12		41	25
04939	13081865-13		41	24
04939	13081865-14		41	48
04939	13081865-15		41	16
04939	13081865-16		41	54
04939	13081865-17		41	55
04939	13081865-18		41	52
04939	13081865-19		33	24
04939	13081865-2		41	34
04939	13081865-21		41	45
04939	13081865-22		41	28
04939	13081865-23		41	31
04939	13081865-24		41	35
04939	13081865-25		41	11
04939	13081865-26		41	12
04939	13081865-27		41	53
04939	13081865-28		41	44
04939	13081865-3		41	20
04939	13081865-31		41	62
04939	13081865-32		41	63
04939	13081865-33		41	61
04939	13081865-34		41	64

<u>CAGEC</u>	<u>PART NUMBER</u>	<u>PART NUMBER INDEX (cont)</u>		<u>FIG.</u>	<u>ITEM</u>
			<u>STOCK NUMBER</u>		
04939	13081865-35			41	50
04939	13081865-36			41	65
04939	13081865-37			41	59
04939	13081865-38				4166
04939	13081865-4			41	22
04939	13081865-41			41	58
04939	13081865-42			41	67
04939	13081865-43			41	57
04939	13081865-45			41	36
04939	13081865-46			41	42
04939	13081865-47			41	41
04939	13081865-48			41	9
04939	13081865-5			41	49
04939	13081865-51			41	23
04939	13081865-6			41	32
04939	13081865-7			41	1
04939	13081865-8			41	27
04939	13081875	5340-01-292-2967		152	28
04939	13081875-2			169	9
04939	13081875-3	4730-01-276-6639		169	7
04939	13081876			115	33
04939	13081879	6625-01-222-1247		64	100
04939	13081880-1	5930-01-346-3991		72	15
04939	13081880-19	6625-01-222-9986		64	85
04939	13081883	5910-01-223-9324		5	7
04939	13081883-19	5910-01-224-8214		5	10
04939	13081889	5340-01-124-4662		83	7
04939	13081890			64	128
04939	13081892-11			141	2
04939	13081892-12			141	2
04939	13081892-13			39	10
04939	13081892-14			39	8
04939	13081892-15			39	9
04939	13081892-16			39	18
04939	13081892-17			39	20
04939	13081892-18			39	19
04939	13081892-20			39	5
04939	13081892-21			39	3
04939	13081892-22			39	4

PART NUMBER INDEX (cont)

<u>CAGEC</u>	<u>PART NUMBER</u>	<u>STOCK NUMBER</u>	<u>FIG.</u>	<u>ITEM</u>
04939	13081892-23		39	13
04939	13081892-24		39	15
04939	13081892-25		39	14
04939	13081892-29		30	37
04939	13081892-39		30	37
04939	13081892-49		39	6
04939	13081892-59		39	16
04939	13081892-69		39	1
04939	13081892-7		141	4
04939	13081892-79		39	11
04939	13081892-8		141	3
04939	13081893		32	53
28480	13081893-1	5920-00-504-8634	54	3
04939	13081893-2		54	5
04939	13081893-3		54	4
04939	13081895	5995-01-299-1779	2	80
04939	13081895-19	5995-01-299-1780	2	75
04939	13081895-29	5995-01-299-1781	2	103
04939	13081896		64	145
04939	13081901-29		175	14
04939	13081901-629		175	14
04939	13081902-5		177	1
04939	13081902-606		177	1
04939	13081905		173	3
04939	13081906	5365-01-227-4893	173	6
04939	13081907	5340-01-285-4549	173	4
04939	13081925-1		83	26
04939	13081925-19	6625-01-341-3379	64	47
04939	13081925-2	5340-01-271-9289	83	10
04939	13081925-3	5340-01-272-5313	83	11
04939	13081925-4	5340-01-272-5314	83	28
04939	13081925-5		64	107
			83	20
04939	13081927	4933-01-349-0458	203	7
04939	13081964		114	30
04939	13081964-1		127	5
04939	13081964-2		127	7
04939	13081964-3		127	6
04939	13081965		114	29

<u>CAGEC</u>	<u>PART NUMBER</u>	<u>PART NUMBER INDEX (cont)</u>		
		<u>STOCK NUMBER</u>	<u>FIG.</u>	<u>ITEM</u>
04939	13081965-1		128	8
04939	13081965-2		128	6
04939	13081965-3		128	7
04939	13081966		114	28
04939	13081966-1		129	7
04939	13081966-2		129	5
04939	13081966-3		129	6
04939	13081967		114	26
04939	13081967-1		130	17
04939	13081967-2		130	3
04939	13081967-3		130	14
04939	13081967-4		130	11
04939	13081967-5		130	4
04939	13081967-6		130	16
04939	13081969-1		122	22
04939	13081969-11		122	21
04939	13081969-12		122	32
04939	13081969-13		122	29
04939	13081969-14		122	28
04939	13081969-15		122	9
04939	13081969-16		122	8
04939	13081969-17		122	15
04939	13081969-19		115	60
04939	13081969-2		122	23
04939	13081969-22		122	25
04939	13081969-23		122	24
04939	13081969-25		122	1
04939	13081969-26		122	38
04939	13081969-27		122	13
04939	13081969-29		115	60
04939	13081969-4		122	33
04939	13081969-5		122	39
04939	13081969-6		122	44
04939	13081969-7		122	19
04939	13081969-8		122	43
04939	13081971		30	42
04939	13081971-1		146	7
04939	13081971-19		30	42
04939	13081971-2		146	5

OPART NUMBER INDEX (cont)

<u>CAGEC</u>	<u>PART NUMBER</u>	<u>STOCK NUMBER</u>	<u>FIG.</u>	<u>ITEM</u>
4939	13081971-3		146	6
04939	13081971-4		146	6
04939	13081972		30	43
04939	13081972-1		140	7
04939	13081972-19		30	43
04939	13081972-2		140	5
04939	13081972-3		140	6
04939	13081972-4		140	6
04939	13081976	5980-01-336-1794	69	5
04939	13081982-1		64	64
04939	13081982-2		83	14
04939	13081995	5998-01-302-6980	90	29
04939	13081995-19	5998-01-342-0795	90	41
04939	13081998	5935-01-227-9754	219	2
04939	13081998-79	5935-01-227-9755	198	1
04939	13081998-79	5935-01-227-9755	215	5
04939	13082002		116	2
04939	13082002-19		116	2
04939	13082020		115	59
04939	13082020-1		121	4
04939	13082020-2		121	1
04939	13082024		115	63
04939	13082026		114	27
04939	13082029-39	5340-01-285-4545	152	10
04939	13082050	6625-01-225-8327	219	1
04939	13082056		115	52
04939	13082059		115	16
04939	13082060		115	17
04939	13082064-11	5305-01-303-6295	123	6
04939	13082064-39		123	2
04939	13082064-49			3323
04939	13082064-7	5365-01-269-8633	36	4
04939	13082064-8	5365-01-274-3142	123	4
04939	13082065		36	1
04939	13082079		181	56
04939	13082082	5855-01-354-0618	33	38
04939	13082093-519		175	8
04939	13082093-629		175	8
04939	13082094-39		175	9

<u>CAGEC</u>	<u>PART NUMBER</u>	<u>PART NUMBER INDEX (cont)</u>		<u>FIG.</u>	<u>ITEM</u>
			<u>STOCK NUMBER</u>		
04939	13082094-639			175	9
04939	13082095-39			175	7
04939	13082095-639			175	7
04939	13082099-539			175	4
	04939		13082099-649		1754
04939	13082099-739			175	4
04939	13082103-19			175	5
04939	13082103-629			175	5
04939	13082104			175	10
04939	13082104-609			175	10
04939	13082106-49			175	2
04939	13082106-649			175	2
04939	13082107-539			175	1
04939	13082107-639			175	1
04939	13082108-509			175	3
04939	13082108-609			175	3
04939	13082136			33	41
04939	13082140-3			32	83
04939	13082140-39			32	81
04939	13082144			31	4
04939	13082145			31	8
04939	13082155			115	20
04939	13082157			115	22
04939	13082165-19		6625-01-221-0373	115	39
04939	13082165-3		5330-01-271-6406	116	1
04939	13082165-5		5305-01-271-9514	116	7
04939	13082166			115	40
04939	13082168-19			115	23
04939	13082169-19			115	37
04939	13082182			115	42
04939	13082185-2			115	14
04939	13082188			115	44
04939	13082189			115	49
04939	13082240-442			158	1
04939	13082240-443			158	5
04939	13082240-444			158	2
04939	13082240-445			158	4
04939	13082240-446			159	8
04939	13082240-447			159	1

PART NUMBER INDEX (cont)

<u>CAGEC</u>	<u>PART NUMBER</u>	<u>STOCK NUMBER</u>	<u>FIG.</u>	<u>ITEM</u>
04939	13082240-448		159	2
04939	13082240-451		159	4
04939	13082240-452		159	5
04939	13082240-453		159	6
04939	13082240-454		159	7
04939	13082242-2		192	9
			193	2
04939	13082242-4		44	2
			45	48
			46	6
04939	13082242-5		4	15
			153	29
			155	11
			184	21
04939	13082244	6625-01-221-0372	74	1
04939	13082258		64	115
04939	13082262	5995-01-287-8197	117	29
04939	13082263-109	5995-01-287-8194	33	32
04939	13082263-129	5995-01-287-8196	117	34
04939	13082263-28		117	35
04939	13082263-30		117	36
04939	13082263-49	5995-01-222-1324	33	48
04939	13082263-59	5995-01-222-1325	33	50
04939	13082263-69	5995-01-287-8190	34	5
04939	13082263-79	5995-01-287-8191	34	7
04939	13082263-89	5995-01-287-8192	34	8
04939	13082263-99	5995-01-288-5511	33	29
04939	13082264-29	5995-01-222-1354	117	14
04939	13082266		43	6
04939	13082266-2		43	10
04939	13082266-3		43	8
04939	13082266-4		43	12
04939	13082266-5		43	11
04939	13082271	5935-01-227-9150	32	45
04939	13082272		48	1
04939	13082272-1		50	4
04939	13082273		50	18
04939	13082273-1		50	20
04939	13082275	5940-01-270-4505	50	1

<u>CAGEC</u>	<u>PART NUMBER</u>	<u>PART NUMBER INDEX (cont)</u>		<u>FIG.</u>	<u>ITEM</u>
			<u>STOCK NUMBER</u>		
04939	13082276			86	2
04939	13082276-2		5999-01-286-2716	86	3
04939	13082276-3		5999-01-286-2717	86	4
04939	13082276-4		5995-01-301-4041	86	6
04939	13082285			115	7
04939	13082286			115	10
04939		13082287			1155
04939	13082292		1290-01-383-6997	213	5
04939	13082297-1			2	47
04939	13082297-2			2	41
04939	13082305		6625-01-226-2530	219	1
04939	13082309-19		5999-01-328-3999	186	2
04939	13082310		6625-01-220-7923	152	31
04939	13082315		5998-01-333-2976	203	11
04939	13082316		6625-01-226-2534	215	4
04939	13082317		6625-01-226-2535	219	1
04939	13082318		5998-01-333-2988	203	11
04939	13082323			2	16
04939	13082324			64	83
04939	13082324-11			95	4
04939	13082324-12			95	3
04939	13082324-13			95	11
04939	13082324-14			95	10
04939	13082324-16			95	7
04939	13082324-2			95	2
04939	13082324-3			95	14
04939	13082324-4			95	13
04939	13082324-5			95	12
04939	13082324-7			95	9
04939	13082325			64	84
04939	13082325-1			89	5
04939	13082325-10			89	21
04939	13082325-11			89	20
04939	13082325-12			89	19
04939	13082325-13			89	18
04939	13082325-14			89	17
04939	13082325-15			89	16
04939	13082325-16			89	14
04939	13082325-2			89	4

PART NUMBER INDEX (cont)

<u>CAGEC</u>	<u>PART NUMBER</u>	<u>STOCK NUMBER</u>	<u>FIG.</u>	<u>ITEM</u>
04939	13082325-20		89	13
04939	13082325-23		89	8
04939	13082325-24		89	7
04939	13082325-25		89	11
04939	13082325-27		89	6
04939	13082325-3		89	3
04939	13082325-4		89	2
04939	13082325-5		89	25
04939	13082325-6		89	24
04939	13082325-7		89	23
04939	13082325-8		89	22
04939	13082326-1		79	1
04939	13082326-10		79	10
04939	13082326-11		79	11
04939	13082326-12		79	12
04939	13082326-13		79	13
04939	13082326-14		79	14
04939	13082326-15		79	15
04939	13082326-16		79	16
04939	13082326-17		79	17
04939	13082326-18		79	18
04939	13082326-19		74	20
04939	13082326-2		79	3
04939	13082326-20		79	19
04939	13082326-21		79	20
04939	13082326-22		79	21
04939	13082326-23		79	22
04939	13082326-24		79	23
04939	13082326-25		79	24
04939	13082326-26		79	25
04939	13082326-27		79	26
04939	13082326-28		79	27
04939	13082326-3		79	4
04939	13082326-30		79	28
04939	13082326-31		79	36
04939	13082326-32		79	52
04939	13082326-33		79	31
04939	13082326-34		79	44
04939	13082326-35		79	42

OPART NUMBER INDEX (cont)

<u>CAGEC</u>	<u>PART NUMBER</u>	<u>STOCK NUMBER</u>	<u>FIG.</u>	<u>ITEM</u>
4939	13082326-37		79	35
04939	13082326-38		79	34
04939	13082326-4		79	5
04939	13082326-40		79	33
04939	13082326-41		79	48
04939	13082326-42		79	29
04939	13082326-43		79	30
04939	13082326-44		79	43
04939	13082326-5		79	6
04939	13082326-6		79	7
04939	13082326-7		79	8
04939	13082326-8		79	9
04939	13082328		64	41
04939	13082328-11		90	8
04939	13082328-12		90	13
04939	13082328-13		90	12
04939	13082328-14		90	11
04939	13082328-15		90	10
04939	13082328-16		90	9
04939	13082328-17		90	15
04939	13082328-18		90	19
04939	13082328-2		90	27
04939	13082328-21		90	16
04939	13082328-22		90	18
04939	13082328-23		90	17
04939	13082328-24		90	64
04939	13082328-25		90	63
04939	13082328-26		90	39
04939	13082328-27		90	38
04939	13082328-28		90	40
04939	13082328-3		90	42
04939	13082328-33		90	47
04939	13082328-34		90	46
04939	13082328-35		90	45
04939	13082328-36		90	44
04939	13082328-37		90	48
04939	13082328-38		90	49
04939	13082328-4		90	35
04939	13082328-41		90	50

PART NUMBER INDEX (cont)

<u>CAGEC</u>	<u>PART NUMBER</u>	<u>STOCK NUMBER</u>	<u>FIG.</u>	<u>ITEM</u>
04939	13082328-42		90	51
04939	13082328-43		90	61
04939	13082328-44		90	62
04939	13082328-45		90	58
04939	13082328-46		90	57
04939	13082328-47		90	55
04939	13082328-48		90	56
04939	13082328-5		90	32
04939	13082328-51		90	52
04939	13082328-52		90	53
04939	13082328-53		90	25
04939	13082328-54		90	20
04939	13082328-55		90	36
04939	13082328-56		90	43
04939	13082328-57		90	60
04939	13082328-58		90	59
04939	13082328-6		90	33
04939	13082328-61		90	54
04939	13082328-62		90	26
04939		13082328-7		9034
04939	13082328-8		90	7
04939	13082330-1		91	3
04939	13082330-10		91	32
04939	13082330-11		91	31
04939	13082330-12		91	30
04939	13082330-13		91	29
04939	13082330-14		91	28
04939	13082330-15		91	27
04939	13082330-16		91	26
04939	13082330-17		91	25
04939	13082330-18		91	10
04939	13082330-19		64	92
04939	13082330-2		91	4
04939	13082330-21		91	24
04939	13082330-23		91	23
04939	13082330-26		91	22
04939	13082330-3		91	7
04939	13082330-30		91	21
04939	13082330-31		91	20

<u>CAGEC</u>	<u>PART NUMBER</u>	<u>PART NUMBER INDEX (cont)</u>	
		<u>STOCK NUMBER</u>	<u>FIG.</u>
			<u>ITEM</u>
04939	13082330-32		18
04939	13082330-38		17
04939	13082330-40		16
04939	13082330-41		13
04939	13082330-42		12
04939	13082330-43		15
04939	13082330-44		14
04939	13082330-47		40
04939	13082330-6		33
04939	13082330-7		39
04939	13082330-8		34
04939	13082331		91
04939	13082331-1		3
04939	13082331-13		4
04939	13082331-15		10
04939	13082331-17		6
04939	13082331-2		16
04939	13082331-3		15
04939	13082331-4		5
04939	13082331-5		7
04939	13082331-6		8
04939	13082331-7		9
04939	13082333		94
04939	13082333-1		3
04939	13082333-10		4
04939	13082333-14		8
04939		13082333-16	9312
04939	13082333-17		11
04939	13082333-18		25
04939	13082333-20		13
04939	13082333-21		20
04939	13082333-22		19
04939	13082333-23		18
04939	13082333-24		17
04939	13082333-3		24
04939	13082333-4		23
04939	13082333-5		22
04939	13082333-6		21
04939	13082333-7		14

PART NUMBER INDEX (cont)

<u>CAGEC</u>	<u>PART NUMBER</u>	<u>STOCK NUMBER</u>	<u>FIG.</u>	<u>ITEM</u>
04939	13082333-8		93	5
04939	13082334		64	59
04939	13082334-1		94	5
04939	13082334-2		94	7
04939	13082334-3		94	11
04939	13082334-4		94	12
04939	13082334-5		94	13
04939	13082334-6		94	14
04939	13082334-7		94	6
04939	13082336		45	13
04939	13082337		74	9
04939	13082338		2	2
04939	13082339	5999-01-264-4341	177	2
04939	13082343	5998-01-333-2975	196	8
04939	13082349	5999-01-264-4340	186	2
04939	13082351		64	116
04939	13082351-1		96	14
04939	13082351-10		96	10
04939	13082351-11		96	4
04939	13082351-12		96	2
04939	13082351-13		96	3
04939	13082351-2		96	13
04939	13082351-3		96	9
04939	13082351-4		96	8
04939	13082351-5		96	12
04939	13082351-6		96	7
04939	13082351-7		96	6
04939	13082351-8		96	11
04939	13082352		64	93
04939	13082352-1		97	4
04939	13082352-2		97	13
04939	13082352-3		97	5
04939	13082352-4		97	12
04939	13082352-5		97	8
04939	13082353		64	86
04939	13082353-1		98	1
04939	13082353-2		98	7
04939	13082353-3		98	14
04939	13082353-4		98	6

<u>CAGEC</u>	<u>PART NUMBER</u>	<u>PART NUMBER INDEX (cont)</u> <u>STOCK NUMBER</u>	<u>FIG.</u>	<u>ITEM</u>
04939	13082353-5		98	2
04939	13082354		64	61
04939	13082354-1		99	10
04939	13082354-2		99	2
04939	13082354-3		99	4
04939	13082354-4		99	6
04939	13082354-5		99	7
04939	13082354-6		99	8
04939	13082354-7		99	9
04939	13082354-8		99	3
04939	13082356		64	90
04939	13082356-1		100	20
04939	13082356-11		100	3
04939	13082356-12		100	4
04939	13082356-2		100	118
04939	13082356-3		100	19
04939	13082356-4		100	15
04939	13082356-5		100	5
04939	13082356-6		100	8
04939	13082356-7		100	13
04939	13082356-8		100	12
04939	13082357-1		101	8
04939	13082357-14	5935-01-304-0533	101	9
04939	13082357-15	5935-01-304-0534	101	1
04939	13082357-19		64	50
04939	13082357-2		101	10
04939	13082357-3		101	6
04939	13082357-4		101	7
04939	13082357-6		101	3
04939	13082358		64	117
04939	13082358-1		102	4
04939	13082358-10		102	23
04939	13082358-11		102	24
04939	13082358-12		102	10
04939	13082358-13		102	8
04939	13082358-14		102	9
04939	13082358-15		102	13
04939	13082358-16		102	11
04939	13082358-17		102	12

PART NUMBER INDEX (cont)

<u>CAGEC</u>	<u>PART NUMBER</u>	<u>STOCK NUMBER</u>	<u>FIG.</u>	<u>ITEM</u>
04939	13082358-18		102	20
04939	13082358-2		102	5
04939	13082358-20		102	21
04939	13082358-21		102	22
04939	13082358-22		102	16
04939	13082358-23		102	14
04939	13082358-24		102	15
04939	13082358-25		102	26
04939	13082358-26		102	27
04939	13082358-27		102	28
04939	13082358-28		102	2
04939	13082358-3		102	6
04939	13082358-30		102	3
04939	13082358-4		102	19
04939	13082358-5		102	17
04939	13082358-6		102	18
04939	13082358-7		102	30
04939	13082358-8		102	25
04939	13082360		64	126
04939	13082365	6625-01-220-7938	152	31
04939	13082386	5935-01-387-1300	219	3
04939	13082393	5998-01-333-2974	186	2
04939	13082402	6625-01-227-7103	219	1
04939	13082406	5999-01-348-2387	186	2
04939	13082411	6625-01-226-2539	152	31
04939	13082414	6625-01-247-7373	191	5
04939	13082423		155	31
04939	13082424-39		175	13
04939	13082424-649		175	13
04939	13082428		31	4
04939	13082428-1		31	8
04939	13082430-1		86	15
04939	13082430-2		86	7
04939	13082433-29		175	12
04939	13082433-629		175	12
04939	13082434-11		192	1
04939	13082442		64	30
04939	13082458	5935-01-222-1172	207	17
04939	13082466	6145-01-385-6938	219	6

<u>CAGEC</u>	<u>PART NUMBER</u>	PART NUMBER INDEX (cont)		<u>FIG.</u>	<u>ITEM</u>
			<u>STOCK NUMBER</u>		
04939	13082466-1			220	3
04939	13082466-2			220	1
04939	13082466-3			220	2
04939	13082467		6985-01-396-9070	219	4
04939	13082470		5935-01-235-3382	90	65
				153	27
				156	5
				157	1
				158	9
				159	12
				161	14
				170	19
				172	39
				178	7
				181	35
				185	24
				187	26
				192	18
				197	46
				199	29
				201	27
				205	12
				206	21
				210	13
				212	32
					2148
04939	13082474-1			153	36
				181	53
				193	36
04939	13082474-2			153	76
04939	13082476			9	1
04939	13082477			2	40
04939	13082478		6625-01-227-7113	196	8
04939	13082485		5995-01-227-7075	204	5
04939	13082485-1			205	2
04939	13082485-2			205	1
04939	13082485-3			205	11
04939	13082485-4			205	3
04939	13082486			64	60

PART NUMBER INDEX (cont)

<u>CAGEC</u>	<u>PART NUMBER</u>	<u>STOCK NUMBER</u>	<u>FIG.</u>	<u>ITEM</u>
04939	13082486-1		113	5
04939	13082486-2		113	12
04939	13082486-3		113	11
04939	13082486-4		113	10
04939	13082486-5		113	9
04939	13082486-6		113	8
04939	13082486-7		113	2
04939	13082486-8		113	4
52860	13082490-2	5306-01-226-9463	155	35
04939	13082523-29		175	6
04939	13082523-629		175	6
04939	13082578	6625-01-220-7940	213	8
04939	13082586		155	49
04939	13082604-514		200	1
04939	13082604-620		200	1
04939	13082605-17		198	2
04939	13082605-621		198	2
04939	13082606-503		203	2
04939	13082606-604		203	2
04939	13082607-505		188	3
04939	13082607-606		188	3
04939	13082608-610		191	4
04939	13082608-7		191	4
04939	13082701-29		1	2
04939		13082704-549		15
04939	13082714	5895-01-222-9876	74	44
04939	13082717-19	5999-01-293-0770	74	43
04939	13082730	5995-01-293-1593	152	9
04939	13082730-1		153	16
04939	13082730-11		153	67
04939	13082730-12		153	56
04939	13082730-13		153	52
04939	13082730-14		153	60
04939	13082730-15		153	64
04939	13082730-16		153	41
04939	13082730-17		153	69
04939	13082730-2		153	19
04939	13082730-3		153	1
04939	13082730-4		153	51

<u>CAGEC</u>	<u>PART NUMBER</u>	<u>PART NUMBER INDEX (cont)</u>		<u>FIG.</u>	<u>ITEM</u>
		<u>STOCK NUMBER</u>			
04939	13082730-5			153	57
04939	13082730-6			153	15
04939	13082730-7			153	14
04939	13082730-8			153	2
04939	13082731			152	30
04939	13082732	6625-01-222-4219		74	41
04939	13082735	5998-01-222-1408		74	40
04939	13082738	6625-01-222-1402		74	42
04939	13082741	6625-01-222-1403		74	39
04939	13082747			215	1
04939	13082747-2			218	13
04939	13082747-3			218	1
04939	13082754	5995-01-299-1783		2	62
04939	13082754-19	5995-01-293-8682		2	63
04939	13082761			2	36
04939	13082762			75	2
04939	13082763			64	36
04939	13082763-29			2	29
58260	13082764-1			74	85
58260	13082764-2			74	86
58260	13082764-3			74	87
04939	13082764-39			64	88
58260	13082764-4			74	89
58260	13082764-5			74	90
58260	13082764-6			74	91
04939	13082765	6625-01-220-7816		2	33
04939	13082765-19	5999-01-293-3585		2	33
04939	13082766			2	38
04939	13082782-2			114	21
04939	13082782-579			30	3
04939		13082782-589	6625-01-347-6851		303
04939	13082783			151	48
04939	13082784			30	9
04939	13082784-11			147	17
04939	13082784-2			147	15
04939	13082784-3			147	16
04939	13082784-4			147	14
04939	13082784-5			147	3
04939	13082784-6			147	6

PART NUMBER INDEX (cont)

<u>CAGEC</u>	<u>PART NUMBER</u>	<u>STOCK NUMBER</u>	<u>FIG.</u>	<u>ITEM</u>
04939	13082784-7		147	9
04939	13082784-8		147	1
04939	13082785		36	3
04939	13082785-19		123	7
04939	13082786		147	11
04939	13082786-19		147	18
04939	13082787-559		114	1
04939	13082787-569		114	1
04939	13082794-16	5930-01-346-3994	117	30
04939	13082794-39		115	6
04939	13082795-1		64	158
04939	13082795-2		64	159
04939	13082795-3		64	38
04939	13082795-39	7025-01-346-1942	30	2
04939	13082795-4		64	140
04939	13082795-5	5365-01-271-9564	64	146
04939	13082796-1		65	2
04939	13082796-19		64	165
04939	13082800-2	5305-01-303-8588	32	88
04939	13082800-5		32	18
04939	13082800-6		32	20
04939	13082800-79	6625-01-293-0746	30	1
04939	13082800-89	6625-01-293-0745	30	1
04939	13082804-29		33	22
04939	13082806-15		33	59
04939	13082806-18		33	36
04939	13082806-20		33	47
04939	13082806-21		33	25
04939	13082806-23	5860-01-269-8102	33	30
04939	13082806-23	5860-01-269-8102	34	6
04939	13082806-24		33	19
04939	13082806-25		33	13
04939	13082806-49		32	3
04939	13082806-59		32	3
04939	13082806-7		33	37
04939	13082806-8		33	33
04939		13082808-39 4931-01-318-5730		11
04939	13082809-19	3010-01-293-0763	117	12
04939	13082809-4	3020-01-270-9315	118	4

<u>CAGEC</u>	<u>PART NUMBER</u>	<u>PART NUMBER INDEX (cont)</u> <u>STOCK NUMBER</u>	<u>FIG.</u>	<u>ITEM</u>
04939	13082809-5	5365-01-271-9535	118	5
04939	13082824-579		115	1
04939	13082831-501		181	33
04939	13082831-502		181	1
04939	13082831-503		181	2
04939	13082831-504		181	30
04939	13082831-505		181	20
04939	13082831-506		181	8
04939	13082831-507		181	28
04939	13082831-508		181	19
04939	13082831-509	6150-01-354-0667	179	6
04939	13082831-510		181	6
04939	13082831-511		181	9
04939	13082831-512		181	7
04939	13082831-513		181	29
04939	13082831-514		181	31
04939	13082831-515		181	27
04939	13082834-2		4	3
04939	13082834-39		2	48
04939	13082835	6130-01-220-7847	2	39
04939	13082836-1		2	1
04939	13082836-1		64	33
04939	13082836-10		64	95
04939	13082836-2		2	37
04939	13082836-3		2	7
04939	13082836-8		64	101
04939	13082837		4	12
04939	13082838-19		5	16
04939	13082840-1		75	1
04939	13082840-19		74	84
04939	13082840-2		75	13
04939	13082840-4		75	8
04939	13082840-5		75	17
04939	13082841		76	7
04939	13082846		2	57
04939	13082846		64	134
04939	13082847		2	61
04939	13082848		5	35
04939	13082851		2	84

PART NUMBER INDEX (cont)

<u>CAGEC</u>	<u>PART NUMBER</u>	<u>STOCK NUMBER</u>	<u>FIG.</u>	<u>ITEM</u>
04939	13082851-1		17	7
04939	13082853		2	99
04939	13082854		33	51
04939	13082854-2		33	53
04939	13082860-2		33	13
04939	13082867-29		33	27
04939	13082867-3		34	3
04939	13082911-608		196	7
04939	13082911-7		196	7
04939	13082919-507		179	4
04939	13082919-610		179	4
04939	13082949-5		183	4
04939	13082949-605		183	4
04939	13082957-12		176	1
04939	13082957-613		176	1
04939	13082970	6605-01-252-2850	8	7
04939	13082971	6625-01-229-8774	117	6
04939	13082972	6625-01-229-7382	117	1
04939	13082974	6625-01-222-4202	116	6
04939	13083050-19	6625-01-222-1164	74	45
04939	13083056	5306-01-273-6842	2	3
			64	102
04939	13083057-1		2	4
04939	13083057-2		2	34
04939	13083058-49	5995-01-285-9824	2	50
04939	13083058-59	5995-01-287-3984	2	49
04939	13083059		64	11
04939	13083059-1		64	13
04939	13083062		74	70
04939	13083063		70	28
04939	13083063-1		71	5
04939	13083063-2		71	7
04939	13083067	7025-01-292-2978	72	1
04939	13083078-39	6650-01-295-5370	152	13
04939	13083082	5340-01-259-2476	188	10
04939	13083088-2		162	7
04939	13083088-2		188	9
04939	13083091	5935-01-224-5321	152	7
04939	13083091-19	5935-01-224-5320	152	7

PART NUMBER INDEX (cont)				
<u>CAGEC</u>	<u>PART NUMBER</u>	<u>STOCK NUMBER</u>	<u>FIG.</u>	<u>ITEM</u>
04939	13083092	5995-01-293-1594	152	22
04939	13083093	5995-01-293-1595	152	25
04939	13083098	6625-01-223-5197	152	5
04939	13083098-19	6020-01-275-1915	115	31
04939	13083110		152	44
04939	13083110-2		174	5
04939	13083110-3		174	1
0404939	13083112	5305-01-221-0377	152	33
04939	13083112	5305-01-221-0377	174	4
04939	13083113	5330-01-228-3318	67	30
04939	13083114		152	32
04939	13083114-2		152	34
04939	13083115	1240-01-348-9742	176	2
04939	13083117		188	6
04939	13083117-2		188	7
04939	13083118	5305-01-222-1103	188	8
04939	13083119	6650-01-348-2406	188	1
04939	13083129	5120-01-285-9806	152	29
04939	13083134		115	15
04939	13083136		123	9
04939	13083153	4140-01-301-4012	115	24
04939	13083157	6625-01-223-5195	152	23
04939	13083158		152	24
04939	13083173-509	6625-01-389-3000	179	3
04939	13083178	5120-01-226-4189	162	2
04939	13083196-509		179	3
04939	13083221		74	15
04939	13083226	5995-01-386-1493	188	5
04939	13083226-1		189	4
04939	13083226-2		189	3
04939	13083226-3		189	5
04939	13083226-4		189	1
04939	13083301		169	3
04939	13083302		74	18
04939	13083302-1		80	5
04939	13083302-19		74	16
04939	13083302-2		81	5
04939	13083302-3		80	3

PART NUMBER INDEX (cont)

<u>CAGEC</u>	<u>PART NUMBER</u>	<u>STOCK NUMBER</u>	<u>FIG.</u>	<u>ITEM</u>
04939	13083302-4		81	3
04939	13083302-5		80	2
04939	13083302-6		81	2
04939	13083303		74	11
04939	13083305		74	82
04939	13083320-11		51	11
04939	13083320-12		51	10
04939	13083320-19		32	6
04939	13083320-29		32	6
04939	13083320-5		51	7
04939	13083320-6		51	4
04939	13083320-7		51	8
04939	13083320-8		51	1
04939	13083322		52	7
			65	3
04939		13083322 (cont)		1258
04939	13083323	5340-01-222-1090	123	5
04939	13083323-19	5340-01-293-0765	36	7
04939	13083323-4	5340-01-247-5577	37	7
04939	13083323-5	5340-01-303-8541	37	7
58260	13083325	6625-01-222-1165	64	24
04939	13083336		30	31
04939	13083336-11		133	9
04939	13083336-12		133	6
04939	13083336-13		131	7
04939	13083336-14		132	8
04939	13083336-15		133	7
04939	13083336-19		30	32
04939	13083336-2		131	7
04939	13083336-29		30	33
04939	13083336-3		131	9
04939	13083336-39		30	31
04939	13083336-4		131	6
04939	13083336-49		30	32
04939	13083336-5		132	8
04939	13083336-59		30	33
04939	13083336-6		132	10
04939	13083336-7		132	7
04939	13083336-8		133	7

<u>CAGEC</u>	<u>PART NUMBER</u>	<u>PART NUMBER INDEX (cont)</u> <u>STOCK NUMBER</u>	<u>FIG.</u>	<u>ITEM</u>
04939	13083337		30	47
04939	13083337-19		30	47
04939	13083338		30	44
04939	13083338-19		30	44
04939	13083339		30	38
04939	13083339-19		30	38
04939	13083341		30	49
04939	13083341-19		30	49
04939	13083342		30	45
04939	13083342-1		138	5
04939	13083342-19		30	45
04939	13083342-2		138	6
04939	13083342-3		138	7
04939	13083342-4		138	6
04939	13083343		30	52
04939	13083343-19		30	52
04939	13083345		30	48
04939	13083345-19		30	48
04939	13083348-11		136	8
04939	13083348-12		136	9
04939	13083348-16		134	5
04939	13083348-17		134	6
04939	13083348-18		134	7
04939	13083348-21		139	8
04939	13083348-25		148	4
04939	13083348-26		148	2
04939	13083348-27		148	3
04939	13083348-34		139	7
04939	13083348-35		139	6
04939	13083348-36		137	8
04939	13083348-37		136	7
04939	13083348-4		135	6
04939	13083348-43		135	7
04939	13083348-44		137	6
94838	13083348-45		136	8
04939	13083348-47		134	6
04939	13083348-48		139	7
04939	13083348-5		135	7
04939	13083348-51		148	2

PART NUMBER INDEX (cont)

<u>CAGEC</u>	<u>PART NUMBER</u>	<u>STOCK NUMBER</u>	<u>FIG.</u>	<u>ITEM</u>
04939	13083348-6		135	8
04939	13083348-7		137	5
04939	13083348-8		137	6
04939	13083350		48	25
04939	13083350-1		49	7
04939	13083350-2		49	4
04939	13083353	5985-01-271-0797	40	2
04939	13083354		33	18
04939	13083354-1		40	7
04939	13083354-2	5860-01-227-8401	40	6
04939	13083360-23	3010-01-240-2039	38	18
04939	13083360-24		38	20
04939	13083360-33		38	16
04939	13083360-35	5365-01-226-9536	38	15
04939	13083360-37	5365-01-226-9537	38	8
04939	13083360-38	5930-01-224-8446	38	9
04939	13083360-41		38	48
04939	13083360-43		38	56
04939	13083360-44		38	51
04939	13083360-45		38	44
04939	13083360-51	5340-01-303-8666	38	38
04939	13083360-52	5365-01-303-9777	38	41
04939	13083360-53	5340-01-303-8537	38	34
04939	13083360-54	5365-01-303-9778	38	33
04939	13083360-55		38	31
04939	13083360-59		33	1
04939	13083376-5		86	8
04939	13083383-39		33	21
04939	13083412		72	7
04939	13083413	5930-01-222-1251	85	3
04939	13083423		2	85
04939	13083424		2	68
04939	13083428		64	23
04939	13083428-1		104	2
04939	13083428-2		104	8
04939	13083428-3		104	7
04939	13083428-4		104	3
04939	13083428-5		104	6
04939	13083429-19		115	55

<u>CAGEC</u>	<u>PART NUMBER</u>	<u>PART NUMBER INDEX (cont)</u> <u>STOCK NUMBER</u>	<u>FIG.</u>	<u>ITEM</u>
04939	13083429-4		124	7
04939	13083429-5		124	3
04939	13083430		124	1
04939	13083433		17	6
04939	13083433-1		18	30
04939	13083433-10		18	28
04939	13083433-11		18	17
04939	13083433-12		18	18
04939	13083433-13		18	19
04939	13083433-14		18	20
04939	13083433-15		18	21
04939	13083433-16		18	22
04939	13083433-17		18	7
04939	13083433-18		18	6
04939	13083433-2		18	29
04939	13083433-20		18	5
04939	13083433-21		18	3
04939	13083433-22		18	15
04939	13083433-23		18	14
04939	13083433-24		18	13
04939	13083433-25		18	12
04939	13083433-26		18	31
04939	13083433-27		18	9
04939	13083433-28		18	4
04939	13083433-3		18	8
04939	13083433-4		18	23
04939	13083433-5		18	24
04939	13083433-6		18	25
04939	13083433-7		18	26
04939	13083433-8		18	27
04939	13083434-19		17	2
04939	13083434-29		17	4
04939	13083434-9		17	5
04939	13083435	5995-01-285-4547	2	53
04939	13083435-29	5995-01-286-1952	2	51
04939	13083436		17	1
04939	13083437		17	3
04939	13083437-1		21	2
04939	13083437-10		21	6

PART NUMBER INDEX (cont)

<u>CAGEC</u>	<u>PART NUMBER</u>	<u>STOCK NUMBER</u>	<u>FIG.</u>	<u>ITEM</u>
04939	13083437-11		21	7
04939	13083437-2		21	13
04939	13083437-3		21	3
04939	13083437-4		21	12
04939	13083437-5		21	11
04939	13083437-6		21	10
04939	13083437-7		21	9
04939	13083437-8		21	8
04939	13083438-19	5995-01-285-9823	2	52
04939	13083439-11		24	2
04939	13083439-12		24	3
04939	13083439-13		24	9
04939	13083439-19		2	69
04939	13083439-2		24	4
04939	13083439-4		24	12
04939	13083439-5		24	13
04939	13083439-7		24	7
04939	13083439-8		24	19
04939	13083443		64	9
04939	13083443-19		64	82
04939	13083447-2		25	2
04939	13083447-29	5995-01-285-9822	2	76
04939	13083447-5		25	5
04939	13083447-6		25	1
04939	13083447-7		25	3
04939	13083447-8		25	4
04939	13083448		64	8
04939	13083448-19		64	25
04939	13083476		117	13
04939	13083530-539		123	1
04939	13083536		123	8
04939	13083539-19	5995-01-294-3513	2	30
04939	13083603-19	6605-01-252-2854	152	6
04939	13083603-2	5305-01-303-6298	173	5
04939	13083633-1	6625-01-270-6894	155	12
04939	13083633-19	6625-01-220-7887	152	2
04939	13083635		155	39
04939	13083636-19		155	8
04939	13083637		155	47

<u>CAGEC</u>	<u>PART NUMBER</u>	<u>PART NUMBER INDEX (cont)</u>		<u>FIG.</u>	<u>ITEM</u>
		<u>STOCK NUMBER</u>			
04939	13083641	6625-01-225-8825		152	31
04939	13083646			155	52
04939	13083647			155	1
04939	13083679-29	5935-01-227-6321		215	7
04939		13083679-39	5935-01-227-6323		2036
04939	13083679-49	5935-01-227-6322		207	2
04939	13083682-2			192	50
04939	13083683-5			192	10
04939	13083688	5315-01-226-9699		70	15
04939	13083693-14			199	6
04939	13083693-19	5995-01-276-5473		196	4
04939	13083693-2			199	1
04939	13083693-3			199	2
04939	13083693-4			199	25
04939	13083693-5			199	10
04939	13083693-6			199	28
04939	13083693-7			199	5
04939	13083701	5995-01-293-1600		152	42
04939	13083701-11			172	2
04939	13083701-12			172	4
04939	13083701-13			172	5
04939	13083701-14			172	6
04939	13083701-15			172	7
04939	13083701-16			172	8
04939	13083701-17			172	9
04939	13083701-18			172	10
04939	13083701-2			172	1
04939	13083701-20			172	11
04939	13083701-4			172	20
04939	13083701-5			172	26
04939	13083701-6			172	25
04939	13083701-7			172	34
04939	13083701-8			172	33
04939	13083702	5995-01-293-1598		152	41
04939	13083702-1			170	11
04939	13083702-11			170	30
04939	13083702-12			170	31
04939	13083702-13			170	32
04939	13083702-14			170	2

PART NUMBER INDEX (cont)

<u>CAGEC</u>	<u>PART NUMBER</u>	<u>STOCK NUMBER</u>	<u>FIG.</u>	<u>ITEM</u>
04939	13083702-15		170	17
04939	13083702-16		170	16
04939	13083702-17		170	15
04939	13083702-18		170	14
04939	13083702-2		170	1
04939	13083702-21		170	37
04939	13083702-22		170	4
04939	13083702-23		170	13
04939	13083702-24		170	12
04939	13083702-25		170	5
04939	13083702-26		170	6
04939	13083702-27		170	7
04939	13083702-28		170	27
04939	13083702-3		170	18
04939	13083702-31		170	41
04939	13083702-32		170	51
04939	13083702-33		170	8
04939	13083702-34		170	9
04939	13083702-4		170	28
04939	13083702-5		170	42
04939	13083702-6		170	50
04939	13083702-7		170	3
04939	13083702-8		170	29
04939	13083708	6150-01-348-9684	213	7
04939	13083708-1		214	2
04939	13083708-2		214	7
04939	13083708-3		214	3
04939	13083708-4		214	1
04939	13083711-10		26	8
04939	13083711-105		20	14
04939	13083711-106		20	15
04939	13083711-11		26	7
04939	13083711-12		26	6
04939	13083711-13		26	5
04939	13083711-132		19	2
04939	13083711-133		22	5
04939	13083711-134		23	7
04939	13083711-135		19	8
04939	13083711-136		22	3

<u>CAGEC</u>	<u>PART NUMBER</u>	<u>PART NUMBER INDEX (cont)</u> <u>STOCK NUMBER</u>	<u>FIG.</u>	<u>ITEM</u>
04939	13083711-137		23	3
04939	13083711-138		19	1
04939	13083711-14		26	4
04939	13083711-140		22	4
04939	13083711-141		23	6
04939	13083711-165		107	4
04939	13083711-166		107	5
94838	13083711-167		107	2
04939	13083711-168		108	5
04939	13083711-170		108	4
04939	13083711-171		108	2
04939	13083711-21		26	3
04939	13083711-23		105	2
04939	13083711-24		106	4
04939	13083711-254		103	4
04939	13083711-255		103	3
04939	13083711-256		103	2
04939	13083711-26		105	3
04939	13083711-27		106	5
04939	13083711-30		105	4
04939	13083711-31		106	2
04939	13083711-33		27	2
04939	13083711-34		27	3
04939	13083711-35		27	4
04939	13083711-355		28	2
04939	13083711-356		28	3
04939	13083711-357		28	4
04939	13083711-6		26	2
04939	13083711-68		20	2
04939	13083711-7		26	10
04939	13083711-70		20	3
04939	13083711-71		20	4
04939	13083711-72		20	5
04939	13083711-73		20	6
04939	13083711-74		20	7
04939	13083711-75		20	8
04939	13083711-76		20	9
04939	13083711-77		20	10
04939	13083711-78		20	11

PART NUMBER INDEX (cont)

<u>CAGEC</u>	<u>PART NUMBER</u>	<u>STOCK NUMBER</u>	<u>FIG.</u>	<u>ITEM</u>
04939	13083711-8		26	9
04939	13083711-80		20	12
04939	13083711-81		20	13
04939	13083711-82		20	19
04939	13083711-83		20	20
04939	13083711-84		20	21
04939	13083711-85		20	22
04939	13083711-86		20	23
04939	13083711-87		20	24
04939	13083711-88		20	25
04939	13083711-90		20	26
04939	13083711-91		20	27
04939	13083711-92		20	28
04939	13083712	5995-01-287-8189	2	25
04939	13083712-1		29	2
04939	13083712-2		29	4
04939	13083712-3		29	3
04939	13083714		72	10
04939	13083716	5935-01-271-5697	78	1
04939	13083717	5935-01-226-0872	79	46
			89	9
			90	30
			91	36
			92	2
			93	2
			93	2
			95	5
			97	1
			98	4
			100	6
04939	13083721		2	31
04939	13083721-19		2	28
04939	13083728	6150-01-349-3528	191	1
04939	13083728-1		192	31
04939	13083728-2		192	11
04939	13083728-3		192	28
04939	13083728-4		192	21
04939	13083728-5		192	19
04939	13083855		115	45

<u>CAGEC</u>	<u>PART NUMBER</u>	<u>PART NUMBER INDEX (cont)</u>		<u>FIG.</u>	<u>ITEM</u>
		<u>STOCK NUMBER</u>			
04939	13083855-1			115	47
04939	13083880-19			123	11
04939	13083904-17	7030-01-372-1922		152	21
04939	13083904-620			152	21
04939	13083922-11			32	44
04939	13083933			16	14
				82	20
04939	13083934			30	8
04939	13083934-19			30	8
04939	13083934-2			31	1
04939	13083934-3			31	2
04939	13083953-19	6650-01-222-1093		32	1
04939	13083956	6210-01-220-7820		203	1
04939	13083961-29	5935-01-222-1225		183	5
04939	13083962-109	5935-01-222-1234		152	20
04939	13083962-249	5935-01-223-5215		186	3
04939	13083962-259	5935-01-220-7893		186	3
04939	13083962-269	5935-01-220-7894		186	3
04939	13083962-39	5935-01-222-1209		179	3
58260	13083962-419	5935-01-222-1202		152	20
04939	13083962-429	5935-01-222-1203		152	20
04939	13083962-439	5935-01-222-1204		152	20
04939	13083962-449	5935-01-222-1205		152	20
04939	13083962-459	5935-01-222-1206		215	8
04939	13083962-469	5935-01-222-1207		176	3
04939	13083962-479	5935-01-222-1208		176	3
04939	13083962-489	5935-01-222-1238		183	5
04939	13083962-519	5935-01-303-5580		152	20
04939	13083962-529	5935-01-303-5579		152	20
04939	13083962-539	5985-01-334-7135		188	11
04939	13083962-549	5935-01-333-6464		215	8
04939	13083962-559	5935-01-304-0540		152	20
04939	13083962-569			188	11
04939		13083962-579	5935-01-260-2292		20714
04939	13083963-339	5935-01-222-1241		177	3
04939	13083963-349	5935-01-222-1153		215	6
04939	13083963-359	5935-01-222-1119		198	1
04939	13083963-39	5935-01-222-1155		204	7
04939	13083963-59	5935-01-386-8117		188	11

PART NUMBER INDEX (cont)

<u>CAGEC</u>	<u>PART NUMBER</u>	<u>STOCK NUMBER</u>	<u>FIG.</u>	<u>ITEM</u>
04939	13083965-69	5935-01-222-1256	213	6
04939	13083966	5935-01-226-5484	207	18
04939	13083966-19	5985-01-222-1117	179	2
04939	13083966-89	5935-01-222-1118	179	2
04939	13083970		215	9
04939	13083970-19	5935-01-222-1174	215	9
04939	13083970-29	5935-01-222-1175	179	3
04939	13083972-19	5935-01-222-1197	191	2
04939	13083972-29	5935-01-277-9597	191	3
04939	13083972-39	5935-01-220-7898	191	2
04939	13083973	5340-01-228-0108	37	3
04939	13084379-3	5935-01-174-5104	63	13
04939	13084405-6	5935-01-117-8785	63	1
04939	13084433		59	13
04939	13084488		38	58
		5935-00-193-4435	98	10
			130	8
04939	13084606	3040-01-192-1967	117	24
04939	13084714	5305-01-182-7639	211	4
18876	13156464-1		41	17
04939	13230910	5120-01-337-4681	207	13
04939	13230911	5995-01-293-1599	152	35
04939	13230911-1		171	5
04939	13230921		188	4
04939	13230922		190	1
04939	13230927		38	1
04939	13230967-1		152	11
04939	13230967-2		152	12
04939	13231024-509	5998-01-372-6282	200	6
04939	13231027-509		200	7
04939	13231028-509		200	3
04939	13231031-501		201	4
04939	13231031-502		201	1
04939	13231031-503		201	2
04939	13231031-504		201	6
04939	13231031-505		201	11
04939	13231031-506		201	9
04939	13231031-507		201	10
04939	13231031-508		201	17

<u>CAGEC</u>	<u>PART NUMBER</u>	<u>PART NUMBER INDEX (cont)</u>		<u>FIG.</u>	<u>ITEM</u>
		<u>STOCK NUMBER</u>			
04939	13231031-509	6150-01-349-3530			2002
04939	13231031-510			201	22
04939	13231036-509	5985-01-346-0846		179	3
04939	13231049			222	1
04939	13231049-1			222	3
04939	13231052			222	5
04939	13231052-1			223	10
04939	13231052-2			223	1
04939	13231052-3			223	2
04939	13231052-4			223	6
04939	13231052-5			223	7
04939	13231052-6			223	8
04939	13231053	4931-01-324-6333		224	1
04939	13231055			222	4
04939	13231056	6625-01-320-6788		224	2
04939	13231057	5975-01-387-3050		177	6
04939	13231065			153	77
04939	13231065-1			153	79
04939	13231066			153	73
04939	13231098	5985-01-336-0144		177	4
04939	13231099-509	5998-01-364-4581		179	5
04939	13231103-509	5998-01-351-4052		179	5
04939	13231107-509	5998-01-366-0759		179	5
04939	13231161			181	48
04939	13231161-1			181	49
04939	13231163			153	74
04939	13231163-1			154	3
04939	13231163-2			154	1
04939	13231168			153	38
04939	13231169			153	28
04939	13231204-509			200	5
04939	13231261-501			202	6
04939	13231262-509			200	4
04939	13231263-509			181	51
04939	13231266	5935-01-406-6920		179	7
04939	13231266-1			182	5
04939	13231404	5995-01-299-1782		152	38
04939	13231404-1			164	6
04939	13231404-2			164	7

PART NUMBER INDEX (cont)

<u>CAGEC</u>	<u>PART NUMBER</u>	<u>STOCK NUMBER</u>	<u>FIG.</u>	<u>ITEM</u>
04939	13231420		32	86
04939	13231420-1		57	6
04939	13231420-2		57	8
04939	13231420-3		57	4
04939	13231420-4		57	5
04939	13231421		32	70
04939	13231421-1		32	73
04939	13231422	5995-01-353-3171	32	34
04939	13231422-29	5995-01-364-8252	32	35
04939	13231435	5995-01-223-0283	219	5
04939	13231435-1		221	2
04939	13231435-2		221	3
04939	13231435-3		221	1
04939	13231435-4		221	5
04939	13231440		1	4
04939	13231453		36	2
			123	3
04939	13231459	6625-01-220-7824	183	3
04939	13231470	6150-01-348-9683	186	4
04939	13231470-1		187	2
04939	13231470-2		187	1
04939	13231470-3		187	18
04939	13231470-4		187	17
04939	13231470-5		187	3
04939	13231470-6		187	7
04939	13231470-7		187	11
04939	13231470-8		187	14
04939	13231473	5995-01-220-7822	177	5
04939	13231473-1		178	6
04939	13231473-2		178	1
04939	13231473-3		178	2
04939	13231473-4		178	5
04939	13231484		162	6
58260	13231491	5998-01-378-9085	203	11
04939	13231501		183	1
04939	13231503	6625-01-220-7823	183	3
04939	13231506	5999-01-254-6691	183	3
04939	13231509	5998-01-328-1986	183	3
04939	13231512	6150-01-349-3527	183	2

<u>CAGEC</u>	<u>PART NUMBER</u>	<u>PART NUMBER INDEX (cont)</u>		<u>FIG.</u>	<u>ITEM</u>
			<u>STOCK NUMBER</u>		
04939	13231512-1			185	2
04939	13231512-10			185	6
04939	13231512-2			185	1
04939	13231512-3			185	23
04939	13231512-4			185	17
04939	13231512-5			185	14
04939	13231512-6			185	10
04939	13231512-8			185	22
04939	13231515			184	20
04939	13231516			184	1
04939	13231517			184	11
04939	13231518	5935-01-257-3965		183	5
04939	13231525-19	5998-01-356-6316		198	3
04939		13231526			17
04939	13231539	5985-01-336-5174		196	2
04939	13231550	5999-01-292-2964		8	7
04939	13231551			69	10
04939	13231552			69	12
04939	13231553			67	36
04939	13231558	5975-01-292-2960		152	14
04939	13231559			67	29
04939	13231560			4	7
04939	13231560-1			4	9
04939	13231564			155	6
04939	13231565			67	38
04939	13231565-1			68	9
04939	13231565-10			68	16
04939	13231565-11			68	15
04939	13231565-12			68	17
04939	13231565-2			68	18
04939	13231565-3			68	8
04939	13231565-4			68	6
04939	13231565-5			68	1
04939	13231565-6			68	13
04939	13231565-7			68	10
04939	13231565-8			68	12
04939	13231581	5998-01-333-2977		207	5
04939	13231588	5340-01-303-8492		51	14
04939	13231595	5999-01-292-2971		74	46

PART NUMBER INDEX (cont)

<u>CAGEC</u>	<u>PART NUMBER</u>	<u>STOCK NUMBER</u>	<u>FIG.</u>	<u>ITEM</u>
04939	13231598		207	1
04939	13231598-1		210	5
04939	13231598-2		210	6
04939	13231598-3		210	4
04939	13231598-4		210	7
04939	13231600-509		1	8
04939	13231600-609		1	8
04939	13231650		1	9
04939	13231652-1	5305-01-303-6297	168	2
04939	13231652-2	5305-01-303-6296	152	16
04939	13231653	5120-01-390-0431	207	7
04939	13231653-2		207	9
04939	13231653-3	5120-01-339-1842	207	10
04939	13231653-4	5120-01-339-1843	207	11
04939	13231653-5	5315-01-342-0445	207	8
04939	13231654		207	19
04939	13231655	5995-01-290-9777	207	6
04939	13231655-1		212	21
04939	13231655-10		212	12
04939	13231655-11		212	16
04939	13231655-12		212	17
04939	13231655-2		212	23
04939	13231655-3		212	1
04939	13231655-4		212	8
04939	13231655-5		212	9
04939	13231655-6		212	10
04939	13231655-7		212	6
04939	13231655-8		212	15
04939	13231658	5310-01-303-6255	168	4
04939	13231659		152	4
04939	13231660		168	3
04939	13231664		155	16
04939	13231665		156	8
04939	13231666	5820-01-292-5093	152	1
04939	13231667-2		70	3
04939	13231668-19		64	55
04939	13231670		152	26
04939	13231670-1		167	10
04939	13231671		167	7

<u>CAGEC</u>	<u>PART NUMBER</u>	<u>PART NUMBER INDEX (cont)</u>		<u>FIG.</u>	<u>ITEM</u>
			<u>STOCK NUMBER</u>		
04939	13231672		5995-01-301-3845	167	9
04939	13231673			167	5
04939	13231677		5999-01-299-5917	67	34
04939	13231678			67	46
04939	13231678-1			67	52
04939	13231679-13			67	45
04939	13231679-19		6625-01-295-1914	64	3
04939	13231686		5985-01-332-2259	179	3
04939	13231690		5998-01-328-1985	179	5
04939	13231709		5935-01-336-0141	196	4
04939	13231710		5935-01-336-0142	196	3
04939	13231711		5985-01-332-2260	196	3
04939	13231712		5935-01-332-2261	196	5
04939	13231713		5985-01-332-2262	196	5
04939	13231729			67	28
04039	13231927-2			193	3
04939	13231730		5935-01-336-0143	203	8
04939	13231731		5985-01-332-2263	203	4
04939	13231732		5935-01-332-2264	203	5
04939	13231735		6150-01-348-2271	203	3
04939	13231739		5985-01-332-8098	203	4
04939	13231746		7021-01-290-1535	2	32
04939	13231749		5995-01-290-9778	196	1
04939	13231749-1			197	33
04939	13231749-10			197	2
04939	13231749-11			197	17
04939	13231749-12			197	10
04939	13231749-13			197	9
04939	13231749-14			197	8
04939	13231749-15			197	7
04939	13231749-16			197	32
04939	13231749-17			197	27
04939	13231749-18			197	25
04939	13231749-2			197	6
04939	13231749-20			197	24
04939	13231749-3			197	4
04939	13231749-4			197	20
04939	13231749-5			197	19
04939	13231749-6			197	35

PART NUMBER INDEX (cont)

<u>CAGEC</u>	<u>PART NUMBER</u>	<u>STOCK NUMBER</u>	<u>FIG.</u>	<u>ITEM</u>
04939	13231749-7		197	36
04939	13231749-8		197	37
04939	13231754		67	6
04939	13231754-2		67	8
04939	13231756	5985-01-336-0145	207	2
04939	13231760		33	10
04939	13231760-1		35	2
04939	13231760-2		35	4
04939	13231760-3		35	5
04939	13231761		33	9
04939	13231768-5		152	21
04939	13231773	6240-01-301-3849	67	39
04939	13231800		1	10
04939	13231803		67	1
04939	13231803-2		67	3
04939	13231804		67	11
04939	13231804-19		67	21
04939	13231805		64	37
04939	13231817	7035-01-281-3642	64	10
04939	13231867		30	5
04939	13231867-19	5975-01-293-0750	30	12
04939	13231867-2		30	6
04939	13231867-6		30	13
04939	13231868		30	20
04939	13231869		30	19
04939	13231870		30	16
04939	13231871		30	25
04939	13231872		30	29
04939	13231890		32	36
04939	13231891		44	12
04939	13231892		45	44
04939	13231892-1		45	45
04939	13231893		44	15
04939	13231893-1		46	9
04939	13231894		44	3
04939	13231894-1		44	4
04939	13231895		45	17
04939	13231897		44	14
04939	13231898		44	13

<u>CAGEC</u>	<u>PART NUMBER</u>	<u>PART NUMBER INDEX (cont)</u>		<u>FIG.</u>	<u>ITEM</u>
		<u>STOCK NUMBER</u>			
04939	13231899			32	41
04939	13231899-1			32	43
04939	13231917			191	5
04939	13231922-1			193	17
04939	13231922-2			193	16
04939	13231922-3			193	19
04939	13231922-4			193	24
04939	13231922-5			193	27
04939	13231922-6			193	30
04939	13231925			191	6
04939	13231926			191	6
04939	13231927-1			193	56
04939	13231928			193	9
04939	13231928-1			195	9
04939	13231929			193	48
04939	13231930			193	7
04939	13231955			204	4
04939	13231958			204	2
04939	13231959			204	6
04939	13231959-1			206	5
04939	13231959-2			206	7
04939	13231959-4			206	6
04939	13231959-4			206	20
04939	13231959-5			206	4
04939	13231959-6			206	10
04939	13231963			204	3
28480		1390-0365	5340-01-095-0503		1520
28480	1390-0366	5325-01-096-5569		15	19
85604	143-0322	5935-01-269-8976		18	11
28480	14555A	5935-01-108-8259		89	1
				90	5
				95	1
				113	6
28480	1490-0714			72	16
				84	1
28480	1490-0721			72	19
				84	5
28480	1494-0017			85	18
28480	1494-0023	5340-01-166-5474		85	17

PART NUMBER INDEX (cont)

<u>CAGEC</u>	<u>PART NUMBER</u>	<u>STOCK NUMBER</u>	<u>FIG.</u>	<u>ITEM</u>
0B0B2	15041		115	2
06540	16005-SS-7		70	2
99251	1611663-1	5935-01-089-4264	122	20
16428	17461S	6150-00-812-1313	64	89
00779	2-830126-5	6150-01-335-5496	188	2
80009	200-2092-00		66	2
80009	200-2264-00	5920-01-087-0836	66	7
06090	201M114-19B	5935-01-314-4837	193	33
06090	201M118-19B	5935-01-217-4784	212	5
06090	201M120-19B		194	21
06090	202C621-71/42	5970-01-185-7441	153	13
06090	202C632-71/42	5970-01-185-1167	153	42
			181	10
			193	32
			206	3
			212	2
06090	202C642-71/42	5970-01-185-7440	153	4
			193	20
06090	202C653-71/42	5970-01-261-1212	181	15
06090	202E344-71/42	5970-01-341-5309	153	3
06090	202K163-4-02/42	5970-01-355-4465	197	28
06040	202M216-19C		181	11
06090	202M222-19B		197	31
06090	202M224-19C	5935-00-481-6266	181	16
26805	2031-5006-00	5935-00-882-4711	79	32
			106	3
			107	1
			108	1
			110	1
00779	206942-1	5935-01-135-1387	79	41
			94	3
			109	9
06090	209M14-19B		206	1
80009	211-0504-00	5305-01-190-2006	66	4
59873	211-0541-00	5305-00-841-8019	66	8
28480	2110-0465	5920-01-005-9621	85	7
28480	2110-0565	5920-01-087-0836	11	6
65124	21186	5935-01-334-1403	64	58
28480	2139A	7021-01-225-0484	14	5

<u>CAGEC</u>	<u>PART NUMBER</u>	<u>PART NUMBER INDEX (cont)</u> <u>STOCK NUMBER</u>	<u>FIG.</u>	<u>ITEM</u>
28480	2139B	7021-01-318-4936	14	5
80009	214-0603-01	5325-01-126-8264	66	3
28480	2140-0015	6240-00-731-5071	73	7
			84	12
06090	214A521-3/42	5970-01-355-3308	181	14
06090	214A532-4/42	5970-01-355-3524	197	22
28480	2190-0025	5310-01-303-5543	10	17
28480	2190-0070	5310-01-050-6147	10	8
28480	2190-0073	5310-00-587-6562	15	21
28480	2190-0402	5310-01-124-3102	13	5
28480	2190-0413	5310-01-110-7934	13	22
28480	2190-0587	5310-01-112-4393	10	2
			13	6
28480	2190-0851	5310-00-587-3809	15	2
28480	2360-0195	5305-00-607-1400	10	23
28480	2360-0318	5305-01-126-9646	15	1
28480	2360-0359	5305-01-303-5470	15	12
28480	2360-0464	5305-01-303-5461	10	24
30327	24-P		114	11
28480	2510-0103	5305-00-583-3941	15	22
30327	259-P-04	4730-00-062-4177	151	40
30327	259-P-06	5340-01-226-9854	151	35
71286	2600-4	5325-01-179-7415	67	4
			67	7
71286	2600-5	5325-00-726-6700	190	2
71286	2600-9	5325-00-775-6436	45	47
			46	5
71286	2600-LW	5310-00-337-8329	45	46
			46	4
			67	2
			67	9
			190	3
30327	264-P-04	4730-01-116-8448	151	19
30327	266-P-04X02	4730-00-810-8663	114	14
30327	266-P-06X04	4730-01-116-0432	114	17
30327	268-P-04X02	4730-00-881-6942	151	27
28480	2680-0283	5305-01-303-5469	10	12
30327	269-P-04X02	4730-00-956-5238	114	13
			151	25

PART NUMBER INDEX (cont)

<u>CAGEC</u>	<u>PART NUMBER</u>	<u>STOCK NUMBER</u>	<u>FIG.</u>	<u>ITEM</u>
30327	269-P-06X02	4730-00-869-3189	114	18
30327	269-P-06X04	4730-01-116-0430	114	16
30327	271-P-04X02	4730-01-101-0195	151	26
30327	272-P-04X02	4730-01-230-3608	151	39
13445	2806	6250-01-225-0042	43	14
28480	2950-0169	5310-01-303-5325	10	29
06090	301A034-3/42		201	5
06090	301A512-71/42	5970-01-315-0077	153	49
06090	301A513-71-25/42	5970-01-343-1454	153	50
28480	3020-0017	5305-01-303-5561	10	18
28480	3050-0139	5310-00-587-6558	15	13
28480	3050-0228	5310-00-578-4850	15	3
28480	3050-0583	5310-01-303-5532	10	15
28480	3050-0890	5310-01-303-5533	13	19
19245	31-008	5935-00-926-7523	45	7
			152	18
74868	31-30231-57	5935-01-223-6388	216	1
74868	31-30231-59	5935-01-235-6221	217	1
74868	31-30231-60	5935-01-235-6222	180	1
02660	31-315	5935-00-071-7477	45	5
			57	7
			80	1
			81	1
			90	14
			91	35
			99	5
			106	1
			107	3
			108	3
			110	3
			111	1
			112	1
			113	1
			158	3
			159	3
			165	1
			170	10
			172	3
			189	2

<u>CAGEC</u>	<u>PART NUMBER</u>	<u>PART NUMBER INDEX (cont)</u> <u>STOCK NUMBER</u>	<u>FIG.</u>	<u>ITEM</u>
02660	31-315 (cont)	5935-00-071-7477	197	1
			199	27
			201	8
			208	1
			209	1
			212	7
95105	310-9001-020	5310-00-167-0818	2	8
			64	28
			70	20
			74	4
			75	5
			88	18
			147	4
			192	37
			192	37
60399	31109	4130-01-235-9096	115	27
75915	312-750	5920-00-611-6660	73	11
			84	18
95105	318-3001-020	5310-00-167-0818	14	4
71468	320-9505-014	5935-01-267-9715	182	2
71468	320-9505-042	5935-01-390-3440	181	59
			199	11
			201	13
06090	322A134-4/42		197	26
06090	322A514-4/42	5970-01-342-3893	153	68
06090	322B813-4-01		199	4
06995	327PZ	6675-01-388-9013	203	10
81860	328742-01000	5975-01-226-4042	126	8
30327	328743-02000	5975-01-251-7445	126	14
81860	328747-01000	4820-01-250-1753	126	13
71468	330-0351-012	5999-00-752-7655	136	4
			137	4
71468	330-0351-016	5999-00-103-1896	137	5
			138	4
00779	330024	5935-01-185-6900	32	50
			33	63
00779	330620	5970-00-177-1548	2	87
			32	51
			32	72
			33	69

PART NUMBER INDEX (cont)

<u>CAGEC</u>	<u>PART NUMBER</u>	<u>STOCK NUMBER</u>	<u>FIG.</u>	<u>ITEM</u>
00779	330620 (cont)	5970-00-177-1548	45	4
			64	29
75915	342.014		84	16
06090	342A024-4		212	19
06090	342A058-4-08/42	5970-01-339-8238	153	17
			181	4
06090	342A124-4-42	5970-01-324-7871	212	20
75915	345612	5920-01-304-8729	8	2
08992	363100	6850-01-306-9231	33	7
			124	5
81349	37TB12	5940-00-983-6053	67	40
81349	37TB4	5940-00-983-6045	48	12
81349	37TB4F		77	14
55654	37203A	5999-01-178-5095	16	1
55654	37203A	5999-01-178-5095	82	8
05276	3787-C-60		221	4
06090		381A301-71/42 5970-01-285-5720		15370
			206	8
			212	22
06090	381A302-71/42		199	3
06090	381A303-71/42	5970-01-288-2967	153	18
06090	382A023-4/42		197	21
80009	386-4257-00		66	5
05276	4119-50	5985-01-080-7338	196	6
81860	41253	5340-01-290-9800	151	44
81860	41267		151	45
81860	41339		114	5
81860	41340		126	11
81860	41341		126	1
81860	41367	6625-01-220-7812	151	41
28480	4208-0405	4130-01-292-5161	15	17
06090	422A414-4/42		197	18
06090	423A014-4/42		197	34
25506	460-1A	6625-01-222-1370	32	8
25506	460-2	6625-01-221-0369	169	8
2W944	4606X	4140-01-304-4728	15	5
06090	462A023-4/42	5970-01-269-5289	206	9
06090	462A421-71/42		201	23
06090	462A422-71/42		199	26

<u>CAGEC</u>	<u>PART NUMBER</u>	<u>PART NUMBER INDEX (cont)</u>		<u>FIG.</u>	<u>ITEM</u>
			<u>STOCK NUMBER</u>		
06090	462A422-71/42 (cont)			201	3
06090	462A423-71-04/42			181	3
94222	47-63-101-20			182	1
76854	5-51115-501		5930-01-107-6720	38	47
06090	502A812-4/42			197	3
06090	502A823-4/42			212	18
28480	5040-7201		5340-01-063-2862	16	2
				82	9
28480	5060-2689		5998-01-058-5810	73	4
				84	13
28480	5060-8741			73	1
				84	2
28480	5060-9418			16	4
				82	10
28480	5060-9836			83	4
28480	5061-3426		5935-01-182-1188	24	1
28480	5062-3983			85	1
28480	5062-4021			82	7
71468	507686-124		5999-00-496-8009	161	7
28480	5180-0521		5340-01-303-8698	10	14
0PX47	5303 120 06		5999-01-397-1453	41	14
F0216	530504		5935-14-403-6669	41	13
06324	550E100NF1R3J			199	7
06324	550E100NF5R5J-197			201	7
06324	550S100NF5R1E-197			199	28
06324	550T002G5F0E0L			197	14
06090	562A054-4/42			193	18
02660	57-30500		5935-00-061-7407	98	15
81860	578122-01000		5310-01-227-3191	126	12
91662	60-8017-03-13		5999-00-079-6624	79	47
				89	10
				90	31
				91	37
				92	1
				93	1
				93	1
				95	6
				97	2
				98	5

PART NUMBER INDEX (cont)

<u>CAGEC</u>	<u>PART NUMBER</u>	<u>STOCK NUMBER</u>	<u>FIG.</u>	<u>ITEM</u>
91662	60-8017-03-13 (cont)	5999-00-079-6624	100	7
91662	60-8017-0313-00-	5999-01-227-8260	74	72
83330	600RJ-2		67	35
11532	603-2	5945-01-070-3621	76	6
06540	6258C-SS-3716	5310-01-304-9461	152	15
			168	1
94222	64-10-103-50		38	10
92194	658	6150-01-225-2167	88	2
13007	66A7-2A		1	6
			30	34
			33	35
			67	24
			202	4
13007	66F3-4		32	66
			64	130
			114	23
56298	681P206B21K5EG1	5910-01-230-9645	192	40
56298	681P206B22K01	5910-01-230-9645	193	41
28480	69322A	5998-01-222-1405	72	9
28480	69331B	5998-01-222-1406	72	8
28480	69351B	5998-01-040-8578	72	20
28480	69351C	5998-01-187-6737	72	20
28480	6940BOPT908		73	2
28480	6941B	6625-01-222-1247	84	11
28480	69433A	6625-01-080-6007	84	3
06223	7001F	4130-00-920-7366	3	7
06223	7001X		3	6
92194	703	5995-01-343-8410	38	43
06090	703A155-4-A05/42		181	5
94222	71-1-528-13		30	7
			30	14
04939	717212545-001		67	5
04939	717212545-004		14	16
			64	4
			72	12
			83	27
			84	4
			86	10
06995	742		203	9

<u>CAGEC</u>	<u>PART NUMBER</u>	PART NUMBER INDEX (cont)		<u>FIG.</u>	<u>ITEM</u>
		<u>STOCK NUMBER</u>			
06995	743	6760-01-361-6528		203	9
80009	7612D			66	1
28480	7914R			9	2
02111	8T005	5120-01-054-4068		162	1
28480	8120-2371	6150-01-182-8207		10	10
97592	815557-201			125	13
97592	815557-203			125	9
97592	815557-205			125	14
97592	815557-206			125	16
97592	815557-207			125	6
97592	815557-214			125	7
97592	815557-215			52	12
97592	815557-216			52	11
97592	815557-217			52	4
97592	815557-224			52	6
97592	815557-225			52	2
97592	815557-226			52	1
97592	815557-4			52	3
97592	816317-21			125	17
91506	8170-RG18			75	9
70485	827-S	5340-00-282-3720		70	13
81640	8896K1	5930-00-224-5993		38	39
53800	9/4618			203	10
53800	9HT46028C			203	10
53800	9HT46099C			203	9
02660	901-167			225	2
31461	901-726S31060055			201	21
31461	901-726S51080055			181	60
				199	14
				201	12
18877	9130358			98	17
18876	9130359	5940-00-230-9911		20	18
				21	15
				42	10
				53	2
				88	1
				134	9
				136	6
				138	8

PART NUMBER INDEX (cont)

<u>CAGEC</u>	<u>PART NUMBER</u>	<u>STOCK NUMBER</u>	<u>FIG.</u>	<u>ITEM</u>
18876	9130359 (cont)	5940-00-230-9911	139	10
			142	9
			149	10
			159	17
			161	13
18876	9130360	5940-00-500-8722	42	13
			131	8
			132	9
			133	8
			135	9
			212	11
8480	93280A-D90	6625-01-222-1250	85	3
0B0B2	940G-S1	5999-01-298-6398	2	33
28480	9411A		85	3
28480	9414A		83	2
28480	94140-60018	5999-01-339-0523	83	6
28480	94140A	6625-01-124-0794	83	5
81860	9610013-08000	9330-01-305-3925	126	6
81860	9610013-13000	9330-01-305-9096	126	7
81860	9610013-14000	9330-01-306-4325	126	5
81860	9610013-15000	9330-01-307-6139	126	4
81860	9610013-16000	9330-01-305-0909	126	3
39428	98404D131	5315-01-308-3803	30	26

By Order of the Secretary of the Army:

Official:

ERIC K. SHINSEKI
General, United States Army
Chief of Staff

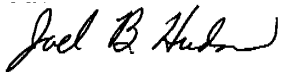

JOEL B. HUDSON
Administrative Assistant to the
Secretary of the Army
0117908

DISTRIBUTION:

To be distributed in accordance with initial distribution number (IDN) 313393 requirements for TM 1-6625-3081-30P.

These are the instructions for sending an electronic 2028

The following format must be used if submitting an electronic 2028. The subject line must be exactly the same and all fields must be included; however only the following fields are mandatory: 1, 3, 4, 5, 6, 7, 8, 9, 10, 13, 15, 16, 17, and 27.

From: "Whomever" <whomever@avma27.army.mil>
To: 2028@redstone.army.mil

Subject: DA Form 2028

1. **From:** Joe Smith
2. **Unit:** home
3. **Address:** 4300 Park
4. **City:** Hometown
5. **St:** MO
6. **Zip:** 77777
7. **Date Sent:** 19-OCT-93
8. **Pub no:** 55-2840-229-23
9. **Pub Title:** TM
10. **Publication Date:** 04-JUL-85
11. **Change Number:** 7
12. **Submitter Rank:** MSG
13. **Submitter FName:** Joe
14. **Submitter MName:** T
15. **Submitter LName:** Smith
16. **Submitter Phone:** 123-123-1234
17. **Problem:** 1
18. **Page:** 2
19. **Paragraph:** 3
20. **Line:** 4
21. **NSN:** 5
22. **Reference:** 6
23. **Figure:** 7
24. **Table:** 8
25. **Item:** 9
26. **Total:** 123
27. **Text:**

This is the text for the problem below line 27.

RECOMMENDED CHANGES TO EQUIPMENT TECHNICAL PUBLICATIONS

SOMETHING WRONG

WITH THIS PUBLICATION?



THEN ... JOT DOWN THE DOPE ABOUT IT ON THIS FORM, FOLD IT, AND DROP IT IN THE MAIL!

FROM: (PRINT YOUR UNIT'S COMPLETE ADDRESS)
 MMC, Br. , 432 PSD
 ATTN: SP5 B. VAN ALSTINE
 ORLANDO, FL. 32809

DATE SENT
 31 DEC 91

PUBLICATION NUMBER
 TM 1-1270-476-20

PUBLICATION DATE
 31 AUGUST 91

PUBLICATION TITLE
 AVIATION UNIT MAINTENANCE MANUAL
 TARGET ACQUISITION DESIGNATION SIGHT
 (TADS) ASSEMBLY AN/ASQ-170

BE EXACT ... PIN-POINT WHERE IT IS

PAGE NO.	PARA-GRAPH	FIGURE NO.	TABLE NO.
2-14			Com

IN THIS SPACE TELL WHAT IS WRONG AND WHAT SHOULD BE DONE ABOUT IT:

Detailed Step No. 14 indicates (Accumetric A-105 primer) Should be changed to (Stauffer SWS-1001 Insulating primer)

SAMPLE

PRINTED NAME, GRADE OR TITLE, AND TELEPHONE NUMBER
 SP5 B. L. VAN ALSTINE 305-503-3050

SIGN HERE

REVERSE OF DA FORM 2028-2

FILL IN YOUR
UNIT'S ADDRESS



FOLD BACK



DEPARTMENT OF THE ARMY

COMMANDER
U.S. Army Aviation and Missile Command
ATTN: AMSAM-MMC-MA-NP
Redstone Arsenal, AL 35898-5230

RECOMMENDED CHANGES TO EQUIPMENT TECHNICAL PUBLICATIONS

SOMETHING WRONG

WITH THIS PUBLICATION?



THEN . . . JOT DOWN THE DOPE ABOUT IT ON THIS FORM, FOLD IT, AND DROP IT IN THE MAIL!

FROM: (PRINT YOUR UNIT'S COMPLETE ADDRESS)

DATE SENT

PUBLICATION NUMBER
TM 1-6625-3081-30P

PUBLICATION DATE

PUBLICATION TITLE
DS MAINTENANCE RPSTL FOR
ELECTRONIC EQUIPMENT TEST FACILITY

BE EXACT . . . PIN-POINT WHERE IT IS

PAGE
NO.

PARA-
GRAPH

FIGURE
NO.

TABLE
NO.

IN THIS SPACE TELL WHAT IS WRONG
AND WHAT SHOULD BE DONE ABOUT IT:

PRINTED NAME, GRADE OR TITLE, AND TELEPHONE NUMBER

SIGN HERE

DA FORM 1 JUL 79 2028-2

PREVIOUS EDITIONS ARE OBSOLETE

PS-IF YOUR OUTFIT WANTS TO KNOW ABOUT YOUR RECOMMENDATION MAKE A CARBON COPY OF THIS AND GIVE IT TO YOUR HEADQUARTERS

REVERSE OF DA FORM 2028-2

FILL IN YOUR
UNIT'S ADDRESS



FOLD BACK

DEPARTMENT OF THE ARMY

**COMMANDER
U.S. Army Aviation and Missile Command
ATTN: AMSAM-MMC-MA-NP
Redstone Arsenal, AL 35898-5230**

